NOVEMBER FIRST.

1765—Stephen Van Rensselaer, patroon statesman and general, born; died 1839.

THE DAILY PRESS.

THE WEATHER.

Fair and warmer tonight; rain Tuesday.
Maximum, 70; minimum, 42.

Established May 10, 1887. PLAINFIELD (N.J.) DAILY PRESS, MONDAY, NOVEMBER 1, 1909. Two Cents a Copy—$5 a Year.

AN IMPRESSIVE CEREMONY

Prayers for the Dead at St. Mary's Cemetery Said Yesterday.

FATHER BOGAN'S ADDRESS.

Men of Two Parishes March to the Catholic Grave Yard for Annual Service.

It has been customary for some years for the Catholics of St. Mary's parish and nearby Catholic parishes to assemble at St. Mary's cemetery on the Sunday nearest to All Souls' Day to join in religious ceremony of prayers for the dead. The favorable weather yesterday brought out more than a thousand members of the various parishes to take part in this striking ceremony.

The men assembled at half-past one o'clock at St. Mary's church and others at St. Joseph's church, where, after a short prayer they formed in line and proceeded to the cemetery on Buchanan street. There, the altar boys, forty in number, in scarlet, purple, black cassacks, gathered at the upper part of the cemetery.

Precisely at 2:15 the procession of men headed by Cross-bearers and two acolytes and thurifer began the march of prayer around the cemetery, reciting the Rosary and prayers for the dead. At the central mound, known as the "Priests' Plot," the procession halted and the double quartet of men from St. Mary's choir sang the Benedictus. The prayers of the dead were recited and the responses made by the assembled multitude.

The address was in keeping with the solemnity of the occasion, Father Bogan taking for his text, words from the Second Book of Macabees, chapter XII: "It is a holy and wholesome thought to pray for the dead that they may be loosed from their sins." His words were in part as follows:

"In accordance with a time-honored custom, you have assembled this afternoon in this spot hallowed by sacred memories, to kneel about your dear ones' graves and pray that God will end their temporal punishment and bring their immortal souls to the bliss of His home in heaven. To the teaching of our holy religion we owe the significance of this ceremony, for it is our belief that sin deserves punishment, and that punishment is measured by the degree of sin's malevolence. The soul stained with grievous sin, unrepentant and defiant, is banished from the sight of God to suffer the endless pains of hell. The soul whose spiritual beauty has been blurred by slight, yet deliberate transgressions against God's known law, is not banished forever from the sight of God, but enters, at death, an existence where the sentence of Divine Justice is fulfilled in pain that shall certainly end when God in His inscrutable will shall se decree.

"Sin being a deliberate offence, an insult to the LordGod Almighty, none but God Himself can condone. Hence, our belief that God alone can forgive sin. Through the redeeming act of Jesus Christ on Calvary the sins of Pope and peasant alike find atonement. Yet it is, and always has been, the belief and teaching of the Catholic church that the application of the atonement comes to us through a divinely appointed medium —the Sacrament of Penance, wherein the self-imposed humiliation of the pentitent is supplemented by divine grace, the friendship of God restored and the claims of eternal punishment rescinded. Though sin and the eternal punishment it deserves, are remitted in the Sacrament of Penance, there remains a punishment to be endured here in earthly time or during the time of purgatorial suffering. That prayers for the dead are effectual and accepted in the stead of purgatorial suffering is the teaching of our holy religion, and, in a word, is the reason for our gathering here today. That the consolation of this doctrine finds acknowledgment in other than Catholic hearts, the words of the late English Poet Laureate, Lord Tennyson, attest: "I have lived my life and that which I have done may He within Himself make pure! But thou, if thou shouldst never see my face again, pray for my soul. More things are wrought by prayer than this world dreams of. Wherefore, let thy voice rise like a fountain for me night and day. For what are men better than sheep or goats that nourish a blind life within the brain, if, knowing God, they lift not hand of prayer both for themselves and those who call them friends? For so the whole round earth is every way bound by gold chains about the feet of God."

The ceremony concluded with the invocation: "May the souls of those whose bodies lie beneath this consecrated sod awaiting the final summons, and the souls of all the faithful departed rest in peace. Amen."

DEDICATED MEMORIALS

Impressive Service at Grace Church, When Windows are Unveiled.

BISHOP SCARBOROUGH PRESENT

Two Beautiful Works in Stained Glass Unveiled—Rev. Dr. Douglass Preaches the Sermon.

With the Rt. Rev. John Scarborough, D. D. L. L. D., bishop of New Jersey, and prominent Episcopal clergyman present, the dedication of the All Saints' memorial and the Van Buren memorial rose windows took place yesterday morning at Grace church. The congregation

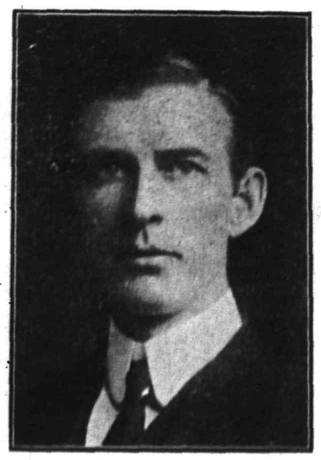

Rev. E. Vicars Stevenson.

was so large that every available seat was occupied and many communicants were obliged to remain standing during the service.

The dedicatory sermon was delivered by the Rev. Dr. George William Douglass, for many years rector of Trinity church, New Haven, and now canon of the Cathedral of St. John the Divine, of New York. Dr. Douglass' theme was "The Mind of Christ." Dr. Douglass held up the life of the Saviour to the congregation as the one great example to follow. Other visiting clergymen on the platform included Rev. Dr. Aspinwall, pastor emeritus, of St. Thomas church, Washington.

While the rector, Rev. E. Vicars Stevenson, directed the service, Bishop Scarborough was in charge of the celebration. The bishop celebrated the Holy Communion and also delivered a brief congratulatory address. The music was appropriate to the celebration, the choir rendering Old Saints' hymns. The Complete program and a description of the windows were published on Saturday. The organ recital at 4 o'clock was also largely attended.

FOR REPUBLICANS!

Just a word to show you how and why it is important that every Republican vote should be polled at the election tomorrow.

It is true that there is little opposition to your local ticket, but do not allow a statement of that fact in any way to deceive you and do not, because it is so, fail to vote tomorrow.

1. The moral influence of every man counts. Encourage your friends and neighbors to do their duty by performing yours. Neglect of duty discourages the faithful and further demoralizes the careless.

2. Your vote counts not only for your local ticket, but for each and every candidate on the county ticket, viz.: for Register, County Clerk, three Assemblymen and a Coroner. They are your candidates. You naturally desire that they shall be elected by good majorities. If you stay away from the polls because you are confident of the success of your local ticket, you cut down their vote in the county and jeopardize their election.

To the Voters of the City of Plainfield:

Most everybody I meet wants to know what I stand for as a candidate for Council-at-large.

If I am elected I shall stand for every man, woman and child in this city. I say let the city rule and the people of this city and not outsiders. If elected I will fight for the taxpayers of this city.

Yours respectfully,
ANDREW F. MARSH.

Chapter 208, Laws 1906. This advertisement paid for by Andrew F. Marsh. ***

Ambassador Leishman Here.

Hon. John G. A. Leishman, ambassador to Rome, former ambassador to Turkey and Minister to Switzerland, spent the day in this city yesterday as a guest of George W. English, of East Seventh street. Mr. Leishman sails for Rome on Wednesday, to take up his duties as Ambassador for this country.

DEATH OF M. C. DOBBINS

Highly Respected Citizen Passes Away in His Seventy-Third Year.

AFTER THREE WEEKS' ILLNESS.

Veteran Tobacconist a Man of Sterling Christian Character—Funeral Tomorrow Afternoon.

Matthias Clark Dobbins, for over forty years a well known tobacconist and prominent resident of this city, died yesterday morning in his seventy-third year, of septic pneumonia. Mr. Dobbins was born at Caldwell and was in the employ of the Campbell-Lane Tobacco Company, of Caldwell, where he learned the trade of cigar maker which he followed the rest of his life.

Mr. Dobbins was a man of splendid Christian character and was beloved by all who knew him. He was a man of integrity and was an example to the young. He had a sunny disposition and had always a kind word for everybody.

When the Civil War broke out Mr. Dobbins orgaized Co D., of the Twenty-sixth New Jersey Volunteers, of which he was elected captain. They were mustered in at Camp Frelinghuysen, in Newark, and Mr. Dobbins served one year when he was invalided home. He was an Internal Revenue collector under George Halsey, of Newark, under the Republican administration in that city. He came to Plainfield in 1879 and opened a cigar store in the old building which was torn down later to be replaced by the Plainfield Trust Company's present structure. He then had another store on the same block, afterward moved to the store on North avenue, where he continued the business of making and selling cigars.

Mr. Dobbins married Miss Anne Elizabeth Storms, of Caldwell, February 16, 1859, and celebrated their golden wedding on February 16, of this year. Five children blessed the union of which only one son survives, Walter C. Dobbins, a reporter for this paper. A widow also survives him. He was a member of Jerusalem Lodge, F. and A. M., New York Commandery of the Loyal Legion and Winfield Scott Post, No. 73, G. A. R. He was for many years a member of the First Baptist church, and served as a deacon for two years.

The funeral will take place tomorrow afternoon at his late residence, 117 Elmwood place, at 2 o'clock. Rev. Dr. John A. Chambliss, pastor of the First Baptist church, will conduct the services, and the interment will be in Hillside cemetery.

FATHER BERNARD M. BOGAN BESTOWS PAPAL BLESSING.

Large congregations marked the attendance at the masses in St. Mary's church yesterday morning, the marked feature of which was the bestowal of the Papal blessing by the rector, Rev. Bernard M. Bogan. The ceremony was brief and impressive and was conducted at the close of each celebration.

Father Bogan was enabled to impart the special blessings to local Catholics as a result of his visit to Pope Pius X at Rome last summer when the local priest received the high dispensation. The service was not marked by any special features owing to the solemn purpose of the service.

Church Celebrates.

Yesterday was the fortieth anniversary of Trinity Reformed church, of Newark. Elder Robert Clark, Jr., of Trinity Reformed of this city, one of the oldest Sunday-school superintendents of the Reformed church, delivered an address at the Newark church yesterday and today George L. VanEmburgh, one of the first elders of the church, is to address a meeting of the old church in Newark. The entire week will be given over to a celebration of the anniversary.

Hope Chapel Hallowe'en.

Mr. and Mrs. Charles Graves, of 819 South Second street, acted as hosts to fifty members and friends of Hope chapel at Hallowe'en social held at their home on Saturday night. A number of the guests were masqued and caused much amusement by their appropriate games. At a late hour a collation was served.

King's Daughters Tea.

The Charity Circle of King's Daughters has sent out invitations for a tea to be given at the home of Mrs. Daniel F. Ginna, 1127 Watchung avenue, on Friday, November 5, from 3 until 6 o'clock. Twenty-five cents will be received at the door. Useful articles and home made candy will be for sale.

—Election day, tomorrow, being a legal holiday, The Daily Press will not be published.

BALKED AT PROPOSING

So Papa Green Had Carrona Haled to Court Alleging Assault.

SHAVES AND BEER STOPPED.

Disillusionment of Scotch Plains Barber Who Even Chopped Wood.

Frank Carrono, an Italian barber, of Scotch Plains, was discharged in the city court this morning by Judge William Runyon because a complaint against him, made by Lawrence Green, of 36 West Second street, was not proved.

Green said that Carrono had attempted to assault him, but it was proved by witnesses that the boot was on the other leg and that Carrono was the aggrieved party. The complaint was dismissed.

According to the story of Carrono he was a constant visitor at the home of Green who has two attractive daughters, but when Green asked Carrono if he was going to marry one of them he balked at the question, telling Green that his matrimonial projects were a matter of his own personal convenience and he did not care to have his personal business interfered with by any one.

During his many visits to the home of the Misses Green, Carrono, so he asserted, had provided the old man with beer, tobacco, etc., but when he ceased to supply these necessary adjuncts to sociability his presence became obnoxious to the whole family. Carrono said that he even went so far as to chop wood for the family stove, even though he is a barber, besides shaving the father of the family and contributing an occasional haircut.

Judge Runyon believed Carrono and his witnesses regarding the story of the alleged attempted assault after hearing "Jim" Groiletto and William Stansbury, who were present when the trouble occurred.

ADVOCATES ELECTION OF WM. W. SMALLEY

J. Frank Burke, superintendent of the Anti-Saloon League of New Jersey, advocated the re-election of Assemblyman W. W. Smalley at the Grace M. E. church last night before an appreciative audience. Mr. Burke commended Assemblyman Smalley's legislative record on local option, and declared he was a proper candidate for re-election entitled to the suffrage of all church members.

Mr. Burke, in his remarks, also reviewed the progress of the Anti-Saloon movement in State and nation. He declared that the league in this State has met with encouragement all along the line. The speaker also referred to the advance of the prohibition and local option cause in the southern States.

RANDOLPH DRAKE DIES IN HIS EIGHTIETH YEAR

Randolph Drake, one of the oldest and best known residents of Scotch Plains, died at his home on Bartle avenue Saturday afternoon, aged seventy-nine years. He had been ill for several months and while his death was a shock to his many friends, was not unexpected as his condition had been critical for several weeks.

Mr. Drake was a life long Republican and until a few years ago always took an active interest in the work of the party in Fanwood township, he was also an exempt firemen, having joined Excelsior H. & L. Co. at the time it was organized. He is survived by a sister, Miss Louisa Barr, his wife and daughter dying nearly twenty-five years ago. Funeral services will be held tomorrow afternoon at 2 o'clock from the home, interment being made in the family plot in the Baptist cemetery.

Borough Police Court.

Aaron Reed and Samuel Moran were arrested in the borough on Saturday night for disorderly conduct by Chief Weiss. Reed was let off with a suspended sentence of ninety days hanging over his head and ordered to report to Chief Weiss every Saturday night for the period of one year. Sentence was also suspended in Moran's case.

Fires in the Trolley.

The Public Service Corporation started fires in its trolley cars on Saturday for the first. Although it is possible to get along without the heat sometimes during the day, it is necessary at this time of the year to have it during the evening.

MRS. A. H. LEWIS DEAD

Widow of Well Known Minister Succumbs After Long Illness.

IN HER SEVENTY-THIRD YEAR.

Though An Invalid She Was in Fine Spirits Only a Few Hours Before Summoned.

Mrs. Augusta M. Lewis, widow of the late Rev. Dr. Abraham H. Lewis, died this morning at an early hour at the home of her daughter, Mrs. E. J. Kimball, 633 West Seventh street. Mrs. Lewis had been an invalid for many years and the end came without warning.

Mrs. Lewis was Miss Augusta M. Johnson and was born at Berlin, Wisconsin, and was married to Dr. Lewis in 1855 in that city. Six children survive her. They are Professor Edwin Herbert Lewis, of Oak Park, Ills., Mrs. W. L. Russell, of Poughkeepsie, N. Y., Mrs. James H. Parsons, of Austin, Ill.; Mrs. F. B. Langworthy, of River Forest, Ill.; Mrs. B. W. Spencer, of Delaware, Wis., and Mrs. J. E. Kimball, of this city. Upon the arrival of the relatives from out of town, final arrangements will be made for the funeral.

Mrs. Lewis seemed to be in fine spirits last night when she apparently enjoyed the pranks of the children gathered at Mrs. Kimball's to celebrate Hallowe'en. In fact she seemed to be very cheerful and entered heartily into the enjoyment of the occasion and when she retired was happy. Mrs. Lewis was in her seventy-third year and only survived her husband for a little less than a year.

Rev. Dr. Lewis died at Westerly, R. I., November 4, 1908, of pneumonia. He was at the time of his death the dean of the clergy of this city. He was pastor of the Seventh Day Baptist church from 1880 to 1896, when he retired to enter the service of the American Sabbath Tract Society as its corresponding secretary. He was editor of the Sabbath Recorder for fourteen years. The handsome Seventh Day Baptist edifice was erected under his direction.

GOOD RECORD MADE BY HERBERT BUXTON

Herbert Buxton, who is a candidate for re-election to the Councilmanic body as a representative of the Fourth ward, will undoubtedly receive a flattering vote tomorrow when he is returned. As viewed by his friends, his career as a city father reflects great credit on himself and has won the encomiums of his con-

Herbert Buxton.

stituents who are working to get for him biggest vote to be accorded a city candidate.

Mr. Buxton's course in the Common Council bespeaks for him the vote of every fair-minded voter who has the interests of the city at heart. At the present time he holds the highest position, next to the presidency, in that body, being chairman of the finance committee. He has advocated and voted for the consummation of many public improvements and has done more than his share in the interests of his own ward. A vote for him is a civic duty. ***

Men's Work in Churches.

The Rev. William F. Whitaker, D. D., pastor of the First Presbyterian church, Elizabeth, will address an open meeting of the Men's Club of Hope chapel tomorrow night at Hope chapel. Mr. Whitaker's subject will be "Men's Work in the Churches." He is a man exceptionally qualified to speak on this subject being pastor of the largest Presbyterian church in Elizabeth. All men and boys of seventeen years and over are cordially invited.

—Advertise in The Daily Press.

BOROUGH G.O.P. RALLY

Newton B. Smalley Makes Ringing Speech at Enthusiastic Meeting.

FRELINGHUYSEN MAKES HIT.

W. W. Smalley Also Comes in For Applause—Robert Clark, Jr., Acts as Chairman.

Former Mayor Newton B. Smalley, who is again the Republican candidate for chief magistrate of the borough, after two years of retirement, was assured of united support at the polls tomorrow at the Republican rally held in Saengerbund Hall on Saturday night. There have been bigger turnouts at past political meetings, but the enthusiasm exhibited last night bore evidence that Smalley is just as popular with the masses now as he was a dozen of years ago when he entered the political arena.

The chief address of the evening was delivered by the former mayor. Smalley declared himself in plain and convincing language relative to needed public improvements. He declared there was no cause for the general apathy that is prevailing in the borough as the result of tomorrow's struggle is of vital importance to the taxpayers.

Smalley made several pledges which he said he would carry out if elected. In relation to street affairs, Smalley said he stands prepared to widen Somerset street from Jackson avenue to Johnson drive, and to open Watchung avenue from Codington avenue to Johnson's drive. Smalley also declared that he would exert every meas to secure sewerage for the borough.

Referring to the increased tax rate he said that in his opinion the education of the school children in the borough is costing too much. In closing, the former mayor stated that if elected, he would be willing to meet men of all parties, when occasion required, to exchange opinions on affairs of public moment. That Smalley is still a favorite son of the borough was manifested by the enthusiasm that greeted him as he concluded his address.

State Senator Frelinghuysen, also gave a clear-cut talk. His remarks were directed mainly to the candidacy of W. W. Smalley for the Assembly. Fhelinghuysen reviewed the record of Assemblyman Smalley, and complimented the latter on his splendid work in the Assembly and advocated his re-electeion. He declared that Smalley was considered one of the most valuable men in the lower house on committee work and said he should be returned by a handsome majority.

Former Mayor B. A. Hegeman called the meeting to order and introduced former Councilman Robert Clark, Jr., as permanent chairman of the assemblage. Mr. Clark spoke briefly on local issues and urged all Republican voters to come out and vote on election day.

Other short addresses were made by Assemblyman Smalley, and Judge Wall, of Bound Brook. The latter paid a high tribute to the former's record in the Legislature and urged his re-election.

Hallowe'en Pranks Too Naughty.

Forty-eight colored boys and two whites were up before City Judge Runyon this morning for destroying property on Saturday in celebrating Hallowe'en, they took a wagon belonging to W. Sternberg, a grocer of 401 Plainfield avenue and dumped it in the brook at Washington street bridge. Another of their pranks was to take a wagon from the premises of George Zepp, a blacksmith, at 421 West Second street, and dump it at Seventh street near Liberty. They also ran away with a grocery wagon belonging to J. S Dasker, doing considerable damage to the wagon. The boys will be given a hearing by City Judge Runyon on Saturday morning.

Bishop Scarborough Coming.

The annual meeting of the Woman's Auxiliary, northern division of the diocese of New Jersey, will be held in Holy Cross church and parish house on Thursday morning and afternoon, November 4. Bishop Scarborough and about one hundred delegates will be in attendance. The morning session will be called at 10:30 o'clock. Luncheon will be served at 1 o'clock.

Grass Fire in Borough.

The borough fire department responded to a 'phone call from Edwin N. Hooley on Saturday afternoon to extinguish a grass fire that was raging at the corner of Rockview avenue and Rockview terrace. The flames were put out by the use of chemicals with a slight damage to a fence.

—Election day, tomorrow, being a legal holiday, The Daily Press will not be published.

RESENT MOON CIRCULAR

Jr. O. U. A. M. Members Oppose to Place the Order in Politics.

IGNORED ADVICE GIVEN HIM.

State Council Secretary Miers Warned Him—Stir Caused by Unusual Political Document.

The letter signed and spread broadcast by Joseph D. Moon, of North Plainfield, using his official capacity as president of the Junior Order of United American Mechanics for the purpose, has caused no little resentment on the part of the high officials and prominent members of the order in Union county. The letter in question is generally viewed more as a campaign document sprung at the eleventh hour, rather than a statement for the benefits of those affiliated with the society, took to task the Republican Assembly candidates, Pierce, Schwartz and Thompson. It practically asserted that Mr. Pierce and Mrs. Schwartz would vote at the next session of the Legislature to divert the moneys for public education should the opportunity offer. Learning of Mr. Moon's purpose State Council Secretary William H. Miers quickly notified the latter that, "a great injustice would be done," should such a document be circulated by him. Writing from the State headquarters at Trenton under the date of October 28, the State Council secretary says incidentally in vindication of the candidates (Messrs. Pierce and Schwartz) who already served a term at Trenton. "Permit me to say that both Messrs. Pierce and Schwartz were members of the Assembly last year, and they opposed all changes in the present school law." In concluding his letter to Mr. Moon the State Council Secretary says: "I take the liberty to say that in my opinion your association would do a great injustice to these gentlemen by sending your circular dated October 30."

Mr. Moon, however, sent this circular notwithstanding the State Council Secretary's advice. When seen by a reporter for The Daily Press he stated that he did not have any such letter from Mr. Miers. Mr. Albert Tranchard, a friend of Mr. Moon's when asked about the letter in question declined to admit Mr. Moon's assertion that he had the letter in question. Mr. Moon declined to say why the State Council secretary's advice was ignored, giving as his excuse for not allowing the letter to be seen or any explanations be made that it was not the public's business.

Many of the prominent members throughout Union county are much incensed over Mr. Moon's peculiar action, and it is known that they have freely expressed their opinions at meetings of the various councils throughout the county during the last few days. They frankly declare that the action of Mr. Moon will have no weight with them and that they will vote as they choose on Tuesday.

Concerning Mr. Thompson, the third candidate on the Republican committee, Mr. Moon's communication charged that no answer was received, but Mr. Thompson declares that an answer was sent which has already appeared in public prints.

It is known to many members of the Order that Mr. Miers did write such a letter to Mr. Moon, and the fact that Mr. Moon refuses to recall his circular or make any statement concerning it, is viewed by them as unfair, and shows that he has some ulterior motives than one for the best interests of the order.

Mr. Moon subsequently wrote Mr. Thompson that he would tell the members of the order that Mr. Thompson's position had been made clear, and was satisfactory. So far as known Mr. Moon has failed to do this and is allowing the original mis-impression to remain.

Jas. E. Warner, of Cranford, has published a circular in which he says, "I am much incensed at this attempt to use our order for political ends. More particularly as the statements in the Moon circular are absolutely misleading and unjust to Mssrs. Pierce, Schwartz and Thompson."

Equal Suffrage League Debate.

The next meeting of the Equal Suffrage League of Plainfield and North Plainfield will be held at the home of Mrs. Samuel Huntington, 324 Franklin place, Monday night, November 22, when there will be a debate on the question, "Resolved, That the suffrage should be granted to women on the same terms on which it is granted to men." Miss Crystal Eastman, of New York, will take the affirmative and Mrs. Hugh Fox the negative side of the question.

—Neuman Brothers' grocery will close at 12 o'clock tomorrow, election day.

A. E. Force & Co

"THE WHITE STORE"

THE STORE THAT SAVES YOU MONEY.

WE GIVE "S.&H." GREEN TRADING STAMPS

Premium Parlor on 3rd. Floor.

This Store Will Be Open Tomorrow

And in order to enliven matters on Election Day we have decided to continue the specials offered on Saturday. Don't fail to come tomorrow and secure some of the good things offered.

Basement Specials

COAL HODS—One lot of good strong Japanned Coal Hods; splendid value at 39c; tomorrow you can buy them for ..... .19

SAUCEPANS — Fine enamel Saucepans, 8 quart size; regular value 39c; special price for tomorrow ..... .25

LADIES' GLOVES—Ladies' 1-Clasp Cape Gloves, heavy dog skin; all the good sizes; $1.25 value; tomorrow's price $1

CASHMERE GLOVES—Ladies' Silk Lined Cashmere Gloves, 2-clasp, black and colors; special for tomorrow ..... .50

Rengo Belt Corset

Rengo Belt Corset $2.00

This is the new hygienic Corset, making it possible to reduce the hips and have an even slightly sloping figure from bust downward. Every stout woman should try one of these famous models and become convinced that they are the most comfortable corset in the market today. We do not give away trinkets with corsets, but will give you a regular $3.00 corset for $2.00 and give you a fitting if you wish.

Ladies' Tailored Suits

The largest and most complete line of beautiful Tailored Suits ever displayed in this city at prices within the reach of all, and we make alterations free.

THREE LOTS OF SUITS AT PRICES BEYOND ALL COMPETITION.

Made of this season's most beautiful materials, long coats, fully satin lined; skirts handsomely pleated.

10.98, 19.98 and 21.00.

We guarantee you a saving of 25 per cent. on your purchase. Alterations free.

LADIES' COATS

A splendid range of Covert Coats, handsomely tailored; this season's most fashionable garments; full length; $15.00 values; tomorrow $9.98

Ladies' Silk Taffeta Petticoats

Ladies' Black all silk Taffeta Underskirts, deep flounce and all silk dust ruffle; positively a $5.00 skirt; sale price $3.00

WHITE PETTICOATS—One lot of beautiful White Underskirts, with deep flounce of wide embroidery or 3 rows of insertion and hemstitched tucks; also plain hemstitched; regular value $1.25, for ..... .89

SPECIAL SALE OF OUTING FLANNEL.

300 pieces of fine close woven Outing Flannel, fast colors, in a large variety of new designs, pink and blue stripes and checks; regularly sold for 12½c; special tomorrow, yard ..... .10

WATCH WEDNESDAY'S ADVERTISEMENT. It will tell you a story that will possess exceptional interest. Keep this in mind from now on so that you may not forget.

Men's Furnishings

HOSIERY—Men's black and grey wool hose; regular price 15c; to close this lot we sell them at, pair ..... .12½

MEN'S GLOVES—Men's black plush gauntlet gloves; all sizes; 75c value; tomorrow's price ..... .50

BOYS' SWEATERS—Fine roll collar sweaters in the most serviceable colors; $1.19 value; sale price ..... .89

MEN'S NECKWEAR—Big lot of new Fall Neckwear in the latest shades; regular value 39c; tomorrow's special ..... .25

Time to think of getting your Burning Outfit. Get it now.

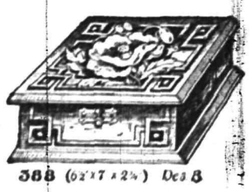

388 (6x7x2½) Des 8

PANELS of different shapes and designs; 15c and 19c value, for ..... .10

GLOVE and HANDKERCHIEF Boxes, all different designs; 25c kind for ..... .19

OUTFIT—Our regular B. M. outfit with full instruction; reg. $1.25 value, for ..... .89

PIPE RACK HOLDERS, with five rings; 49c value, for ..... .35

GAS O'PENS for 15c.

CARVING SET—2 pieces, in a fancy box, with polish; 49c value, for ..... .39

The Fallibility of Individuals

Come in and talk it over

shown so often in business failures and financial loses ought in itself to be a sufficient reason to induce the selection of other than individuals as trustees or executors of your estate.

Will your executor be any freer from the dangers attending defective business judgment in your affairs than in his own?

Fidelity Trust Company

NEWARK, N. J.,

when acting as executor gives your estate the benefit of EXPERT financial guidance —and many experts at that.

MORTGAGE DEPARTMENT has money to loan on improved real estate in Essex and Union Counties. Ask for application blank.

Close Saturdays 10 p. m., other days 6 p. m.

L. S. Plaut & Co

"BEE HIVE." New Jersey's Shopping Centre NEWARK

ELECTION DAY SPECIALS

On Sale Tomorrow, Election Day, Only

1.75 Wool Finish Blankets, pair	1.45
19c Beetled Percaline	15c
10c Unbleached Muslin, yard	7c
1.00 Black Swiss Taffeta	68c
1.25 Black Broadcloth	78c
1.50 Novelty Suitings,	1.19
7½c Apron Gingham	5c
19c White India Linen	11½c
Regular 3.00 Comfortables	1.95
1.25 Chiffon Cloth, yard	95c
12½c Germantown Yarn	9c
Women's Dress Skirts, special	6.50
1.00 Black Petticoats, special	69c
Women's $2 to $2.25 Umbrellas	1.50
Women's 25c Hosiery	16c
49c Black Wings, at	25c
9c Embroideries, special, at	4c
39c to 69c Silk Embroidered Net Bands	19c
15c to 25c Embroidered Collar and Cuff Set	9c
Girls' 7.50 and 8.50 Coats	6.50
Boys' 7.50 to 8.50 Suits, special	6.50
Boys' 7.98 Overcoats, special	6.50
Boys' 1.00 Jack Tar Hats	69c
Men's 1.50 Tan Romeos, special	1.29
Men's 1.00 Bill Folds, special	79c
Men's 75c Scarf Pins and Link Sets	39c
Men's 50c Underwear	39c
Women's 79c Cambric Gowns	50c
2.50 Tailored Linen Waists	1.90
Regular 20c Curtain Swiss	15c
12c and 15c Curtain Poles	9c
19c Peroxide of Hydrogen	14c
25c Plain and Moire Ribbon	19c
Women's 1.25 Kid Gloves	95c
2.98 Untrimmed Hats, special	1.95
1.98 and 2.45 Velvet Hats	1.65

707 TO 721 BROAD ST., NEWARK.

All Plainfield-Elizabeth Trolley Cars pass our door. Wagon delivery to Plainfield and vicinity daily. No Branch Stores. Mail Orders Filled.

HALLET & DAVIS

LASTS THE LONGEST AND THEREFORE COSTS THE LEAST

Whether you want the best or whether you want the least expensive, a Hallet & Davis piano is your logical choice if you consider the question.

Nearly 70 years of piano manufacturing and selling has placed these pianos in an exclusive class.

THE BEST PIANO AT THE RIGHT PRICE

There is no reason why you should not own a Hallet & Davis Piano

"Memphis, Tenn., Nov. 4, 1908.

HALLET & DAVIS PIANO CO.:

Dear Sirs: Your baby grand used by me at Chautauqua last summer gave me genuine pleasure with its perfect action, smooth, even scale, purity of tone and its resistance to atmospheric conditions. I have never in my seventeen summers at Chautauqua had a piano that gave me such perfect satisfaction as did this Hallet & Davis Baby Grand.

Sincerely yours,

Mrs. E. T. TOBEY."

SOLD on OUR SPECIAL EASY PAYMENT PLAN if DESIRED

Beautifully Illustrated Catalog will be Mailed you Free. Write for it Today.

Hallet & Davis Piano Company

170 East Front St., Plainfield, N. J. Tel. 858-R.

Close at 6 P. M. Friday. Open Saturday Evening

BAMBERGER'S

"THE ALWAYS BUSY STORE"

MARKET, HALSEY & BANK STS.

A BLANKET SALE

Tuesday will be comfortable and blanket day at our store. We have gathered together a collection of values in trustworthy bed coverings which no thinking housekeeper will care to miss. And this in the face of an almost unprecedented rise in the cost of both comfortables and blankets. Note the following reductions—they're really sensational.

Comfortables—Full size silkoline comfortables filled with soft white cotton—many pretty patterns—regular price $1.00 each—special at ..... .85

Comfortables—Winter weight—full size—cambric or twilled sateen coverings in Persian or floral designs—our leader at $1.75—special $1.39

Comfortables—Fine silkoline, cambric or sateen coverings in pretty designs—filled with fine white cotton—$2.25 to $2.50 values, at $1.75

Comfortables—Fine French sateen coverings in several pretty designs—filled with best white cotton—regularly worth $3.50 each, special $2.45

Comfortables—Full size down comfortables covered with the best quality French sateen in neat patterns—our leader at $5.00, this sale $3.50

Cotton Blankets—Single size—good heavy weight—firm and strong—sell regularly at 69c per pair, for this sale only, special at ..... .55

Good Blankets—Wool finished kinds in white with pretty pink and blue borders—cannot be duplicated for less than $1.75 pair, special $1.29

Wool Blankets—Fine, heavy wool blankets of full size, with dainty pink or blue borders—$4.75 values on sale, special at, per pair $3.00

Wool Blankets—Full size—extra soft and fleecy—made of fine wool with just enough cotton to prevent shrinkage—instead of $5.00 pair $3.69

Wool Blankets—11x4 fine California wool kinds, soft and downy—pretty borders—good value at from $6.50 to $7.50 pair, this sale only $5.00

L. BAMBERGER & CO.

NEWARK N.J.

Save 25 Per Cent.

in your Winter's Coal and get the best there is.

Yon can get a ton of **Boulets** at our yard for **5.00** that is absolutely free from slate and will burn into pure ashes. So you need not complain of slate or clinkers. **Never again.**

Plainfield Ice & Supply Co.

222 MADISON AVENUE Cor. THIRD STREET

These Cool Fall Mornings and Evenings,

before you start the furnace, an

OIL HEATER

is the handiest thing imaginable about the house. You are invited to inspect our line which is first-class in every respect, and reasonable in price.

Gayle Hardware Co.,

General Hardware and Housefurnishings.

Tel. 398 Front St. and Park Ave.

PUTNAM & DE GRAW.

New Flannelettes Outing Flannels, Percales, Madras and Ginghams.

FALL UNDERWEAR AND HOSIERY.

TRY A PRESS WANT AD.

AMONG OUR NEIGHBORS

DUNELLEN AND VICINITY.

Politicians will be up with the birds tomorrow morning. There is little interest being displayed in the township election but in the borough the fight on local issues is sure to furnish a redhot struggle. The mayorality fight between Starker and Sandford is going to be close, as also the race for the collectorship between Isaac P. Stites, the present incumbent, and Herbert Wyckoff, the Democratic nominee.

Lakeside Council will have a social session on Thursday night, when the members of Pioneer Council, of Bound Brook, will be the guests of honor.

Miss Edna Burdick has returned to her studies at Montclair Normal school after a visit home.

Mrs. Charles Thornton entertained friends from Jersey City over Saturday and Sunday.

Mr. and Mrs. Robert L. Pierce have been entertaining friends from Long Island.

John Haynes has accepted a clerical position in Voorhees' market.

Miss Mary Grint has recovered from a tedious illness.

'PLAINS AND FANWOOD.

Tomorrow is election day and from the way the leaders of both parties have been working for several days past the vote should be pretty well gathered in. The local ticket will practically have but two contests, J. E. Clark, who is candidate for constable, on the Republican ticket, being opposed by Jacob Shackleton on the Democratic ticket, both are out to win and are working hard for election. George H. Johnston, Republican candidate for assessor, will have his old opponent, Charles H. French pitted against him on the Democratic ticket. Although his name does not appear on the ballot, John Z. Hatfield, who has served the township so well as collector, does not have to worry as his name appears on both tickets. From present indications the Republican ticket should win out by 60 or 65 majority.

The hour for the Sunday afternoon vesper service at the Baptist church has been changed from 4:30 to 4 o'clock. The service yesterday afternoon which was in charge of Captain and Mrs. S. A. Hewitt, of the Plainfield barracks, Salvation Army, was devoted to "a Harvest Festival of Song." The meeting was well attended and Capt. and Mrs. Hewitt's remarks were helpful to all.

Miss Evelyn Southard entertained a number of her friends at a Hallowe'en party, at her home on Cook avenue, Saturday night. The evening was spent playing Hallowe'en games and enjoying music, both vocal and instrumental. Refreshments were served.

Hollowe'en passed without any serious damage or loss of property. The residents in general were wise enough to remove their gates and other movable property. So the small boy had to be satisfied with throwing flour and confetti

The Fanwood Field Club football eleven, proved to be easy for the Westfield High School eleven in the game played at Westfield Saturday afternoon. The school team winning by a score of 35 to 0.

The memorial service for the dead held yesterday afternoon at St. Mary's cemetery, Plainfield, was attended by many from here.

The weekly meeting of the B. Y. P. U. was held yesterday afternoon at 3:30 in the parlors of the church.

Robert Jahn, of Perth Amboy, was the guest over Sunday of his mother, Mrs. Robert Jahn, of Park avenue.

Andrew Bozak has returned from a visit with relatives at Bernardsville.

SOUTH PLAINFIELD.

The St. Francis T. A. B. society met yesterday morning. It was decided to call a meeting next Sunday for the complete reorganization of the society.

The banns of marriage were published yesterday between Mr. John Leche, of this place, and Miss Mary Bola, of Plainfield.

The Plainfield Auto 'Bus Co.'s service was crippled yesterday, no cars running from 9:30 o'clock in the morning.

Frank Vaness, of Tottenville, a former resident of South Plainfield, visited a number of his friends here yesterday.

This morning being All Saint's day mass was celebrated at the Sacred Heart church.

Thomas Teeple, of Dover, formerly of this place, spent yesterday with friends here.

Miss Pearl Shrope entertained out of town friends yesterday.

—Miss Margaret D. Halstead, of Waterbury, Conn., has removed to 68 Grove street.

—Daniel A. Ackor has removed from Westervelt avenue to Grandview avenue, the borough.

—The monthly meeting of the Woman's Foreign Missionary Society of the First Baptist church, will be held tomorrow afternoon at 3 o'clock in the lecture room. Mrs. Robert Lowry will read a paper on Spain, Austria and Portugal, following a devotional service.

Sacrifice Sale of Women's Dresses

Our Entire Stock of Handsome New Winter Dresses at Wholesale Cost and Less.

We have decided to close out our entire stock of splendid stylish dresses at once. We wish to do it now while they are desirable in every way, rather than wait to the end of the season.

To accomplish this we have hammered the price down to the actual manufacturer's price, not a one of these beautiful new dresses has escaped the furious onslaughter of the price cutter.

$8.98 Dresses of All Wool Serge for 5.98

$15.00 and $16.00 Dresses of Broadcloth for 10,00

$25.00, $27.50 and $30.00 Dresses of Broadcloth for 18.00

Never has any store offered such phenomenal values right at the beginning of the season. Only the fact that we are closing out the entire line could cause us to indulge in such a remarkable, unprecedented underpricing of fine garments.

Don't miss this great opportunity, be an early comer and share in the surpassing savings which this Sale offers. The prices asked would hardly pay for material alone.

Come to Tepper's for Your Millinery

We carry the biggest stocks—show the newest ideas in hats and trimmings—and our prices are at least 25 per cent. lower than elsewhere; our saleladies are experienced in this line, and always ready to assist you in selecting a becoming Hat, and our Milliner sees to it that the Hat is right, before it leaves the workroom—incidently we might add—we trim everything we sell, no factory trimmed stuff enters this house.

Beaver Hats have been scarce all this season, but our patrons have little to complain of, as with the few exceptions of a day or two in one stretch, we have shown a liberal supply of good Beavers in the newest shapes, at lower prices than some shops ask for the inferior qualities.

COME TO TEPPER'S FOR YOUR HATS

M. & A. TEPPER

NO TRADING STAMPS, BUT MORE FOR YOUR MONEY.

HAHNE & CO.

·IMPORTERS· NEWARK'S STORE BEAUTIFUL BROAD, NEW AND HALSEY STREETS ·RETAILERS·

LINENS

A Feast of Immaculate White Spread for Fastidious Home Makers.

Buy Now for Thanksgiving Table.

We are very proud of our **Linen Store**—proud of the beautiful linens with which it is so lavishly stocked, so many of which are of our own importation and are found exclusively here, and of the wonderful variety of patterns and qualities that we present.

There are many fine laces such as **Filet, Irish, Princess, Cluny, Torchon, Renaissance** in a variety of grades and sizes—beautiful pieces that would be appropriate in the most expensively furnished dining room. Then there are many beautiful hemstitched and scalloped linens—tablecloths and napkins to macth, lunch cloths and centre pieces of various sizes. Side by side with the finer are the linens of the pantry and kitchen—towels and towelings, which are just as necessary as the fine linens.

There are great stocks of tablecloths, napkins and damask by the yard, at medium prices such as appeal to the vast majority.

That you may know that you can buy at a price we quote the prices of a number of tablecloths, napkins, damask and towels.

Hemstitched Satin Damask Tablecloths to match—Scotch, German and Flemish linens, much below the price prevailing in other stores.

Hemstitched Sets—Tablecloths and 12 napkins to match.

8-4 size; value	$6.98	$7.48	$9.50
Special at	**$4.98**	**$5.48**	**$7.25**
8-10 size; value	$7.50	$8.50	$10.50
Special at	**$5.48**	**$6.25**	**$8.58**
8-12 size; value	$10.00	$11.50	$15.00
Special at	**$7.98**	**$9.48**	**$12.50**

Satin Double Damask Napkins:

⅝-size; value $7.75 and $8.50, at **$6.50** and **$7.25** dozen.

¾-size; value $10 and $11.25, at **$8.75** and **$10** dozen.

Our Famous No. 300 Irish Damask Table Cloths and Napkins—a leading feature with us priced as follows:

	8-4	8-10	8-12
Value	$3.00	$3.50	$3.75
Special	**$2.25**	**$2.27**	**$3.25**
		5-8	3-4
Value		$3.00	$4.10
Special		**$2.10**	**$3.10**

Hemstitched and Scalloped Lunch Cloths—large size, special at **$2.25, $2.75, $3.25** upwards.

Hemstitched Napkins—Lunch size, special at **$1.98, $2.98, $3.50** upwards.

Hemstitched Napkins—Dinner size, special at **$3.75, $4.50, $5.50** upwards.

Satin Double Damask Table Cloths—

8-4 size; value	$8.00	$8.75	$9.25
Special at	**$6.75**	**$7.50**	**$8.50**
8-10 size; value	$9.25	$11.75	$12.25
Special at	**$8.00**	**$9.50**	**$11.50**
8-12 size; value	$11.25	$12.25	$13.25
Special at	**$9.98**	**$10.98**	**$11.98**
Irish Linen Cloths—			
10-12 size; value	$9.75	$10.50	$12.50
Special	**$6.98**	**$7.25**	**$8.75**
Irish Linen Cloths—			
10-14 size; value	$12.00	$12.75	$13.75
Special	**$9.00**	**$9.75**	**$10.50**
10-16 size; value	$12.50	$13.50	$15.00
Special	**$9.98**	**$10.98**	**$12.98**

Scotch Damask by the Yard—special at **79c, 95c, $1.10** per yard.

Scotch Damask Napkins to Match—

⅝-size, **$1.59, $1.98, $2.48** per doz.

¾-size, **$2.75, $3.35, $3.75** per doz.

Hemstitched and Scalloped Lunch Cloths—special at **59c, 85c, 98c, $1.25** upwards.

Towels of Quality Special Priced This Week

Huck Towels—Plain white, red and blue borders, large size; also hemmed damask towels, plain white borders; regular 25c; special at ..... **.19**

Tea and Glass Towels—Hemmed ready for use; pure linen; housekeeper's delight, at ..... **.25**

All Linen Dish and Silver Bleached Toweling—assorted borders; extra good quality; special, the yard ..... **.12½**

Washable Tablecloths in colors for dining room or kitchen use.

Large Size H. S. Huck Towels—Handsome red and blue border, newest designs, extra good quality; regular 39c, special ..... **.27**

Famous "Rubdry" Towels—Neatly put up in boxes, at 25c, 35c, 50c, 75c and **$1**

Machine and Hand-Embroidered Linens, including beautiful doylies, tray-cloths, scarfs, centrepieces and tablecloths are here in generous variety.

Also Lace Trimmed Doilies, Scarfs, Centrepieces and Tablecloths.

Asbestos Table Mats and **Pads** at low prices.

Warm Bed Dressing

Don't Miss These Fine Buying Opportunities

"Goodness gracious—what do you do with the blankets and comfortables and spreads?" exclaimed a lady who had not before known of our enormous stocks of bed dressing.

The salesman politely informed the lady that we sold a great many bed covers—"more than any three or four other stores."

And it is true—furthermore there need be no wonder at it for there are many good reasons for the big business, some of which are presented for Monday's buyers.

ROBE BLANKETS.

Fancy Jacquard figured blankets; rich coloring, large sizes; for bath robes, couch covers or extra bed coverings; two specials:

Values ..... $2.50 and $3.50 each
Special at ..... $1.89 and $2.75

PURE WOOL WHITE BLANKETS.

Best California goods, large sizes; pink and blue borders; two special:

Values ..... $10.00 and $12.50
Special at ..... $7.75 and $9.50

THE HONEYMOON BLANKETS.

Extra heavy, fine California wool; with spool cotton warp; no shrinkup; these are splendid blankets, in full double bed and extra large sizes; pink, blue and red borders:

11-4 Double bed size; standard price, pair ... $8.00
For this sale, pair $6.00
12-4 Extra large size, standard price, pair ... $9.50
For this sale, pair $7.25

FANCY PLAID BLANKETS.

Pure superfine fleece wool; white grounds, white overline checks, broken plaids and large block effects—in pink, blue and yellow colorings, splendid $12.75 value.

Special at, pair **$9.50**

COUNTERPANES.

Finished with scalloped edges, cut corners, brass bed size, up-to-date designs, in crochet and satin finish.

Reg. values...	$2.00	$2.75	$3.00	$4.00	$5.00
Special at....	**$1.39**	**$2.00**	**$2.50**	**$3.25**	**$3.75**

HEMMED CROCHET BED SPREAD.

Heavy grades, full sizes, Marseilles designs, ready for use.

Regular prices.....	$1.15	$1.50	$2.00	$2.50
Special, each 89c	**$1.00**	**$1.50**	**$1.85**	

CALIFORNIA WOOL BLANKETS.

Extra heavy; white wool blankets; very nice stock; spool cotton warp; non-shrinkable; full double bed sizes; pink and blue borders:

Regular price ..... $6.00 pair
Special at $4.75

FRINGED CROCHET BED SPREADS.

White House Brand, large brass bed sizes; cut corners, fringed on all sides ready for use.

Regular prices.....	$1.65	$2.00	$2.50	$3.00
Special at	**$1.35**	**$1.48**	**$1.98**	**$2.35**

EIDERDOWN COMFORTABLES.

Best fancy mercerized sateen covered, filled with pure white odorless down; large bed sizes:

Values, each $6.00 $8.00
Special at $4.75 $6.00

SUPERFINE MER. SATEEN COMFORTABLES.

Filled with best odorless down, finished with 9-inch plain satin borders, to match floor designs, full bed sizes:

Good values at.....	$7.50	$9.00	$10.00
Special at	**$6.00**	**$6.98**	**$7.98**

SILK COMFORTABLES.

Filled with pure odorless down, or fine pure lambs' wool, finished with plain border, at special cut prices:

$7.75, $10.75, $11.50, $16.50 and up.

SPORTS HERE AND THERE

FOOTBALL.

Saturday's Football Scores.

Princeton, 5; Navy, 3.
Rutgers, 8; Hamilton, 5.
Penn, 29; Indians, 6.
Yale, 34; Amherst, 0.
Harvard, 9; Army, 0 (called).
Williams, 3; Cornell, 0.
F. and M., 33; Muhlenberg, 0.
Swarthmore, 46; Delaware, 0.
Ursinus, 21; G. Washington, 0.
Dickinson, 14; Gettysburg, 0.
Lehigh, 18; Carnegie Tech., 11.
J. Hopkins, 18; W. Maryland, 16.
W. and J., 46; Waynesburg, 0.
Notre Dame, 6; Pittsburg, 0.
Michigan, 43; Syracuse, 0.
Maine, 15; Bates, 5.
Mass Aggies, 30; Brown, 12.
Dartmouth, 12; Holy Cross, 0.
Wesleyan, 26; Union, 4
Case, 32; Kenyon, 11.
Western Res., 5; Wittenberg, 2.
Central U., 20; Cincinnati, 0.
Sewanee, 15; Louisiana, 6.
Georgia Tech., 29; Tennessee, 0.
Ripon, 11; Beloit, 5.
Lawrence, 51; Oshkosh, 0.
Drake, 32; Grinnell, 0.
Virginia Poly., 34; Wash and Lee, 6.
Washington, 54; Gallaudet, 0.
Missouri, 13; Iowa, 12.
Nebraska, 12; Doane, 0.
Kansas, 17; Washburn, 0.
Indiana, 30; St. Louis, 0.
Washington, 11; Knox, 2.
Oberlin, 22; Hiram, 0
Depauw, 12; Butler, 6.
Alabama, 14; Georgia, 0
Kentucky, 43; Rose Poly, 0.
Minnesota, 20; Chicago, 6.
Wisconsin, 21; Northwestern, 11.
Ohio State, 29; Denison, 0.
Northern, 15; Heidelberg, 0.
Illinois, 24; Purdue, 6.
Colby, 12; Bowdoin, 5.
Yale Freshmen, 6; Andover, 5.
Princeton F., 9; Harvard F., 0.
Vermont, 11; New Hampshire, 0.
Penn. F., 6; Syracuse F., 0.
St. John's 6; Va. M. I., 0.
Springfield T. S., 6; Tufts, 5.
Worcester P., 11; R. I. State, 0.
Rensselaer, 9; Rochester, 0.
Ohio Wesleyan, 17; Wooster, 0.
A. and M., 31; U. of Md., 0.
Mt. Union, 11; Buchtel, 0.
Randolph-Macon, 15; W. and M., 3.
Otterbein, 8; Antioch, 5.

PERSONAL.

Mrs. Gerald Underhill, of Watchung, has returned from a visit in Brooklyn.

Miss Jessie Munger, of Washington avenue, is spending two weeks in Cleveland, Ohio.

Miss Ethel Smith, of Paterson, has returned home after a visit with friends in this city.

J. F. Colson, of Newark, has been the guest of Mr. and Mrs. William H. Titus, of Watchung.

Miss Frances H. Hoagland, of Somerset street, is improving from an attack of pneumonia.

Miss Avis Laing, of Fairview avenue, has returned from a visit with friends in New York city.

Mrs. William Gordon, of Watchung, has returned from a visit with friends in Metuchen.

Mrs. Jennie Koons, of Phoenixville, Pa., is visiting her daughter, Miss Nora M. Koons, of Watchung.

Mrs. Isaac P. Runyon, of Prospect place, is recovering from a severe attack of quinsey sore throat.

Miss Adelaide Stiglitz, of Allen place, the borough, has returned from a visit with friends in New York.

Mrs. Emma Most and Miss Ethel Most, of Myrtle avenue, have returned from a visit with relatives in Baltimore.

John C. Trojaino and family, of Watchung, have closed their home there and removed to New York for the winter.

Miss Edith Jutz, of Watchung, has taken a responsible position in New York, and will reside in Newark for the winter.

Mrs. Daniel C. Adams and Miss Helen Adams, of Grove street, have been sojourning at the Chalfonte, Atlantic City.

Miss Iva Alpaugh, of High Bridge, a pupil nurse at Muhlenberg Hospital, has returned to her duties after a visit to her home.

Miss Mary L. Peck, of New York, and Miss Ida H. Peck, of Hartford, Conn., are visiting their brother, Guy D. Peck, of Highland Farm.

J. M. Crane, of Cranford, a well-known traveling man, was removed to Muhlenberg Hospital, Saturday afternoon suffering from typhoid fever.

Miss Edna Green, the daughter of Mr. and Mrs. John Green, of Grandview avenue, is detained at home with a slight attack of scarlet fever.

Miss Myrtle Kipsey, of Jackson avenue, who recently underwent an operation for appendicitis at the hospital, has returned home and is improving rapidly.

Mrs. John D. Runyon and her sister, Miss Anna Boice, of Park avenue, have returned from Asbury Park, where they have been spending a couple of weeks.

Dr. Richard Moldenke, of Watchung, has returned from an extended tour through Europe, in the interest of the United States Government and for the purpose of investigating safety devices in and around mines.

Classified Advertisements

For Sale.

BIG SALE of bicycle tires, at Plainfield Auto Tire Co., 407 Watchung avenue. 6 18 tf

FINEST lots in the city on terms to suit purchaser and will furnish loans to build. George B. Naylor & Co., 105 East Front St. 10 9 1m

OLD papers for sale; put up in packages of 100 copies for 10c. Apply at this office. tf

FOR SALE—Lots on Union street, near Arlington avenue; also lots on West Seventh street; convenient to trolley. J. T. Vail. 9 27 tf

FOR SALE—New six room house on Cameron avenue, $3,500; all improvements; terms to suit; would rent. Two lots on Laramie road for sale. Edmund Rushmore, 209 North avenue. 10 18 tf

NEW seven-room house for sale; good location; price $2,500; $200 cash; balance on easily monthly payments. Address Elston M. French, 171 North avenue. 6 16 tf

DO YOU want a home on easy payments. If so, call or write George B. Naylor & Co., 105 East Front street. 10 9 1m

FOR SALE—On Sandford avenue, fine residence; all improvements; eleven rooms; best location. Isaac Vail, 105 East Front St. 10 14 tf

FOR SALE—Black horse; sound and reliable; good driver, and suitable for all purposes. Elston M. French, 171 North Ave. 10 12 tf

FOR SALE—Maxwell runabout with top, curtains and lamps; cost $850; perfect order; cheap. 115 Watchung avenue. 10 26 6

I AM putting in electric lights in my home and will sell my gas fixtures very cheap; four chandeliers, four one-light brackets; all with glass shades. Address Gas Fixtures, care Daily Press. 10 29 6

1,000 SHARES for sale cheap. Plainfield Mining Co. stock; par value $1.00. Charles L. Moffett, president; M. F. Gano, treasurer. 35c per share takes it. Address Plainfield Stock, care Daily Press. 10 30 2

FOR SALE—Virgil clavier. Address 346 Franklin place. 10 22 5 eod

FOR SALE — Modern houses, prices reasonable—$2,500 to $4,000; only $300 to $500 cash required, balance on easy terms; cheaper than renting. La Rue next to station, next to bargains. 4 28 tf

For Rent.

FOR RENT—New 8-room house; all modern improvements; will paper to suit. 1021 West Front. 10 13 1m

PLAINFIELD home for rent; three-story, 12 rooms and bath; all modern improvements; large wide veranda; grand shade and lawn; ½ acre ground; nice surroundings; near trolley; rent $45 per month. J. J. Maier, Bound Brook. 10 5 1m

FOR RENT—Eight-room house; all improvements; 306 East Sixth street. Apply 5 Grove St. 10 15 tf

FOR RENT—5-room house, 1018 West Third street; $10 per month. Call at 197 North avenue. 10 30 3

HOUSE to let, 44 Manning avenue; $16. Inquire Geo. J. Finger, 120 West Front St. 10 30 2

SIX-ROOM flat to let; all improvements; 136 East Second street. Inquire of Wm. Hand, 215 Jackson avenue. 10 22 tf

TO LET—House, No. 142 Westervelt avenue; 7 rooms; $18. George J. Finger, 120 West Front street. 10 29 tf

FOR RENT—Four rooms to desirable couple; $13. 617 East Seventh street. 9 16 tf

LOFT—Suitable for photographer, tailor, storage or similar purposes; centrally located. Elston M. French, 171 North avenue. 9 27 tf

Money to Loan.

MONEY TO LOAN on bond and mortgage. Mulford, opposite depot 12 28 tf

MONEY to loan on bond and mortgage. Charles L. Moffett, attorney, Woodhull & Martin building. 6 9 tf

$25,000 TO LOAN at 5 per cent. in sums to suit, on good mortgages. Elston M. French, 171 North avenue. 9 19 tf

MONEY to loan; bond and mortgage. Isaac Vail, 105 East Front street. 9 1 tf

MORTGAGES placed on good security. Francis J. Blatz, First National Bank Building. 8 21 tf

TO LOAN—Money on good mortgages. George F. Brown, 94 Somerset street. tf

LOANS negotiated J T Vail tf

Other Classified Ads on Page 5.

Miscellaneous.

STORAGE—Wm. C. Burke & Bros., furniture removed city or country at reasonable charges. Office at J. P. Neilson, 202 East Front street. Phone 697-W. 10 6 1m

STORE your furniture with the Plainfield Storage Company; reasonable rates. Orders left for moving vans, Nagle's, Front and Grove Sts. 1 4 tf

TURN in your old auto tires for new ones at the Plainfield Auto Tire Co., 407 Watchung avenue. 8 21 tf

JOBBING Carpenter shop; window screens a specialty. J. S. Lunger, 134 Westervelt Ave. 7 29 tf

BEFORE selling your furniture see Latourette, 326 West Front St. tf

MRS. BONY, dressmaker, high-class Paris fashions; fine remodeling; moderate prices. 182 Somerset street, Plainfield. 'Phone 360-R. 10 14 1m

M. SHAPIRO—French and American plate window and picture glass, bend glass and show cases, glazing done; low prices. 537 West Third street. Tel. 544-J. 10 28 1m

H. H. BUTLER, D. V. S., graduate American Veterinary College, N. Y. pet animals a specialty. OFFICE AT GORMLEY'S Riding School, Kensington avenue, near Putnam. Telephone 194. 10 24 tf

L. LONDON, the highest prices paid for ladies' and gents' cast off clothing and shoes. Send postal will call. 223 W. Kenney, Newark, N. J. 10 19 1m

BABIES crochet sacques for sale, all prices; also ladies' knitted sweaters made to order. Mrs. Mayer, 54 Pearl St., North Plainfield. tf

CONTRACTOR lawn work of all kinds; soil, manure and fertilizer; seeds and plants furnished; grading, planting, trimming, etc. J. M. Welsh, 405 Park avenue. Tel. 680-R. 5 28 tf

WE PAY unusually high prices for furniture, antiques, etc., in good condition. Exchange, 325 West Front street. Tel. 901-R. 4 11 tf

P. H. LATOURETTE, auctioneer; sales promptly attended to; satisfaction guaranteed. 326 West Front street. 2 10 tf

Wanted Miscellaneous.

WANTED—Standing timber, will pay highest cash prices per acre or tract. Address Apgar Brothers, lumbermen, Califon, N. J. 9 10 3m

SHERIFF'S SALE—In Chancery of New Jersey. Between Charles S. Maltby, complainant, and The Metropolitan Mercantile & Realty Company et al., defendants. Fi. fa. for sale of mortgaged premises. No. 1

By virtue of the above-stated writ of fieri facias to me directed I shall expose for sale by public vendue, at the Sheriff's office, in the Courthouse, in the City of Elizabeth, N. J., on

WEDNESDAY, THE TWENTY-FOURTH DAY OF NOVEMBER, A. D. 1909,

at two o'clock in the afternoon of said day, all that tract or parcel of land and premises situate, lying and being in the City of Plainfield, in the County of Union and State of New Jesey:

Beginning at a point in the southeasterly side line of West Third street, distant in a southwesterly course sixty-two and five-tenths (62.5) feet from a point in the line of lands of Ida R. Opdyke, and making a new corner; thence running in a southeasterly course through their land and making a new line one hundred and fifty-six and seventy-six one-hundredths (156.76) feet to a point in the rear line of West Fourth street lots; thence running in a southwesterly course along that line and parallel with West Fourth street thirty-one and twenty-five one-hundredths (31.25) feet to a point and making a corner; thence running in a northwesterly course and parallel with the first line one hundred and fifty-six and seventy-four one-hundredths (156.74) feet to a point in the southeasterly side line of West Third street; thence running along the said line of said street in a course of north fifty degrees east thirty-one and twenty-five one-hundredths (31.25) feet to the point of beginning. Being a part of the premises conveyed to The Metropolitan Mercantile and Realty Company by deed of Ida R. Opdyke and husband, dated January 12, 1904, recorded in book 427 of deeds for Union county, pages 257, etc.

ROBERT J. KIRKLAND, Sheriff.
LOUIS A. CLEMENT, Sol'r.
10 25 5m EDJ&DP Adv. Fees—$19.32

Heating Stoves and Ranges

SEE my line of HEATING STOVES before you buy. For price, quality and efficiency the "Glen" oak line is especially good in both double and single heaters.

Kitchen Ranges we have them as good as money can buy—All STANDARD MAKES—NO EXPERIMENTS—we know what they will do when we sell them.

Housefurnishing Goods buy a few pieces of Aluminum Ware, then buy more if you like it.

Coffee Making Again that pot that pumps is still doing business—The "Universal Perculator." Try one—if not satisfactory—return it.

A. M. GRIFFEN

119-123 W. Front St., Plainfield, N. J.

Two 'Phones 6—214

USE PRESS WANT ADS

THE DAILY PRESS.

Plainfield, N. J., November 1, 1909.

WHAT HE LEFT UNSAID.

For the benefit of those who could not understand the attack made by LeRoy J. Ellis on the local press at the Woodrow Wilson meeting on Friday night, it is only fair to let our readers into his secret. We doubt if anyone in his intelligent audience took his badly memorized remarks any more seriously than we do, for they were inclined to be just as charitable, probably because they realized surely that his residence among us has been short and at any rate it appeared like a maiden speech, and he was trying to do his best.

But Mr. Ellis did not tell the facts and it remains for us to do it. A day or so before the meeting in question, he sought an explanation because a campaign circular attacking the local administration had not been given free advertisement in the news columns. Among the things Mr. Ellis does not know it seems, may be counted the operation of a newspaper. Almost anyone in his audience could have told him that political advertisements, such as campaign dodgers, circulars and appeals are classified as advertisements. It could not be otherwise, for to inflict them indiscriminately on the public as news would be impossible. If Mr. Ellis himself will look over the pages of a New York daily today he will see many columns of just such advertisements placed where they rightly belong, that is in the advertising columns. It is the same everywhere. Any intelligent man can readily see the reason for it.

Mr. Ellis was told, moreover, that an article of the sort he wished to have gratuitously published was couched in a tone that would prohibit its use. It was pointed out to him that to accept it would be to let down the bars, and to establish an unwise and dangerous precedent. Discretion is and must be exercised by editors in accepting communications. Every day, these denunciatory letters are received and they invariably find their way into the waste paper basket. This is particularly so when the writer has not the courage or honesty to sign his name to the document. In this instance, the campaign dodger was spread broadcast in the name of an organization, which is a very different thing because it is almost as bad as a straight out anonymous attack.

Mr. Ellis did not see fit to pay for the publication of the circular as an advertisement. Instead, he decided to tell his troubles to an audience that had assembled to hear an address by Dr. Woodrow Wilson. The audience was very patient, very charitable towards him when he told or rather only half told, his tale of woe. They didn't even laugh. For that he owes his hearers a debt of gratitude. Mr. Ellis is a well meaning man, but we must be pardoned for not taking him seriously when he tires an audience with "foolish talk."

VOTE FOR PIERCE.

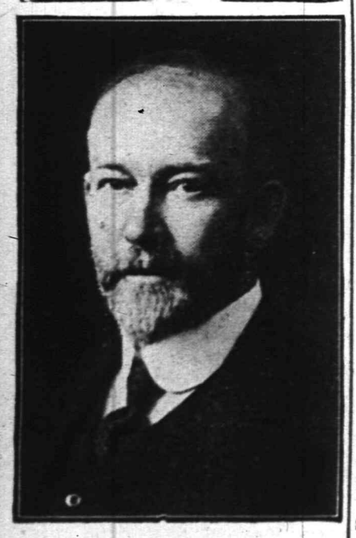

Carlton B. Pierce.

His legislative record has been warmly praised by Governor Fort, Senator Frelinghuysen and other fair-minded men who have watched his career. Vote for him if you want a faithful representative continued in office.

Jack Ball, Host.

Jack Benson Ball, the son of Mr. and Mrs. F. B. Ball, of Myrtle avenue, entertained a number of his young friends at Hallowe'en dinner party at his parents' home on Saturday night. Covers were laid for ten. Hallowe'en games were enjoyed by the little folks at the conclusion of dinner.

Headquarters for
Gibson's
RYE.
E. C. Westcott, Agent.
115 East Front Street.

Woodhull & Martin Co.

Plainfield's Largest and Best Store.

Newest Corset Models

The charm and style of the present models in Women's Dress are dependent, to an amazing extent, upon the careful choice of the corset over which they are to be worn. Many a beautiful gown will show a disappointing look of grace if the selection of the corset best adapted to the particular figure has been carelessly made. We are showing all the newest models in the following well known makes. Thompson's Glove Fitting, W. B. Reduso, Redfern Whalebone, Royal Worcester Adjusto, R. & G. The La Reine, Warner's Rust Proof, W. B. Bon Ton, Reges and W. T. Reduc-u, also a complete assortment of Ferris Waists and Brassine Bust Supporters.

There are so many charming models that it is merely a question of a woman's being shown how to pick out the particular one that will bring out the lines of her figure to the best advantage.. Miss Carney will be delighted to assist you in the selection.

Exhibition New Draperies

We would like every housekeeper who is interested in these dainty things for her home to visit this department and look over our large stock which is almost bewildering in its variety and provides for every taste.

Fancy Colored Scrim in new oriental designs, 36 inches wide, 15c, 22c and 25c.

New Cretones, 36 inches wide, 15c and 18c a yard.

White Figured Madras, 30 inches wide, 25c a yard.

Fancy Figured Madras, in white and cream, 1¼ yards wide, 30c to 50c a yard.

Plaid Nets, 1 to 1½ yards wide, 25c, 35c 50c and 75c.

Figured Ecru Fish Net, 1½ yards wide, 35c.

Plain Scrim in ecru and white, 40 inches wide, 25c.

Figured Sash Curtain Muslin, 36 inches wide, 10c to 25c a yard.

Blonde Net, in plain white and ecru, 1½ yards wide, 50c a yard.

Fancy Art Ticking, 36 inches wide, 30c and 35c a yard.

Silkoline, plain colors, yard wide, at 10c yard.

Figured Silkoline, new and pretty patterns, 12½c a yard.

$60 HAVILAND DINNER SETS for - - - 32.50

Chas. Field Haviland (G. D. A.) French China 100-piece sets, in three beautiful floral decorations—pink and green. These sets are importers samples, that's why you can buy them for about half price. "A splendid holiday suggestion."

IMPORT SAMPLES OF FINE CHINA COVERED DISHES.

Values up to $2.50 for..... .49

Beautiful decorations in round and oval shapes; elegant chance to match up the ones broken from your dinner set, at about half what you'd pay for the commonest white ware.

NEW KID GLOVES

Our Kid Glove stock is now complete with all the newest styles and colors. P. & L. in tans, greys, pearl, white and black; 2 clasp, at $1.00.

Heavy Tan Walking Gloves at $1.00.

Pique Cape Gloves, 1 clasp, in tans, at $1.25.

Fownes' Heavy Walking Gloves, in tans and black, at $1.50.

Plain Mocha Gloves, in grey, 1 clasp, at $1.25.

Silk Lined Mocha Gloves, in tan, grey and black, at $1.50.

Cemmerie Dress Gloves, 2 clasp, in tan, grey, Pearl, black and white, at $1.50

The Renard Glove, with wide stitching on back, in tan, grey, white and black, at $1.50.

GRIDDLE CAKE TIME IS HERE

While you're reading this you can almost taste the delicious cakes.

Oval Griddles, 39c, 49c, 59c.
Square Griddles, 50c and 75c.
Round Griddles, 35c and 49c.
Soapstone Griddles, 89c, $1.10.
Batter Kettles, 39c, 59c, 78c.
Steel Cake Turners, 10c, 12c, 15c.

BUTTERICK PATTERNS AND THE DELINEATOR FOR NOVEMBER.

CEDARCROFT
1003 Park Ave.

Attractive boarding-house, with excellent home cooking and good service. Moderate terms for small single rooms.

EDITH HUSE FRASER.
Telephone 426-w.

WHERE TO VOTE.

First Ward.

First District: No. 125 North avenue.

Second District: No. 545 East Third street.

Second Ward.

First District: No. 319 Watchung avenue.

Second District: No. 443 East Fifth street.

Third District: No. 1103 South avenue.

Third Ward.

First District: Fisk's barn on Arlington avenue.

Second District: Neuman's barn, corner Spooner avenue and Essex street.

Fourth Ward.

First District: No. 204 West Second street.

Second District: No. 672 South Second street.

Third District: No. 921 West Third street.

Following are the polling places in the borough:

First District: 63 Somerset street.

Second District: 90 Somerset street.

Third District: 185 Somerset street.

CHRISTIAN FIELD.

The Christian Endeavor Society of Warren chapel will hold a Hallowe'en party at the chapel, tonight.

Rev. J. O. McKelvey, pastor of Warren chapel, exchanged pulpits with Rev. L. R. Howard, pastor of Hope chapel, yesterday morning.

At Hope chapel, beginning next Sunday evening, the Christian Endeavor prayer-meeting will be held on Sunday evenings instead of Wednesday evenings.

Miss Emma Morris, of India, will address the Woman's Missionary Society of the First Presbyterian church in the chapel on Wednesday afternoon, November 3.

A stereopticon lecture, "Over the Seas and the Lure of Foreign Lands" will be given by E. E. Parvin at Hope chapel, under the auspices of the Ladies' Aid Society (in aid of church fund) Friday evening, November 5, at 8 o'clock. Tickets, 15 cents.

Injured in Collision.

Two carriages, one containing W. E. McClymont, on the way to his home on Woodbine avenue, the other Fred Ivamy, and containing two passengers on the way back from the races, collided on Park avenue Saturday afternoon. One of the surrey's was demolished and Oscar Nelson, a colored man, who was in the carriage driven by Ivamy, in jumping sustained injuries which necessitated taking him to the hospital. None of the others were hurt.

—Election day, tomorrow, being a legal holiday, The Daily Press will not be published.

ESTABLISHED 1864.

THE FIRST NATIONAL BANK OF PLAINFIELD.

Officers and Directors:

A. J BRUNSON, President
J. A. SMITH, Vice-President
D. M. RUNYON - Cashier

W. R. CODINGTON,
B. FRANK CORIELL,
E. H. BIRD,
J. A. HUBBARD,
C. FRANK FRENCH,
P. J. ZEGLIO.

COMMERCIAL and SAVINGS ACCOUNTS SOLICITED

Crying Over Spilled Ink

will not remove the stains. Don't destroy your friend's high opinion of you by writing her on a cheap, shoddy writing paper and then scold yourself for your poor judgment. Use an

EATON, CRANE & PIKE

"made in Berkshire" paper, and there will be no bad judgment.

Why not drop in and look over our complete line of these celebrated papers?

THE HUSTLER
WM. H. OLMSTED,
331 Watchung Avenue.

TIMBO'S
Stock for Smokers

Romeo and Juliets, La Carolinas, Becky's, Manuel Garcias, Acker, Merrall & Condit's La Elegancias, and a fine line of New York and Tampa makes. Fancy Smoker's Articles.

133-135 North Avenue.

FALL TERM
has opened. Students may enter at any time with equal advantage.
Day and Evening School
New Catalogue Sent on Request.
Drake College
Tel. 850.R 112-114 E. Front St

BUY YOUR FURNITURE AT
Powlison & Jones.
149 & 151 East Front St.

New Furniture for Fall.

Beds, Bedding, Matting, Rugs, Oil Cloths, Linoleums, Window Shades, Draperies and Travelers' Requisites to which we invite your inspection as to highness of quality and lowness of price.

Agency Ideal Steam Laundry Co.

L. B. Van Camp
Front and Somerset Sts.
Telephone 868-J

The Libbey Cut Glass
Haviland China
Belgian Lamps
New Designs---Standard Goods
Jos. W. Gavett
318 West Front Street

FOR HEALTH AND HAPPINESS there is no beverage that can approach the beer brewed by Beadleston and Woerz. It is always pure and of uniform quality—of the highest excellence. It has that luscious flavor, combined with a body and strength, that is the delight of all connoisseurs.

F. LINKE
Phone 157. 227 West Front St. Plainfield, N. J.

R. W. BARNES
FIRST OF THE SEASON
HOME-MADE POTATO SALAD and CRULLERS
FLEMINGTON SAUSAGE—GOOD AS EVER.

Lace Curtains & Portiers

This season's stock much the largest and includes the greatest variety of the different styles in both the Lace Goods and Heavy Draperies, including Couch Covers. In fact the goods are all new and up to the minute in style, as we had no left overs. The prices are always important and we have them marked at the Very Lowest.

Brass Rods and Fixtures. Wood and Brass Poles. Ours is the most interesting stock of all kinds of Furniture, Rugs, Carpets and Bedding.

Shirley & Johnston

FUR RUGS
ALSO ALL KINDS OF FURS
CLEANED
IN 3 DAYS NOTICE AT
Keller's Cleaning Establishment
125 PARK AVENUE.
26 YEARS EXPERIENCE. 'PHONE 857-J.
ESTABLISHED 1894. Work called for and delivered

SAFE. SOUND. SECURE.

SAFE, because of its conservative manner of doing business.

SOUND, because of the unimpeachable integrity of its managers.

SECURE, because its funds are invested in first mortgages and bonds of unquestionable quality.

PLAINFIELD SAVINGS BANK.

Why not become one of our depositors?

INTEREST 4 PER CENT.

SPECIAL SALE
SATIN CASHMERE

A BEAUTIFUL SEMI-WEIGHT SILK, WITH A SATIN FACE, VERY HEAVY QUALITY, SUITABLE FOR EVENING WEAR, AND NOW THAT THE DANCE SEASON HAS COMMENCED IT IS JUST THE THING FOR THE YOUNG PEOPLE.

WE HAVE ONLY FORTY YARDS EACH OF THE FOLLOWING COLORS, WHITE, CREAM, LIGHT BLUE, OLD ROSE AND BLACK. THESE GOODS WERE FORMERLY SOLD AT $1.00 PER YARD, AND FROM SATURDAY ON WILL BE ON SALE AT 70 CENTS PER YARD. WE INVITE YOUR INSPECTION.

Drawn Work Department

Handkerchiefs—12 cents up to 50 cents.
Center Pieces—all sizes—38 cents up to $2.00.
Dresser Covers—98 cents up to $3.00.
Lunch Cloths—45x45 and 54x54 inches, from $3.75 up to $5.00.
This work is all hand made and pure linen.

THE PLAINFIELD SILK STORE CO.
155 East Front Street

Trimmed Velvet Turbans $5.00

Bonn's
140 West Front St.

Trimmed Velvet Turbans $5.00

Untrimmed Hats

The largest assortment, every desirable shape of Beaver, Fur, Plush, Satin Bengaline or French Felt, moderately priced.

For Trimming Beautiful fancy Feathers, Plumes, Aigrettes, Paradise, Wings, Gold and Silver Braids, Bands, etc., all at prices less than others charge.

BROKAW'S CREAMERY.

No need to complain of getting poor butter or cream—go to Brokaw's and get his own make, which is always fresh and good. Our specialties are Fresh-made Butter, both salted and unsalted, Rich Milk and Cream, positively Fresh Eggs and everything in the dairy line. The only place in the city where these goods are made on the spot. Call and see our plant and witness the process.

TEL 293-W 186 E. FRONT STREET

MOORE AND SCHEELEIN
FIRST-CLASS BUTCHERS
Meats and Vegetables at Lowest Prices for Cash
104 NORTH AVENUE

HIS FAREWELL SERMON

Rev. Wm. Remsen Mulford Says Good-Bye to All Saints' Church.

HE GOES TO BOLTON, N. Y.

The Clergyman Has Done a Great Work in the Parish He Reluctantly Leaves.

Rev. William Remsen Mulford ended his active work as rector of All Saints Episcopal church, of Scotch Plains, when he bid good bye to his people at the afternoon service yesterday. In his removal to Bolton, N. Y., the parish he has vacated has met with a severe loss. Ten years ago he took up the work of the parish and during his rectorate the church has been cleared of debt, the Sunday school has flourished and every department of parish work kept alive and healthy, so that today the church is in a better condition in every way than ever before in its history.

Mr. Mulford is an M. A. of Bellevue College, University of Omaha, and is a man of culture and scholarly tastes. His well known popular lectures on "The Pilgrims and Plymouth," "Fenimore Cooper," "Washington Irving," and "Oliver Wendell Holmes" display great research, analytical skill and refined taste, and are a treat to hear. He is also an antiquarian of some note and has been secretary of the U. U. Genealogical and Biographical Society, and has contributed to the New England Historical Genealogical Register of Boston. He is also a strong and attractive preacher, a faithful and sympathetic pastor, and a staunch and loyal friend.

The Mulford family settled in Long Island in 1640 and have been prominent in social, intellectual and commercial life ever since. Mr. Mulford's grandfather was a merchant in New York before the Civil War, and he is related to the Rev. E. D Mulford, LL.D., the celebrated author of "The Republic of God." His going from All Saints church to St. Sacrament leaves a blank hard indeed to fill, and his sympathetic presence in the homes of the sick and suffering will be much missed. But all denominations unite in bidding him God-speed as he was greatly beloved by all.

PERSONAL.

Mr. and Mrs. DeLamater, of Rockview avenue, have gone to Old Point Comfort for a pleasure trip.

Mr. and Mrs. William LaTourette are home from their honeymoon and have taken up their residence on West Fifth street.

Mr. and Mrs. Lucius Wightman, of New York, have been visiting at the home of Mrs. Wightman's mother, Mrs. Cairns, of West Fifth street.

Mr. and Mrs. Luther L Shepard, of Brooklyn, were the guests of the former's father, Lucius C. Shepard, of Somerset place. The former recently returned from their bridal tour.

Mr. and Mrs. George E. Hall, of Belvidere avenue, who have been enjoying an extended trip during the past two months through California, Colorado, Washington and Nebraska, have returned home.

HALLOWE'EN DINNER AN ENJOYABLE AFFAIR.

Mr. and Mrs. W. R. Faber, of Park place, gave a Hallowe'en dinner party to a number of friends on Saturday night. The dinner was held at the Park Golf Club which was artistically and appropriately decorated with a Hallowe'en effect. After dinner some unusual Hallowe'en stunts were engaged, followed by dancing.

Covers were laid for fifteen. Those present: Miss Mildred Berry, Miss Ruth Van Vleet, Miss Helen Moody, Miss Mai Faber, Miss Helen Cutler, Francis Anderson and Von Anderson, of Passaic; G. Sterling Karck, of New York; Ensign Ralph Needhan, of U. S. Battleship Connecticut; Gurth Williams, Mr. and Mrs. F. M. Berry, Charles Faber and Mr. and Mrs. W. R. Faber.

Miss Ida Mae Clark a Bride.

Mr. and Mrs. T. H. Clark, of Orchard place, announce the marriage of their daughter, Miss Ida Mae Clark, to George R. Oakes, of Newark. The ceremony was performed by Rev. Dr. W. I. Steans, of the Presbyterian church, Westfield, at his home, Friday night, October 22. The bride held a position at the Misses Gorsline's store on Park avenue, and did not want to announce the marriage until she left there, which was Saturday night. Mr. and Mrs. Oakes will reside in Bound Brook, where the groom is engaged in business.

Football Player Out for Good.

Fred Becker, star player of the North Plainfield High eleven, will be unable to play again this season. Becker was injured several weeks ago playing against the Holy Cross eleven and his physician has diagonized the injury as tuberculosis of the knee.

—Advertise in The Daily Press.

SUPERINTENDENT HALL GIVEN WARM WELCOME

George E. Hall, superintendent of the Park Avenue Baptist Sunday school, was given an enthusiastic "welcome home" by members of the school and church yesterday afternoon. Mr. Hall, with his wife, were absent for the past two months, traveling through the States of Washington, Colorado, California and Nebraska. The regular lesson was omitted and a program of unusual interest rendered by members of the school.

Mr. Hall entertained the school with a short account of his trip, describing vividly the magnificent scenery, the grand old mountains, the interesting people, etc At some time in the near future Mr. Hall will undoubtedly give another chapter on his delightful trip.

Several of Mr. Hall's personal friends were present, including Walter M. Irving, of Westfield, chairman of the executive committee of the New Jersey State Sunday School Association. Mr. Irving's talk was very pleasing, and referred to the Sunday school work of our county and State, but more especially to that of the Park Avenue Baptist school, and the happy relations that exist between the school and its superintendent.

Another speaker on the program was Mr. Hall's associate in business, George Krause, of Cranford, who referred most beautifully to the friendly relations which they enjoy in their business life. Both Mr. Irving and Mr. Krause are close, personal friends of Mr. Hall, and both speakers dwelt on the splendid service Mr. Hall is rendering the Union County Sunday School Union, also the State Sunday School Association as its president.

A pleasing feature of the program was furnished by the primary department, when fifty little ones, at a given signal, marched downstairs into the Sunday school room and up to the desk, to the accompaniment of "Onward Christian Soldiers" by the orchestra, and there stood facing Mr. Hall while they sang a welcome song in honor of his return.

Miss Elmira Runyon, superintendent of the primary department, then told Mr. Hall that they had been waiting for his return to the school in order that he might present the diplomas to the children who had been promoted into higher grades.

Splendid work was done by the Sunday school orchestra, which included the following selections: "Church Rallying Song;" "Autumn Breezes;" "Home Sweet Home," and "Our Ancestors.' The members of the orchestra are: Arthur S. Mosher, Miss Arline Brown, Miss Marjorie Brown, Miss Mary E. Clark, Whitney Frazee and Elmer P. Wheeler.

The room was made especially attractive by the use of a number of large American flags. The floral decorations were tastefully arranged by Mrs. Charles VanWinkle and consisted of hydrangeas, roses and chrysanthemums.

As a souvenir of his trip, as well as of the session that had been planned in honor of his home coming, Mr. Hall presented every one present with a handsome view of some place of interest in the far West.

LOCAL AMUSEMENTS.

In the enactment of the natural tragedy of life in the Golden West, Chas. H. Wurz's' latest melodramatic success, "Deadwood Dick's Last Shot," which will be seen at the Plainfield Theatre tomorrow afternoon and night is certainly in the van. This up-to-date thriller is not a succession of stale situations, tried and time worn sensations or artificial comedy and pathos. It is a play that will make its appeal to all playgoers on the ground of its originality, spirited action and dramatic value. Dick is a noble character and his adventures are exciting and interesting because they are plausible. He suffers a number of severe hardships and trials because of his love for a sweet Eastern girl who comes West to seek information regarding a valuable silver mine left her by her father. Dick is always on the job and he leads his enemies a merry pace from start to finish. The new play, which is by Owen Davis, is in four acts and eight scenes. It is capitally cast and staged and from a scenic viewpoint all that could be desired.

Carbide Tank Explodes.

An explosion of a carbide tank on Alden Ten Eyck's automobile caused a lot of excitement and incidentally brought the fire department to the Ten Eyck home on Union street Saturday evening. Mr. and Mrs. Ten Eyck had returned from a ride and as the latter alighted from the car the tank exploded and burst into flames. A 'phone call brought the fire department on the scene and Chief Doane brought the excitement to an end by the use of an extinguisher. The damage to the machine was slight.

Sewerage Report Tonight.

A special session of the borough Common Council will be held tonight for the purpose of reeciving the sewerage report.

—Election day, tomorrow, being a legal holiday, The Daily Press will not be published.

FOR TELEPHONE OPERATORS.

Young women between the ages 17 and 23 can obtain pleasantest of employment with prospect of rapid advancement. No experience necessary and pay while learning. The operating quarters in our new building are light and pleasant with good air. Recreation rooms in connection. Work is interesting and hours not too long. Apply at once at Telephone Building, 109 East Fourth street, Plainfield, between 8:30 and 5:00.

NEW YORK TELEPHONE CO.

10 29 3

Another Hallowe'en.

The Misses Dorothy and Gladys Lee, daughters of former Councilman and Mrs. Charles A. Lee, gave a delightful Hallowe'en party to a number of their friends on Saturday evening.

Uncle Philander

—says—

"Adversity has a way of calling to mind wasted opportunities. Increase your Savings Account on PAY DAY and you need not fear the RAINY DAY."

—o—

THE BOROUGH NATIONAL BANK

Offers you the experience, security and all facilities of a conservative banking institution. You will recieve courteous treatment at all times.

—o—

33 SOMERSET ST. (Near Front) North Plainfield, N. J.

John S. Lewis

Artesian Well Contractor.

Estimates Cheerfully Given.

Box 173, Scotch Plains, N. J.

THEODORE G. GRAY, 676 West Front Street.

MASON.

NEW WORK AND REPAIRING. Charges Reasonable.

PLAINFIELD EXCHANGE FOR WOMAN'S WORK, 502 Watchung Ave.

Home-made cakes always on sale. Fancy cakes made to order. Fresh bread and rolls every day. On Fridays baked beans and codfish cakes.

R. MURRAY, General Auctioneer.

Over 15 years experience in selling Real Estate, Farm Stock, Household Goods, Stores, etc. Terms reasonable. Office, 228 East Front St., near Watchung Avenue. 'Phone 666.

LOANS ON FURNITURE

pianos, etc., without being disturbed. Easiest payments, Lowest rates, and Courteous treatment. Call, write or telephone

Household Loan Company

148 EAST FRONT ST., PLAINFIELD.

A. M. RUNYON & SON, UNDERTAKERS.

402 Park Avenue. Telephone No. 40. Office open day and night. Office of Hillside Cemetery. New York Office—50 Great Jones St. Tel. call 3345-Spring. New York Embalmers License—1220. New York Registered Licensed Undertaker No. 315.

Established 1872.

P. CASEY & SON. UNDERTAKERS AND EMBALMERS

Office 116 Park Ave., Tel. 884-w. Res., 417 W. 3d St., Tel. 903-r. Office open day and night. N. Y. office, 10 E. 22d St., Tel. 2094 Gramercy.

GEO. W. COLE. UNDERTAKER & EMBALMER.

200 West Second St. Telephone 153. OFFICE OPEN DAY AND NIGHT.

L. L. MANNING & SON STEAM GRANITE WORKS.

Corner Central Ave. and West Front St. Opposite First Baptist Church.

SPECIAL SALE! For One Week

Heckers' Gold Medal Pillsbury Flour

Special Price by the Barrel

NEUMAN Bros.

Watchung Ave. & 5th St. Tel.760

MONO Fireproof Storage Warehouse.

Separate Rooms, Fireproof Partitions. Clean, Dry, Secure.

Inspection Invited—Open 8 a. m. to 6 p. m.

FURNITURE REMOVED WITH CARE.

Telephone 522-W. Opposite freight depot.

MARSHALL'S LAUNDRY WATCHUNG and FOURTH 'PHONE 702

Chas. L. Stanley, 159 East Front St. 'Phone 928. Headquarters for choice Cut Flowers and Potted Plants. Floral design work a specialty. 33,000 feet of glass. South Ave.

DIED

DOBBINS—On Sunday, October 31, 1909, Matthias C. Dobbins, aged 72 years.

Funeral services at his late residence, 117 Elmwood place, on Tuesday, November 2, at 2 p. m. Friends and relatives are invited.

LEWIS—On Monday, November 1, 1909, Augusta J., widow of Abram H. Lewis, D. D., in her 73d year.

Funeral services at her late residence, 633 West Seventh street, on Wednesday, November 3, at 2:30 p. m. 11 1 2

DRAKE—On Saturday, October 30, 1909, Randolph Drake, in his 79th year.

Funeral from his late residence, Bartle avenue, Scotch Plains, Tuesday afternoon, November 2, at 2 o'clock.

Classified Advertisements

Help Wanted Male.

BOY wanted at Rowley's drug store, West Front street.

STRONG helper wanted to work at steam fitting; good wages. Apply at 187 North avenue. 10 27 tf

Lost and Found.

LOST—Small black pup with white spots on hind feet; reward. 312 East Third street. 10 30 3

LOST—At Plainfield station, on getting off 5:23 train from New York, Saturday, roll of plans. Finder please leave at Press office.

LOST—A small pocketbook containing sum of money on Somerset street, between Craig place and Front. Reward if returned to Daily Press office.

FOUND—Tame rabbit. Owner can have same by calling at 5 Verdon street.

LOST—Dog, black and white water spaniel; license No. 236; answers name "Spot;" reward. Return to 335 East Third street. 11 1 2

LOST—Sunday, silver belt pin, initials G. P. designed in pin. Reward if returned to this office. 11 1 3

LOST—Saturday evening, October 23, brown pocketbook, containing a $5 gold piece, keys, etc. Reward for return to The Daily Press office. 10 29 3

Travel.

HONEYMAN'S PRIVATE TOURS—January 29, up the Nile and Greece, limited to fifteen. June 4, June 25 and July 7, tours to Europe, including Passion Play. Circulars at 181 North avenue. 10 21 tf

For Sale or To Let.

FOR SALE or to let, seven-room house; improvements; Laramie road. Beys. 10 8 1m

Rooms and Board.

GOOD accommodations; low rates. Boyce's Hotel, 97 Somerset St. tf

LARGE, pleasant room to let; first-class table board. The Plainfield, 515 Park avenue. 9 24 tf

DESIRABLE rooms to let with board. 21 Sandford avenue. 9 8 tf

HANDSOME, large third floor room to rent, with first-class board; extra large closets; bath on same floor. 104 East Ninth St. 10 23 tf

ONE double room with board; all conveniences; best table. Mrs. Detweiler, 514 Madison Ave. 10 29 6

TO LET—Furnished and unfurnished rooms for colored people. Call after 6 o'clock. 513 East Third street. 10 28 6

ROOMS to let with or without board in private family; good locality. Address M. W. C., care Press. 11 1 2

FOR RENT—Two furnished rooms to respectable parties; school teachers preferred. Address Quiet, care Press. 11 1 6

FURNISHED rooms, with or without board; suitable for light housekeeping. Address R. S., care Press. 11 1 3

TO LET—Two desirable rooms in private family; five minutes from depot, to gentlemen; reference required. Address S. Y., care Press. 10 30 3

ONE suite, handsomely furnished, with private bath; also double and single rooms to let, at 138 Crescent avenue. Apply at Mrs. Waldorf, 134 Crescent avenue. 10 19 12

ATTRACTIVE large and small rooms; superior table; well appointed house. 333 East Front street. 4 20 tf

FURNISHED rooms, light and airy, in nice neighborhood, near centre of town. 225 East Fifth St. tf

THE WALDORF, 132-134 Crescent avenue; rooms en suite with bath; also double and single rooms; table board; service first-class. 12 2 tf

THREE connecting rooms with board. 312 East Seventh St. 10 23 12

FURNISHED rooms with improvements, for light housekeeping. 445 Orchard place. 10 23 tf

Situation Wanted—Male.

WANTED—Care of furnaces for the winter. 524 East Third street. Tel. 1149-J. W. H. Twine. 10 27 6

THE Rescue Mission, Madison avenue, have several worthy men who want work. Apply to Mr. Le Matty, superintendent. 11 1 6

A REFINED young man wishes position on farm at light work; small wages; for good home. Address L. M., care Press. 11 1 3

FURNACES cared for or work of any kind. 933 West Third street. 10 19 1m

Other Classified Ads. on Page 3.

BIG PIANO SALE

THIS WEEK ONLY.

Must and Will Be Sold Regardless of Price

THE BANKRUPT STOCK

of an agent. 20 HIGH-GRADE PIANOS. Among them Steinway, Chickering, Weber and many other bargains. Look! 1 full size upright $25.00, 1 Hallet & Davis upright $50.00, 1 Chickering upright $65.00, 1 Briggs mahogany upright $85.00, 1 Mathushek & Son upright $75.00, 2 new uprights $100.00, worth and sold by agents from $200 to $300. Every piano guaranteed or money refunded. An opportunity of a lifetime. Why pay the agents enormous profit. We have the goods and defy competition. Our ads they cannot question. The canvasser or music teacher may try to keep you away from us. Reasons why—We don't pay commissions. You get the benefit of our low price and expenses. 10 years guarantee. Stool and scarf with each piano. Free delivery everywhere. Call at once. Don't delay. Fine square pianos and organs at your own price. Others given away for cartage. Easiest possible terms. Sale positive.

Hadley's Piano Salesrooms

Open Evenings. 315 West FRONT ST. Open Evenings.

Help Wanted—Female.

WANTED—Competent white girl for general housework. Apply with reference. 1406 Watchung avenue. 10 27 tf

WANTED—Two girls for housework; one cook and laundress, the other to assist and wait on table. Address, stating references, Mrs. F. G. Urner, Fanwood, N. J. 10 28 tf

COOK wanted (white). Call 151 East Seventh street, corner Crescent avenue. 10 29 3

GOOD sewer wanted at 424 West Front street. Call evenings. 11 1 3

WANTED—White girl for general housework. Apply with reference, 1220 Watchung avenue. 10 29 3

WANTED — Chambermaid and waitress; also woman to cook, wash and iron; must have good references. 526 West Seventh street. 11 1 tf

WANTED—Girl for general housework; no washing. Call 330 Franklin place. 10 30 3

WOMAN or girl to wash and iron 3 days a week. Address Red Top, Metuchen, N. J. 11 1 3

GIRL for general housework; must be good cook and laundress, and have good references; family of two. Address Zero, care Press office. 11 1 tf

WANTED—Girl for general housework. 1132 Gresham road, Netherwood. 10 27 tf

Situations Wanted Female.

EXPERIENCED colored woman, with first-class reference, would like position to take full charge of baby; no objections to mending. Apply 622 East Third street. 'Phone 1149-W. 11 1 2

WANTED—Position as nurse and seamstress; good reference. Address 18 Steiner place, North Plainfield. 11 1 3

SWEDISH girl wants position as cook; wages $25. Call 413 Spooner avenue.

WOMAN wants washing to do at home by day, or family wash. 316 Arlington avenue.

WANTED — Dressmaking, $2 a day; appointments open after Nov. 8. Address Miss Rice, 514 Madison avenue, Tel. 320-L, after 6. 10 30 3 s-m-tu

HANDY woman would like work by the day or hour; also take in washing. Call at 649 West Third street. 10 28 6

Miscellaneous.

IT WILL pay you to see me before moving or storing your furniture. John Manley, Insurance, 321 Park avenue. 10 26 tf

ALL makes of sewing machines repaired. Mail orders attended to. J. Smith, 203 Rock Ave. 10 29 6

SAFES and cash registers opened and repaired. George G. Buss, 1511 South Second street. 10 30 3

CARPET and rug weaver. C. Dennis, 738 East Seventh St. 10 23 tf

Money to Loan.

SEVERAL sums, $2,000 to $4,000, to loan; titles examined for purchasers of real estate, and bond and mortgage loans. Charles J. McNabb, lawyer, 209 North avenue. Telephone 49. 10 29 1m

Employment Agencies.

MURRAY'S Registry Office, 226 East Front street. Reliable help and good places. We are considered very reasonable in our charges and fair to all in our dealings. Near Watchung avenue. 'Phone 666. 9 3 tf

FIRST-CLASS places and first-class help always on hand at Mrs. Keller's agency, 22 Somerset place. 'Phone 196-W. 8 17 tf

Wanted—Miscellaneous.

HOME wanted for an American boy, 16 years old, on farm. Apply between 9 and 11 o'clock. Charity Organization, 544 West Front street. 11 1 3

For Sale.

FOR SALE—71 Westervelt avenue, new house; 9 rooms and bath. 75 Westervelt avenue, new house; 8 rooms and bath. Before you buy elsewhere look these two fine properties over. No trouble about agreeing on price. See the owner. 71 Westervelt avenue. 9 28 tf eod

FOR SALE—Improved lot, near station and trolley; sacrifice for cash. Address Lot, care Press. 10 16 6 eod

FOR SALE—Lot, corner of Seventh and John streets; suitable for 4 houses; price low. Wm. D. Thickstun, 197 North avenue. 11 1 3

FOR SALE—On easy terms, good building lot, room to build two small houses. Chas. L. Moffett, attorney, Woodhull & Martin building. 10 29 tf

FOR SALE—Depot wagon. Coachman, 672 West Seventh St. 11 1 tf

FOR SALE—Good closed carriage, newly painted; pole and shafts; cheap. 147 East Sixth street, Belcher. 11 1 3

$75.00 BUYS Chickering upright piano; party needs money; big bargain; on storage Hadley's Piano Salesroom, 315 West Front street. 11 1 3

FOR SALE—One M. & M. 1909 Magneto special motorcycle. W. H. Forrestel, Bellview Ave. 11 1 tf

PRIVET hedge plants for sale. J. H. Colburn, Rural 1, Plainfield. 10 21 12

For Rent.

FOR RENT—Four desirable rooms and bath. Address X., care Press. 10 28 3 eod

TO RENT—Two large connecting rooms; unfurnished. Peck, 315 West Sixth street. 9 21 tf

FOR RENT—Cheap, until April 1st, partially furnished house; three minutes from trolley and station. Collier, 140 East Sixth St. 11 1 3

FLAT to let. Apply 187 North avenue. 11 1 tf

6-ROOM flat to let, $12.00; store to let, $14.00; store to let, $25.00; 8-room house to let, all improvements, $25.00; 8-room house for sale, all improvements, 5 minutes walk from Clinton avenue depot. Charles H. Hand. 11 1 6

SIX rooms to let; first-class condition, 204 Clinton avenue. House, 224 Willever street; also 3 and 5 rooms to let, 1217 West Third street. J. Sachar, 731 West Third street. 11 1 tf

TO LET—10-room house; bath; all improvements, on West Seventh street; one minute to trolley. Call 730 Monroe avenue. 11 1 6

TO LET—Six-room house; 25 Somerset place. Inquire 162 Manning avenue. 11 1 3

FOR RENT—Very desirable modern house, 10 rooms and bath. 134 East Ninth street; possession about December 15. 11 1 6

TO LET—November 1st, second floor, 4 unfurnished rooms; heat and bath. Address D., care Press. 11 1 3

THREE attractive furnished rooms; all improvements. 439 West Sixth street. 11 1 tf

TO RENT—6 rooms and bath. Apply 414 West Fifth St. 11 1 3

UPPER apartment. 933 West Third street. 10 19 1m

Real Estate Agents.

THOSE desiring to own a farm should consult one who has been selling farms for years, and he is yours truly, William Henry Rogers, 136 Park avenue, Plainfield. Telephone 44. tf

REAL ESTATE for sale, rent and exchange. Insurance in strong companies at lowest rates; money loaned on real estate. Thickstun & Emmons, 197 North avenue. tf

STATE C. E. UNION OFFICERS TO MEET.

The State Executive Committee of the New Jersey Christian Endeavor Union will meet Monday afternoon, November 8, at the Y. M. C. A., Newark. The meeting will be particularly important to the interests of Christian Endeavor in the State, as plans for the forward campaign will be formally launched.

The presidents of the county unions will be present as members of the committee, having been admitted to a membership through a resolution passed at the recent State convention in Plainfield, whereby they will constitute a committee on extension.

In order that the plan of the Rev. Dr. Francis Clark, for 1,000,000 new members and 10,000 new societies before the 1911 convention in Atlantic City, may receive the co-operation of New Jersey workers, a definite plan has been devised by State President John T. Sproull, of Arlington. Mr. Sproull has communicated with the county presidents, and details will be considered at the Newark meeting.

Appointments to the several departments will be made, the question of prison work will probably be taken up, and there will be other important business transacted.

FOURTH TYPHOID CASE AT STATE REFORMATORY.

The general health of the inmates of Rahway Reformatory is not good, according to Superintendent Frank Moore, Saturday, who said that there is typhoid fever in the institution, the last case developing Wednesday, and the source of the disease is yet undetermined. There have been four cases of typhoid within six months, he said, and Dr. A. C. Hunt, secretary of the State Board of Health, had been notified.

In a communication to Dr. Hunt, Dr. Moore said he thought an investigation should be made to ascertain the exact cause of the disease.

"I don't want to take the responsibility of one case every two months or so," wrote Dr. Moore, "which it seems to me, is altogether too much to continue in a State Institution."

The State board will meet there next Wednesday, at which time, it is believed, a number of improvements will be authorized, which may remove the source of the disease.

PRISONER FREED; WANTED OVERCOAT.

Trenton, Nov. 1.—George Stevenson, sixty-eight years old, was released from State prison Saturday morning, after serving a three-year term to which he was sentenced from Hudson county, for larceny. Stevenson, who has spent twenty-eight years of his life behind the bars, complained bitterly of the cold and the fact that he was set adrift without an overcoat. He made his way from the prison to the State house and called upon Governor Fort, who promised to take up his case with the prison authorities.

The rules of the institution only provide for giving discharged prisoners overcoats after November 1, and from this regulation no exceptions are made.

BOTH COUNTY CHAIRMEN EXPRESS SATISACTION.

County Chairman Frank H. Smith declared Saturday when asked as to what he thought of the chances of the Republican party carrying Union county, that it was simply a question of getting out the full Republican vote. "If we get out the full vote, and I don't see why we should not," he declared, "we will pile up our usual majority of 2,500.

Chairman of the County Democratic Committee W. E. Tuttle when asked the same question said: "Our chances were never better. The voters are dissatisfied with the records of Assemblymen Schwartz and Pierce and I don't see why we should not win. Everything looks rosy."

Rev. Sydney Goodman's Plans.

Atlantic City, Nov. 1.—Hampered in his work for men by protests from fashionable members of the exclusive Protestant Episcopal Church of the Ascension who objected to smoking and vaudeville in his "Men's Church," Rev. Sydney Goodman, head of the men's movement, has resigned as assistant rector of the church. He expects to take up his chosen work as head of the new "Sunday Gatherings," under which the Men's church will now be known in its new quarters on Ohio avenue. Rev. Mr. Goodman hopes to be able to carry out his ideas, which resulted in attracting hundreds of men. Business and professional men of the city, headed by Colonel John A. Mann, have turned in for him, and, through their efforts the new church building was secured. Meetings will be started during the coming month. Arrangements have also been made to extend the work into other cities.

Paterson's Bad Boys.

Paterson, Nov. 1.—Armed with a loaded revolver, Alfred and Percy Vreeland, aged fourteen and sixteen years respectively, started out Thursday on a gas-meter robbing campaign. When discovered, one of them pointed a gun at a woman, and, after firing several shots to frighten pursuers, made their escape, only to get into a quarrel on Grand street, in which Alfred fired a bullet into the leg of his brother. Both boys have been in trouble on numerous occasions.

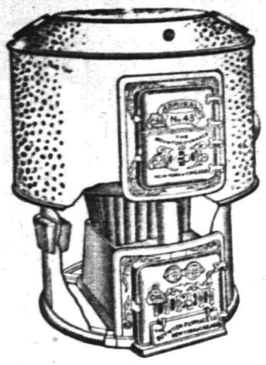

Heat is a Matter of Combustion

For perfect draft, complete combustion and economy of fuel and exact fire control there is no furnace the equal of the

BOYNTON

Square Fire-Pot

FURNACE

The clean, large and hot fire you get with the square fire pot will change all your ideas about the dirty drudgery of a furnace fire.

Any BOYNTON dealer will gladly put his time against yours to show you our many improvements and advantages.

There are BOYNTON heating plants of all kinds. Ask about our Round or Sectional Boilers for Steam or Hot Water. Also Ranges.

The Boynton Furnace Company,

106 West 37th Street, New York.

SHERIFF'S SALE—In Chancery of New Jersey. Between Daniel H. Manning, complainant, and The Metropolitan Mercantile and Realty Company et al., defendants. Fi. fa. for sale of mortgaged premises.

By virtue of the above-stated writ of fieri facias to me directed I shall expose for sale by public vendue, at the Sheriff's office, in the Courthouse, in the City of Elizabeth, N. J., on

WEDNESDAY, THE FIRST DAY OF DECEMBER, A. D. 1909,

at two o'clock in the afternoon of said day, all that tract or parcel of land and premises hereinafter particularly described, situate, lying and being in the City of Plainfield, in the County of Union and State of New Jersey:

Beginning at a point in the northwesterly side line of West Fourth street, said point being distant in a northeasterly course nine hundred and seventy and eight one-hundredths (970.08) feet from the northeasterly side line of Spooner avenue and corner of land of John Welsh; thence running along his line north forty-two degrees and fifty-five minutes west one hundred and fifty-six and seven-tenths (156.7) feet to a point and corner in the rear line of West Third street lots; thence running in a northeasterly course and parallel with West Fourth street thirty-one and twenty-five one-hundredths (31.25) feet to a point and corner; thence running in a southeasterly course along their other land and making a new line one hundred and fifty-six and seven-tenths (156.7) feet to a point in the northwesterly side line of West Fourth street; thence running in a southwesterly course along the northwesterly side line of said street thirty-one and twenty-five one-hundredths (31.25) feet to the point of beginning. Together with the land in front of the same to the middle of West Fourth street, to be used as a public street. Being known and designated as Number 620 West Fourth street.

Being a part of the premises conveyed to the party of the first part by deed of Ida R. Oydyke and husband, dated January 12, 1904, recorded in book 427 of deeds for Union county, pages 257, etc.

ROBERT J. KIRKLAND, Sheriff.
CODINGTON & SWACKHAMER, Sol'rs.
11 1 5 m EDJ&DP Adv. Fees—$21.42

SHERIFF'S SALE—In Chancery of New Jersey. Between Charles S. Maltby, complainant, and The Metropolitan Mercantile & Realty Company, et al., defendants. Fi. fa. for sale of mortgaged premises. No. 2.

By virtue of the above-stated writ of fieri facias to me directed I shall expose for sale by public vendue, at the Sheriff's office, in the Courthouse, in the City of Elizabeth, N. J., on

WEDNESDAY, THE TWENTY-FOURTH DAY OF NOVEMBER, A. D. 1909,

at two o'clock in the afternoon of said day, all that tract or parcel of land and premises situate, lying and being in the City of Plainfield, in the County of Union and State of New Jersey:

Beginning at a point in the southeasterly side of West Third street, distant in a southwesterly course ninety-three and seventy-five one-hundredtss (93.75) feet from a point in the line of lands of Ira R. Opdyke; thence running in a southeasterly course through said land and making a new line one hundred and fifty-six and seventy-four one-hundredths (156.74) feet to a point and making a corner in the rear line of West Fourth street lots; thence running in a southwesterly course and parallel with West Fourth street thirty-one and twenty-five one-hundredths (31.25) feet to a point and corner of land now or formerly Julia Austin; thence running in a northwesterly course along her line one hundred and fifty-six and seventy-two one-hundredths (156.72) feet to a point in the southeasterly side line of West Third street; thence running along the said line of West Third street in a course of north fifty degrees east thirty-one and twenty-five one-hundredths (31.25) feet to the point and place of beginning.

Together with the land in front of the same to the middle of West Third street, to be used as a public street. Being known and designated as number 623 West Third street. Being a part of the premises conveyed to The Metropolitan Mercantile & Realty Company by deed of Ida R. Opdyke and husband, dated January 12, 1904, recorded in book 427 of deeds for Union county, pages 257, etc.

ROBERT J. KIRKLAND, Sheriff.
LOUIS A. CLEMENT, Sol'r.
10 25 5m EDJ&DP Adv. Fees—$21.42.

Vanderbeek B'l'd. Cor. Park & North Aves

Robert Newton Crane
ATTORNEY-AT-LAW.
OFFICE HOURS: Daily, 8.30 a. m. to 5.30 p. m.; Tuesday, Thursday and Saturday evenings 7.30 to 9.30. 10 2 1m sm

G. E. COWLING
Wholesale Confectioner
208 WATCHUNG AVE.
EVERYTHING IN CANDIES

COAL DEALERS.

Difference In Coal.

All coals may look alike to some people, but compare our "Lehigh" Coal with the Coal you bought somewhere else and you will see a difference.

You will notice that our Coal Burns Brighter, Gives More Heat, and Lasts Longer than any other Coal you ever bought before.

Boice, Runyon & Co.,
Coal, Lumber and Masons Materials,
Park Ave., opp. North Ave., Plainfield, N. J.

JOS. HARRIGAN
OLD COMPANY'S LEHIGH COAL
929 South Avenue
Telephone 193.

This best time to order your winter supply of
COAL
is now. Do not forget that
NASH
is ready to supply you.
Telephones 357-W
Evenings 371-W.
OFFICE—686 SOUTH SECOND ST.

TenEyck & Harris,
Dealers in
LEHIGH VALLEY COAL
Office: Rowley's Drug Store, 218 West Front Street. Telephone 549-w.

Coal I have on hand some very fine Hard and Medium Coal. All kept undersheds. Pea Coal. **Coal**
25 cents a ton reduction on cash orders.
L. A. RHEAUME
148 East Fourth St. Telephone 80-W
Yard, 674 South Second St. Telephone 231

GEORGE O. STEVENS
747 West Front St.

R. L. CLINE
(Successor to C. H. Ruggs & Co.)
Best Quality Lehigh Coal
Yard and office 430 West Third St. Tel. 93

TenEyck & Kelley
Successors to Keeley Co.
COAL
741 SOUTH AVE. Tel. 1155

New Jersey Central

Trains Leave Plainfield.

For New York—2.10, 3.37, 5.41, 5.36, 6.00, 6.27, 6.57, 7.25, 7.28, 7.45, 7.47, 7.55, 8.00, 8.11, 8.30, 8.36, 8.44, 9.29, 9.59, 10.28, 10.55, 11:52 a. m., 12.00, 12.19, 12.42, 1.09, 1.27, 2.33, 2.44, 3.09, 3.50, 4.12, 4.45, 5.03, 6.29, 6.45, 7.09, 7.33, 8.27, 9.27, 9.40, 10.15, 11.28 p. m. Sunday—2.10, 3.37, 5.41, 7.23, 7.58, 8.52, 9.34, 9.45, 10.32 a. m., 12.40, 1.09, 1.24, 2.01, 2.41, 3.09, 3.24, 4.29, 5.41, 6.35, 6.48, 8.13, 8.27, 8.35, 9.42, 10.28, 10.41 p. m.

For Newark—5.36, 6.27, 6.57, 7.05, 7.25, 7.45, 8.11, 8.36, 8.44, 9.29, 9.59, 10.55, 11.52 a. m., 12.42, 1.27, 2.33, 3.09, 4.12, 4.45, 5.53, 6.29, 7.33, 8.27, 9.40 p. m. Sunday—7.23, 8.52, 9.34, 10.32 a. m., 12.40, 1.24, 2.01, 2.41, 3.24, 4.29, 5.41, 6.48, 8.13, 9.42, 10.41 p. m.

For Easton, Bethlehem, Allentown and Mauch Chunk—5.18 (8.17 to Allentown), 9.59 a. m., 2.00, 5.23, 5.46, (6.37 p. m., Easton only). Sundays—5.45 a. m., 1.58 5.46, 7.05 p. m.

For Wilkesbarre and Scranton—5.18, 9.59 a. m., 5.46 p. m. Sundays—5.45 a. m., 5.46 p. m.

For Long Branch and Asbury Park, etc., 3.37, 8.11, 10.55 a. m., (12.42 Saturday only), 4.45, 6.29, 7.33, 11.28 p. m. Sundays—3.37, 8.52 a. m., 3.24, 8.13 p. m.

For Lakewood and Atlantic City—3.37, 9.29 a. m., (12.42 Saturdays only), 1.27, 3.09 a. m. Sundays—(7.53 Lakewood only), 9.45 a. m., 2.01 p. m.

For Philadelphia—7.13, 7.39, 8.45, 9.13, 10.43 a. m., 12.13, 12.42, 1.39, 2.14, 2.45, 5.18, 6.44, 7.43, 8.50, 9.46 p. m., 1.20 night. Sundays—5.45, 8.45, 9.53, 10.39, 10.43, 11.42 a. m., 12.42, 1.44, 2.45, 3.42, 4.55, 5.39, 6.44, 7.43, 8.50, 9.46 p. m., 11.25, 1.20 night.

For Baltimore and Washington. Daily—5.45, 10.43 a. m., 12.42, 2.45, 6.44, 7.43 p. m.

W. G. BESLER, Vice Pres. & Gen. Mgr. W. C. HOPE, Gen. Pass. Agt.

Vail
JEWELER AND OPTICIAN
103 Park Ave.,
calls your attention to his
Rimless Glasses.
They Look Good and You See Good.

EDUCATIONAL.

The Hartridge School
West Seventh Street, corner of Arlington Avenue.
A Private School carefully graded throughout. Number in each grade limited.
RE-OPENED SEPTEMBER 21
Kindergarten.
In charge of two teachers.
Elementary Department.
For girls through the seventh grade. For boys through the fourth grade.
Boys' Department.
In charge of Master. For boys above fourth grade.
Academic Department.
Five grades—General course and College preparatory. Special teachers of French, German, Art, Music and Calisthenics.
Gymnasium.
In-door play-room and bowling alleys for rainy days. Large out-door play grounds.
EMELYN B. HARTRIDGE, A. B., Principal.
8 20 tf

Mr. Leal's School For Boys
RE-OPENED on THURSDAY September 16th

PLAINFIELD SEMINARY
123 West Seventh St.
Re-opened Sept. 23, 1909.
Day school for girls. Primary and Academic Departments. Certificates for college. Boys in first and second years. Gymnasium and large play grounds.
MISS ARNOLD Principal

Plainfield Business College & School of English
Students may enter at any time.
PROF. A. S. HERR, Prin. and Prop
Tel. 795-w. Woodhull & Martin Building.
SEND FOR BOOKLET.

FOURTEENTH SEASON
MR. FREDERICK F. DAWES
Assistant Teacher with Mr. T. George Dodworth, 12 East 49th Street, New York
CLASSES FOR
Dancing and Polite Training
at SEMINARY HALL, PLAINFIELD, N. J.
Commencing Tuesday, Oct. 12, 1909. 9 16 2m

Mrs. McNeill Hopcraft
of New York.
ITALIAN METHOD OF SINGING
Mondays and Thursdays, Mornings.
No. 3, Annex, Babcock Building.
Free Trial of Voices.
Terms on Application.

Mme. Helene Bartell
TEACHER OF FRENCH
Private and Class work; also Children's Classes.
72 CHATHAM ST. 10 26 12

CHAS. M. SUHR
TEACHER OF PIANO.
614 E. 6th Street. Tel. 741-W

JOS. F. BURKE
Successor to Mrs. John Brown
General Contractor and Grader
Cesspools and Vaults Cleaned
Satisfaction Guaranteed.
Positively the only Odorless Excavator in the City.
Estimates cheerfully given.
Leave orders at
J. T. Vail's, North avenue. Phone 204
Postoffice Box 718.
For prices address
FRANK BURKE, Manager.
718 Monroe Ave. 'Phone 145-R.

Central R. R. News Stands.
You can get it at the C. R. R. News Stands, both deports, Plainfield, Daily Press and Elizabeth Journal, on sale at both stands. Philadelphia Morning, Evening and Sunday Papers. Largest assortment of Magazines and Weekly Papers in the city. Back numbers procured. Brooklyn Papers, English Publications. Daily and Sunday Papers delivered. Orders left at stand receive prompt attention. Open Sundays.
F. M. WAGNER, Manager.

Lincoln Market Frank Neidig Proprietor
94 Somerset St Tele. 781
CHOICE MEATS, FISH AND VEGETABLES.
Heinz's Sauer Kraut and Pickles

ALEX. LUSARDI.
Foreign and Domestic Fruits, Choice Confectionery, Nuts, Cigars, etc.
211 W. Front St. Tel. 567-W.

E. B. Maynard's
Tonsorial Parlors. Electrical Massage for face and hair. First-class work. Children's Hair Cutting a specialty
Tel. No 75R.
141 NORTH AVENUE.

PLAINFIELD WINDOW CLEANING CO
Renovating—Offices, stores and private residences. Service day or night. Furniture, china and glassware packed for shipping.
WM. A. KLINE. 611 W. 3d St.

Try a box of
DOBBINS' CIGARS.
Clear Havana Nickel Yara or any kind that you desire. Manufactured at 129 North Avenue, opposite Kensington Hotel, Plainfield, N. J.

HOTELS.

WETUMPKA INN
301-303 East Seventh St.
A select boarding house in a refined location. All improvements. Home comforts with hotel services. Rooms with or without baths. Table board by meal or week.
Write or 'phone 1369-W.
G. F. HULLING.

HOTEL WALDORF
EAST FRONT STREET.
HENRY WINDHAM, Prop.
Gottfried Kruger's Extra Beer on draught. Imported Wines, Liquors and Cigars. Hotel accommodations and private Dining-Room.

HOTEL KENSINGTON
(Licensed.)
JOHN BURNS, Prop.
107-109-111 North Avenue.
Everything New and Up-to-date
An Inspection Solicited.

THE
Hotel IROQUOIS
Conducted on the European Plan
Park Ave. and Second St.

DRUGGISTS.

WE ASSUME THE RISK
There is no promise exacted or formality expected when you accept our offer of money back for the asking, if REXALL HAIR TONIC fails to give you satisfaction. Put us to the test today. We will assume all risk. TWO SIZES 50c and $1.00
MILLER'S PHARMACY
Park Ave. and Fourth St. Tel 203.

Hodge's Pharmacy.
Y. M. C. A. Building.
BELLE MEAD SWEETS.
Tel. 62.

J. HIMMELFARB,
311 NEW ST.
Near Truell Court. Tel. 903-J.

Ladies' Tailoring & Dressmaking
REMODELLING A SPECIALTY.
At the solicitation of many friends and customers I have opened a ladies' tailoring and dressmaking establishment at the above address and I will be pleased to serve all who favor me with their patronage. Guarantee satisfaction. The latest Fall creations just received.

Advertisements
—FOR—
New York Herald,
World, Times, Sun, Journal,
Telegram, American,
Brooklyn Eagle
—and—
Newark Evening News
Received at
The Daily Press
AT REGULAR OFFICE RATES

HENRY WIERENGA
Residence 'Phone 517-J.
Furniture, Freight, Baggage Express and Rigger.
PIANO MOVING A SPECIALTY.

Kindling and Grate Wood.
Cedar Posts and Bean Poles. Prompt deliveries. Orders received at
69 SOMERSET STREET.
JOHN MOBUS,
P. O. Box 329

Cleaning, Pressing and Dyeing
Monthly Contracts.
Pressing called for and delivered.
EVENING DRESSES A SPECIALTY.
Ladies' Waists Cleaned, 25 cents upwards. Gents' Suits Cleaned $1.50.
We do our own work at
W. A. Brown's, 218 West Second Street.

J. C. POPE & CO.,
INSURANCE AGENTS.
110 E. Front St. Plainfield, N. J.

L. Moraller & Son,
Watchmakers and Jewelers.
Watches, Clocks and Jewelry.
Fine Watch and Clock Repairing a Specialty.
219 Park Ave. Plainfield, N.

Now is the time when you need a
STOVE
and you may as well buy a good stove at a very Low Price. We are selling Stoves—Good Stoves—at low prices.
KADESH & LEVINE,
18 Somerset St.

McCULLOUGH'S STEAM MILL,
21 Steiner place, North Plainfield, N. J.
R. H. McCULLOUGH, Prop.
Sash, Blinds, Doors, Mouldings, Scroll Sawing, Turning etc.
Estimates cheerfully furnished.

PAINTERS AND DECORATORS.

USE
Carbolineum
for disinfecting poultry yards and stables.
FOR SALE BY
Woolston & Buckle
Painters and Decorators
143 NORTH AVENUE.

POLK & CO.
PRACTICAL
PAINTERS and PAPERHANGERS
Estimates cheerfully given on outside painting and interior decorating free of charge.
138 North Ave. Tel. 333-L

When the Weather's Cool
Is a good time to paint because the paint dries slowly, and there's no hot sun to cause blistering. At any time of year, if we have the contract, the work will be done right, and will give you good satisfaction.
Jas. C. Hansen
Dealer in WALL PAPERS, PAINTS, OILS, GLASS, Etc.
141 East Front Street
TEL. 346 ESTIMATES FURNISHED

GEO. H. BREEN HERBERT W. CLARK
THE GEO. H. BREEN DECORATING CO.
214 W. 19th St., New York City.
Decorating, Paperhanging, Interior and Exterior Painting; Cabinet Polishing and Upholstering.
For particulars, inquire of S. H. Arens, 1072 Rahway Road Plainfield, N. J.

M. WARREN
Painter, Decorator and Paperhanger
Dealer in Paints, Oils and Wallpaper
Wholesale and Retail.
Work Solicited Estimates Furnished
85 Somerset St.

1909 Wall Papers.
IMPORTED & AMERICAN GOODS.
C. CONOVER & CO.
Decorators, Painters and Paperhangers, Window and Plate Glass.
115 Elmwood Pl. Tel. 1145

IT isn't any one thing, but all things combined that makes for
Victor Quality
Best artists, best selections, best recording and best materials produce the very best records.
The Machines are so designed as to get all the music in the records and deliver it full and sweet at your bidding.
Come in and judge for yourself.
H. V. Lough
150 East Front Street

J. C. FIELD, Jr.,
411 Park Ave. Tel. 991-W
Stationer & Newsdealer
Eaton, Crane & Pike Co. fine WRITING PAPER.

A. H. ENANDER,
Sanitary Plumbing, Gas Fitting
Steam and Hot Water Heating.
Contractor for Sewer Connections
125 WATCHUNG AVE.

FURNITURE.
Repaired and upholstered. Equal to new. Send a postal to
HARRISON, 140 CENTRAL AVE.
Cabinet maker, Polisher, Mattress Maker.

JOHN WIRTH
(Successor to Henry Liefke.)
BAKERY AND CONFECTIONERY.
201-203 West Front St. Tel. 728
Orders delivered at short notice.

Standard Carpet Cleaning Works
Steam and Compressed Air
Window Shades and Awnings
J. A. GREENE
139 W. 2nd St. Tel. 906-J

Corporation Notice

SEWER ASSESSMENTS.

The subscriber, the Collector of Taxes of the City of Plainfield, hereby gives notice that a certified copy of the Report and Assessments of Robert A. Meeker, Samuel P. T. Wilbur and Harry B. MacDonald, the Commissioners of Assessments of the City of Plainfield, heretofore appointed under the ordinance of said City, entitled "An Ordinance to provide for the appointment of Commissioners of Assessment to assess damages and benefits under and by virtue of the act entitled 'An Act to provide for drainage and sewerage in cities of this State, approved April 7th, 1890, and acts amendatory thereof and supplemental thereto,'" which said ordinance was duly approved by the Mayor of said City on the 8th day of February, A. D. 1905, which report and assessments bear date July 3d, 1909, and were ratified and confirmed by the Common Council of said City, August 2d, 1909, containing the assessments of damages and benefits or expenses, as the case may be, for the making and constructing of sewers and appurtenances (including house connections) under and by virtue of an Act of the Legislature entitled "An Act to provide for drainage and sewerage in cities of this State," approved April 7th, 1890, and acts amendatory thereof and supplemental thereto, and ordinances and other proceedings of the Common Council had under said acts of the Legislature, said report and assessments covering the whole of said system of sewerage and appurtenances already completed (not covered by assessments heretofore made) that is to say: the making and constructing of sewers and appurtenances (including house connections) in and through the following streets and avenues and rights of way for sewer construction, or particular sections thereof, upon and along which said improvements were made, the lands fronting on which are required to be included in said assessments:

Randolph Road, from Central Avenue to Park Avenue;
Park Avenue, from Ninth Street to South End Avenue;
Arlington Avenue, from Union Street to Randolph Road;
Arlington Place;
Martine Avenue, from Park Avenue to Hillside Avenue;
Berkeley Avenue, from a point 100 feet east of Denmark Road to Leland Avenue;
Watchung Avenue, from the present sewer northwest of East Front Street, northwesterly 50 feet;
Lake Street, between Hillside Avenue and Pine Street;
McKinley Place;
Edgewood Avenue;
George Street, from Hill Street to Leland Avenue;
Prospect Avenue, from Park Avenue to Hillside Avenue;
Kensington Avenue, from Watchung Avenue to Prospect Avenue;
Thornton Avenue, from Park Avenue to Hillside Avenue;
Union Street, from Randolph Road to a point 500 feet south of Arlington Avenue;
Madison Avenue, from a point 336 feet north of Stelle Avenue to a point 400 feet south of Randolph Road;
Central Avenue, from Randolph Road to a point 1,200 feet south thereof;
Randolph Road, from Central Avenue to a point 280 feet west thereof;
Fillmore Avenue;
Hill Street, from North Avenue to George Street;
Johnston Avenue, from Front Street to North Avenue;
Jackson Avenue, from Front Street to North Avenue;
Netherwood Avenue, from Front Street to North Avenue;
Leland Avenue, from Front Street to Columbia Avenue;
East Seventh Street, from Leland Avenue to a point 940 feet east thereof.

Rights of way (owned by the City) through property of David Hand, Sarah Henry, Ira L. LaRue and Edith L. Colby, from Berkeley Avenue to East Seventh Street (the line of said rights of way is shown on map on file in the office of the City Clerk, entitled "Map of Sewer Right of Way through property of David Hand, Sarah Henry, Ira L. LaRue and Edith L. Colby, from Berkeley Avenue to East Seventh Street); including house connections and including appurtenances of said sewerage system in connection therewith; the said streets and parts of streets and rights of way for sewer construction in which the same were so made and constructed, and the location and dimensions of the several lots, tracts and parcels of land and real estate so assessed, and the amount assessed upon each being shown in said report and assessments and the schedule thereto annexed and the maps filed therewith and forming part thereof, being maps numbered 1, 2, 3, 4, 5, 6 and 7, and entitled "Sewer Construction Assessment Maps. Dated June, 1909," and attested by the signatures of said Commissioners, which said Report and Assessments were originally filed in the City Clerk's Office July 6th, 1909, and were ratified and confirmed by the Common Council of said City August 2d, 1909, has been furnished and delivered to the subscriber by the Common Council of said City, and a certified copy of such Report and Assessments has been duly entered in a book kept for that purpose in the office of the subscriber, and **payment of the sums assessed as aforesaid, is hereby required to be made within sixty days from and after the twenty-sixth day of October, 1909,** being the date of the first publication of this notice.

Said assessments are required to be paid at the office of the subscriber, No. 131 North Avenue, Plainfield, N. J. The statute above referred to provides that in case said assessments shall remain unpaid at the expiration of sixty days from and after such first publication, the said assessments shall draw interest thereon from that time at the rate of one per centum per month; and it shall be the duty of the Collector to proceed forthwith in the collection of said assessments by the sale of the land in respect of which said assessments may have been made.

WILLIAM R. TOWNSEND,
Collector
Dated Plainfield, N. J., Oct. 26th, 1909.
10 26 2 ow

YOUR DULL **Headaches**

Probably come from overstrained eye sight. Nine-tenths of the headaches are the direct result of eye trouble. Bring those troubles to us and let us prescribe for you.
All work guaranteed.
FREE EXAMINATION BY
Stiles & Co.
PHILADELPHIA EYE SPECIALISTS
at 107 East Front Street, Every Thursday.
Hours 11:15 a. m. to 5 p. m.

William H. Pope,
ELECTRICIAN.
All kinds of Electrical Work done at Reasonable Prices.
116 NORTH AVENUE.

Colonel John Sneed's Conversations on Domestic Problems

Copyright, 1909, by C. S. Yost.

III.—How to Keep Young.

YOUNG Mrs. Rollins was dressed for the opera when Colonel Sneed, her father, entered. The old gentleman threw up his hands in mock astonishment and chuckled with delight.

"My, my, my, child," he exclaimed, "you look as fine as the queen of Sheba! And I'll bet," he added, "you're a doggone sight prettier. Turn around, honey, and let me get a sort of panoramic view of you."

With an indulgent smile Mrs. Rollins revolved.

"The more I look the better I like it," said the colonel. "But the wrappin' isn't any too good for what's inside of it. And that reminds me that I haven't kissed you yet. You dazzled me so I plum forgot. Kind of turn your cheek up to one side so I won't muss anything. There, now. But—but"—

The colonel was running the end of his tongue over his lips, and there was a puzzled expression on his face.

"What's the matter, papa?" asked Mrs. Rollins, with twinkling eyes.

"The brand don't seem quite familiar," he answered. "What is it, honey?"

"DON'T SEEM QUITE FAMILIAR."

"Oh, it's just a little touch of rouge, daddy; that's all."

"Huh!" grunted the colonel. "I thought so. Beginnin' to paint the lily already, are you? Well, I don't take much stock in artificial colors, but I reckon the principle's all right. You see—but, by the way, where's William? Dressin', eh? Just got home? I'm afraid that boy is workin' too hard. Think I'll sit down and chat with you anyhow until he comes down.

"As I was goin' to remark, little girl," resumed the colonel after he had arranged himself comfortably in the big armchair, "I've got some rather peculiar notions about keepin' young. I'm a long ways from being an old man yet, but I've been around here a considerable time, and maybe I can give you some pointers on what every woman wants to know.

"I reckon you've heard that old song about a woman bein' as old as she looks, while a man's just as old as he feels. Well, there's some truth in the distinction, for looks have a whole lot more to do with a woman than a man; but, all the same, it's the feelin' that counts in the long run, and it counts just as much for one sex as it does for the other. You're goin' to be young, honey, just as long as you feel young, and if you feel young the looks will take care of themselves. Now, there's a good deal more in that statement than I can work out for you while William's gettin' into his dress shirt, but it all simmers down to this—that the way to keep young is to quit growin' old. That's what they call a

KEEPING YOUNG.

paradox, ain't it? Huh! Well, I don't care what you label it, it's the right formula.

"Of course you understand I'm not talkin' about years; I'm talkin' about looks and feelin's. I've got to admit that time has some influence, but it's only relative. I know a fellow downtown who's thirty-five years old and he acts like he was about ten. There's such a thing as keepin' too doggone young, you know. I've seen women that way too. Then there's another fellow I know who ain't over forty and he's dyin' of old age right now. So you see, honey, the calendar don't count in the game as much as people imagine. It's the looks and feelin's, but principally the feelin's, that make you old or keep you young.

"And you need just two things, little girl, to keep you feelin' young. I've been keepin' them a secret, savin' them for you. One of them is what is called a stiff upper lip; the other's a straight back. One is a mental attitude toward life; the other's a physical condition. A man or a woman with a stiff upper lip don't get discouraged, don't get the blues, don't worry about trifles. When a black cloud comes along she grabs it and turns it around so the silver linin' will show; she finds out what her duty is and does it without kickin' up any fuss about it; she don't make mountains out of molehills nor cross bridges until she gets to them, and if there's any fun goin' on in her neighborhood she's goin' to have her share of it without makin' a fool of herself.

"Now, did you ever see anybody with a straight back who was really old—I mean old in heart and mind? No, siree, you never did. Keep your backbone straight, honey, whatever you do. The minute it begins to sag or bend that very minute old age starts down the road to meet you. It's easy enough to keep it straight now, while your years are few, but after awhile you'll begin to feel like lettin' your shoulders droop, and if you let them do it, why, pretty soon your chest will go in, and your stomach will push out, and the wrin-

"MOUNTAINS OUT OF MOLEHILLS."

kles 'll begin to multiply. You'll look old, and, what's more, honey, you'll feel old. The backbone was made to support your head, and when the support begins to get wabbly you can't brace up the superstructure with toilet creams.

"Not that I'm against toilet creams; bless your life, no. I believe in a woman lookin' as handsome as she can as long as she can, and when I see one of sixty, as I do every day or so over home, massagin' her neck and rubbin' goose grease, or whatever it is, into her cheeks, why, I glory in her spunk. But—and I want you to get this straight in your mind, honey—if she didn't have a straight back and a stiff upper lip she wouldn't be doin' that sort of thing. When your spinal column begins to droop you begin to quit carin' much about your looks. If you haven't got enough ambition to hold your shoulders back you're not goin' to have enough to rub the crow's feet from the corners of your eyes, and the only thing you can do is to get some red and white paint and cover up the cracks. But paint, my dear, won't keep you young. It's all right in an emergency. I believe every woman ought to have a little paint on her toilet table for use when there are dark circles around her eyes and no color in her cheeks and she's compelled to go out in company—when she's sick, in fact, and don't want to show it; then I think it's all right to put up a good straight bluff. But, honey, don't you get the notion in your head that you've got to swab around with a paint brush every time you go out. No man ever put a color in a jar that was anywhere near as fine as the tints that nature puts in a woman's face, and if she don't keep 'em buried under artificial pigments they'll stay with her as long as she holds herself erect with face to the front and gets all the joy she can out of life. A straight back and a stiff upper lip, little girl, beat all the cosmetics on earth."

"I GLORY IN HER SPUNK."

Going to Church.

There's a million excuses for sleepin' late on Sunday mornin', and none of them's any account. It's just laziness—pure unadulterated laziness. That's what it is. We're all of us lazy, more or less, mostly more, and it's a powerful temptation to loaf in bed until the church bells quit ringin'; but, all the same, children, it's a bad habit to get into.

I ain't a pillar of the church, and I reckon if they was to send out a search party after new deacons I'd be about the last man they'd pick, but I come to the conclusion a long time ago that the church is a mighty good thing to hitch on to, whether you're figurin' on happiness in this world or the next. I don't mean to say that the church 'll carry a man into heaven. Not by a long jump. Anybody can join the church, but gettin' through the pearly gates is a different proposition. Some of the meanest, no 'countest people I ever had any dealin's with belong to the church, and if I thought they had through tickets to the green fields of Eden I'd want to go the other way. But I know they haven't. I know they'll all be brushed off when they try to come under the wire at the finish, and so the things they do and the things they say don't bother me a little bit.

On the other hand, I believe a man or a woman, if they've got the right kind of a disposition and the necessary stiffness of backbone, can worry along through life and get satisfactorily settled in the hereafter without any help from the church. But—and I can't make that "but" too strong—it's only one in a thousand who can do that. The other 999 need some help to keep 'em from wanderin' off the straight-away track that leads to happiness and peace and everything else that's worth having.—Colonel John Sneed.

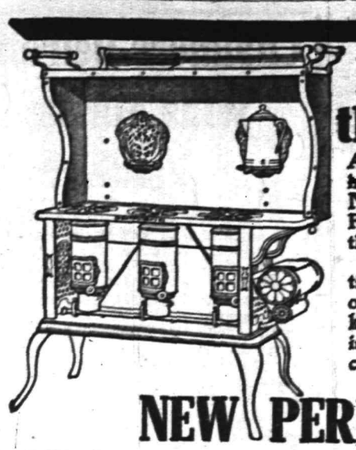

Don't Heat the Kitchen

All the necessary family cooking may be done as well on a New Perfection Wick Blue Flame Oil Cook-Stove as on the best coal or wood range.

By using the "New Perfection" Oil Stove, the annoyance of an overheated and stuffy kitchen is entirely avoided, even in midsummer. The scientific construction of the

NEW PERFECTION Wick Blue Flame Oil Cook-Stove

ensures quick work and a cool kitchen. The "New Perfection" has a substantial CABINET TOP for warming plates and keeping food hot after it is cooked. Also drop shelves on which to set small cooking utensils—every convenience, even to bars for holding towels.

Made in three sizes. Can be had either with or without Cabinet Top. If not at your dealer's, write our nearest agency.

The Rayo Lamp is substantially made of brass, finely nickeled and very handsome. Gives a powerful light and burns for hours with one filling. Portable, safe, convenient—just what every home needs.

If not with your dealer, write our nearest agency.

STANDARD OIL COMPANY (Incorporated)

LOOK FOR OLD No 73

THE OLD RELIABLE HOME FURNISHERS

COWPERTHWAIT AND VAN HORN CO.

73-75 MARKET STREET ESTAB. 1859 NEWARK, N.J.

LOOK FOR THE TOWER

Railroad Fare allowed to out of town Patrons

We'll Furnish Your Home From Top to Bottom!

• You supply the "nest," we'll do the rest. You'll hardly notice the costs, for we'll spread the payments over a year, or a year and a half, asking the LOWEST prices for all your buy, guaranteeing qualities in every case.

Kitchen and Laundry Cabinets, Cupboards, Tables, Chairs, Ranges, Laundry Stoves, Oil Cloth, Linoleums, Wash Tubs, Wringers, Cooking Utensils, Willow Ware, and all other helps to good housekeeping.

Dining Room Extension Tables, Sideboards, China Closets, Chairs, Rugs, Carpets, Pictures, Clocks, Curtains, Dinner and Tea Sets, all in broad variety.

Parlor and Library Parlor Suits, Rockers, Music Cabinets, Corner Chairs, Desks, Book Cases, Couches, Divans, Pictures, Lamps, Hangings, etc.

Bed Room Bedroom Suits, Chiffoniers, Dressers, Enamelled Beds, Brass Beds, Bedding, Rugs, Carpets, Matting, Toilet Sets, Shades, Curtains, Blankets, and innumerable comforts for the home lover.

THE **Portland Range.** "OLD RELIABLE" AND WHITE SEWING MACHINES

"ACME" **Washing Machine** VICTOR TALKING MACHINES AND VICTOR RECORDS

Furs! Furs! Furs!

We invite the ladies of Plainfield and vicinity to call and see our large Fur stock before going elsewhere.

SCARFS—MUFFS—COATS

made of Lynx, Mink, Silky and Silver Foxes particularly made by Mr. Schwartzman, the proprietor. Your dollar will do double duty purchasing your Furs at our store.

ALTERATIONS AND REMODELING A SPECIALTY

To whom references may be made or from New Brunswick: T. B. Booraem, Senator G. S. Silzer, Woodbridge and Marsh, L. Totten, Mr. Parker, President of National Bank, Mr. Suydam, Vice-President, L. L. MANNING & SON, of Plainfield.

178 EAST FRONT STREET

Open Evenings for the Whole Week to Accomodate our Friends.

CHARLES KURTZMAN, FURRIER AND MGR.

JACK HORNER

26 SOMERSET ST. TEL. 869-W.

Pierce, Cleveland, Crawford and Arrow Bicycles. Renting, Repairing and Sundries. Vulcanizing a specialty. Baby Carriages Repaired and Re-tired. Work called for and delivered.

Arrival and Departure of Mails

PLAINFIELD POSTOFFICE.
August 1, 1909.

Office opens 7 a. m., closes 7 p. m.
On Saturdays closes half hour later.

NEW YORK MAILS.
Arrive—7.20, 8.40, 11.30 a. m., 2.30, 5.00, 5.30, 8.20 p. m., 12 midnight.
Close—6.30, 8.15, 9.30, 11.50 a. m., 2.20, 6.00, 7.45, 9.00 p. m.

SOMERVILLE AND EASTON.
Arrive—9.00 a. m., 1.30, 3.15 and 7.00 p. m.
Close—8.00 a. m., 1.30 and 4.30 p. m.

PHILADELPHIA DIRECT.
Arrive—7.20, 8.40, 11.30 a. m., 2.30, 7.00 p. m.
Close—6.30, 8.15, 11.30 a. m., 12.35, 2.20, 6.00, 7.45, 9.00 p. m.

THROUGH FAST MAIL FOR EAST.
Close—11.50 a. m. and 7.15 p. m.

DIRECT THROUGH FAST MAILS FOR WEST AND SOUTH.
Close—11.30 a. m., 12.35, 6.00 and 7.45 p. m.

PENNSYLVANIA, WEST OF EASTON.
Close—6.30 and 8.00 a. m., 12.35, 6.00 p. m.

ELIZABETH, DIRECT.
Arrive—8.40 a. m., 2.30, 5.30 p. m.
Close—8.15 a. m., 12.35, 2.20, 6.00, 9.00 p. m.

NEWARK, DIRECT.
Arrive—8.40 a. m., 2.30, 5.30 p. m.
Close—6.30, 8.15, 9.30 a. m., 12.35, 2.20, 6.00 p. m.

WATCHUNG.
Arrive—1.00, 6.45 p. m.
Close—9.00 a. m., 5.30 p. m.

WARRENVILLE.
Arrive—1.00 p. m.
Close—9.00 a. m.

SUNDAY MAILS.
Office open from 9.30 to 10.30 a. m.
Mail closes at 6.15 p. m.

E. H. BIRD, P. M.

Delicacies For Your Table

Olives, Pickles, Gerkins, Olive Oil, Salad Dressing, Chili Sauce, Preserves, Canned Fruits, etc. All the finest brands at prices a little lower than the average.

Prompt, Free Deliveries.

W. W. DUNN
THE PARK GROCER
Duer St. and Lincoln Pl

SMALLEY BROS.

147 North Avenue.

BUTCHERS

CHOICE MEATS.
GAME IN SEASON.
ROASTING AND BROILING CHICKENS A SPECIALTY.
BERKSHIRE PORK AND SAUSAGE
Orders called for and delivered.
Telephone 83-A.

To Whom It May Concern.

This is to notify the Trade in general, Hotels, Saloons, etc., that D. Loprete, of Newark, N. J., the largest Bottle Dealer in the State, has opened a Branch of his business at No. 40 Maple Avenue.

Anyone having Bottles, Papers, Iron and Metals, etc., to dispose of, call No. 1055 Telephone, and same will be promptly attended to.

I have on hand all kinds of Bottles, new and second-hand.

Hotel Trade a Specialty.

Newark address, 189-203 Frelinghuysen Avenue.

Oysters Are Good Now!

To Get the Best, Order Them From

IVAMY'S FISH MARKET
TELEPHONES 1024—1025

CRANE'S PHILADELPHIA ICE CREAM on sale at JOHN LOPRESTI'S
405 Watchung Avenue.
Also Fruit in season. Confectionery.
'Phone 440-J. 9 10 tf

JOHN WINZENRIED'S
Storage Warehouse
816-818 WEST FRONT ST.
Separate Rooms—Clean and Dry.
Furniture removed with care.
Tel. 640-R. Residence 312 Lee place.

LEO SLONIM
Jeweller and Optician
NEW SEBRING BUILDING
230 WEST FRONT STREET

KODAKS

Complete line of Photo Supplies.
Printing and Developing
At Doane's 115 Park Ave.

Hoagland's Express Baggage Delivery

Office 205 Park Av. Tel. 833-w
Home Tel. 648-L.

NOTICE.

Highest prices paid for Men's Old Clothing. Don't throw them away.
I. RICHARD, 17 Somerset St.

REAL ESTATE

RENTALS—REAL ESTATE
Geo. F. Brown.
INSURANCE AND REAL ESTATE.
Commissioner of Deeds—Rents
94 Somerset St. 'Phone 166

MULLINS & SONS

218-220 Market St., Newark, N. J.

SATISFACTION GUARANTEED

STORE CLOSES AT 6 P. M., SATURDAYS AT 10 P. M

Semi-Annual Carpet, Rug and Floor Covering Sale

Without question this sale presents greatest values in our history. Trade conditions among manufacturers and importers have been such, and our immense orders covering stocks for three great stores have combined to produce phenomenal values. All the new, fancy, rich and artistic patterns of the season are here. Prices unequaled for like superior quality.

QUALITY FOR QUALITY.
PRICE FOR PRICE.
THESE VALUES ARE UNPARALLELED.

Wonderful Carpet & Rug Bargains

$38 VELVET RUGS.....$27.50
$1.35 AXMINSTER CARPETS.....98c

$15 Tapestry Brussels Rugs—Tapestry brussels, large room sizes, well known make, heavy quality and good designs and colorings. These handsome seamless tapestry brussels rugs sell at $9.89

Thousands of Smaller Rugs of all kinds especially Priced for this Sale.

Here's a Wonder, $1.35 Axminster Carpets, a yard $1.10

Well known makes; known the world over for durability, artistic design, handsome colorings; with or without borders. These are well worth $1.35 per yard. Special here at $1.10 per yard.

75c Ingrain Carpet, yard wide, reversible, splendid weaves and fine selections of colorings ..... .35

$1.35 Velvet Carpets, beautiful soft tone, choice selection of exquisite patterns ..... .89

Stoves, Ranges and Heaters

The goods for this department have been selected with unusual care from the foremost manufacturers of the country. They represent 50 years of scientific heating construction, designed to save fuel and produce the most heating and cooking qualities.

Parlor Stove—From a thoroughly reliable manufacturer, ornamented, nickle trim finish that will give absolute satisfaction $6.95

A good Heater for $3.75.

Range—With large fire box and quick baking oven, ornamented finish and guaranteed satisfactory. Only.... $13.50

Others as low as $9.75.

PAYMENTS EXTENDED to MEET YOUR CONVENIENCE

683 BROAD ST. NEWARK.
J. WISS & SONS
JEWELRY, SILVERWARE, CUT GLASS.

NEW JEWELRY

Our New Fall stock of Jewelry which we are now showing, discloses many beautiful and artistic novelties.

Some of the designs are strikingly effective, in the new and delicate shades of enamel, and the gold mountings of the richest colorings and workmanship of the gold-smiths' art—a distinctive quality which readily appeals to the discriminating persons.

More goods and larger assortments at lower prices than at any time in the history of the "Wiss" store. Selection is a simple matter from such an assortment of fine Jewelry.

Necklaces, Pendants and Lavalliers in the very newest designs as low as $5.00
Solid Gold Brooches, as low as $1.00
Solid Gold Bracelets as low as $4.50
Solid Gold Rings as low as $1.00
Solid Gold Scarf Pins as low as $1.00
More than a thousand designs from which to choose.
Solid Gold Cuff Buttons as low as $2.00

Our Diamond stock is the most complete and lowest priced ever shown in Newark, considering the high quality.

Our fifteen years of optical experience enables us to examine your eyes with such certainty that your defects of vision are fully corrected with the glasses we furnish. Better no glasses than wear wrong ones.

CLOTHING NEWS!

Our tables are filled with all the new shades and colorings in Men's and Boys' Suitings—the styles correct, prices likewise. Why not call and look them over?

Topcoats and Cravenette Coats in large variety to select from. Hats, Caps, Ties, Underwear, Sweaters and new designs in Shirts. Clothing to Order.

Werner's Clothing House
206 WEST FRONT STREET

--FALL HATS--
SOFT and STIFF HATS
LATEST SHAPES AND SHADES AT
JAS. R. BLAIR'S PARK AVE.

3% paid on Checking Accounts of $500, or more.
4% paid on Special Department Accounts of $5.00 or more.
For acting as Executor, Administrator, Guardian, and in other trust capacities, the same fees as are allowed an individual.
To those whom we are not already serving, we offer our facilities.

THE PLAINFIELD TRUST COMPANY
Assets $3,000,000.00

STORAGE VAULTS
For Large Trunks, Boxes, Valuable Packages, Etc., Etc.

SAFE DEPOSIT BOXES
OF ALL SIZES

ABSOLUTE SECURITY PROVIDED

CITY NATIONAL BANK

AMUSEMENTS.

Plainfield Theatre
TOMORROW
Matinee and Night.
"Deadwood Dick's Last Shot"
4 Acts—8 Scenes.
Carload Special Scenery.
Prices—Matinee, 25c, 35c; Night, 25c, 35c, 50c.
Election Returns received by special wire and read from the stage.

PROCTOR'S
THE BIJOU DREAM
NEW SHOW. ALL OF THE BEST.
MORE NEW ACTS.
THE IMPERIAL MUSICAL TRIO.
Larkin & Burns, Comedy Acrobats.
Gilroy & Fowler, Irish Comedy.
Gracie & Burnette, Songs and Dances
Dr. Will Davis, Monologue.
Another New Show Thursday.
ELECTION DAY.
Continuous Show from 11 o'clock. A. M. All Day. Come Any Time.

RELIABLE DENTISTRY.
Set of Teeth - - $10.00
Gold Crowns, 22-k - 5.00
Gold Fillings - - 1.50
Platina Fillings - - 75c
Painless Extracting - 50c
DR. FRANCIS PAINE—Dentist
148 E. Front St. Open Evenings

Plainfield Routed.

Rutgers Prep was victorious over Plainfield High School eleven in a hard fought gridiron contest at New Brunswick the score being 11 to 6. The game wound up in a dispute over a questionable touchdown made by the Rutgers' team three minutes before time was up.

—Use Press want ads. They pay.

—Neuman Brothers have a splendid assortment of all kinds of fruits and vegetables on their stands and their prices are low for first class goods. Their store will close at noon Tuesday, November 2.

NEW BRUNSWICK HIGH NO MATCH FOR N.P.H.S.

North Plainfield High's football eleven added another victory to its string on Saturday when the borough gridiron warriors triumphed over New Brunswick High by a 30 to 0 score. The boroughites excelled the Middlesex team in every department. They found little trouble in ploughing through a weak line for gains on every attempt while the New Brunswick boys were unable to advance through the N. P. H. S. defense.

Scott and Percy Bailey executed some clever forward passing and Conroy and Stine made some creditable runs around the end. Smith also did some classy work at fullback. North Plainfield took the lead in the first half by scoring 10 points and twenty more in the final round. The line-up:

N. P. H. S.	New Brunswick.
Smith	Griddle
fullback.	
H. Stine	G. Wilmot
right half.	
Conroy	Thistle
left half.	
Scott	D. Wilmot
quarterback.	
Percy Bailey	Grossman
left end.	
Taylor	Eldredge
Abrams	Dunn
left tackle	
Lindsay	Wylie, Schultise
left guard.	
Stiglitz	Hoagland
centre.	
Zieglow	Dalrymple
right guard.	
Dunning, McCullough	Watson
right tackle.	
Townley, Pierson Bailey, Lapore	Howell
right end.	

FOUR FINE RACES SEEN ON SATURDAY

Under the auspices of the Plainfield Driving club, the final race meet of the season was held at the club's track, Saturday afternoon and attracted a large crowd. The card comprised four races, for which suitable prizes were offered. They were all closely contested and furnished good sport.

E. B. Allen, of Flemington, was the starter, and the timers and judges were Nate Robins, of Metuchen; Michael Quinn, of this city, and Joseph S. Booraem, of New Brunswick. The summaries:

Free-for-All.

Aron B., A. C. Blair.....1 1 1
Powder Boy, Wm. Graves...3 2 2
Mary S., August Schlurer...2 3 3
Time—2:21, 2:21½, 2:21½.

Class B.

Little Ella A., E. B. Allen...1 2 1
Bion Girl, James Lawless....2 1 2
Hartwood Bell, John Osborn..3 3 3
Maud C., R. L. Edwards....4 4 4
Time—2:29, 2:26½, 2:29.

Class C.

Lady Tivoli, A. B. Cornish..1 1 2
White Wings, Samuel Kelly..3 3 1
Ithyn, C. S. Smith.....2 2 3
Holmdel C., Wm. Crane.....4 4 4
Andy, Frank Ayers.....5 5 5
Time—2:31½, 2:32, 2:37.

Class D.

Ravenwood, Den. Hoffman.....1 1
Whisper, Michael Quinn 2 2
Asia, Phil. Jenner.....3 3
Brown Bess, A. B. Cornish....4 4
Time—2:39, 2:32.

Hunt Club Schedule.

The Watchung Hunt club has announced its schedule of runs for November. Lewis E. Waring, master of the hounds, will be compelled to be away much of the time during the month and he has appointed Charles W. Fisk, acting master. The schedule follows: Tuesday, November 2, Colonia Railroad Station, 10:30 a. m.; Saturday, 6, Westfield Railroad Station, 3 p. m.; Wednesday, 10, Dunellen Railroad Station, 3:30 p. m.; Saturday, 13, Dog Tavern, 3 p. m.; Wednesday, 17, Belvidere and Watchung avenues, 3:30 p. m.; Saturday, 20, New Market Pond, 3 p.m.; Thursday, 25, Thanksgiving Day, Baltusrol Golf club, 10:30 a. m.; Saturday, 27, Mt. Pleasant Schoolhouse, 3 p. m.

N. P. H. S. vs. Battin.

The North Plainfield High School eleven will journey to Elizabeth next Saturday to play Battin High. Harry Smith, left end, who has been out of the game with a sprained ankle sustained in the last game with the Elizabethians, will be back in harness. The borough team was victorious in the last game by a 6 to 0 score.

—Daily Press want ads. pay.

DUNELLEN'S ELEVEN MAKES POOR SHOWING

The Acorn A. C., of Brooklyn, played the Dunellen F. C., a fast and exciting game of football at Dunellen, Saturday afternoon, winning by a score of 16 to 0. A few weeks ago when these teams met, Dunellen shut out the Acorns, but Saturday the visitors came prepared. They outweighed Dunellen and were stronger in all departments of the game, although the locals put up a plucky fight.

Two touchdowns were made in the first half and one in the second. Orr kicked a goal. There were two twenty minute halves. The lineup:

Acorn A. C.	Dunellen F. C.
Orr	Rutledge, Loughlin
right end.	
Charles	Weber, Gray
right tackle.	
Dalton	Hurtt Martin
right guard.	
Hallam	Fountain
centre.	
McCaughey	McDonough
left guard.	
Siller	Dineen
left tackle.	
Salisberry	Lee Manning
left end	
Adams	Lake
quarterback.	
Spokes	J. Manning
right halfback.	
Gillan	Maltbie
fullback.	
Nelson	Taylor
left halfback.	

Referees, L. T. Churchill and Chester Bates; linesmen, H. Orr and S. T. Kennedy.

BOWLING.

Chief Kiely is again showing the way in Campbell's individual tourney with Campbell in second place and Blatz and Nash tied for third place.

The chief has also advanced to first place in the race for average prizes and is leading Campbell by the scant margin of twelve pins for the honors.

Schaub continues to hold high score with 244.

The standing and averages are as follows:

Standing.

	W.	L.
Kiely	7	1
Campbell	8	2
Blatz	5	3
Nash	5	3
Skelly	5	5
Matthews	3	3
Schaub	3	7
Stout	2	6
Laing	2	8

Averages.

	G.	Pins.	Av.	H.S.
Kiely	18	3522	195.12	235
Campbell	25	4875	195	239
Matthews	16	3025	189.1	224
Blatz	21	3952	188.4	226
Nash	22	4117	187.3	225
Skelly	27	5022	186	224
Schaub	24	4391	182.23	244
Laing	23	4032	175.7	223
Stout	20	3406	170.6	203

Birthday Surprise.

A birthday surprise was tendered Miss Tina Voehl at her home on Grove street, Saturday evening. Hallowe'en games and dancing were the features. Supper was served, each guest receiving an apple jack-o-lantern with a fortune concealed inside, which were read aloud, causing much merriment. The other decorations were pumpkin jack-o-lanterns. Miss Voehl was the recipient of many beautiful gifts.

Miss Edna Sebring arranged the affair. Those present were the Misses Della and Tina Voehl, Florence Nichols, Edith Mager, Irene Voehl, Edna Sebring, Ada Van Horne, Mr. and Mrs. William Cochran, Frances Merritt, Ben Schuck, Raymond Miller, Elliott Taylor, John Lamberton, Bud Howard and David Smalley.

Thirty Days Apiece for Three.

Judge Runyon sent three men to the county jail this morning for being drunk and disorderly on Saturday. All three had been in the city court before on similar charges and probably deserved the punishment meted out to them. They were John Geiselhardt, John Callahan and William Molleson. Each received a sentence of thirty days.

The Misses Pierson Entertained.

The Misses Edith, Florence and Mabel Pierson, of East Front street, gave a masked Hallowe'en party to a number of friends on Saturday night. The usual Hallowe'en pranks were played. Refreshments were served at a late hour.

—Advertise in The Daily Press.

—Election day, tomorrow, being a legal holiday, The Daily Press will not be published.

POLITICAL NOTES.

REPUBLICAN NOMINATIONS.

For County Clerk,
JAMES C. CALVERT.
For County Registrar,
FRANK H. SMITH.
For Assembly,
AUGUSTUS W. SCHWARTZ,
CARLTON B. PIERCE,
LLOYD THOMPSON.
For Coroner,
CHARLES B. HOLMES, M. D.
For Councilmen,
WILLIAM GLOAK,
GEORGE S. CLAY,
FREDERICK E. MYGATT,
HERBERT BUXTON.
For Councilmen-at-Large,
FRANCIS MONTGOMERY,
CHARLES C. RANDOLPH,
W. W. WILSON.
For Board of Education,
WILLIAM S. TYLER.
For Tax Collector,
WILLIAM R. TOWNSEND.

Politicians in Warren township are having a difficult task in trying to pick a winner in the three-cornered fight for the office of freeholder, which will be decided tomorrow. Active canvasses are being made by the trio of candidates, Joel Codington, the present incumbent, who is running as an independent, Robert Zergibel, the Democratic nominee, and Jacob Schomp, the Republican candidate.

The Republican leaders are confident that Schomp will beat out his opponents owing to the split in the ranks of the Democracy. Zergibel defeated Codington in the primary fight by a margin of six votes, but the latter refused to abide by that decision, and decided to conduct an independent campaign for re-election.

Republicans figure that Schomp holds a big advantage owing to the factional fight. The normal Democratic majority of the township is thirty, and although Codington and Zergibel have many Republican friends who will vote for them, the G. O. P. leaders believe the defection will not be sufficient to defeat Schomp.

HERE AND THERE.

Former Sheriff Edward Cooper, of Warren township, dropped in the editorial sanctum of The Daily Press Saturday and discussed farming conditions in general. Since his retirement from office Mr. Cooper has been giving close attention to his 170-acre farm near Stirling. Before leaving, he predicted that this section will have a fall of snow before the middle of next month and declared we would have lots of the "beautiful white" before the robins come again.

KUTCHERS ALL IN LAW'S GRIP.

Perth Amboy, Nov. 1.—With his wife in State prison, two of his daughters in the State Home for Girls at Trenton and his youngest child and only son in the Perth Amboy Poorhouse, Philip Kutcher was last night sent to the county jail for ninety days on a charge of disorderly conduct. Kutcher was released two days ago after serving a similar sentence.

He was in the county jail when Judge Adrian Lyon sent Mrs. Kutcher to State prison for keeping a disorderly house. Kutcher went before Recorder H. E. Pickersgill the day of his return from jail and pledged himself to abstain from intoxicating liquor. In less than twenty-four hours Kutcher was in jail, drunk. Herbert Dayton, a local contractor, who gave Kutcher work in an effort to reform him, made the charge upon which the magistrate imposed the second sentence.

Doctors Sue Each Other.

Vineland, Nov. 1.—A sensation was occasioned Thursday by the announcement that Dr. C. P. Jones and Dr. L. F. Hatch, two local physicians, had sued each other for damages. The suits grew out of an agreement made by the doctors to the effect that one was to do the surgical work and the other the ordinary practise work. Dr. Jones sued for $6,000 and Dr. Hatch for $10,000 damages, resulting, it is alleged, by breaking the agreement.

New Borough Fireman.

Otto Ruppert began his duties today as fireman at the borough firehouse, succeeding Ed Terry, resigned.

POLITICAL ADVERTISEMENTS.

Plainfield, N. J., Oct. 30, 1909.
To members of Councils of the Jr. O. U. A. M., of Union county, residing in the borough of North Plainfield, N. J.:

I have been informed that the letter addressed to Mr. Chas. A. Moran, candidate for Assembly on the Democratic ticket in Somerset county, was misdirected. In justice to Mr. Moran let it be stated that he is heartily in favor of the Perkins law as it stands and against any law that may be proposed to divert any portion of the school funds derived from said law. This places him in the same position with Mr. W. W. Smalley, candidate for Assembly on the Democratic ticket.

Respectfully,
J. D. MOON,
President of Union Co. Asso.
Chapter 208, Laws 1906. This advertisement paid for by Union County Association, Jr. O. U. A. M.

POLITICAL ADVERTISEMENTS.

Editor, The Daily Press:

May I ask your indulgence for a little space in your paper, growing out of the controversy over the action of the Union County Medical Society, refusing to support Mr. Carlton B. Pierce for the Assembly.

The writer has been chairman of the committee on legislation of the Medical Society of New Jersey, for the past ten years, and it is but a fair statement to make that during that time there has been no body of men, in the State more loyal to the interests of the public, for the protection of the public from quack and imposters, for the enactment of laws which would add power to the State Board of Health, for the prevention of infectious and contagious diseases and the passage of better sanitary laws, than the Union County Medical Society.

They have regularly sent representatives every winter to Trenton during the session of the Legislature, always at a sacrifice of time and money, and this expense has been invariably born by individual members of the Society.

They have jealously guarded the interests of the State and at no time could any one impugn their motives as selfish.

If there has been one man more prominent than another from Union county, Dr. Norton L. Wilson is the one. He always ready to make personal sacrifices to go to Trenton and assist the committee on legislation in bringing matters to the attention of the Legislature which are vital for the protection of the citizens of the State.

As an example of the unselfish devotion of the physicians of this State, for the public welfare, I would call your attention to the Board of Health of New Jersey, the present crusade against tuberculosis, the State Board of Medical examiners, the laws for the control of infectious and contagious diseases, the prevention of pollution of our streams and water supplies, the inspection of dairies, the modified milk societies doing so much good work all over the country, which had their inception in the mind of a New Jersey physician and the many other sanitary laws on the statute books of this State are the result of the careful, earnest and systematic work of the medical men of New Jersey. We have gone to Trenton year after year with but one motive: to reduce the death rate, to improve the sanitary conditions, and to show the members of the Legislature that the medical men of New Jersey are well to the front in the great movement which is sweeping the scientific medical world and which is to be the key-note of the medicine of the future, that is preventive medicine.

The physicians of New Jersey irrespective of schools have no fight against the osteopaths. If they have developed a system which will alleviate and relieve suffering, we are willing to meet them half way, but we do insist that for the protection of the health and lives of the people of this commonwealth that they should show themselves competent to treat all diseased conditions.

The bill as introduced last winter was based on the present New York law, which is considered a fair and just one. It licensed osteopaths to practice their art, but when they want to treat all diseased conditions, acute and chronic infectious diseases and to have all the rights and privileges of physicians, we contend that they should stand the same fundamental tests, to which all other physicians are subjected. This bill was thoroughly explained last winter to Mr. Pierce by Doctor Wilson, and I am assuming that he, being a man of ordinary intelligence, must see we were only trying to place all the safeguards possible around the lives and health of the people of New Jersey.

We have been accused time and again, at Trenton, of wanting to form a doctors trust and that we would not allow any body to come before the medical board unless they held credentials from certain schools. In our bill we opened a way by which any man could take the examination provided he had the academic training and was a graduate of a school giving a prescribed course of a certain number of years.

There never has been but one aim on the part of the medical men of the State of New Jersey, that is, to protect the lives of its citizens and to make our medical and sanitary laws equal to the best in the world.

The members of the Union county Medical Society, and especially Dr. Norton L. Wilson, have always been ready and willing to do their share in this work. They should receive your unstinted praise and I am sure I am voicing the opinion of the medical men of New Jersey when I say that their only aim has been the protection of the lives and health of the people of your county. The physicians of this State are alive and propose to take a more active interest in affairs in the future than in the past. If members of the Legislature continue to turn us down or treat us with indifference, they should be taught a lesson which would demonstrate conclusively that if they are indifferent as to well known facts in preventive medicine that we do not propose they shall continually legislate for us and thereby endanger the lives and health of our citizens.

This statement is made by me to place before the people of Union county a few facts, to correct erroneous statements and to place Dr. Wilson and members of the Union County Medical Society in proper light before the people, and is entirely unsolicitated.

L. M. HALSEY,
Chairman Committee on Legislation, Medical Society of New Jersey.
Williamstown, N. J., Oct. 30, 1909.
Chapter 208, Laws of 1906. This adv. paid for by the Union County Medical Society of New Jersey.

Chalmers-Detroit Stock Car "30" Wins Massapequa Cup in the Vanderbilt Cup Race.

This car driven by Matson, covered the 126 miles of the race in 129 minutes, an average speed of 59.7 miles per hour. This establishes a new world's record for light cars.

The previous record was 55.5 miles per hour, made by another Chalmers "30" driven by Bert Dingley.

Saturday's great performance is further evidence and support of the claim that the Chalmers Detroit "30" is the best car in the world at the price—$1,500. The "30" took the lead in the first lap and was never headed. It lapped every other competitor.

In two seasons the "30" has been entered in seven road contests of National and International repute, it has scored two thirds, one second and five firsts.

There is no other car at any price with such a record for consistency.

THE CHALMERS-DETROIT "40"

In the race for the Vanderbilt cup had a lead of nearly a full lap at the end of the twentieth lap, with only two laps to go to finish. For fourteen laps out of twenty this car was leader by a safe margin—the car doing the circuit with the regularity of a clock. After four hours of better than a mile a minute, racing against many of the fastest and highest priced foreign, and American cars, the medium priced "40" was well in the lead.

William Knipper, who handled the car so brilliantly, had never been in it until he took it to the starting line Saturday. He was assigned to drive it at the last minute, after Dingley's turn over on Thursday put him out of the race.

Knipper and his mechanic were both strange on the car and this caused them the race.

They failed to replenish oil at the proper time, and as a result a crank shaft bearing became overheated from friction and put them out of the race, just when victory seemed certain.

But to lead a big field of the best cars made for 240 miles of the 278 mile race proves the high quality of the car which did it.

The Chalmers Detroit "40" has again demonstrated that it is supreme in its class.

It sells for $2,750, and it is the utmost value at the price.

A. C. Thompon Auto Co.
413 PARK AVENUE. TEL. 991-J.

Alteration Sale
To Make Room For Alterations
And a Garload of New Pianos

We Offer a Number of Used Pianos at Greatly
Reduced Prices
THE LIST INCLUDES:
Chickering, Knabes, Hardman, Mathushek & Son, Dunham & Son and Many Others.
PRICES $65 up to $250
MATHUSHEK & SON PIANO CO.
310 West Front Street, Plainfield, N. J.
TELEPHONE NO. 1365

SPECIAL MILK
10c PER QUART
OUR SPECIAL MILK IS THE RICHEST AND PUREST OBTAINABLE.
PRODUCED FROM PERFECTLY HEALTHY JERSEY COWS, FED UPON STRICTLY CLEAN AND WHOLESOME FEEDS, ON THE FARM OF A WELL-KNOWN PLAINFIELD GENTLEMAN, LOCATED ON THE VERY EDGE OF PLAINFIELD.
ABSOLUTELY SANITARY CONDITIONS.
DELIVERED (WITH OUR REGULAR MILK AND CREAM) BEFORE BREAKFAST EVERY MORNING.
Plainfield Milk & Cream Co.
MARCHANT BROS.
112 Watchung Ave. Telephone 840.

Edward A. Laing 149 West Front Street Tel. 888-R.
STATIONER, BOOKSELLER and NEWSDEALER
BOOKS. BOOKS. BOOKS.
Special Sale of COPYRIGHT BOOKS at 50 cents.
Many very popular books to select from.
SEE OUR WINDOW DISPLAY.
Most complete delivery of newspapers in the city.

BRANCH OFFICE
MALCOM & COOMBE
MEMBERS N. Y. STOCK EXCHANGE
100 BROADWAY, NEW YORK
PRIVATE WIRE CONNECTION TO NEW YORK AND TO ALL EXCHANGES
W. de LaR. ANDERSON, Manager
BABCOCK BUILDING, WEST FRONT STREET th s tu

Gerald Varley's Party.

Gerald Varley, the son of Mr. and Mrs. J. J. Varley, of Orchard place, entertained a number of friends at a masquarade Hallowe'en party at his parents home on Saturday night. All sorts of Hallowe'en games were played. A collation was served.

—Use Press want ads. They pay.

ELECTION

THE DAILY PRESS.

ELECTION

Established May 10, 1887. PLAINFIELD (N.J.) DAILY PRESS, WEDNESDAY, NOV. 8, 1900. Two Cents a Copy—$5 a Year.

LIGHT VOTE CAST HERE

Republicans Make a Clean Sweep at Quietest Election in Many Years.

BUXTON IS BADLY CUT.

As was generally expected there was little interest taken in this city at the general election yesterday. Only about forty per cent. of the total vote was cast and as usual the Republicans had an easy thing of it.

On the city ticket, William R. Townsend, for tax collector, was

Wm. R. Townsend.

again high man among the Republicans. Herbert Buxton, nominee for ward councilman in the Fourth, was badly cut but this was no great surprice for it was known that there was an axe out for him.

Frank W. Smith, for county register, made a remarkable run here, his total vote being equal to that of the candidate of coroner, which is an unusual thing. Despite the efforts to defeat Pierce, for assembly, the Cranford man ran but seventy-two votes behind Thompson, who

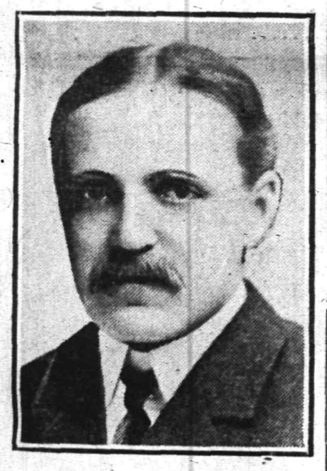

Duncan W. Taylor.

was high man on the assembly ticket. The vote cast in Plainfield follows:

VOTE FOR CITY OFFICERS.

First Ward.

Board of Education—

	1st. dist.	2d. dist.
Tyler, R.	216	145
Stevens, D.	49	56
Councilmen-at-Large—		
Montgomery, R.	217	142
Randolph, R.	214	143
Wilson, R.	220	144
Davis, D.	49	56
Goodfellow, D.	53	59
Marsh, D.	46	57
Tax Collector—		
Townsend, R.	218	143
Banks, D.	47	55
Common Council—		
Gloak, R.	215	143
Wagner, D.	51	57

George S. Clay.

Second Ward.

Board of Education—

	1st. dist.	2d. dist.	3d. dist.
Tyler, R.	168	155	102
Stevens, D.	42	80	40
Councilmen-at-Large—			
Montgomery, R.	156	149	102
Randolph, R.	158	152	102
Wilson, R.	164	149	103
Davis, D.	50	85	41
Goodfellow, D.	48	85	40
Marsh, D.	44	85	30
Tax Collector—			
Townsend, R.	164	180	108
Banks, D.	46	80	35
Common Council—			
Clay, R.	166	148	102
Ord, D.	43	90	40
Constable—			
Manley, R.	168	154	103

W. L. Gloak.

Third Ward.

Board of Education—

	1st. dist.	2d. dist.
Tyler, R.	287	135
Stevens, D.	63	96
Councilmen-at-Large—		
Montgomery, R.	286	124
Randolph, R.	285	128
Wilson, R.	283	126
Davis, D.	64	106
Goodfellow, D.	67	106
Marsh, D.	44	85	40
Tax Collector—		
Townsend, R.	287	137
Banks, D.	61	96
Common Council—		
Mygatt, R.	284	134
Harkins, D.	66	86
Constable—		
Way	64	96

Herbert Buxton.

Fourth Ward.

Board of Education—

	1st. dist.	2d. dist.	3d. dist.
Tyler, R.	156	245	174
Stevens, D.	83	120	144
Councilmen-at-Large—			
Montgomery, R.	157	242	167
Randolph, R.	156	238	173
Wilson, R.	157	240	168
Davis, D.	82	126	150
Goodfellow, D.	83	127	145
Marsh, D.	92	127	144
Tax Collector—			
Townsend, R.	161	244	175
Banks, D.	78	125	143
Common Council—			
Buxton, R.	152	237	162
Reville, D.	86	125	149
Constable—			
Weaver, R.	156	246	179
Reville, D.	83	114	125

Francis L. Montgomery.

PLAINFIELD'S COUNTY VOTE.

First Ward.

County Clerk—

	1st. dist.	2d. dist.
Calvert, R.	216	143
Kenah, D.	49	56
County Register—		
Smith, R.	217	144
Schlotterer, D.	49	56

(Continued on page 5.)

SMALLEY EASY WINNER

Republican Mayoralty Candidate Has Walk-Over in the Borough.

G. O. P. VICTORY IS COMPLETE.

As expected Newton B. Smalley had a walkover in the North Plainfield mayorality race in which his opponent was William Lunger, the nominee of the Prohibition party. Just about half the registered vote was polled and little interest was manifested in the election. Smalley was victorious over the cold water candidate by a majority of 465 votes, the former mayor receiving a total of 582 votes in the three districts to 117 received by Lunger. Former Coroner Henry De Mott, by the way, received one vote for mayor in the Third district.

As a rule elections in the borough have been very hot affairs but yesterday's election can be recorded as the mildest event in the borough's political history. The apathetic spirit did not only extend to the ranks of the voters but also to the workers. It was a foregone conclusion that Smalley would be elected and the lack of aggressiveness among the Democrats was responsible in a large measure to the inactivity of the G. O. P. workers.

In the Councilmanic race M. C. Van Arsdale and Barzilla B. Waldron were re-elected by majorities of 442 and 441 respectively over William J. Trembath and George W. Winans, the Prohibition candidates. Trembath proved a popular candidate and he was responsible in cutting into Van Arsdale's vote considerably.

Interest was also at a low ebb in the Assembly race as the vote shows, but W. W. Smalley, the present incumbent, received a plurality of 289 votes over Charles A. Moran and George H. Murphy, the Democratic and Prohibition nominees. The total vote follows:

FIRST DISTRICT.

For Mayor—
N. B. Smalley, Rep. 220
Lunger, Pro. 27
Smalley's majority 193.
For Council—
Van Arsdale, Rep. 222
Trembath, Pro. 30
Van Arsdale's majority 192.
Waldron, Rep. 214
Winans, Pro. 17
Waldron's majority 197.
For Assembly—
W. W. Smalley, Rep. 211
Moran, Dem. 52
Murphy, Pro. 8
Smalley's plurality 151.
For Coroner—
Seaman, Rep. 219
Halstead, Dem. 55
Herrmann, Pro. 11
Seaman's plurality 164.

Newton B. Smalley.

SECOND DISTRICT.

For Mayor—
N. B. Smalley, Rep. 173
Lunger, Pro. 34
Smalley's majority 139.
For Council—
Van Arsdale, Rep. 166
Trembath, Pro. 46
Van Arsdale's majority 120.
Waldron, Rep. 155
Winans, Pro. 30
Waldron's majority 125.
For Assembly—
W. W. Smalley, Rep. 166
Moran, Dem. 64
Murphy, Pro. 20
Smalley's plurality 82.
For Coroner—
Seaman, Rep. 167
Halstead, Dem. 63
Herrmann, Pro. 23
Seaman's plurality 81.

THIRD DISTRICT.

For Mayor—
N. B. Smalley, Rep. 189
Lunger, Pro. 56
Smalley's majority 133.
For Council—
Van Arsdale, Rep. 189
Trembath, Pro. 59
Van Arsdale's majority 140.
Waldron, Rep. 175
Winans, Pro. 50
Waldron's majority 125.
For Assembly—
W. W. Smalley, Rep. 174
Moran, Dem. 81
Murphy, Pro. 37
Smalley's plurality, 56.

(Continued on page 4.)

THE NEXT LEGISLATURE

The Republicans Will Have Thirty-One Majority on a Joint Ballot.

CONTROL BOTH BRANCHES.

The Republicans won both houses of the New Jersey Legislature yesterday, the Assembly standing 41 Republicans to 19 Democrats, a loss of one over last year, while the Senate showed a gain of two Republicans, now standing: Republicans, 15; Democrats, 6.

Little interest was shown by the voters in the election, as outside of the sixty Assemblymen, only eight Senators were chosen. Six of the latter, who were elected for full terms, will have a vote for a successor to United States Senator John Kean in 1911. The Legislature chosen yesterday will, in joint session, select a State Treasurer, to succeed Daniel S. Voorhees, a Republican.

SENATE.

Counties.		Term Expires.
Atlantic,	Edward A. Wilson, R.	1911
Bergen,	Ed. W. Wakelee, R.	1911
Burlington,	Griffith W. Lewis, R	1913
Camden,	William J. Bradley, R.	1912
Cape May,	*Robt. E. Hand, R.	1913
Cumberland,	Bloomfield H. Minch, R.	1911
Essex,	Harry V. Osborne, R.	1912
Gloucester,	Geo. W. F. Gaunt, R.,	1912
Hudson,	James F. Fielder. R.	1911
Hunterdon,	*Wm. C. Gebhardt, D.,	1913
Mercer,	Harry D. Leavitt. R.	1911
Middlesex,	*Geo. S. Silzer, D.	1913
Monmouth,	Oliver H. Brown. R	1912
Morris,	Edward K. Mills, R.	1913
Ocean,	Thomas A. Mathis, R.	1913
Passaic,	John D. Prince, R	1913
Salem,	William Plummer, R.	1912
Somerset,	Joseph S. Frelinghuysen, R.	1912
Sussex,	*Jacob C. Price, D.	1913
Union,	Ernest R. Ackerman, R.	1912
Warren,	Johnston Cornish, D.	1912

*Reelected.
Republicans 15.
Democrats 6.

ASSEMBLY.

Atlantic—Walter E. Edge, R.
Bergen—*Joseph H. Scharff, R.; *Harry P. Ward, R.
Burlington—B. H. White, R; Warren C. Pine, R.
Camden—*Harry R. Tatem, R.; Albert Lee Unger, R.; George H. Whyte, R.
Cape May—Christoper S. Hand, R.
Cumberland—Albert R. McAlister, R.; *Isaac T. Nichols, R.
Essex—William Lee, Emil Wohlfarth, Thomas Gillen, R. S. Terhune, *Thomas H. Brooks, J. William Huegely, Louis C. Bowden, Coleman E. Kissam, Duane E. Minard, Harold A. Miller.
Gloucester—*Walter Heritage, R.
Hudson—*Joseph P. Tumulty, D.; *Mark A. Sullivan, D.; *James Baker, D.; *Charles P. Olwell, D.; *Peter H. James, D.; *William S. Davidson, D.; James H. Christie, D.; *O. L. Auf der Heide, D.; James C. Agnew, D.; Cornelius Ford, D.; *W. C. Kackenmeester, D.; *Edward Kenny, D.
Hunterdon—*John J. Matthews, D.
Mercer—*George W. Housel, R.; *Charles H. Mather, R.; Joseph L. Bodine, D.
Middlesex—Burt, D.; Ramsey, D.; Booraem, D.
Monmouth—*Monroe V. Pople, R.; *P. Vredenburgh, R.; *Joseph D. Bedle, R.
Morris—*Oscar B. Smith, R.; William L. Birch, R.
Ocean—*Benjamin H. Crosby, R.
Passaic—*Amos H. Radcliffe, R.; Thomas McCran, R.; Thomas Hayden, R.; Leonard Pikaart, R.; *Edward T. Moore, R.
Salem—Samuel A. Ridgeway, R.
Somerset—William W. Smalley, R.
Sussex—*Charles A. Meyer, D.
Union—*Augustus W. Schwartz, R.; *Carlton B. Pierce, R.; Lloyd Thompson, R.
Warren—George B. Cole, D.
*Reelected.
Republicans 41.
Democrats 19.
Republican majority joint ballot, 31.

—Dr. F. W. Cornwell has removed his offices to his residence, 207 East Seventh street, corner Watchung avenue.

—The finest fruits and vegetables in a wide variety, the choicest pick of the market, are among the attractive offerings at Neuman Bros.' store. The assortment includes almost everything that one could wish for in fruits and vegetables.

Foresters Play Euchre.

Court Watchung, No. 3871, Independent Order Foresters, held its first fall progressive euchre last night in Knights of Columbus Hall. There were about one hundred members and their friends present. Refreshments were served after the play.

HOT FIGHT IN DUNELLEN

Republicans Elect Sanford Mayor Over Starker by Majority of 17 Votes.

HAD BIG ROW AT THE POLLS.

Dunellen had a redhot election, and when the votes were counted last night it was discovered that Republicans and Democrats had fought a drawn battle and divided the spoils on an even basis. The borough placed itself in the Democratic column by giving George Silzer, Democratic candidate for re-election, a majority of four votes over Judge Hicks, the Republican nominee.

In the mayorality contest, William A. Sanford, Republican, triumphed over Charles F. Starker, Democrat, by a majority of 17. The Republicans also captured the collectorship by re-electing Isaac J. Stites. On the other hand the Democrats re-elected Assessor Peters by a handsome majority and also elected two councilmen, Rebort F. Bogardus and Chas. E. Richards.

The election was a great "carving contest." Out of the 644 ballots cast only 216 were straight, while 428 were cut.

With the exception of one incident the election passed off without a ruffle. At 10 o'clock in the morning excitement reigned for a short period when John Y. Wilson, a Democratic worker complained to special election deputy that the Republican headquarters was inside of the 100 feet limit of the polls. Wilson and George Huff engaged in a wordy wrangle on the sidewalk opposite borough hall for half an hour on the subject. The deputy declared that half of the building was inside of the 100 feet and designated his measurement with a chalk part in the middle of the sidewalk in front of the G. O. P. rooms.

Huff, however, refused to accept the measurement and went to his home for a tape rule. In company with Wilson he measured the distance and found the headquarters to be 125 feet distant from the polling place. Wilson accepted Huff's measurement and apologized to Huff for his part in the argument. After this dispute everything was plain sailing.

Interest centered in the election of Mayor and tax collector and candidates of both parties had a small army of electioneers who remained on duty from the opening to the close of the polls. There were scores of small bets placed during the day, the largest wager being made by Fred Vail, who bet $20 with Goldson Smalley, that Starker, the Democratic candidate would defeat Sandford, the Republican nominee.

Those who took an active part in booming the G. O. P. ticket were Henry S. Garretson, Albert N. Randolph, George Huff, Lewis Churchill and Abner Coriell, while John A. Logan, former Mayor William Wyckoff, candidate for collector, Owen Mohan and J. Y. Wilson did missionary work for the Democratic cause.

Republican headquarters, in the Kratsel building were open all day and were in charge of county committeeman Wilson Fredericks. The Democrats had no headquarters and were obliged to do all their work on the sidewalk.

For Mayor—Sandford, R., 216; Starker, D., 199.

For Council—Bogardus, D., 246; Richards, D., 214; Todd, R., 189; Campbell, R., 187.

For Assessor—Peters, D., 232; Runyon, R., 180.

For Collector—Stites, R., 226;

(Continued on page 4.)

UNION COUNTY IS SWEEP BY REPUBLICANS; VOTERS SHOW APPRECIATION OF MR. PIERCE

Throughout the county, save in Elizabeth, there was marked apathy

F. H. Smith.

shown as to yesterday's general election. But as usual, the Republicans won handily, making a clean sweep for their county officers.

Although organized efforts were made by the medical profession and by some members of a fraternal organization to defeat him, Carlton B. Pierce ran but 426 votes behind his highest colleague on the Assembly

James C. Calvert.

ticket in the whole county. Thompson was high man with 11,775 votes. Pierce defeated his own opponent, Hague, by 2,231.

For county clerk, Calvert, R., received 12,326 votes; 4,281 majority and 4,245 plurality. His chief opponent was John Kenah, Democrat. For register, Frank H. Smith made a fine showing, his majority being 3,996 and his plurality about the same. He polled 12,124 votes.

This is the successful ticket: Pierce, Schwartz and Thompson, for assembly; Smith, for register; Calvert, for county clerk, and Dr. Holmes, for coroner.

The tabulated results follow:

COUNTY REGISTRAR VOTE.

	Smith, R.	Schlotterer, D.
Elizabeth	5362	5199
Plainfield—		
First ward	361	105
Second ward	424	163
Third ward	427	155
Fourth ward	578	342
Total	1790	765
Rahway	1100	856
Clark	45	40
Cranford	452	85
Fanwood T'w'p	221	66
Fanwood Bor.	65	17
Garwood	143	28
Kenilworth	64	29
Linden T'w'n	157	53
Linden Borough	58	19
Mountainside	40	10
New Providence T.	97	12
New Providence B.	120	58
Roselle	270	71
Roselle Park	267	186

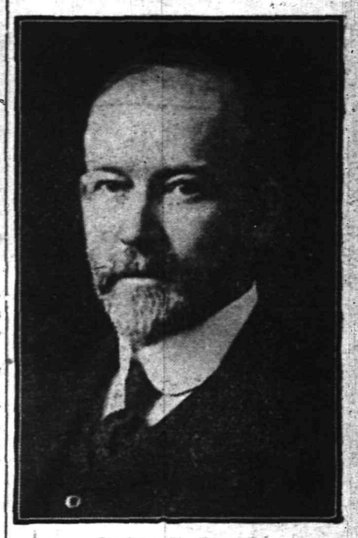

Carlton B. Pierce.

Springfield	154	67
Summit	665	244
Union	301	176
Westfield	753	147
Total in County.	12124	8123

Smith's plurality in county, 3,996.

COUNTY CLERK VOTE.

	Calvert, R.	Kenah, D.
Elizabeth	5526	5093
Plainfield—		
First ward	359	195

A. W. Schwartz.

Second ward	424	163
Third ward	424	159
Fourth ward	579	348
Total	1786	775
Rahway	1116	826
Clark	50	35
Cranford	453	86
Fanwood Bor.	63	19
Fanwood T'w'p.	221	63
Garwood	143	28
Kenilworth	64	29
Linden T'w'n.	157	53
Linden Bor.	57	19
Mountainside	41	9
New Providence T.	97	12
New Providence B.	120	57
Roselle	273	67
Roselle Park	266	187
Springfield	158	64
Summit	679	229
Union	306	172
Westfield	749	217
Total in County.	12325	8044

Calvert's plurality in county, 4245.

CORONER VOTE.

	Holmes, R.	Warneke, D.
Elizabeth	5123	5428
Plainfield—		
First ward	362	104
Second ward	425	163
Third ward	424	159
Fourth ward	580	347
Total	1791	773
Rahway	1117	825
Clark	49	37
Cranford	445	88
Fanwood T'w'p.	210	80
Fanwood Bor.	64	18
Garwood	139	29
Kenilworth	64	25
Linden T'w'p.	157	53
Linden Bor.	59	17
Mountainside	40	10
New Providence T.	86	23
New Providence B.	120	59
Roselle	272	71
Roselle Park	290	183
Springfield	155	66
Summit	677	231
Union	303	175
Westfield	615	347
Total in County.	11776	8538

Holmes' plurality in county, 3238.

UNION COUNTY ASSEMBLY MEMBERS VOTE.

	Pierce, R.	Schwartz, R.	Thompson, R.	Hague, D.	Halliday, D.	Morris, D.
Elizabeth	4933	5256	5167	5819	5301	5258
Plainfield—						
First ward	353	355	360	111	110	106
Second ward	386	418	419	201	172	170
Third ward	389	403	411	190	173	168
Fourth ward	553	550	563	369	366	361
Plainfield total	1681	1726	1753	871	821	805
Rahway	1025	1030	1055	921	942	868
Clark	41	42	44	43	43	40
Cranford	446	444	444	98	86	81
Fanwood Township	224	206	206	71	81	81
Fanwood Borough	70	65	66	11	15	15
Garwood	129	135	140	29	29	29
Kenilworth	62	61	56	25	25	25
Linden Township	157	152	153	62	56	53
Linden Borough	51	55	56	23	18	18
Mountainside	40	41	43	10	7	7
New Providence T'w'p	86	86	86	23	23	23
New Providence Borough	126	118	121	56	57	55
Roselle	237	255	264	102	87	76
Roselle Park	255	252	263	199	198	190
Springfield	141	162	155	68	67	81
Summit	623	645	667	273	243	242
Union	287	261	248	178	176	167
Westfield	735	739	788	236	215	175
Total in County	11349	11721	11775	9118	8490	8289

Average plurality in county of Republican Assemblymen—2983.

A. E. Force & Co

"THE WHITE STORE".

THE STORE THAT SAVES YOU MONEY.

WE GIVE "S.&H." GREEN TRADING STAMPS.

Premium Parlor on 3rd Floor.

Fels Naptha Laundry Soap, 10 cakes 25c

No mail or C. O. D. orders taken at this price and no two lots to one customer.

Basement Dept.

59c Thin BLOWN Table Tumblers, on sale in basement, per dozen .35

$1.50 FINE JARDINIERES—10 and 12 inch, three different styles, and several different colors; sale price ..... .69

China Sale

Many odd lots of China will be placed on sale in centre aisle bargain tables, main floor, at, each 5
This is about quarter value.

15c LADIES' FINE BLACK COTTON Hose, all sizes; special for this sale ..... .10

35c LADIES' MUSLIN DRAWERS, embroidery trimmed, all sizes; sale price ..... .25

CORSETS—75c New Long Hip Corsets, with hose supporters attached; sale price, pair ..... .49

Black Petticoats

25 dozen of Imitation Heatherbloom Skirts, full and generously made, with deep ruffle, all lengths; not a skirt in this lot worth less than $1.00; sale price while they last ..... .69

Blanket Special

$1.98 WOOL KNAP BLANKETS, in white, grey, tan, with pink and blue borders; 11-4, full size; sale price for three days $1.39

MILLINERY

$10.98 Trimmed Hats and prices down to $6.98 will be offered in one lot during this sale. They are made of velvet, silk and beaver cloth, trimmed with wings, aigrettes, novelty feathers and plumes. 24 hats in the lot; no two alike. This is the biggest bargain ever offered in our Millinery Department $5.49

None charged, C. O. D. at this price. Second floor; take elevator.

$1.75 BED SPREADS, full size, bleached, both cut and uncut corners, Marsailles patterns, for $1.19

Three Days' Carnival of S&H Green Trading Stamp Distribution

Thirty {30} Green Trading Stamps Free

IN A BOOK

to all who visit this store on Thursday, Friday and Saturday of this week. Visit premium parlor on third floor. We wish to call your attention to the fact that the giving of Green Trading Stamps in no way effect our prices, as they are positively unalterable. The merchandise you buy here will cost you the same price, no matter whether you collect stamps or not.

This is a profit-sharing medium of advertising, which enables the collector of stamps to furnish their homes absolutely free of cost to them.

This Free distribution will last but 3 days of this week---don't forget them---Thursday, Friday and Saturday, Nov. 4th, 5th and 6th.

Wonderful Suit Values

Two extraordinary Suit Offerings—This season's high-grade Tailored Suits, of the finest materials, high-class tailoring, coats full length, fully satin lined, skirts pleated.

30.00 Suits for 24.98 **35.00 Suits for 29.00**

Unbleached Toweling

10c UNBLEACHED LINEN Toweling, 18 inches wide, close and heavily woven, at, yard 7

12½c HUCK TOWELS, 19x36 in., closely woven with red borders; sale price 8

$1.75 COMFORTS, full size, both sides covered with figured silkaline, quilted and tufted with pure white cotton, for $1.25

69c WHITE COTTON DIAPER CLOTH, popular width, 10 yard piece, for this sale, piece ..... .50

65c BLEACHED SHEETS, size 81x90, good quality muslin, for this sale ..... .49

49c TABLE DAMASK, 60 inches wide, several good designs to choose from, for ..... .33

ODD LOT of Ladies' Tailored Suits — 20 suits in this lot, not all sizes, black and colored, short, medium and long coats, satin lined, positively all wool, that sold from $10. to $25. They must go, we want the room; sale price, while they last at $5.98

GREAT White Apron Sale—30 dozen of the most beautiful White Aprons; good generous size; positively worth 29c, sale price ..... .19

PONY SKIN COATS, 36 to 52 inch, superior grades, at $35, $45, $59 and $79.

10c INDIA LINON, fully 27 inches wide, fine sheer quality, for, yard 5

25c VEILINGS, in the newest styles, black and colors, for ..... .19

35c FINE FLOUNCINGS, 17 inches wide, on cambric, large and small designs, with insertion to match, at, yard ..... .25

39c WHITE MERCERIZED MADRAS, in stripes and small figures, heavy and medium weight, for, yard ..... .19

15c COTTON SWISS, 36 inch, in several size dotts and stripes; second floor; sale price ..... .10

59c FLOOR LINOLEUM, in a variety of patterns, 2 yards wide; per square yard ..... .39

$30.00 RUGS, 9x12, body brussels and Wilton velvet, good designs, for $19

$6.98 TRUNKS, 36 inch, double lock, two straps, fibre bound, hickory slats, solid cast trimmings, sheet iron bottom; sale price $4.98

Dress Goods

$1.00 DRESS GOODS, black, colored, stripes and mixtures, strictly all wool, 44 to 54 inches wide, will go in this sale on bargain tables, for, yard ..... .69

50c FANCY SILKS, in plain solid colors and pretty stripes, light and dark grounds; sale price, yard ..... .29

25c ELASTIC BELTS, gold, silver and leather belts, at, each ..... .10

$1.00 LADIES' HAIR BRUSHES, in a big variety of sizes and colors, for ..... .49

25c ARMOUR'S and SWIFT'S Toilet Soaps in all the different extracts, for, per box ..... .15

19c DRESS SHIELDS, in four sizes, 1, 2, 3 and 4; the Versal for ..... .10

$1.50 SILK PARASOLS and Umbrellas, ladies' and misses', fancy and plain handles, for ..... .98

Men's Department

$1.00 Men's all wool Flannel Underwear, shirts and drawers, all sizes, each ..... .75

10c Men's Black Cotton Hose, in all sizes 7

10c Men's fine Handkerchiefs, pure white and fancy 5

75c Men's Lined and Unlined Gloves, all sizes ..... .50

$4.25 Club Traveling Bags, 17 inch, genuine leather $2.98

$1.19 Boys' Sweaters in grey and red, all sizes, pure wool ..... .75

Pyrography Dept.

We have as complete a line of this Burnt Wood as any of the larger city stores at lower prices. We give lessons free. Get one of our catalogues.

Cotton Challies

7c COTTON CHALLIES in a big range of styles, light and dark grounds, floral and Persian designs for comforts; sale price 4½

10c OUTING FLANNELS in a fine line of stripes and checks, for 7

10c FIGURED SILKALINES, large floral designs, good styles, for 6

22c TABLE OILCLOTH, 45 inch, in plain white and light and dark figures, for ..... .15

THE DAILY PRESS may be obtained from the following Newsdealers and Agents. 10c a week.

CITY.

Union News Co. ..... R. R. Station
J. C. Ffield, Jr. ..... 411 Park Ave.
E. A. Laing ..... 149 W. Front St.
A. D. Mallison .. Fourth and Liberty Sts.
Trolley Waiting Room ... Watchung Ave.
M. Estil ..... 111 Park Ave.
Debele & Stahl ..... 113 Somerset St.
W. H. Olmstead ..... 331 Watchung Ave.
T. A. Garthwaite ... Cor. 4th & Watchung
W. R. Way ..... 657 West Fourth St.
J. Mottley .. Cor. E. 3d & Richmond Sts.

SUBURBAN.

Dunellen ..... B. Siriski
New Market ..... R. Burdick
Bound Brook ..... Union News Co.
Bound Brook ..... L. M. Davis
Somerville ..... Jacob Genert
Westfield .... C. F. Wittke, A. E. Snyder
Westfield ..... J. W. Wall
Scotch Plains ..... Charles Elliott
South Plainfield ..... Victor Attlee
Fanwood ..... Charles Elliott
Netherwood ..... W. H. Olmstead

AMONG OUR NEIGHBORS

DUNELLEN AND VICINITY.

Hollowe'en pranks were continued by borough boys on Monday night; and one arrest resulted. Henry Wilson, a celebrant from Greenbrook, was taken into custody for destroying a fence on the property of J Newton Apgar. The lad when brought before Recorder Campbell promised to stand for the damage and on the understanding he was released. A number of the small boys amused themselves by climbing through the windows of the Methodist church and ringing the bell. At 10 o'clock Isaac Stites went to the church and put things in order and bolted doors and windows, but the youngsters gained admittance again at midnight and resumed the bell ringing. Although the celebrants made plenty of noise no damage was inflicted to the edifice.

Owing to lack of support and injuries to players Manager Jess Ayres of the Dunellen football eleven, announced the disbandment of the eleven yesterday. The locals had a game scheduled with the Union Field club of Lyndhurst for yesterday morning, but the contest was cancelled for these reasons. Injuries to Canfield, Dealaman and Nonemaker crippled the team considerably. Several of the old favorites will find places on Plainfield elevens. The team during the present season won three and lost two games. Its victories were over the Jamaica Field Club, 21 to 0; Acorn A. A., 6 to 0; Caldwell F. C., 21 to 0. The defeats were sustained in games with the Orange Y. M. C. A., 12 to 0, and the Acorn A. A., 23 to 0.

George Apgar, while standing alongside of the house of Charles Corriell which is in the course of construction on Columbia street, yesterday was rendered unconscious by being hit on the head by a hammer which dropped from the hands of a workman on the roof. A deep gash was made in Apgar's skull and it was fully half an hour before he regained consciousness. He was taken to his home and Dr. Platt is now in charge of the case.

Funeral services over William F., infant son of Mr. and Mrs. Harry Snyder, were conducted from the home of the parents yesterday by Rev. Henry N. Jordan, pastor of the Seventh-Day Baptist church, conducted the service and interment was made at Somerville.

A large gathering of friends and neighbors attended the funeral service of Mrs. Lillins Warden, which was held in the Methodist church at noon. Rev. Mr. Knox officiated and interment was made in Greenwood cemetery, Brooklyn.

New Market firemen have completed arrangements for the dance which will be held in Friendship hall on Friday evening. Invitations have been extended to borough and Bound Brook fire fighters to be present.

The social committee of Lakeside Council has arranged an attractive program for tomorrow evening when a delegation from Pioneer Council, Bound Brook, will be the former's guests.

Miss Zella Kelly, Fred Grenninger and family will take possession of the house recently occupied by William Nye and family in a few days.

Terry Ronayne and Joseph Meier entertained several Cranford friends at the Park Hotel yesterday.

William Dealaman piloted a theatrical party of boroughites to New York yesterday.

Mr. and Mrs. Louis Block have been entertaining friends from South Plainfield.

Miss Elizabeth Herlich entertained friends from Basking Ridge yesterday.

Tonsorial artist McLaughlin visited friends in Newark yesterday.

'PLAINS AND FANWOOD.

The Telephone Company is canvassing the town for subscribers for the proposed 'phone service which is to be installed at an early date. The contract offered does not meet with the approval of the residents, as the company wants $24 a year for local service, Plainfield calls to be charged at 5 cents per call. If the Telephone Company would include Plainfield in the free calls they would no doubt meet with much better success.

Funeral services of the late Randolph Drake were held from the home on Bartle avenue yesterday afternoon at 2 o'clock. Rev. Franklin K. Mathiews was in charge. Interment was made in the family plot in the Baptist cemetery, the bearers being Augustus L. Frentz, Louis W. Miller, Wm. Lake, Philip Blank, John Z. Hatfield and Alexander MacCauley.

A number of Plainfield friends of Mr. and Mrs. Samuel Johanson, of Front street, tendered them a surprise Hallowe'en party Monday night.

Lyall Mooney, who was injured while playing football Friday night of last week, is around again.

The regular monthly meeting of Fanwood B. & E. Co. will be held in the company's rooms tonight.

Mrs. Augusta Miller, of Front street, is visiting relatives in Newark for a few days.

Harry Wade has returned from a visit with friends in New York.

SOUTH PLAINFIELD.

A meeting will be held tomorrow night in the firehouse for the purpose of organizing an athletic club. The object of the club is to support one or more athletic teams.

Mrs. A. McCaffrey, the mother of Mrs. P. F. Kaine, died at her home in Elizabeth Monday. The funeral will be held Thursday morning in Sugar Notch, Pa.

The rooms of the T. A. B. Cadets will now be open week nights from 6:30 to 10 o'clock for the use of the members.

Mrs. Silence lost a pocketbook containing $30 recently. It was found and returned shortly afterward.

The Township Committee will meet next Tuesday night.

SOMERVILLE.

Mrs. Broom, of Westfield, returned Saturday after spending a week with Mrs. Crouse on East High street.

Mr. and Mrs. George Dalley and daughter, of Plainfield, are visiting Mrs. Holmes Hagerman.

Mrs. Esther Cole and daughter, Mrs. T. C. Voorhees, have returned from Delaware, N. Y.

Miss Margaret McWilliam returned this week from Brooklyn, where she spent a month.

Mrs. C. H. Bateman is visiting her brother, Dr. A. J. Palmer, in New York State.

Plainfield Auto Bus.

The Plainfield Auto Bus Company has so far proven to be an unusually successful enterprise. In consequence of which the company has not had sufficient time to make the required repairs, owing to the large traffic and constant use of the machines. The machinery of the cars is now being thoroughly overhauled by the C. B. Brokaw Auto Co., and it is expected that the regular schedule will again be resumed tomorrow morning, and continue right along during the winter. In the meantime the company kindly asks the indulgence of the public.

—Advertise in The Daily Press.

Bruguier's (PRONOUNCED BROGGERS) ANTISEPTIC FRENCH TOOTH POWDER

Makes Firm, White, Healthy Teeth

A very different and unusual preparation made after a famous French formula.

So pure, that it is guaranteed under the Pure Food Laws—so effective in removing the tartar from the teeth, strengthening the gums and making the teeth pearly white, that a single box will convince you of its quality.

It is an antiseptic powder which destroys the germs without injuring the enamel.

Try a box at your druggist's.

Write for interesting booklet "The Preservation of the Teeth.

Bruguier Chemical Co., 76 Hamburg Place, Newark.

A&P Pure Food Daily Bulletin for Week Commencing Monday, Nov. 1.

A Week of Extraordinary Bargains

At the A&P. Note the reduced prices and Extra Stamps given away with our Famous Teas. Coffees and Groceries. Make your week's purchase and save absolutely 25 to 40 per cent.

SPECIAL CUT-PRICE LEADERS

THE PRICES THIS WEEK TELL THE STORY—25c SAVED on EVERY DOLLAR

IONA TOMATOES

4 Cans 25c

REGULAR PRICE 8c A CAN

DOMESTIC SARDINES 3c a can

POTASH or LYE 5c a can

IXL STARCH large pkg. 5c, small pkg. 3c

Choice Family Mackerel 8-lb kit 99c

Chloride of Lime 5c a can

Special Sale with Extra Stamps.
NUTLET.

10 Stamps with 1 jar at 10c
15 Stamps with 1 jar at 15c
25 Stamps with 1 jar at 25c

Special Sale of Teas and Coffees with Extra Stamps

30 Stamps with 1 lb. Tea 35c
40 Stamps with 1 lb. Tea 40c
60 Stamps with 1 lb. Tea 50c
75 Stamps with 1 lb. Tea 60c

10 Stamps with 1 lb. Coffee 20c
20 Stamps with 1 lb. Coffee 25c
30 Stamps with 1 lb. Coffee 30c
35 Stamps with 1 lb. Coffee 35c

10 STAMPS FREE WITH ANY OF THE FOLLOWING ARTICLES

1 package A&P Jelly Powder 10c
1 package A&P Borax 10c
1 quart Cranberries 10c
1 large bottle A&P Salad Oil 18c

1 can A&P Paprika 10c
1 bottle A&P Bluing 10c
1 can Old Dutch Cleanser 10c
1 can String Beans 10c

25 Stamps with a large bottle A&P Extracts, any flavor; absolutely pure 25c

80 Stamps with a large can A&P Baking Powder; absolutely pure 50c

THE GREAT ATLANTIC & PACIFIC TEA CO.

137-139 W. Front St.

325 STORES IN THE UNITED STATES

TELEPHONE 117 PLAINFIELD

Sacrifice Sale of Women's Dresses

Our Entire Stock of Handsome New Winter Dresses at Wholesale Cost and Less.

We have decided to close out our entire stock of splendid stylish dresses at once. We wish to do it now while they are desirable in every way, rather than wait to the end of the season.

To accomplish this we have hammered the price down to the actual manufacturer's price, not a one of these beautiful new dresses has escaped the furious onslaughter of the price cutter.

$8.98 Dresses of All Wool Serge for 5.98

$15.00 and $16.00 Dresses of Broadcloth for 10,00

$25.00, $27.50 and $30.00 Dresses of Broadcloth for 18.00

Never has any store offered such phenomenal values right at the beginning of the season. Only the fact that we are closing out the entire line could cause us to indulge in such a remarkable, unprecedented underpricing of fine garments.

Don't miss this great opportunity, be an early comer and share in the surpassing savings which this Sale offers. The prices asked would hardly pay for material alone.

Come to Tepper's for Your Millinery

We carry the biggest stocks—show the newest ideas in hats and trimmings—and our prices are at least 25 per cent. lower than elsewhere; our salesladies are experienced in this line, and always ready to assist you in selecting a becoming Hat, and our Milliner sees to it that the Hat is right, before it leaves the workroom—incidently we might add—we trim everything we sell, no factory trimmed stuff enters this house.

Beaver Hats have been scarce all this season, but our patrons have little to complain of, as with the few exceptions of a day or two in one stretch, we have shown a liberal supply of good Beavers in the newest shapes, at lower prices than some shops ask for the inferior qualities.

COME TO TEPPER'S FOR YOUR HATS

M. & A. TEPPER

NO TRADING STAMPS, BUT MORE FOR YOUR MONEY.

Close Saturdays 10 p. m., other days 6 p. m.

L. S. Plaut & Co.

"BEE HIVE." New Jersey's Shopping Centre. NEWARK.

Our Annual Thanksgiving Linen Sale Is Now in Progress.

It is that once-a-year event, eagerly awaited by housewives of Newark and surrounding country who know what it stands for in stock completeness and value-giving. The new tariff had advanced the price on linens from 10 per cent. to 15 per cent. Despite this, we have assembled the best stock of linens in our forty years of merchandising and are offering.

LINEN BARGAINS OF EXTRAORDINARY CHARACTER.

Those who have shared in our past Annual Linen Sales will recognize the opportunities for money saving afforded in this gigantic event. Our advice to you is not to miss this sale, as in our opinion equal linen bargains will not be again offered in years.

Just the merest hint follows:

25c Linen Hemstitched Tray Cloths—18x27 inches, all pure linen, made from good heavy weight flax, closely and firmly woven, soft, no dressing, good rich satin lustre, full bleached, pure white, launders well, wears well, exceptionally well made, with spoke hemstitched edges, large variety of very pretty designs, regular 25c linen hemstitched tray cloths; special at ..... **.20**

89c Irish Linen Huck Towels—Beautiful quality line, the celebrated John S. Brown & Sons' grass bleached make, finest of huck towels, made of choicest quality Irish flax, handsomest of towels, in plain huck, with damask borders or with figured centres; all with hemstitched ends; one of the greatest opportunities of the sale, to purchase high grade towels at a nominal price; regular 89c, special, while lot lasts, at ..... **.75**

$1.00 Bleached Table Damask—72-in. wide, exceptional bargain, all pure Scotch linen, made from extra good quality flax, our own importation from Dumfernland, Scotland, very fine, tight, firm weave, strong, heavy weight, very durable, a good damask for everyday wear, and one that looks much better than one would think for the price; fully 30 different patterns in assortment of handsome designs in conventional floral and scroll effects; regular $1.00, special, yard ..... **.85**

10c Linen Glass Toweling—18 inches wide, extra good quality Union linen, very tightly firmly woven, wears extra well, best drying and absorbing quality, leaves no lint, good for china and glassware, in large variety of checks and plaids, in red and white and blue and white, absolutely fast colors; regular 10c; special for this sale, while the lot lasts, at, yard ..... **.8**

$1.00 Linen Scalloped Lunch Cloths—Beautiful quality, very fine Austrian damask, all pure linen, magnificent, firm, close even weave, full bleached, snow white, good rich satin lustre, latest and newest thing in lunch cloth, magnificent assortment of handsome designs; special offering, we have just 211 of these pretty cloths, in 4-4 size, only; regular $1.00; while they last ..... **.59**

$1.50 Bleached Table Damask—Beautiful quality, fine Irish and Scotch double damask, including celebrated John S. Brown & Sons famous Shamarock Brand, made only from choicest and finest of flax, beautifully woven, close and firm, will give endless wear, washes splendidly, real double damask, beautiful lustre, does not rough up, an enormous assortment latest designs in stripes and floral effects; full 2 yards wide, regular price $1.50; special, yard **$1.29**

707 TO 721 BROAD ST., NEWARK.

All Plainfield-Elizabeth Trolley Cars pass our door. Wagon delivery to Plainfield and vicinity daily. No Branch Stores. Mail Orders Filled.

HALLET & DAVIS

LASTS THE LONGEST AND THEREFORE COSTS THE LEAST

Whether you want the best or whether you want the least expensive, a Hallet & Davis piano is your logical choice if you consider the question.

Nearly 70 years of piano manufacturing and selling has placed these pianos in an exclusive class.

THE BEST PIANO AT THE RIGHT PRICE

There is no reason why you should not own a Hallet & Davis Piano

"Memphis, Tenn., Nov. 4, 1908.

HALLET & DAVIS PIANO CO.:

Dear Sirs: Your baby grand used by me at Chautauqua last summer gave me genuine pleasure with its perfect action, smooth, even scale, purity of tone and its resistance to atmospheric conditions. I have never in my seventeen summers at Chautauqua had a piano that gave me such perfect satisfaction as did this Hallet & Davis Baby Grand.

Sincerely yours,

Mrs. E. T. TOBEY."

SOLD on OUR SPECIAL EASY PAYMENT PLAN if DESIRED

Beautifully Illustrated Catalog will be Mailed you Free. Write for it Today.

Hallet & Davis Piano Company

170 East Front St., Plainfield, N. J. Tel. 858-R.

Save 25 Per Cent.

in your Winter's Coal and get the best there is.

You can get a ton of **Boulets** at our yard for **5.00** that is absolutely free from slate and will burn into pure ashes. So you need not complain of slate or clinkers. **Never again.**

Plainfield Ice & Supply Co.

222 MADISON AVENUE Cor. THIRD STREET

TRY A PRESS WANT AD.

Classified Advertisements

For Sale.

FOR SALE—Depot wagon. Coachman, 672 West Seventh St. 11 1 tf

FOR SALE—Good closed carriage, newly painted; pole and shafts; cheap. 147 East Sixth street, Belcher. 11 1 3

$75.00 BUYS Chickering upright piano; party needs money; big bargain; on storage Hadley's Piano Salesroom, 315 West Front street. 11 1 3

FOR SALE—One M. & M. 1909 Magneto special motorcycle. W. H. Forrestel, Bellview Ave. 11 1 tf

BIG SALE of bicycle tires, at Plainfield Auto Tire Co., 407 Watchung avenue. 6 18 tf

FINEST lots in the city on terms to suit purchaser and will furnish loans to build. George B. Naylor & Co., 105 East Front St. 10 9 1m

OLD papers for sale; put up in packages of 100 copies for 10c. Apply at this office. tf

FOR SALE—Lots on Union street, near Arlington avenue; also lots on West Seventh street; convenient to trolley. J. T. Vail. 9 27 tf

FOR SALE—New six room house on Cameron avenue, $3,500; all improvements; terms to suit; would rent. Two lots on Laramie road for sale. Edmund Rushmore, 209 North avenue. 10 18 tf

NEW seven-room house for sale; good location; price $2,500; $200 cash; balance on easily monthly payments. Address Elston M. French, 171 North avenue. 6 16 tf

DO YOU want a home on easy payments. If so, call or write George B. Naylor & Co., 105 East Front street. 10 9 1m

FOR SALE—On Sandford avenue, fine residence; all improvements; eleven rooms; best location. Isaac Vail, 105 East Front St. 10 14 tf

FOR SALE—Black horse; sound and reliable; good driver, and suitable for all purposes. Elston M. French, 171 North Ave. 10 12 tf

I AM putting in electric lights in my home and will sell my gas fixtures very cheap; four chandeliers, four one-light brackets; all with glass shades. Address Gas Fixtures, care Daily Press. 10 29 6

FOR SALE — Modern houses, prices reasonable—$2,500 to $4,000; only $300 to $500 cash required, balance on easy terms; cheaper than renting. La Rue, next to station, next to bargains. 6 28 tf

Classified Advertisements

For Rent.

FOR RENT—New 8-room house; all modern improvements; will paper to suit. 1021 West Front. 10 13 1m

PLAINFIELD home for rent; three-story, 12 rooms and bath; all modern improvements; large wide veranda; grand shade and lawn; ½ acre ground; nice surroundings; near trolley; rent $45 per month. J. J. Maier, Bound Brook. 10 5 1m

FOR RENT—Eight-room house; all improvements; 306 East Sixth street. Apply 5 Grove St. 10 15 tf

FOR RENT—5-room house, 1018 West Third street; $10 per month. Call at 197 North avenue. 10 30 3

SIX-ROOM flat to let; all improvements; 136 East Second street. Inquire of Wm. Hand, 215 Jackson avenue. 10 22 tf

TO LET—House, No. 142 Westervelt avenue; 7 rooms; $18. George J. Finger, 120 West Front street. 10 29 tf

TO LET—10-room house; bath; all improvements, on West Seventh street; one minute to trolley. Call 730 Monroe avenue. 11 1 6

FOR RENT—Four rooms to desirable couple; $13. 617 East Seventh street. 9 16 tf

LOFT—Suitable for photographer, tailor, storage or similar purposes; centrally located. Elston M. French, 171 North avenue. 9 27 tf

Money to Loan.

MONEY TO LOAN on bond and mortgage. Mulford, opposite depot 12 28 tf

MONEY to loan on bond and mortgage. Charles L. Moffett, attorney, Woodhull & Martin building. 6 9 tf

$25,000 TO LOAN at 5 per cent. in sums to suit, on good mortgages. Elston M. French, 171 North avenue. 9 19 tf

MONEY to loan; bond and mortgage. Isaac Vail, 105 East Front street. 9 1 tf

MORTGAGES placed on good security. Francis J. Blatz, First National Bank Building. 8 21 tf

TO LOAN—Money on good mortgages. George F. Brown, 94 Somerset street. tf

LOANS negotiated J T Vail tf

Other Classified Ads on Page 5.

Classified Advertisements

Miscellaneous.

STORAGE—Wm. C. Burke & Bros.. Furniture removed city or country at reasonable charges. Office at J. P. Neilson, 202 East Front street. 'Phone 697-W. 10 6 1m

STORE your furniture with the Plainfield Storage Company; reasonable rates. Orders left for moving vans, Nagle's, Front and Grove Sts. 1 4 tf

TURN in your old auto tires for new ones at the Plainfield Auto Tire Co., 407 Watchung avenue. 8 21 tf

JOBBING Carpenter shop; window screens a specialty. J. S. Lunger, 134 Westervelt Ave. 7 29 tf

BEFORE selling your furniture see Latourette, 326 West Front St. tf

MRS. BONY, dressmaker, high-class Paris fashions; fine remodeling; moderate prices. 182 Somerset street, Plainfield. 'Phone 360-R. 10 14 1m

M. SHAPIRO—French and American plate window and picture glass, bend glass and show cases, glazing done; low prices. 537 West Third street. Tel. 544-J. 10 28 1m

H. H. BUTLER, D. V. S., graduate American Veterinary College, N. Y., pet animals a specialty. OFFICE AT GORMLEY'S Riding School, Kensington avenue, near Putnam. Telephone 194. 10 24 tf

L. LONDON, the highest prices paid for ladies' and gents' cast off clothing and shoes. Send postal will call. 223 W. Kenney, Newark, N. J. 10 19 1m

BABIES crochet sacques for sale, all prices; also ladies' knitted sweaters made to order. Mrs. Mayer, 54 Pearl St., North Plainfield. tf

CONTRACTOR lawn work of all kinds; soil, manure and fertilizer; seeds and plants furnished; grading, planting, trimming, etc. J. M. Welsh, 405 Park avenue. Tel. 680-R. 5 28 tf

WE PAY unusually high prices for furniture, antiques, etc., in good condition. Exchange, 325 West Front street. Tel. 901-R. 4 11 tf

P. H. LATOURETTE, auctioneer; sales promptly attended to; satisfaction guaranteed. 326 West Front street. 2 10 tf

Wanted Miscellaneous.

WANTED—Standing timber, will pay highest cash prices per acre or tract. Address Apgar Brothers, lumbermen, Califon, N. J. 9 10 3m

CARL LEHMANN IS COMING TO NEW JERSEY

The interstate field secretary for Christian Endeavor, Karl Lehmann, will visit New Jersey in December. Under the auspices of the Union County Christian Endeavor Union he will speak at three meetings in Rahway on Friday, December 3—an afternoon meeting with Junior boys and girls and their superintendents, a supper conference on committee work, and an evening rally with an address on "Individual Work for Individuals." Details of the meeting will be arranged shortly by the county union officers and the district secretary for the county.

On Monday, December 6, Mr. Lehmann will address the Paterson C. E. Union at Paterson and on the seventh will speak in Hackensack before the local union there.

The interstate field secretary is one of the best-informed workers in Christian Endeavor ranks. For four years he has given excellent service in his own State, Colorado, as field secretary, and in consequence Colorado is one of the leading States in the Union as regards young people's work in the churches, ranking close to Massachusetts and Pennsylvania.

At present Mr. Lehmann is doing field work for the New York State Union, having begun on September 18 a series of remarkable meetings there. The energetic committee of the State union planned for him a campaign that for the ten weeks closing December 1 includes visits to fifty-two centres with three meetings in each place. Much success is attending the effort.

The visit to New Jersey comes between Mr. Lehmann's New York engagements and his work in Tennessee, which will begin December 8. All of his time until June is engaged, and the New Jersey Endeavorers are fortunate in being able to secure his services during what was intended to be his vacation week, December 1-8. He is a young man, of keen, quick mind and strong executive ability. During the recent State convention at Plainfield he gave valuable help to the delegates and also in the district secretaries' conferences. It is expected that the meetings in Rahway will prove an impetus to the work of the county union in that section, for which Frederick L. Mintel, of Rahway, is the efficient vice-president.

RAILROAD BOARD'S PAY.

What a Jersey Commission Does for $3,000 a Month in Salaries.

Trenton, Nov. 3.—Further information concerning the workings of the commission of three men to make a physical revaluation of the railroads of New Jersey, the members of which, by orders of Gov. Fort, receive salaries at $1,000 a month each, shows that the monthly bills have been about $3,375. This left less than $400 a month for the pay of field assistants, office assistants, and office expenses.

The Governor announced last week that the commission had not as yet completed the revaluation of the Pennsylvania Railroad system. Although working independent, he said they were of the State Board of Assessors, it is known that the first thing the Commissioners in Hudson County did was to get the records of the State Board of Assessors and then go to the county Board of Taxation and get their figures on second-class railroad property revaluation.

An effort is being made to show that the work so far done was in the interest of getting data on floating equipment of the roads, but the courts have already said that the taxation now on this class of property cannot be increased.

It is considered unlikely that the next Legislature will allow another appropriation for doing this revaluing work unless the items of expense are specified. The news that Wisconsin spent $160,000 on such an investigation has hurt the cause in this State.

ASKED $1 FOR $1,500 JEWEL.

Negro Found Mrs. Train's Lost Brooch in Gutter.

Atlantic City, Nov. 3.—The $1,500 brooch lost by Mrs. C. R. Train, wife of Lieut. Train of the navy, was recovered Monday, when Wilmer Jones, a negro, tried to dispose of it to Detective Robert Miller. Supposing it to be a cheap piece of jewelry, Jones offered to take a dollar for it.

Miller took the negro to police headquarters, where he declared he had found it in the gutter in front of the Train cottage in Chelsea. Mrs. Train was overjoyed at recovering her brooch. She rewarded Jones and insisted that he be relieved of the charge of undertaking to dispose of the jewel before seeking its owner.

Improvements at Netherwood Church

Enoch Berry, of Leland avenue, has the contract for the addition to be made to the Netherwood Reformed church, which is to house the Sunday school and other classes. Work will be started at once. The new cement sidewalks will also be laid and the grounds around the church graded and seeded down. The bell for the church has been shipped from the foundry and will soon be placed in the belfry.

—Use Press want ads. They pay

CITY WILL IMPROVE FIRE ALARM SYSTEM

The firealarm system is to be changed in this city so that it will be on a par with the systems in vogue in all the big cities of the country. A resolution was introduced by Councilman Taylor at the meeting of the Common Council Monday night, which authorizes the city to install at fire headquarters a six-circuit system of alarms which will be an adequate protection and will cost but little money.

The resolution provides for the installation of a six-circuit switchboard with automatic controlling batteries; a six-circuit, automatic fire alarm repeater and the necessary batteries, back supports and wiring, all of which is to cost $2,735.

Under the present system a crossed wire could put the system out of order so that signals could not be received at headquarters with any degree of accuracy. The Gamewell system is the recognized standard of the world and it will be an economy in the end to have this sextuple system installed in the city. Underground conduits laid wherever possible, aids materially in the work of a perfect system of calls and obviates the danger of crossed wires which so often cause serious interference with signals.

A resolution, also introduced by Mr. Taylor, and which was adopted, was the installation of a fire signal in the home of Adolph Kahrman, on Jackson avenue.

FUNERAL SERVICES OF MISS BETTIE SMITH.

The funeral of Mrs. Bettie Smith, who died on October 27, at her late home, 169 East Front street, was attended by a large gathering of relatives and friends at Bethel mission on Sunday afternoon. Rev. F. D. Tilden, the pastor, officiated. He spoke very beautifully of the deceased, dwelling at length on the patience and endurance of Mrs. Smith during her long siege of suffering, which lasted for three years.

The choir rendered beautiful selections aprpopriate to the occasion. Mr. Elmer Runyon, who had charge of the burial sang by request. Many floral tributes were received among them a pillow from the employees of the Woodhull-Martin Co., "At Rest." A set piece of roses from Messrs. Woodhull and Martin. A set from Miss M. J. Runyon and Miss M. Campbell. A piece by Mrs. Garrigen, Miss Day and Miss Squires.

The pall bearers were from Josephus Lodge, K. of P., and included James Bolling, Syrus Hughes, Henry Wortham, Charles H. Webb, George Johnson, E. L. Mitchell.

GOVERNOR REFUSES TO GIVE UP HIS SHIRT.

Trenton, Nov. 3.—Governor Fort has received from the National Association of Laundrymen in convention in Richmond a request for a shirt he had actually worn to be added to their collection of such things.

Despite the fact that the State house employes suggested that if Fort and President Taft each contributed a shirt the conferees would have enough material to make a tent for convention purposes, the chief executive decided that he did not have more shirts than he needed and accordingly declined to exhibit his shirt this way.

CANCER SHOWS GAINS.

Disease Claims 147 Out of 2,894 Deaths.

Trenton, Nov. 3.—David S. South, State Registrar of Vital Statistics, has completed the tabulation of deaths in New Jersey for the month ending October 15, and he finds that in the month there were 2,894 in the State, the mortality from communicable diseases continuing low, while a slight increase is shown in deaths from cancer and suicide.

There were 41 suicides in October, as against an average of 35 for the preceding twelve months. Cancer took off 147, as against an average of 137 for the last twelve months, and diseases of the nervous system killed 347, as against 343 for the average of the preceding twelve months.

In the list of communicable diseases given as the causes of death for October it is noticed that only 10 deaths resulted from measles, as against 20 for an average of the last year, while whooping cough took off 11, as against a 29 average for the year.

The report shows that of the 2,894 deaths 744 were of infants 1 year old and under.

Mrs. Anna Walker.

In Newark, last Tuesday Mrs. Anna Walker after a long illness entered into rest. She was the mother of D. F. Godown, of North Plainfield, and of Mrs. Caleb Dickinson, a former resident of this city. There is also a grandson now living in New York, and two great-grandchildren, Hazel and Isabel Godown, of West Second street. Mrs. Walker was about eighty years old.

Mr. and Mrs. G. D. Merkel, of 1245 George street, are the happy parents of a baby daughter, born on Saturday afternoon.

Mr. and Mrs. M. Powers, of East Second street, are the proud and happy parents of a baby daughter, born yesterday afternoon.

THE DAILY PRESS.

Home News. Independent in Politics.

A. L. FORCE, Editor and Proprietor.

Published Daily except Sunday at 5 p. m.

105 NORTH AVENUE.

TELEPHONES:

Editorial, 1300. Business, 1301.

Plainfield, N. J., November 3, 1909.

REPUBLICANS SWEEP FANWOOD TOWNSHIP

The Republicans of Fanwood township turned out in force yesterday with the result that the entire Democratic ticket was swamped. The head of the G. O. P. ticket won out by a majority of 109 on a total of 291 votes cast, the nominees being carried along with the ticket by various majorities. Following is the vote received by each candidate and their majority. Total votes cast—291; Republican, 209; Democratic, 81; Socialist Labor, 1.

	Vote.	Maj.
County Clerk—		
James C. Calvert	221	151
Kenah	68	...
Register of Deeds—		
Smith	221	154
Schlotterer	66	...
Assembly—		
Pierce	224	152
Schwartz	206	124
Thompson	206	124
Hague	71	...
Halliday	81	...
Morris	81	...
Coroner—		
Holmes, R.	210	129
Warnecke, D.	80	...
Town Committee—		
Walker, R.	206	138
Baird, D.	67	...
Assessor—		
Johnston, R.	221	151
French, D.	69	...
Collector—		
John Z. Hatfield—285 no opposition		
Overseer of the Poor—		
Klemser, R.	209	117
Haberly, D.	91	...
Constable—		
Clark, R.	177	86
Shackleton, D.	91	...

Surveyor of Highways— Schaffer, R., 209; Whitenack, R., 209; Shackleton, D., 5.

Poundkeepers— Hetfield, R., 210; Mair, R., 209; Walsh, D., 81; Cole, D., 81.

All appropriations were carried and there was very little cutting.

CAFE CHANTANTE NETS $300 FOR A CHARITY

The Cafe Chantante given at the Park club yesterday afternoon and evening under the auspices of the Silver Cross Circle of The King's Daughters, was a great success. It is expected that fully $300, including a donation of $100, will be realized as profit for the work of the Circle.

The clubhouse was decorated with French colored bunting, red lights, palms, vines and French posters. The entertainment consisted of solo dances by Miss Marion Hall; pianologues by Kenneth Clark, of New York; a parasol dance by the Misses Hooley, Katherine McCutcheon, Marion Hall, Margaret VanDeventer, Mrs. L. A. Williams and Brown Rowlston; original monologues by Miss Louise Saunders and the dance of the French waiters, John Myers, Hugh Jarvis, William Baker, A. M. Abbott and H. L. McGee.

The heads of the various committees were Mrs. DeWitt Hubbell, decorations; Mrs. Alexander Milne, refreshments; Mrs. W. R. Faber, candy; Mrs. F. E. DuBois, tables. The general committee comprised Mrs. H. L. McGee, Mrs. L. A. Williams and Mrs. A. M. Abbott.

PROCTOR'S CROWDED AT ALL ITS PERFORMANCES.

All Plainfield must have visited Proctor's theatre yesterday, for the crowd was the greatest in the history of that popular house, and with good reason, the show is the best seen there this season. The Imperial Music Trio is alone worth the price of admission, while Gracie and Burnette create much laughter and applause. The comedy acrobats, Larkin & Burns, do some amazing stunts which they expose to the extent of causing uproarious laughter. Dr. Will Davis is clever in his monologue and entertains in acceptable style. The beautiful scenery, elegant dresses and splendid instruments of the Imperial Music Trio are alone a revelation in high class vaudeville.

—Advertise in The Daily Press.

Headquarters for

Gibson's

RYE.

E. C. Westcott, Agent.

115 East Front Street.

Woodhull & Martin Co. Plainfield's Largest and Best Store.

Newest Corset Models

The charm and style of the present models in Women's Dress are dependent, to an amazing extent, upon the careful choice of the corset over which they are to be worn. Many a beautiful gown will show a disappointing look of grace if the selection of the corset best adapted to the particular figure has been carelessly made. We are showing all the newest models in the following well known makes. Thompson's Glove Fitting, W. B. Reduso, Redfern Whalebone, Royal Worcester Adjusto, R. & G., The La Reine, Warner's Rust Proof, W. B. Bon Ton, Reges and W. T. Regness, also a complete assortment of Ferris Waists and Brassine Bust Supporters.

There are so many charming models that it is merely a question of a woman's being shown how to pick out the particular one that will bring out the lines of her figure to the best advantage.. Miss Carney will be delighted to assist you in the selection.

Exhibition New Draperies

We would like every housekeeper who is interested in these dainty things for her home to visit this department and look over our large stock which is almost bewildering in its variety and provides for every taste.

Fancy Colored Scrim in new oriental designs, 36 inches wide, 15c, 22c and 25c.

New Cretones, 36 inches wide, 15c and 18c a yard.

White Figured Madras, 36 inches wide, 25c a yard.

Fancy Figured Madras, in white and cream, 1¼ yards wide, 30c to 50c a yard.

Plaid Nets, 1 to 1½ yards wide, 25c, 35c 50c and 75c.

Figured Ecru Fish Net, 1½ yards wide, 35c.

Plain Scrim in ecru and white, 40 inches wide, 25c.

Figured Sash Curtain Muslin, 36 inches wide, 10c to 25c a yard.

Blonde Net, in plain white and ecru, 1½ yards wide, 50c a yard.

Fancy Art Ticking, 36 inches wide, 30c and 35c a yard.

Silkoline, plain colors, yard wide, at 10c yard.

Figured Silkoline, new and pretty patterns, 12½c a yard.

$60 HAVILAND DINNER SETS for - - - 32.50

Chas. Field Haviland (G. D. A.) French China 100-piece sets, in three beautiful floral decorations—pink and green. These sets are importers samples, that's why you can buy them for about half price. "A splendid holiday suggestion."

IMPORT SAMPLES OF FINE CHINA COVERED DISHES.

Values up to $2.50 for..... .49

Beautiful decorations in round and oval shapes; elegant chance to match up the ones broken from your dinner set, at about half what you'd pay for the commonest white ware.

NEW KID GLOVES

Our Kid Glove stock is now complete with all the newest styles and colors. P. & L. in tans, greys, pearl, white and black; 2 clasp, at $1.00.

Heavy Tan Walking Gloves at $1.00.

Pique Cape Gloves, 1 clasp, in tans, at $1.25.

Fownes' Heavy Walking Gloves, in tans and black, at $1.50.

Plain Mocha Gloves, in grey, 1 clasp, at $1.25.

Silk Lined Mocha Gloves, in tan, grey and black, at $1.50.

Centemerie Dress Gloves, 2 clasp, in tan, grey, Pearl, black and white, at $1.50

The Renard Glove, with wide stitching on back, in tan, grey, white and black, at $1.50.

GRIDDLE CAKE TIME IS HERE

While you're reading this you can almost taste the delicious cakes.

Oval Griddles, 39c, 49c, 59c.
Square Griddles, 50c and 75c.
Round Griddles, 35c and 45c.
Soapstone Griddles, 89c, $1.10.
Batter Kettles, 39c, 59c, 78c.
Steel Cake Turners, 10c, 12c, 15c.

BUTTERICK PATTERNS AND THE DELINEATOR FOR NOVEMBER.

SMALLEY EASY WINNER

(Continued from page 1.)

For Coroner—	
Seaman, Rep.	181
Halstead, Dem.	69
Herrmann, Pro.	42
Seaman's plurality 70	
SUMMARY.	
For Mayor—	
N. B. Smalley, Rep.	562
Lunger, Pro.	97
Smalley's majority 465.	
For Council—	
Van Arsdale, Rep.	577
Trembath, Rep.	135
Van Arsdale's majority 442.	
Waldron, Rep.	544
Winans, Pro.	97
Waldron's majority 447.	
For Assembly—	
W. W. Smalley, Rep.	591
Moran, Dem.	67
Murphy, Pro.	65
Smalley's plurality 289.	
For Coroner—	
Seaman, Rep.	567
Halstead, Dem.	176
Herrmann, Pro.	76
Seaman's plurality 315.	

Mayor Smalley's Statement on His Election.

"I really feel highly gratified over my election. I take it as an evidence that the citizens of the borough have confidence in me and that the result is a commendation on my record during the years I served as the borough's chief magistrate. I have always aimed to do what I thought was for the best interests of the municipality and will continue the same policy. I am in favor of a sewerage system, as everybody knows, and I will lend my support to secure this needed improvement. I intend to carry out all the pledges made at Saturday night's mass meeting in Saengerbund Hall in relation to street improvements, etc."

NORTH PLAINFIELD TWP. ELECTS WILLIAM DEMLER

Democrats and Republicans divided honors in North Plainfield township. The chief fight waged in the contest for freeholder in which William Demler, Democrat, emerged victorious over the Republican and Independent candidates by a handsome plurality. The Democrats also elected Brokaw, town committeeman, over Beetham, Republican, by a majority of 37. Smalley, the Republican candidate for Assembly, carried the township by a majority of 43.

For Assembly.	
W. W. Smalley, Rep.	193
Moran, Dem.	60
For Coroner.	
Seaman, Rep.	101
Halstead, Dem.	63
For Freeholder.	
Demler, Dem.	111
De L. Hyde, Rep.	42
De Hass, Ind.	17
For Collector.	
Cleaves, Rep.	130
Ackor, Dem.	54
Township Committee.	
Brokaw, Dem.	103
Beetham, Rep.	66
Justice of eace.	
Hughes, Rep.	102
Mobus, Dem.	63

—Advertise in The Daily Press.

The Biggest Sale of the Year

LEVY BROS., 115 West Front St. PLAINFIELD.

5th Yearly Mill and Factory Sale

Starts Thursday, November 4, at 9 o'clock, for two weeks.

EXTRA!
Umbrellas 15c
Thursday morning at 10 o'clock. None sold to children.

Ladies' 59c Corset with hose supporters, all sizes, per pair...29c
Mill Ends of 50c Table Linen, per yard 35c
15c Towels 9c
50c Bleached Sheets.....39c

EXTRA—Saturday, all day, 75c Dressing Sacques of duckling fleece, pretty patterns, shirred at the waist, turn over collar and ribbon belt.....49c

R. & G. Sample Corsets from $1 to $3, per pair.....89c
Boys' 35c Fleece Lined Underwear 25c
All Linen Toweling, per yd...8c
Remnants of Table Damask, per yard 19c
$2.00 Bed Comforts, cotton filled, for $1.69
Men's and Women's Coat Sweaters 49c
Babies' 25c and 50c Wool Shirts, for 15c
("Tiny Wear' Samples).
Ladies' 15c Stockings, per pair 9c
Women's Heavy Outing Flannel Gowns 49c
25c and 39c Golf Gloves and Mittens, per pair.....15c
Ladies' $1.50 House Dresses, 98c
Ladies' and Children's 35c Ribbed Underwear 25c

Don't Forget Sale of Sweater Coats at Factory Prices.
$1.50 Sweater Coats.....98c
$2.00 Sweater Coats.....$1.49
$2.50 and $3.00 Sweater Coats, for $1.98
A big job of Sweater Coats for Men, Ladies and Boys at 39c

Dress Goods at Mill and Factory Prices.
Mill Remnants of all Wool Double Width Dress Goods up to 69c at.....15c, 19c and 25c
59c all Wool Cloth.....39c
75c all Wool Cheviot Serges, all shades, 45 inches wide, per yard 49c

52-in. all Wool Broadcloth, in black, brown, navy, tan and green, value $1.25, specially priced at, yard.....85c
$1.00 yard wide Black Taffeta 79c

BALLOONS GIVEN AWAY.
Several hundred balloons will be given away on the opening days of the sale.

EXTRA!
The following sales are very exceptional and start Thursday at 9 o'clock.

Sale of Lace Curtains.
About 200 pairs, one to four pair of a kind, values up to $3.00, at.....69c, 98c, $1.25

Sale of Corsets.
Regular 59c Corsets at.....29c
R. & G. Samples up to $3, at 89c
Sale of Blankets at $1.25 and $1.98.
Sale of Infants' 25c and 50c wool vests, at 15c
Sale of Towels, Thursday and Saturday 5c

Ladies' and Children's Coats at Half Price.
Lack of room is the reason for this sacrifice.
Ladies' Coats, were $10, $12, $15, at $7.50
Another lot at $3.98 and $5.98
A lot of Children's coats, at... $1.98, $2.98 and $3.98
A lot of Ladies' and Children's coats, good warm garments, but not this season's styles, were $5, $6 and $8, this sale, at ..... $1 and $1.98 each

Ladies' Skirts.
Newest styles and newest materials, trimmed with jet buttons, values up to $5, $2.98 & $3.98

Furs at Manufacturer's Prices.
Neck scarfs .....$1.98 to $15
Muffs .....$1.98 to $9.98
8c Apron Ginghams, blue checks, per yard 5½c
$1.50 Black Heatherbloom finish petticoats, embroidery flounce, ...98c

Blankets 29c
$2 Homespun Blankets, extra large, per pair $1.25
$3 Handsome wool finish Blankets, a pair $1.98
Others .....$4.98 & $5.98
Men's Heavy Underwear 39c

EXTRA—Women's $1.39 to $1.50 Muslin Gowns; these garments are exceptional at 96c

Ladies' Muslin Drawers, with tucks and embroidery ruffle, a pair 29c
39c Corset Covers 24c
50c Corset Covers 29c
$1.50 Combinations 98c

SMALL WARES.
10c Hat Pins 2c
Toilet Paper, roll 4c
10c Cross Bar Handkerchiefs 3c
Val. Lace, 19c a piece, 12 yds.
39c Mother Hubbard Gingham Aprons 29c
59c Shirt Waists 39c

EXTRA!
2nd sale of Umbrellas .15c & 25c
Saturday 10 a. m. Some silver trimmed.

10c Outing Flannel, per yd..7½c
Baby Shaker Flannel, per yd.4⅞c
15c Pillow Cases 12½c
Good Muslin, per yard 5¾c
Pure Linen Waists 98c
Strictly tailor made waists of pure Irish linen, pleated fronts, $1.50 value for 98c
1.25 and $1.50 Lingerie Waists, ... 87c

Men's Wear Special.
Men's Mentor Shirts and Drawers, samples; values from 98c to $1.98, each 69c
Men's 59c Shirts 39c
Men's 15c Socks 9c
Silk Ribbons, value 15c and 35c .....10c & 23c
Ladies' Guaranteed Kid Gloves, per pair 98c
Ladies' Outing Flannel Skirts.24c

Sale Lasts Two Weeks—Ends November 18.

HOT FIGHT IN DUNELLEN

(Continued from page 1.)

Wyckoff, D., 190.

For Justice of Peace—Gangloff, R., 228; Tinsman, D., 184.

For Freeholders—Bunting, R., 228; Dey, R., 226; Mundy, R., 226; Pownall, R., 226; Stacey, R., 226; Brodhead, D., 190; Ely, D., 189; Gebhardt, D., 191; Hendricks, D., 191; Kerr, D., 188.

For Senator—Silzer, D., 210; Hicks, R., 206.

For Assembly—Hanson, R., 222; von Minden, R., 236; Voorhees, R., 229; Booraem, D., 181; Burt, D., 180; Ramsay, D., 195.

For Coroner—Mason, R., 226; Morgan, D., 191.

For County Clerk—Gannon, D., 210; Jackson, R., 202.

ST. MARY'S CHOIR HAS A MASQUERADE DANCE.

The annual masquerade Hallowe'en dance of the choir of St. Mary's church was held last night in the assembly hall of the Parochial School. The hall was decorated with Japanese lanterns and large American flags, making a fine decorative effect. Over sixty couples were on the floor. Charles M. Suhr's Imperial orchestra furnished the music. Many of costumes worn were extremely original and unique and caused much favorable comment. A collation was served during the intermission at midnight.

The committee consisted of Theodore J. Shirley, chairman; Miss Mary A. Smith, Miss Elizabeth O'Keefe and E. A. Carty.

Miss Sarah L. Huff, of Franklin place, left for Washington this week, where she will make an extended visit with Miss Kate R. Pike, of R street, Northwest.

Lace Curtains & Portiers

This season's stock much the largest and includes the greatest variety of the different styles in both the Lace Goods and Heavy Draperies, including Couch Covers. In fact the goods are all new and up to the minute in style, as we had no left overs. The prices are always important and we have them marked at the Very Lowest.

Brass Rods and Fixtures. Wood and Brass Poles. Ours is the most interesting stock of all kinds of Furniture, Rugs, Carpets and Bedding.

Shirley & Johnston

FUR RUGS
ALSO ALL KINDS OF FURS
CLEANED
IN 3 DAYS NOTICE AT
Keller's Cleaning Establishment
125 PARK AVENUE.
26 YEARS EXPERIENCE. 'PHONE 857-J.
ESTABLISHED 1894. Work called for and delivered

SAFE. SOUND. SECURE.

SAFE, because of its conservative manner of doing business.

SOUND, because of the unimpeachable integrity of its managers.

SECURE, because its funds are invested in first mortgages and bonds of unquestionable quality.

PLAINFIELD SAVINGS BANK.

Why not become one of our depositors?

INTEREST 4 PER CENT.

Kipling Has Said

that a soldier on the march is NO BETTER than his feet. That's just as true of THE WOMAN about her household duties, or THE MAN on his way to his office.

Take good care of the feet, and THEY WILL always carry you where you want to go—and KEEP YOU OUT of harm's way.

That care depends on THE SHOES you wear—if PROPERLY FITTED.

"When we shoe you, you are shod right."

N. B.—Yes, we carry Sorosis Shoes for women. Full line of Hosiery for Women, Misses and Children.

GIDDES' Shoe Parlor

MADISON AVE. and FRONT ST., Opposite P. O.

YOUR DULL **Headaches**

Probably come from overstrained eye sight. Nine-tenths of the headaches are the direct result of eye trouble. Bring those troubles to us and let us prescribe for you.

All work guaranteed.

FREE EXAMINATION BY

Stiles & Co.

PHILADELPHIA EYE SPECIALISTS

at 107 East Front Street, Every Thursday.

Hours 11:15 a. m. to 5 p. m.

G. E. COWLING
Wholesale Confectioner
208 WATCHUNG AVE.
EVERYTHING IN CANDIES!

ESTABLISHED 1864.

THE FIRST NATIONAL BANK OF PLAINFIELD.

Officers and Directors:

A. J. BRUNSON, President
J. A. SMITH, Vice-President
D. M. RUNYON - Cashier

W. R. CODINGTON,
B. FRANK CORIELL,
E. H. BIRD,
J. A. HUBBARD,
C. FRANK FRENCH,
P. J. ZEGLIO.

COMMERCIAL and SAVINGS ACCOUNTS SOLICITED.

CEDARCROFT
1003 Park Ave.

Attractive boarding-house with excellent home cooking and good service. Moderate terms for small single rooms.

EDITH HUSE FRASER.
Telephone 426-w

—Daily Press want ads. pay.

LIGHT VOTE CAST HERE

(Continued from page 1.)

Assembly—		
Pierce, R.	210	143
Schwartz, R.	212	143
Thompson, R.	215	145
Hague, D.	55	56
Halliday, D.	54	56
Morris, D.	50	56
Coroner—		
Holmes, R.	218	144
Warnecke, D.	48	56

Second Ward.

	1st. dist.	2d. dist.	3d. dist.
County Clerk—			
Calvert, R.	168	153	103
Kenah, D.	41	82	40
County Register—			
Smith, R.	166	153	105
Schlotterer, D.	42	83	38
Assembly—			
Pierce, R.	151	128	97
Schwartz, R.	168	148	102
Thompson, R.	166	151	102
Hague, D.	57	99	45
Halliday, D.	43	88	41
Morris, D.	43	86	41
Coroner—			
Holmes, R.	168	151	102
Warncke, D.	42	81	40

Third Ward.

	1st. dist.	2d. dist.
County Clerk—		
Calvert, R.	286	138
Kenah, D.	64	95
County Register—		
Smith, R.	286	141
Schlotterer, D.	63	92
Assembly—		
Pierce, R.	271	118
Schwartz, R.	281	122
Thompson, R.	284	127
Hague, D.	74	116
Halliday, D.	65	108
Morris, D.	64	104
Coroner—		
Holmes, R.	287	137
Warncke, D.	63	96

Fourth Ward.

	1st. dist.	2d. dist.	3d. dist.
County Clerk —			
Calvert, R.	155	246	178
Kenah, D.	83	124	141
County Register—			
Smith, R.	157	246	175
Schlotterer, D.	80	120	142
Assembly—			
Pierce, R.	150	238	165
Schwartz, R.	152	239	159
Thompson, R.	154	243	166
Hague, D.	87	128	154
Halliday, D.	85	126	155
Morris, D.	84	126	151
Coroner—			
Holmes, R.	156	246	178
Warncke, D.	82	124	141

ASSEMBLY.

Democratic.

Hague.	Halliday.	Morris.
55	54	50
56	56	56
57	43	43
74	65	64
116	108	104
87	85	84
45	41	41
128	126	126
154	155	151
99	88	86
871	821	805

Republican.

Pierce.	Schwartz.	Thompson.
210	212	215
143	143	145
151	168	166
271	281	284
118	122	127
150	152	154
97	102	102
238	239	243
165	159	166
138	148	151
1681	1726	1753

COUNTY CLERK AND REGISTER.

Democratic. Kenah.	Schlotterer.	Republican. Calvert.	Smith.
49	49	216	217
56	56	143	144
41	42	168	166
64	63	286	286
95	92	139	141
83	80	155	157
40	38	103	105
124	120	246	246
141	142	178	175
82	83	153	153
775	765	1786	1790

CORONER.

Holmes, R.	Warnecke, D.
218	48
144	56
168	42
287	63
137	96
156	82
103	40
246	124
178	141
154	81
1791	773

SUMMARY.

County Clerk.

Calvert—1786.
Smith—1790.
Kenah—775.
Schlotterer—765.

Assembly.

Pierce—1681; Hague—871.
Schwartz—1726; Halliday—821.
Thompson—1753; Morris—805.

Coroner.

Holmes—1790; Warnecke—773.

—Advertise in The Daily Press.

M. C. DOBBINS FUNERAL

Rev. Dr. J. A. Chambliss Pronounces a Splendid Eulogy at the Service.

INTERMENT IS AT HILLSIDE.

The funeral of Matthias C. Dobbins was held yesterday afternoon from his late home on Elmwood place and was attended by representatives from all the organizations of which Mr. Dobbins had been a member, as well as many friends of the man who was known as the quiet Christian. Many beautiful floral pieces were presented by friends and relatives. Rev. Dr. John A. Chambliss, pastor of the First Baptist church, assisted by Rev. M. W. Vaughan, pastor of Mt. Olive Baptist church, conducted the services.

Dr. Chambliss spoke briefly of Mr. Dobbins' life, dwelling much on the high Christian character of the man and his way of always keeping Christ before him as an example to copy. Dr. Chambliss said that some men's lives are on a large scale, but the men of great importance are those of lowly heart who live the life of purity and gentleness. Others, though they seem great, fail to reach the great white light.

His friends recognized in Mr. Dobbins a friend who was true in even the smallest of life's duties and his unquestioned work for the church of which he was a member. Mr. Dobbins was for thirteen years superintendent of the Sunday school of Mt. Olive church and a communication from the Sunday school of that church was read by Dr Chambliss. The letter was a set of resolutions conveying the sympathy of the members to the bereaved family and their sense of personal loss.

The interment was in Hillside cemetery. Following were the pall bearers: E. S. Bonney, George Batchellor, F. S. Thompson, Thos. Aldrich, Robert Barnes, Reuben Knox, L. W. Randolph and Frank Jones

WHY NOT STOP THAT ITCH?

Druggist L. W. Randolph Assures Relief with Every 25 Cent Bottle.

Druggist L.W. Randolph, of this town, says that he has found indisputable proof that eczema can be cured—not in one or two cases, but in scores of cases which he has studied.

He would, of course, not think of making such a recommendation to his neighbors and patrons, were it not that his years and years of success with D. D. D. Prescription enables him to speak of this remedy with confidence. It is a gentle, soothing wash with the mild oil of wintergreen as a base. All the cures seem to be permanent, at any rate, a trial bottle at 25 cents will take away the itch at once—instantly. We are sure of this.

L. W. Randolph, 143 West Front street.

Uncle Philander
—says—

"Adversity has a way of calling to mind wasted opportunities. Increase your 'Savings Account' on PAY DAY and you need not fear the RAINY DAY."

—o—

THE BOROUGH NATIONAL BANK

Offers you the experience, security and all facilities of a conservative banking institution. You will recieve courteous treatment at all times.

—o—

33 SOMERSET ST.
(Near Front)
North Plainfield, N. J.

THEODORE G. GRAY,
678 West Front Street.
MASON.
NEW WORK AND REPAIRING.
Charges Reasonable.

R. MURRAY, General Auctioneer.

Over 16 years experience in selling Real Estate, Farm Stock, Household Goods, Stores, etc. Terms reasonable.
Office, 226 East Front St., near Watchung Avenue. 'Phone 666.

LOANS ON FURNITURE

pianos, etc., without being disturbed. Easiest payments, Lowest rates, and Courteous treatment.
Call, write or telephone
Household Loan Company
148 EAST FRONT ST., PLAINFIELD.

A. M. RUNYON & SON, UNDERTAKERS.
402 Park Avenue. Telephone No. 40.
Office open day and night.
Office of Hillside Cemetery.
New York Office—50 Great Jones St.
Tel call 3345-Spring.
New York Embalmers License—1220.
New York Registered Licensed Undertaker No. 315

Warehouseman's Sale

Notice is hereby given that the following described goods, stored on account of the parties hereinafter named, will be sold at Public Auction, on Saturday, the twentieth day of November, Nineteen Hundred and Nine, at ten o'clock in the forenoon at the Warehouse of the Mono-Fireproof Storage Warehouse Co., North and Filmore Avenues, Plainfield, New Jersey, to satisfy charges for storage and other expenses arising from the storage of the said goods.

A. M. Blazier, Furniture.
R. Corriell, 1 Cart and Harness.
D M. Jensen, 1 bundle Tent Poles.
Ackroyd Radiator Co., 1 Radiator.
Wm. Baily, 1 bundle Bags, 1 pkg. Curtains
C. M. Meeker, 10 bundle Sacks.
Louis Siercke, 1 box and 5 P. Food.
A. D. Stout, 2 bags B.
Craig Mfg. Co., 1 case Goods.
L. Levine, 1 bundle Bags.
Taylor Bros., 1 bbl. Stone Ware.
E. H. Davis, 1 box 1 P. Food.
Mrs. E. M. Duffy, 1 bundle Furniture.
C. A. Clark, 1 bag Feed.
F. Fenara, 4 bags Bread.
H. Weiss, 1 box Pickles.
A. J. Jennings, 5 pails Food.

Dated Plainfield, N. J.,
November 3rd, 1909.
MONO-FIREPROOF STORAGE WAREHOUSE CO.
11—3-10-17

Established 1872.
P. CASEY & SON.
UNDERTAKERS AND EMBALMERS
Office 116 Park Ave., Tel. 884-w. Res., 417 W. 3d St., Tel. 903-r. Office open day and night. N. Y. office, 10 E. 22d St., Tel. 2094 Gramercy.

GEO. W. COLE.
UNDERTAKER & EMBALMER.
200 West Second St. Telephone 153.
OFFICE OPEN DAY AND NIGHT.

Chas. L. Stanley,
159 East Front St. 'Phone 928.
Headquarters for choice Cut Flowers and Potted Plants.
Floral design work a specialty.
33,000 feet of glass. South Ave.

L. L. MANNING & SON
STEAM GRANITE WORKS.
Corner Central Ave. and West Front St.
Opposite First Baptist Church.

DIED

RAFFERTY—In this city, November 1, 1909, John Rafferty, in his 75th year.

Funeral from his late residence, 22 Sanford avenue, Thursday, November 4, at 9 a. m. and from St. Mary's church at 10 a. m., where a solemn requiem mass will be offered for the repose of his soul. Interment in St. Mary's cemetery.

WEST—On Wednesday, November 2, 1909, Annie E., daughter of the late Nicholas and Elizabeth West.

Funeral from her late residence, 115 Elm place, Friday afternoon, November 5, at 2:30. Friends are invited to attend. 11 3 2

LEWIS—On Monday, November 1, 1909, Augusta J., widow of Abram H. Lewis, D. D., in her 73d year.

Funeral services at her late residence, 633 West Seventh street, on Wednesday, November 3, at 2:30 p. m. 11 1 2

Classified Advertisements

Rates for advertisements under this heading one cent a word for first insertion, one half a cent a word for consecutive insertions of the same advertisement running for less than one month, one month, fifty cents a line (6 words to a line), double rate for advertisement set in capitals.

No alvertisements received for less than ten cents.

Copy for death and marriage notices and classified advertising accepted up to 2:30 p. m.

THE DAILY PRESS is not at liberty to give any information regarding advertisements that require an address in care of this office. Persons answering these ads. should mail or leave answers as stated in advertisements.

Help Wanted Male.

WANTED—Bright boy, 16 or 17, to make himself useful about drug store; must have good recommendations. Apply Nagle's Pharmacy. 10 30 2 s-w

LABORER wanted at the woodyard. 67 Mountain avenue. 11 3 3

WANTED—Young man to work in office and learn business. Apply in own hand writing, stating wages. Address P. O. Box 600. 11 3 2

STRONG helper wanted to work at steam fitting; good wages. Apply at 187 North avenue. 10 27 tf

Lost and Found.

LOST—Small black pup with white spots on hind feet; reward. 312 East Third street. 10 30 3

LOST—Yesterday, a gray with green stripe storm coat in neighborhood of Woodland and Watchung avenues. Reward at 810 Belvidere avenue. 11 3 2

LOST—Dog, black and white water spaniel; license No. 236; answers name "Spot;" reward. Return to 335 East Third street. 11 1 2

LOST—Sunday, silver belt pin, initials G. P. designed in pin. Reward if returned to this office. 11 1 3

Travel.

HONEYMAN'S PRIVATE TOURS—January 29, up the Nile and Greece, limited to fifteen. June 4, June 25 and July 7, tours to Europe, including Passion Play. Circulars at 181 North avenue. 10 21 tf

Money to Loan.

SEVERAL sums, $2,000 to $4,000, to loan; titles examined for purchasers of real estate, and bond and mortgage loans. Charles J. McNabb, lawyer, 209 North avenue. Telephone 49. 10 29 1m

SPECIAL SALE!
For One Week
Heckers' Gold Medal Pillsbury **Flour**
Special Price by the Barrel
NEUMAN Bros.
Watchung Ave. & 5th St. Tel.760

MONO
Fireproof Storage Warehouse.
Separate Rooms, Fireproof Partitions. Clean, Dry, Secure.
Inspection Invited—Open 8 a. m. to 6 p. m.
FURNITURE REMOVED WITH CARE.
Telephone 522-W. Opposite freight depot.

MARSHALL'S LAUNDRY
WATCHUNG and FOURTH
'PHONE 702

For Sale.

FOR SALE—Lot, corner of Seventh and John streets; suitable for 4 houses; price low. Wm. D. Thickstun, 197 North avenue. 11 1 3

FOR SALE—Lots 150x190 and 60x150, in restricted neighborhood; electricity, sewer, water, gas, shaded street; will loan money to build, free of expense. Address H. E. B., Press office. Commission to brokers.

FOR SALE—On easy terms, good building lot, room to build two small houses. Chas. L. Moffett, attorney, Woodhull & Martin building. 10 29 tf

FOR SALE—Square self-feeder stove; good condition. Address Stove, care Press. 11 3 3

FOR SALE—"Premier 30" touring car; highest honors Glidden tour; 1909 model; nearly new; fine condition; full equipment. For particulars address "Premier," Summit, N. J., or 341 Fifth avenue, New York.

PET bantam chickens, $1.50 a pair. 825 West Fourth street.

FOR SALE—To close estate, fine 12-room house; every improvement; fine repair; large barn; plot 110x190; all lawn; excellent shade; restricted location; rented to May, $720 year; all taxes and assessments paid. Address H. E. B., Press office.

PRIVET hedge plants for sale. J. H. Colburn, Rural 1, Plainfield. 10 21 1f

Situation Wanted—Male.

WANTED—Care of furnaces for the winter. 524 East Third street. Tel. 1149-J. W. H. Twine. 10 27 6

THE Rescue Mission, Madison avenue, have several worthy men who want work. Apply to Mr. Le Matty, superintendent. 11 1 6

COACHMAN (white) desires position, city or country; experienced with care fine horses; careful driver; willing, obliging. Address P. O. Box 312, Plainfield. 11 3 3

A REFINED young man wishes position on farm at light work; small wages; for good home. Address L. M., care Press. 11 1 3

FURNACES cared for or work of any kind. 933 West Third street. 10 19 1m

Employment Agencies.

MURRAY'S Registry Office, 226 East Front street. Reliable help and good places. We are considered very reasonable in our charges and fair to all in our dealings. Near Watchung avenue. 'Phone 666. 9 3 tf

FIRST-CLASS places and first-class help always on hand at Mrs. Keller's agency, 22 Somerset place. 'Phone 196-W. 8 17 tf

For Sale or To Let.

FOR RENT or sale at Dunellen, N. J., 8-room house; all improvements; good stable and carriage house; fine place for chicken runs; all kinds of fruit; $30. A. V. Giles, 35 Grove street, Plainfield, N. J. 11 3 3

FOR SALE or to let, seven-room house; improvements; Laramie road. Beys. 10 8 1m

Rooms and Board.

GOOD accommodations; low rates Boyce's Hotel, 97 Somerset St. tf

LARGE, pleasant room to let; first-class table board. The Plainfield, 515 Park avenue. 9 24 tf

FURNISHED rooms to let; convenient to station. 215 Church St. 11 3 3

DESIRABLE rooms to let with board. 21 Sandford avenue. 9 8 tf

HANDSOME, large third floor room to rent, with first-class board; extra large closets; bath on same floor. 104 East Ninth St. 10 23 tf

ONE double room with board; all conveniences; best table. Mrs. Detweiler, 514 Madison Ave. 10 29 6

FURNISHED rooms to let, with improvements. 11 Grove St. 11 3 12

FOR RENT—Furnished rooms; central and good location; terms reasonable. 7 Grove street. 11 2 6

TO LET—Furnished and unfurnished rooms for colored people. Call after 6 o'clock. 513 East Third street. 10 28 6

ROOMS to let with or without board in private family; good locality. Address M. W. C., care Press. 11 1 2

FOR RENT—Two furnished rooms to respectable parties; school teachers preferred. Address Quiet, care Press. 11 1 6

FURNISHED rooms to let to convenient to store. 215 Church street. 11 3 3

FURNISHED rooms, with or without board; suitable for light housekeeping. Address R. S., care Press. 11 1 3

TO LET—Two desirable rooms in private family; five minutes from depot, to gentlemen; reference required. Address S. Y., care Press. 10 30 3

ATTRACTIVE large and small rooms; superior table; well appointed house. 333 East Front street. 4 20 tf

FURNISHED rooms, light and airy, in nice neighborhood, near centre of town. 225 East Fifth St. tf

THE WALDORF, 132-134 Crescent avenue; rooms en suite with bath; also double and single rooms; table board; service first-class. 12 2 tf

THREE connecting rooms with board. 312 East Seventh St. 10 23 12

FURNISHED rooms with improvements, for light housekeeping. 445 Orchard place. 10 23 tf

Real Estate Agents.

THOSE desiring to own a farm should consult one who has been selling farms for years, and he is yours truly, William Henry Rogers, 126 Park avenue, Plainfield. Telephone 44. tf

REAL ESTATE for sale, rent and exchange. Insurance in strong companies at lowest rates; money loaned on real estate. Thickstun & Emmons, 197 North avenue. tf

BIG PIANO SALE
THIS WEEK ONLY.
Must and Will Be Sold Regardless of Price
THE BANKRUPT STOCK

of an agent. 20 HIGH-GRADE PIANOS. Among them Steinway, Chickering, Weber and many other bargains. Look! 1 full size upright $25.00, 1 Hallet & Davis upright $50.00, 1 Chickering upright $65.00, 1 Briggs mahogany upright $85.00, 1 Mathushek & Son upright $75.00, 2 new uprights $100.00, worth and sold by agents from $200 to $300. Every piano guaranteed or money refunded. An opportunity of a lifetime. Why pay the agents enormous profit. We have the goods and defy competition. Our ads they cannot question. The canvasser or music teacher may try to keep you away from us. Reasons why—We don't pay commissions. You get the benefit of our low price and expenses. 10 years guarantee. Stool and scarf with each piano. Free delivery everywhere. Call at once. Don't delay. Fine square pianos and organs at your own price. Others given away for cartage. Easiest possible terms. Sale positive.

Hadley's Piano Salesrooms
Open Evenings. 315 West FRONT ST. Open Evenings.

Help Wanted—Female.

WANTED—Competent white girl for general housework. Apply with reference. 1406 Watchung avenue. 10 27 tf

GOOD sewer wanted at 424 West Front street. Call evenings. 11 1 3

WANTED—Girl for cooking and plain washing; white preferred. Call 42 Washington avenue. 11 3 2

WANTED — Chambermaid and waitress; also woman to cook, wash and iron; must have good references. 526 West Seventh street. 11 1 tf

WANTED—Young girl to help with children and with housework. Apply 832 Webster place. 11 3 tf

WANTED—Girl for general housework; no washing. Call 330 Franklin place. 10 30 3

WANTED—Girl to assist with housework. 21 Sandford avenue. 11 3 3

WE HAVE first-class places for cooks and general houseworkers. Scandinavian Employment Agency, 222 New street. 11 3 6

WANTED—Neat young girl to care for baby afternoons. 672 West Seventh street. 11 3 tf

WOMAN or girl to wash and iron 3 days a week. Address Red Top, Metuchen, N. J. 11 1 3

WANTED—Competent girl for general housework. Call 59 Westervelt avenue. 11 3 tf

WANTED—Young white girl to assist with housework, half a day. 423 Central avenue.

GIRL for general housework; must be good cook and laundress, and have good references; family of two. Address Zero, care Press office. 11 1 tf

COMPETENT girl wanted for general housework; references required. 32 Sycamore avenue. 11 3 3

WANTED—Good general housework girl (white); two in family. 711 Plainfield avenue. 11 3 3

WANTED — Experienced girl, Swede or German, for general housework. Apply 131 Crescent avenue. 11 3 3

WANTED—Girl for general housework. 1132 Gresham road, Netherwood. 10 27 tf

Situations Wanted Female.

EXPERIENCED colored woman, with first-class reference, would like position to take full charge of baby; no objections to mending. Apply 622 East Third street. 'Phone 1149-W. 11 1 2

YOUNG Polish girl wants place for light housework or nurse. Address Polish Girl, care Daily Press. 11 3 3

EXPERIENCED girl wishes position at general housework; no washing. Call 517 West Sixth street. 11 3 3

YOUNG lady would like position as cashier; knowledge bookkeeping; good writer. Address Writer, care Press. 11 3 3

COMPETENT cook and laundress (white) wants position, or general housework; small family; good references. Address Cook, care Daily Press. 11 3 2

A COMPETENT girl wishes place at general housework. Apply 612 West Third street.

WANTED—Position as nurse and seamstress; good reference. Address 18 Steiner place, North Plainfield. 11 1 3

WANTED — Dressmaking, $2 a day; appointments open after Nov. 8. Address Miss Rice, 514 Madison avenue, Tel. 320-L, after 6.

HANDY woman would like work by the day or hour; also take in washing. Call at 649 West Third street. 10 28 6

Other Classified Ads. on Page 3.

For Rent.

TO RENT—Two large connecting rooms; unfurnished. Peck, 315 West Sixth street. 9 21 tf

FOR RENT—Cheap, until April 1st, partially furnished house; three minutes from trolley and station. Collier, 304 West Front St. 11 1 3

FLAT to let. Apply 187 North avenue. 11 1 tf

FOR RENT—Two flats on Mariners place, No. 34 and 42; will be ready November 15th. Inquire Joseph Lufburrow, 1116 West Front street. 11 3 2

TO LET—At 560 West Front street, 4-room apartment; first floor; $16. 4-room apartment, second floor, $12. Call at 1021 West Front street. 11 3 6

6-ROOM flat to let, $12.00; store to let, $14.00; store to let, $25.00; 8-room house to let, all improvements, $25.00; 8-room house for sale, all improvements, 5 minutes walk from Clinton avenue depot. Charles H. Hand. 11 1 6

SEVEN-ROOM house to let, East Sixth street, from December 1st; partial improvements. Call 731 East Sixth. 11 3 3

FOR RENT—14-room house; all improvements; East Sixth street; 5 minutes from trolley and station; elegant location for boarding or letting rooms; $30. I. E. Giles, 35 Grove street. 11 3 2

FOR RENT—New 7-room house; all improvements. Inquire 132 Grove street. 11 3 6

9-ROOM house, with all improvements; 505 East Seventh street; for sale or to let from December 1st. Apply 657 East Sixth street. 11 3 tf

TO LET—5-room house; city water. Inquire 197 Somerset street. 11, 3 3

SIX rooms to let; first-class condition, 204 Clinton avenue. House, 224 Willever street; also 3 and 5 rooms to let, 1217 West Third street. J. Sachar, 731 West Third street. 11 1 tf

TO LET—Six-room house; 25 Somerset place. Inquire 162 Manning avenue. 11 1 3

FOR RENT—Very desirable modern house, 10 rooms and bath. 134 East Ninth street; possession about December 15. 11 1 6

TO LET—November 1st, second floor, 4 unfurnished rooms; heat and bath. Address D., care Press. 11 1 3

THREE attractive furnished rooms; all improvements. 439 West Sixth street. 11 1 tf

TO RENT—6 rooms and bath. Apply 414 West Fifth St. 11 1 3

UPPER apartment. 933 West Third street. 10 19 1m

Miscellaneous.

STORAGE—It will pay you to see me before moving or storing your furniture. John Manley, Insurance, 321 Park avenue. 10 26 tf

H. M. CLARK, carpenter and builder; jobbing a specialty. 60 Grandview avenue. 11 3 1m

MLLE. DILLIER, diplomed language teacher, French, German, Italian; tutoring visits. 243 East Sixth street. 11 3 6

ALL makes of sewing machines repaired. Mail orders attended to. J. Smith, 203 Rock Ave. 10 29 6

SAFES and cash registers opened and repaired. George G. Buss, 1511 South Second street. 10 30 3

CARPET and rug weaver. C. Dennis, 738 East Seventh St. 10 23 tf

Wanted—Miscellaneous.

WANTED—2 horses, suitable for farm. Address Horse, care Press. 11 3 3

HOME wanted for an American boy, 16 years old, on farm. Apply between 9 and 11 o'clock. Charity Organization, 544 West Front street. 11 1 3

MOVE FOR SEWAGE PLANT

Joint Sewer for North Plainfield and Dunellen is Proposed.

TOTAL COST TO BE $270,000.

The Sewage Commission Makes Report With Recommendations to the Borough Council.

A sewerage system, entailing an aggregate cost of $270,000, is the recommendation submitted to the Mayor and Council of the borough, by the sewerage commission of that municipality, at a special meeting of the borough fathers on Monday night. This outlay, assuming that the borough can sell its bonds on a 4¼ basis is equivalent to .32 increase in the tax rate. Two sites are considered by the commission, both being in North Plainfield, in the vicinity of Sebring's Mills. The commission, in its report, suggests that negotiations be entered into with the borough of Dunellen so that some understanding may be arrived at for the joint use of the system.

After the report was unanimously accepted and placed on file, Councilman Woolston declared that he believed the situation was ripe for immediate action. "The borough has expended a lot of money for engineering fees during the past ten years and has got nothing to show for it. It is now time to get busy and I am in favor of getting the matter in shape so that it can be submitted to the voters at the earliest possible date."

Mr. Buttfield, chairman of the commission, who presented the report suggested that the initial steps would be to secure a permit from the State Board of Health and also from North Plainfield township. Councilman Van Arsdale's resolution that the commission be continued and that two new names be added was adopted. Two new members will be appointed at the regular meeting of the Council on Friday night. The commission's report in full follows:

October 26, 1909.

The Hon. Mayor and Council
of the Borough of No. Plainfield.

Gentlemen—In submitting this report it might be well to revise the steps taken during the past three years to secure a system of sanitary sewerage for our borough.

Under date of July 24, 1907, a sewage commission, theretofore appointed, rendered a report recommending the consummation of a tentative agreement reached with the city authorities, whereby the city undertook to dispose of the borough sewage for a term of years at a rate of $25 per million gallons, with the sole proviso that the borough's collecting system should be installed with due safeguards against admittance of ground water.

The report of said commission was accepted, its recommendations approved and its work completed.

Unfortunately no active steps were taken by the borough Council to formally conclude the contract with the city, until November, 1907, at which time owing to the nearness of the new year it was deemed proper by the city that the final agreement should be left with the incoming Council and committees.

During January, 1908, the matter was taken up afresh. In February, 1908, the personnel of the city's committee was again changed necessitating negotiations entirely de novo which resulted in a proposition in terms entirely prohibitive.

At this juncture the Hon. Mayor Fisk proposed to the various municipalities along the Greenbrook valley and the Raritan river that they should each appoint a committee to confer with one from Plainfield to consider the feasibility of a joint district sewer and disposal works to serve all of such communities. In accordance with this suggestion the undersigned were requested by your honorable mayor to act in conjunction with other committees similarly appointed.

Scotch Plains, Fanwood, Dunellen, Bound Brook and East Bound Brook joined with Plainfield and North Plainfield in securing the services of Mssrs. Hering and Fuller to make preliminary surveys, plans and estimates.

On January 25, 1909, Messrs. Hering and Fuller's report was received and it was at once realized that the project was impracticable both on account of its heavy first cost and by reason of its excessive maintenance expense due to the necessity of pumping.

Your committee at once took steps to evolve some alternative to include Plainfield, North Plainfield and Dunellen alone and on April 13, 1909, there was obtained from the same engineers a report outlining the plan which in respect of first cost and maintenance, appeared entirely reasonable. The estimated cost of disposal works at Sebring's Mills and trunk line thereto to accommodate the needs of the three committees named the price at $284,000.

Negotiations were at once entered into with the township of North Plainfield, and at a public meeting of those most interested in the township a resolution was adopted favoring a conditional permit to the location of disposal works within the township's borders, west of Sebring's mills.

It was necessary to await the outcome of certain bills (effecting the question at issue) before the Legislature. Upon their passage the services of Sherrerd Depue, Esq., were retained to advise our borough as to legal steps necessary. Some considerable delay was occasioned by the absence of the city's corporation counsel, but in September last an understanding was reached with the city's committee under which it was agreed that Plainfield and North Plainfield should jointly construct the proposed disposal works near Sebring's Mills and trunk line thereto, the first cost of same being divided in the ratio of Plainfield 75 per cent and North Plainfield twenty-five per cent. It was further agreed that the maintenance expense should be pro rated according to the volume of sewage delivered by each. Predicated upon Dunellen joining in this plan, we estimate that the borough's share of the first costs of the works and trunk line from Rock avenue to disposal site would have approximated $70,000 and our share of maintenance about $800 per annum.

The terms thus agreed upon were submitted to the legal advisors of the city and the borough with the result that Craig A. Marsh, Esq., informed the city that a joint ownership was inexpedient under existing legislation and suggested that the city should itself construct the improvements and contract with the borough for the disposal of its sewage.

Your committee believing that concerted action between Plainfield and North Plainfield is most desirable for both communities aquicesed in this suggestion and proposed that North Plainfield should pay to the city a yearly rental based upon interest, sinking fund and maintenance incurred and volume of sewage delivered by each. We further suggested that, if such terms were not acceptable the city and the borough acting in concert should construct separate but contigious outfall sewers and disposal works.

Without further conference in the matter the city's authorities decided last week to abandon the project and continue the use of their present disposal works.

Until last week your committee had, during the past twelve months, received repeated assurance from both the city's counsel and its sewer committee of their desire and intention to co-operate with the borough in this much needed improvement. While we cannot but believe that the city will in the near future realize the necessity or wisdom of removing its disposal works from the midst of a thickly populated district, its decision does not admit of further negotiations, and—assuming that the borough's needs for a sewage system is imperatively urgent—we are forced to the conclusion that steps should now be taken to install such with the co-operation of Dunellen alone.

From an engineering and economic standpoint a site about 3,500 feet west of the Warrenville road would be suitable for disposal works, but the township has evinced a strong objection to the location of such anywhere east of Sebring's Mills.

The cost of disposal works erected west of Sebring's Mills and outfall sewer west of Rock avenue of sufficient capacity for the borough's own needs is estimated at $95,000 and the estiamted cost of a collecting system (including 1,200 house connections from street sewer to curb line) and outfall sewer east of Rock avenue is placed at $175,000; making an aggreggate cost to the borough of $270,000.

Of this amount there might properly be assessed against property owners $70,000 leaving $200,000 to be raised by an issuance of bonds.

Assuming that the borough can sell its bonds on a 4¼ per cent. basis, the estimated annual charge for interest, sinking fund and maintenance will be $13,786 (equivalent to .32 advance in the tax rate) as follows:

Interest 4¼% on $200.-	
Interest 4¼% on $200,000	$ 8,500
Sinking fund to retire bonds in 40 years	2,366
Sewer attendant for collecting system	720
Extras including water for flushing	700
Cost operating disposal works	1,500
	$13,786

It will be seen that—apart from any help that may be secured from Dunellen—the extra cost to the borough over that which would have to be in curred with Plainfield's co-operation is approximately $25,000 for first cost and $700 per annum for maintenance.

We have received assurance from Dunellen of its willingness to join with North Plainfield in the establishment of disposal works at the westerly end of said township, but no terms have yet been considered.

We recommend that an application be made at once to said township for permission to locate disposal works at either of the two sites contemplated and to this end we submit herewith necessary form of resolution and application prepared by our counsel Sherrerd Depue, Esq.

The expenditure of the large sum required for this public improvement should be undertaken only the most stringent safeguard of the borough's interests. A large amount of detail and painstaking work must be assumed by some person, or persons, and it seems to us, that this could best be accomplished by the appointment of a special sewerage committee whose recommendations, step by step, would be subject to the approval of the Mayor and Council of the borough. There would thus be always a double check before final action.

We recommend—That a system of sewerage with disposal works at some point west of the Warrenville road be constructed by the borough in accordance with the plans and estimates of Messrs. Hering and Fuller.

That requisite steps be taken to secure the consent of the township and State Board of Health as to location of disposal works at one or the other sites considered.

That negotiations be entered into with Dunellen to arrive at some understanding as to its joint use of the outfall sewer and disposal works.

That there now be appointed a special committee to formulate the various steps incidental to the completion and financing of this proposed improvement and from time to time to make its recommendations to the borough Council.

Respectfully submitted.

(Signed) W. J. BUTTFIELD,
JOSEPH O. OSGOOD,
C. L. NICHOLS.

Appropriately.

Fair Visitor (inspecting a gun on battleship)—Why do they call this one 'The Ballet Dancer?'.

Gallant Lieutenant—Because it is such a kicker.

Oh, Mercenary Woman!

He (sadly)—I just met the poor chap you refused this morning.

She (coldly)—Well, it isn't my fault that he is poor, is it?—Smart Set.

REAL TITLE SERVICE

Do you know that the Company has in its title plants in Newark and Elizabeth an abstract of every deed and mortgage on record in Essex and Union Counties.

Of course the number of these abstracts increases daily as new instruments are recorded.

This, with its elaborate system of locating lands affected by these instruments, together with its habit of PERSONALLY VISITING THE PROPERTY whenever possible and proper, make A PROMPT and ACCURATE SERVICE possible at a minimum of expense.

Fidelity also has in Newark a vast accumulation of data concerning titles in other counties of the State, a corps of trained searchers being kept continually at work on this LARGE AND INCREASING BUSINESS of GUARANTEEING TITLES.

Every purchaser of Real Estate should insist upon a Guaranty of Title by

FIDELITY TRUST CO.
NEWARK, N. J.,
"Come in and talk it over."

PATENTED

Why Don't You Economize on Coal?

The hungry furnace and the coal man are a hard combination to beat, but the

BOYNTON

Square Fire-Pot

PATENTED

FURNACE

is the friend of the man who takes care of the fire. The square fire-pot prevents the clogging of clinkers around the sides of the fire. That means all fire—more heat per unit of space. The square pot gives a greater surface for combustion and heat radiation and actually takes less coal for a good fire. And then there's the Boynton special flue for carrying away the dust. You don't sift ashes all over the house when you shake down the BOYNTON.

Talk it over with the BOYNTON dealer in your town.

There are BOYNTON heating plants of all kinds. Ask about our Round or Sectional Boilers for Steam or Hot Water. Also Ranges.

THE BOYNTON FURNACE COMPANY

106 West 37th Street, New York.

EXECUTOR'S SALE.

2 fine lots No. 723 and 731 East Seventh St., will be sold at public auction on the premises Nov. 10 at 2 p. m.

JOHN M. SCHORB,
JOSAPHINE A. MASON,
Executors Estate Elizabeth Schorb.
P. H. LATOURETTE, Auctioneer.
10 28-30 11 3-6-8-9

Try a Press Want Ad

SCHEUER'S BARGAINS

For Thursday, Friday and Saturday.

Scheuer's Best XXXX Minnesota Patent Flour, 24½ lb bag 85c; per barrel $6.65

Borden's Eagle Brand Condensed Milk, a can 12½c	Hecker's Cream Hominy, 12c size, 3-lb. pkg. 10c	Atmore's New Mince Meat, 5-lb. pail 63c	Norwegian Anchovies, a keg 23c
Norwegian Fish Balls in Boullion, 4 portions, 30c size, a can 25c	Burnham's Clam Boullion, 65c size, a bottle 49c	New Layer Figs, lb. 15c; New Pulled Figs, lb. 18c; New Fard Dates, lb. 12c	New Layer Raisins, 1-lb. bunches 20c
Banana Raisins, a jar 20c	Preserved Bananas, 25c size, a tin 20c	Banana-Nutro, Coffee Substitute, a can 23c	McCann's New Irish Oatmeal, 5-lb. tin 55c
Juicy Florida Grape Fruit, 4 for.....25c, 6 for.....25c	Sweet Florida Oranges, a dozen 25c and 40c	New Sussex Co. Buckwheat Flour, 6-lb. bag 22c	New White Rolled Oats, 6-lb. bag 23c
New Lintels, a lb. 6c, 4 lbs. 22c	Red or Yellow Onions, 7-qt. pony basket 25c	Choice Mealy Sweet Potatoes, 7-qt. pony basket 25c	Yellow or White Turnips, 7-qt. pony basket 20c
Choice N. Y. State Potatoes, ½-bushel basket 45c	Fancy Cape Cod Cranberries, a quart 10c	Choice and Crisp Jersey Celery, a bunch 15c	Large Cheese Pumpkins, each 10c
New Irish Salt Mackerel, each 5c, 6 for 25c	New White and Fat Norway Mackerel, each 8c	New Strained Jersey Honey, large bottle 23c	Spratt's Puppy Cakes, 40c size, 5-lb. box 34c
20 S. & H. Stamps with 3 large rolls Toilet Paper 25c	20 S. & H. Stamps with 1 bottle Harris Ammonia 25c	20 S. & H. Stamps with 1 bottle Keystone Furniture Polish 39c	20 S. & H. Stamps with 1 bottle Libby's Olives 15c

California Sardines.....10c
Burham's Clam Boullion.....20c
New Lobster, ½-lb. can....25c
Shrimp, a can.....12c
Soused Mackerel, 2-lb. can..25c
Red Alaska Salmon, a can...15c
Clover Leaf Salmon, ½-lb can 12c
Kippered Herring, can.....15c
Deviled Crab Meat, can.....22c
Picked Codfish, a pkg.....4c
New Holland Herring, 10-lb. keg.....79c
Bismark Herring, in glass...25c

New N. O. Mollasses, per gal. 58c
New Sugar Drip Syrup, gal...48c
Porto Rico Mollasses, gal....35c
Maple Syrup, a can 45c and 85c
Maple Syrup, a bottle 15c and 25c
Fig Bars, a lb. 10c; 3 lbs....25c
Lemon Cakes, lb. 7c; 4 lbs...25c
Ginger Snaps, lb. 7c; 4 lbs..25c
Nic-Nacs, lb. 7c; 4 lbs.....25c
Grandma's Cookies, lb.....10c

Fine Hominy, lb. 4c; 6 lbs..20c
Graham Flour, lb. 4c; 6 lbs..20c
Wheat Farina, lb. 6c; 4 lbs...22c
Broken Rice, lb. 6c; 4 lbs...22c
Hasty Tapioca, lb. 9c; 3 lbs..25c
Pearl Tapioca, lb 7c; 4 lbs...25c
Purina Whole Wheat, 6-lb. bag.....25c
Rye Flour, 6 lbs.....20c
Pin Head Oatmeal, 5 lbs....25c
Pearl Barley, lb. 6c; 4 lbs...22c

10 STAMPS WITH

3-lb box Laundry Starch....20c
Large Bottle Blue.....10c
1 box Ball Blue.....10c
1 box Allen's Talcum Powder 10c
1 box Allen's Tooth Powder..10c
1 pkg. Macaroni.....10c
1 pkg. Spaghetti.....10c
1 Bottle Vanilla.....15c
1 Bottle Lemon Extract.....15c
1 can Black Jack Stove Polish 10c
1 can Liquid Enameline.....10c

Extra S&H Stamps

100 Stamps with 1 lb Scheuer's Baking Powder.
100 Stamps with 1 lb 60c Tea.
70 Stamps with 1 lb 50c Tea.
30 Stamps with 1 lb 35c Tea.
30 Stamps with 1 lb 32c Coffee.
30 Stamps with 1 lb 29c Coffee.
20 Stamps with 1 lb 27c Coffee.
20 Stamps with 1 lb 23c Coffee.
10 Stamps with 1 lb 18c Coffee.

10 STAMPS WITH

Large Bag Salt.....10c
1 pkg. Parlor Matches.....12c
¼-lb. Pickling Spice.....10c
¼-lb pkg. Black Pepper....10c
¼-lb pkg. Cinnamon.....12c
¼-lb pkg. Ginger.....12c
¼-lb whole or ground nutmeg 15c
1 bottle Ammonia.....10c
1 bottle Bixby Shoe Polish..10c

S. SCHEUER & CO.

Close at 6 P. M. Friday. Open Saturday Evening

BAMBERGER'S

"THE ALWAYS BUSY STORE"

MARKET HALSEY & BANK STS.

Room Making Rug Sale

Body Brussels Rugs—Our entire sample line of Body Brussels Rugs, size 9x12, at a special price for this sale. Best quality. All this season's best designs and colorings—regularly 27.50, special at - - - - **22.50**

Fine Velvet Rugs—A dozen samples of fine velvet rugs in the popular 9x12 ft. size,—a splendid wearing fabric—the styles are all good—regularly worth 24.00 each—our special price during this sale, each - - - - - - **15.75**

Seamless Wilton Rugs—Twenty patterns in these handsome Wilton rugs—made of pure worsted and woven without seams—size 9x12 ft.—splendid designs and colorings regular 42.50 each, this sale special - - - **36.75**

Tapestry Brussels Rugs—A large line of these 9x12 Tapestry Brussels Rugs, in the newest and best styles of the season, all of excellent quality and sold regularly at 16.50 each, our special sale price - - - **12.95**

Royal Wilton Rugs—The season's newest and best patterns are included in this line of 9x12 Royal Wilton Rugs—of fine quality—rich color effects—regularly 39.50 each—very special, while they last - - - - - - **29.75**

Axminster Rugs—Sample lines of fine Axminster Rugs in two sizes; all of the very best makes; beautiful oriental effects as well as floral designs.

Size 8.3x10.6 feet; regular 21.50; special **17.50**
Size 9x12 feet; regular 24.50; special - **19.75**

L. BAMBERGER & CO.

NEWARK N.J.

Alteration Sale

To Make Room For Alterations

And a Garload of New Pianos

We Offer a Number of Used Pianos at Greatly

Reduced Prices

THE LIST INCLUDES:
Chickering, Knabes, Hardman, Mathushek & Son, Dunham & Son and Many Others.

PRICES $65 up to $250

MATHUSHEK & SON PIANO CO.
310 West Front Street, Plainfield, N. J.
TELEPHONE NO. 1365

PUTNAM & DE GRAW.

Winter Underwear for Men, Women and Children
"Doublewear" Hose for Children, made with Linen Heels and Toes

USE PRESS WANT ADS

"KNOCK IT OFF, PARTNER."

Cry Familiar in Ocean Game Echoes on Hotel Roof.

"Four to them—now knock off."

Ocean travelers are familiar with this cry. It goes on all day long, with intermissions for meals, on the decks of ocean greyhounds. There are various names for it, but "deck billiards" is the most popular. It is one of the best games ever invented for dispelling ennui from the lives of travelers by sea. But as a land amusement it has had no place until some recently returned tourists called upon the management of a popular hotel in Philadelphia for the material for a game of "deck billiards."

The employee who responded to the call that resulted in the singular request for a "deck billiard" outfit did not know what was meant, but in a modern hostelry any novelty that the guests really decire can be obtained sooner or later. A sporting goods house was requisitioned for the simple outfit required to play this travelers' game and a course was marked off on the roof of the hotel.

The game became popular at once not only with those who had played it at sea, but with those who had never seen it played at all, and now the "cues" are in demand all day long and at night the game is played by electric light. As it is exceedingly simple to learn, and the outfit can be made by any one with the least handiness with tools, there is no reason why the prediction that "deck billiards" will be a popular fad this winter should not come true.

The length of the course is regulated by the space available. On board ship the deck does not always permit of a long course, so a space about thirty feet from end to end is used. At either end there are chalked squares, each of which is numbered. The cues are forked sticks that fit the rounded sides of disks that are smooth enough to slide a long way when they receive an impetus from the cue. The trick is to place the cue against the disk (it is not permissible to jerk the disk—it must be pushed) and slide it down the line until it rests on one of the numbered squares—the highest number, of course, preferred.

On board ship all the greater skill is required to do this, because an allowance must be made for the rolling of the ship, which sometimes sends a well-calculated shot wide of the mark by tilting the disk into the scuppers. On the roof of a hotel, or on a homemade course, it is easier to acquire skill, because the course does not wabble at the precise moment when it is expected to be stable.

It will be found at first trial that it is by no means easy to plant the disk on the right spot. It will be pushed too far and overshoot the mark, or insufficient motive power will be used and the disk will stop short of the goal. The players, two or more at each end, take turns at shooting. Partners play on opposing sides of the course, so if the first player places his disk on a high figure the remark quoted at the head of this column will be heard:

"Four to them—knock it off."

Then the player who follows will try to so place his disk that he will not only knock the first man's disk out of the figure space altogether, but that in doing so he will insure his own disk remaining on one of the figure spaces. It is this uncertainty in scoring and the possibility of wresting victory from the other players' hands that lend zest to the game.—New York Tribune.

NEW THINGS.

"Made in Germany" is the familiar inscription to be read on the knife-blades. But the many people who have hurt their fingers and broken their nails in trying to pull out the stubborn and immovable blades of some knives will surely take off their hats and give all honor to the clever German who originated the idea.

So simple that one wonders why it wasn't thought of long ago, this new penknife is made in the usual way. It has a handle of horn, shell or some other substance, with the usual nickel or metal caps at the end. There are, however, but two blades.

From each end, at the metal or nickel tip, dangles a little nickel ring, possibly half the size of a dime. Shese rings are attached to little knots or rivets, and each rivet goes through the end of the knife blade.

By simply turning the ring the knife blade is opened out, and another turn, in the opposite direction, of course, shuts it up again. Simple enough, isn't it?

RIBBONS GAIN FAVOR.

Ribbons play a large part in the small things of dress. They are woven and interwoven in all of the neck-pieces of maline, chiffon, net and marabout, and tie in front with huge bows and long ends. Ribbon is used to connect the largest of the jabots, and there is usually a bow set at the top.

Large bows of maline at the throat are again in vogue. Ornamental bands to wear around the neck with dangling ends down the front of the blouse and finished with tassels or large pieces of jet are the fad in Paris. Many of these bands come in antique silver effect.

A Small Man.

"You're going to marry the baron? Why he's up to his ears in debt."

"That doesn't matter. He's not very tall."

HAHNE & CO.

IMPORTERS · NEWARK'S STORE BEAUTIFUL · RETAILERS

BROAD, NEW AND HALSEY STREETS

Those Sample Coats

ARE SELLING LIVELY

No wonder that women buy these so readily, for no better pricing has been done than on this very sample lot which is proving such an attraction. Besides the two sample lots at $7.50 and $10.50 we have just added another purchase of coats that will make this store more than ever the Mecca of thousands looking for the best styles at little prices.

Handsome Coats, 54-in. length, made of fine English mixtures; cut in the most fashionable styles, most attractive tailoring; divided into three lots—

$15 Coats 10.50 — 19.50 Coats 12.50 — 22.50 Coats $15

Women's 36-inch Sample Coats of Broadcloth, Serge and Covert Cloth, handsomely tailored; lined with fancy silk or satin; various styles; regular values running $12.50 to $18.50, will be priced $7.50

Women's 36-inch Sample Coats of Broadcloth, Serge and Covert Cloth; perfectly tailored; in a variety of semi-fitted models; lined with fancy silk or satin; value $19.50; will be priced $10.50

Women's and Misses' Handsome Military Coats in rich blue, lined with red, green or blue serge; double-breasted or open military front; dashing styles; very special at the low price of $19.50

Women's handsome 36 in. and 40 in. **Velour Coats**, trimmed with braid and buttons—

Regular $25.00, $29.50 and $39.50.
Special $16.50, $19.50 and $25.00.

News of Fur Coats

If there is any house selling fur coats for less money than we are we have not heard of it, and we doubt very much if any house in Newark or elsewhere will offer equal furs this season at such prices as we quote. The advantage has been all with us because of our courageous contracting for the raw skins long before the recent great advances. These three coats are examples of our pricings—

Women's 50-in. Pony Coats of fine lustrous skins, beautifully lined—one of the best fur bargains that have been presented by any house this season; selling at..... $39.50

50-in. Pony Skin Coats of fine selected skins, nicely lined; regularly sold at $65; special for this sale..... $49.50

Near-Seal Coats, 50 inches long, nicely lined; made with shawl collar; trimmed with fancy buttons; sleek and beautiful; no dressier fur than near-seal; offered at..... $59.50

Mink Scarfs

We might publish a long list of price quotations to prove to you that we are selling fine furs for less money than they can be bought for elsewhere, but after all you could not guide accurately by the printed quotations because you would first have to see the furs, but we quote one special feature for today which ought to interest you—

Mink Scarfs in various handsome styles, beautifully finished with head and tails; some also plain and effective; offered at a price we do not believe can be matched in an equal quality of fur..... $29.50

A Garment Feast

FOR THRIFTY FOLKS

Our collection of fashionable suits and dresses, already very large, has just been augmented by new arrivals that will help Newark women to dress handsomely at small cost.

Among other good things we find these ready for Thursday's selling:

Smartly Tailored Suits of Broadcloth and Rich Mixtures; sizes for women and misses; coats in 42 inch lengths, semi-fitted, lined with satin; strictly tailored or trimmed with buttons and braid; full plaited skirts; materials are in the most fashionable shades, as well as black; special priced at the low figure of..... $11.75

Finely Tailored Suits for Women and Misses; of Chevron, Serge, Broadcloth and Wide Wale materials, and in the very latest shades; coats 45 inches long, lined with satin; skirts with panel or novelty plaited effects; suits that ought to sell for at least $20.00; special priced $13.75

Women's and Misses' Suits of Broadcloth, Serge, Homespun and Mannish Mixtures; 45 inch long coats, richly lined; strictly tailored or braid trimmed; skirts full plaited, with or without yokes; may be had in almost any of the rich Autumn shades; value $26.98; specialized at $18.75

Handsome Princess Dresses of Broadcloth, Serge, Taffeta and Messaline—New additions to the special lot of recent markdowns from our regular stock; dresses neatly trimmed with heavy laces or appliques; others in tailored styles, with lace or tucked net yokes; some full braided models; newest skirt effects; all the fashionable fall shades including the dainty pastels, values running to $22.00; your choice of any in the lot at $11.50

Smart Princess Dresses of novelty striped or plain serge, strictly tailored; trimmed with self-covered buttons; deep full plaited skirts; in all the new shades as well as black; ought to sell readily at $10.50; yet we price them $6.98

Cloth Skirts just in; cluster plaited sides; trimmed with jet buttons and silk loops; medium and large sizes; most attractive styles indeed; well worth $3.98; a special feature for Thursday at $2.48

Fine Broadcloth Skirts, deep plaited models; novelty button trimmed; exceptionally well tailored; all wanted sizes; would be good value at $8; our price tomorrow..... $5.98

Come for These Flannelette Petticoats

Lot 1—50 dozen neat Striped Flannelette Petticoats; light blue, pink and gray; hemstitched and scalloped edges, value 59c, only..... .39

Lot 2—50 dozen dainty Striped Flannelette Petticoats; fine quality; blue, pink, gray and all white; full ruffle scalloped edges, some neatly tucked; values 79c, at..... .50

Lot 3—25 dozen fine quality Flannelette Petticoats; dainty stripes, and plain colors including pink, blue, grey as well as all white; silk scalloped edges or hemstitched tucked ruffles; value 89c, at..... .69

Lot 4—Several dozen beautiful skirts, daintily striped, in blue, pink, grey, black and white; also all white and grey; deep embroidered ruffles; others with tucked and hemstitched ruffles; value $1.50, at..... .95

Knitted Fleece Lined Skirts—The celebrated Stuttgarter's Sanitary make; blue, grey, dark tan; striped borders and scalloped edges; waist band to fit both small and large women; lengths up to 36 inches; value $1.50; special priced.... .95

Black Petticoats

1.89 Hydegrades $1

These Petticoats are made of rustling Hydegrade fabrics, have a 16-in. flounce trimmed with 7-in. embroidery ruffles with shirring on centre flounce; also 16-in. flounce, finished with tucks and shirring; we think them well worth $1.89 but they will be sold tomorrow at only..... $1

Petticoats in Sateen, Heatherbloom, Moreen and Imported Italian Cloths in wide variety.

Table Linens

Half Bleached Table Damask—very good quality; in patterns that you will like, will be special priced tomorrow—

58 inch Table Damask, neat patterns, 35c a yard.

58 inch Table Damask, extra quality, 49c a yard.

58 inch Table Damask, heavy weight, 55c a yard.

ALL LINEN TRAY CLOTHS.

18x27 inch Hemmed Cloth at 12½c.

18x27 inch Hemstitched Cloths 17c.

18x27 inch Tray Cloths, fine quality, 25c.

Tailored Waists

75 dozen Waists in this lot, made of checked ginghams, with light and dark grounds; also madras in neat, small plaids—blue and white and black and white; also of black Sateen Princess Cloth, fleece lined; pretty stripes and plaids; sizes run 34 to 44; a great variety to choose from and about seventy-five dozen in the lot; values 89c to $1; Thursday's price to be..... .50

House Dresses

1.79 Value for 95c

There will no doubt be a rush for these house dresses tomorrow for they are made of excellent quality striped and checked percale in light, medium, and dark grounds, in a great variety of desirable colors, and the skirts are generously made, fitted at waist line—no gathers; inverted plait back; sizes 34 to 44, and tho they sell regularly at $1.79 we price them astonishingly low for Thursday's buyers at ..... .95

Nurses' Uniforms and Maids' House Dresses, in all the wanted fabrics; celebrated Dix make in very full assortment.

J. W. GREENE & CO. INC.

31-37 MARKET ST., OPP. COURT HOUSE NEWARK.

All Goods Marked in Plain Figures

Credit Terms Arranged on the Easiest and Most Convenient Payment Plan.

It is to your advantage to buy where stocks are the largest and most varied, and where prices are lowest. We carry the most complete line of Furniture, Carpets, Rugs, Beds, and general Housefurnishing Goods in Newark.

GREAT SALE OF BRASS BEDS

We offer for your selection the finest line of Solid Brass Beds that may be seen in any store in the state.

The greatest number of designs, at positively the lowest prices.

Two of the many remarkable bargains.

THIS STYLE OF BRASS BED

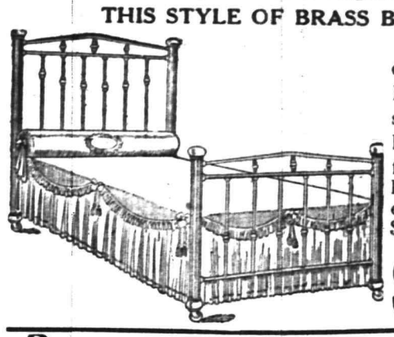

Our own exclusive design, handsome, satin or polish heavy finish fillers, exactly like cut; worth every cent of $24. Special at

$15

Brass Beds LIKE THESE

Handsome Polish Finish, heavy fillers. Regular value $16. Special at

9.50

J. W. GREENE & CO. INC.

31 TO 37 MARKET ST., NEWARK.

Heating Stoves and Ranges

SEE my line of HEATING STOVES before you buy. For price, quality and efficiency the "Glen" oak line is especially good in both double and single heaters.

Kitchen Ranges we have them as good as money can buy—All STANDARD MAKES—NO EXPERIMENTS—we know what they will do when we sell them.

Housefurnishing Goods buy a few pieces of Aluminum Ware, then buy more if you like it.

Coffee Making Again that pot that pumps is still doing business—The "Universal Perculator." Try one—if not satisfactory—return it.

A. M. GRIFFEN

119-123 W. Front St., Plainfield, N. J.

Two 'Phones 6—214

SPECIAL MILK

10c PER QUART

OUR SPECIAL MILK IS THE RICHEST AND PUREST OBTAINABLE.

PRODUCED FROM PERFECTLY HEALTHY JERSEY COWS, FED UPON STRICTLY CLEAN AND WHOLESOME FEEDS, ON THE FARM OF A WELL-KNOWN PLAINFIELD GENTLEMAN, LOCATED ON THE VERY EDGE OF PLAINFIELD.

ABSOLUTELY SANITARY CONDITIONS.

DELIVERED (WITH OUR REGULAR MILK AND CREAM) BEFORE BREAKFAST EVERY MORNING.

Plainfield Milk & Cream Co.

MARCHANT BROS.

112 Watchung Ave. Telephone 840.

Edward A. Laing 149 West Front Street Tel. 888-R.

STATIONER, BOOKSELLER and NEWSDEALER

BOOKS. BOOKS. BOOKS.

Special Sale of COPYRIGHT BOOKS at 50 cents.

Many very popular books to select from.

SEE OUR WINDOW DISPLAY.

Most complete delivery of newspapers in the city.

PLAINFIELD LIBRARY NOTES

Books Recently Added to the Plainfield Public Library.

Ayres, Leonard P., Laggards in Our Schools. A study of retardation and elimination in city school sytems.

Brown, J. F., The American High School.

Conger, Sarah Pike, Letters from China; with particular reference to the empress dowager and the women of China. "Fully as valuable as Mrs. Fraser's 'Letters from Japan are Mrs. Conger's 'Letters from China.' Her richly illustrated and well indexed book is vivid and fascinating, and as a whole is likely to hold its own as a permanent contribution to our knowledge, not only of China, but of the less known half of it, the Chiense woman."

Dinsmore, John Wirt, Teaching a District School; a book for young teachers.

Drummond, Wm. Henry, The Great Fight; poems and sketches with a biographical sketch, by May Harvey Drummond. Illustrations by Frederick Simpson Coburn.

Dutton, Samuel Train, the Administration of Public Education in the United States.

Galton, Francis, Memories of My Life.

Gillette, Halbert P., Concrete Construction, Methods and Cost.

Devine, Edward T., Misery and its Causes. "A sociological study based upon a twelve year's survey of misery among the New ork poor. Contents: Poverty and maladjustment; out of health; out of friends; the adverse conditions in dependent families; the justice and prosperity of the future."

Kuropatkin, General. Russian Army and the Japanese War. "It is a matter of singular interest, to note that Kuropatkin has not made his memoirs the vehicle for a protest against his government for the latter's cavalier treatment of hiim during the course of the war. The book is thus not, as might have been expected, a sort of 'apologia,' but it is a straight, impersonal handling of a great historical theme. It brings nearer to a realization of her future ambitions in the Far East."

MacKaye, Percy, The Play House and the Play. "There is a great deal of earnest thought and a sincere devotion to the drama to be found in Mr. MacKaye's book. But it leaves the reader cold, for many of the reforms urged are purely Utopian."

Munsterberg, Hugo, Psychotherapy. "Takes up the phenomena blindly used as blindly misused in the various systems of 'mental healing' and 'faith cure,' frees them from mysticism, fanaticism, and fraud, and presents them as they are, with their possibilities and limitations definitely formulated and in some measure explained."

Pratt, James B., What is Pragmatism. "This critique, lucid, keen, kindly, and ingratiating itself by its bright and genial style, deserves to be read as widely as the three or four volumes by distinguished but discordant pragmatists which thus far have exclusively occupied whatever of public attention has been attracted to their showy philosophy."

Rorer, Mrs. Sarah T., Vegetable Cookery and Meat Substitutes. "Practical manual of cookery showing the possibilities of vegetables as meat substitutes. Gives recipes combining the vegetables having different hygienic values."

Winter, William, Old Friends. "The reminiscences of Mr. Winter are literary; the number of 'friends' is remarkable not only for their size in certain numerals, but also for their fame."

Dawson, W. H., Evolution of Modern Germany. "His book is a valuable granary of fact for every student who would understand political and economic Germany."—Dial.

THE ARABIAN BURNOUS.

"Dressed in white with a burnous," says one writer, describing a sojourner in the desert. His text suggests some glorified vision, but to us in everyday America the burnous is an evening wrap to be worn over a party frock or theatre gown.

It is capelike in its final effect, but has not been made on the ordinary cape lines, nor is it circular.

The shape of the burnous, as we see it now, proclaims its original, an extra long shawl, which was pinned into a hodlike loop at the back, then thrown over the shoulders and caught together in front, probably with a metal clasp, its lower edges hanging where they would, but not sloped off in an even line.

The burnous we wear has still this hooded piece on the back, and is made of an oblong satin. Its front opening alone does duty as sleve slots and its edges preserve their old unevenness.

It is one of the most graceful wraps we have and almost warranted not to go out of style.

Personal Prejudice.

"What part of a railroad train do you regard as the most dangerous?" inquired the nervous man.

"The dining car," answered the dyspeptic.—Washington Star.

What's in a Name?

"Why did your firm back out of that deal?"

"Well, the silent partner made an awful roar about it, and we had to."—Cleveland Leader.

3% paid on Checking Accounts of $500, or more.
4% paid on Special Department Accounts of $5.00 or more.
For acting as Executor, Administrator, Guardian, and in other trust capacities, the same fees as are allowed an individual.
To those whom we are not already serving, we offer our facilities.

THE PLAINFIELD TRUST COMPANY
Assets $3,000,000.00

That Part of a Man's Estate

that is left in the form of Monthly Income Insurance can never be jeopardized through misappropriation or breach of trust. It is as safe as it is possible to make it.

THE PRUDENTIAL HAS THE STRENGTH OF GIBRALTAR

The Prudential

STORAGE VAULTS

For Large Trunks, Boxes, Valuable Packages, Etc., Etc.

SAFE DEPOSIT BOXES

OF ALL SIZES

ABSOLUTE SECURITY PROVIDED

CITY NATIONAL BANK

AMUSEMENTS.

PROCTOR'S
THE BIJOU DREAM
NEW SHOW. ALL OF THE BEST.
MORE NEW ACTS.
THE IMPERIAL MUSICAL TRIO.
Larkin & Burns, Comedy Acrobats.
Gilroy & Fowler, Irish Comedy.
Gracie & Burnette, Songs and Dances
Dr. Will Davis, Monologue.
Another New Show Thursday.

RELIABLE DENTISTRY.

Set of Teeth	$10.00
Gold Crowns, 22-k	5.00
Gold Fillings	1.50
Platina Fillings	75c
Painless Extracting	50c

DR. FRANCIS FAINE—Dentist
148 E. Front St. Open Evenings

Dr. F. W. Cornwell has removed his office from East Front street to his residence, 207 East Seventh street.

TROPHY WINNERS AT AT PARK GOLF CLUB

Dr. H. K. Carroll beat W. R. Faber 4 up and 3 to play, for the club championship at the Park Golf Club yesterday, in a close and exciting match. Miss May Shreve and W. V. Byard won the approaching and putting competition with a score of 9. J. H. Howell with a score of 100, 20-80, won the Holiday cup.

The President's cup, which has been in competition for ten years, was won by Charles B. Morse for the third time and becomes his property. He scored a total of twenty-one points. W. V. Byard won the Oakmont cup, presented by Charles L. Hyde, with fifteen points and Dr. H. K. Carroll with a total of fifty points was declared winner of the golf club cup presented by W. J. Buttfield. The active season at the Park Golf Club is now closed, although the course will be kept open probably several weeks.

ENJOYED HOLIDAY ON THE GOLF LINKS

The local golfers turned out in large numbers at the Plainfield Country club and Park Golf club, yesterday, and all day the courses were thronged with players. At the Plainfield Country club there was the election day handicap, 18 holes, medal play. These scores were returned:

Class A—S. D. Lounsberry, 82, 10-72; H. D. Hibbard, 84, 9-75; J. E. Erickson, 93, 14-79; D. H. Barrows, 86, 4-82; W. Lester Glenney, 89, 4-85.

Class B—T. W. T. Maxwell, 98, 27-71; E. J. Patterson, 95, 20-75; D. H. Rowland, 95, 18-77; H. T. Eaton, 98, 21-77; G. A. Boman, 108, 30-78; L. R. Hopton, 105, 27-78; L. H. Gates, 110, 27-83; J. R. Evans, 113, 27-86.

In the semi-final for the consolation cup, C. B. Morgan beat G. F. Earl, 2 up, (20 holes); C. C. Burke beat R. G. Morse, 2 up and in the final, C. B. Morgan beat C. C. Burke, 5 up and 4 to play.

PLAINFIELDER WON GAME FOR HIS TEAM

William Crawford Douglass, son of Mr. and Mrs. J. E. Douglass, of West Eighth street, has made the 'Varsity football team at the Colorado School of Mines. Last week Douglass, in football togs, was on the side lines watching a game between his school and the University of Colorado, when he was called upon to play fullback in the last five minutes of play with the score 5 to 5. Interest was running high. In one of the scrimmages the ball was fumbled and Douglass, on the alert, caught it and made a sensational 40 yard run and won the game for his team. Time was called one minute after the touchdown. Douglass is playing fullback permanently. He is popular with the student body.

AMATEUR THEATRICALS OF HOLY CROSS CLASSES

Rev. George Warner, rector of Holy Cross church, and Miss Iola Moore, teacher of the young women's Bible class, gave a reception to the combined Bible classes at the parish house of Holy Cross on Monday evening, when Hallowe'en was celebrated in the good old fashioned way. Games appropriate to the occasion were played and dancing enjoyed until a late hour. Some very fine vocal music was rendered by Frank Fuller, and John Scanlon, of New York city, former choir boys at Holy Cross.

The Bible classes are preparing to give a series of amateur theatricals this winter and among the plays they will present are D. Dean Howell's "Mouse-trap" and "Evening Dress" and John Kendrick Bangs' "The Real Thing" and "The Private Secretary." The proceeds from these entertainments will be devoted to diocesan and other missionary projects.

Tomorrow the local clergy will meet and Bishop Scarborough will be present at the annual missionary services. From seventy-five to a hundred delegates will be present from various parts of the State. In the morning the regular morning service will be read and at 1 o'clock a luncheon will be served in the parish house. The afternoon session will begin at 2:30.

SOUTH PLAINFIELD.

The returns from South Plainfield show the usual Republican victory. All told 172 votes were cast, 107 Republican and 65 Democratic. Edward W. Hicks for Senator beat Geo S. Silzer by 32 votes.

Funeral of Mrs. Lewis.

The funeral of Mrs. Augusta Johnson Lewis took place this afternoon from the residence of her daughter, Mrs. J. E. Kimball, 633 West Seventh street. Rev. Edwin Shaw, pastor of the Seventh-Day Baptist church, conducted the services. A quartet composed of Mrs. J. B. Cottrell, Miss Nan Randolph, Elmer E. Runyon and David Titsworth, sang two selections, "Asleep in Jesus" and "He Giveth His Beloved Sleep." The interment was in Hillside cemetery.

Enjoyed Hallowe'en Social.

Under the auspices of Philip A. Vroom's Sunday-school class at Trinity Reformed church, a delightful Hallowe'en social was held in the lecture room of the church, Monday night. All of the Bible classes of the school were invited and nearly all were represented to enjoy the social time. After playing a number of interesting games, refreshments were served. The social committee and class were congratulated for the excellent entertainment.

Miss Annie E. West.

Miss Annie E. West, daughter of the late Nicholas and Elizabeth West, died yesterday at her home, 115 Elm place. The funeral will be held on Friday afternoon at 2:30 o'clock. The services will be conducted by Rev. Dr. Charles E. Herring, pastor of the First Presbyterian church, of which Miss West was a member.

Sesame Club to Meet.

The Sesame club will meet tomorrow morning with Miss Biglow, rooms 3 and 4, fourth floor of the Babcock building. It will be a musical meeting.

LECTURE ON SOCIALISM

Rev. Alexander Irvine Addresses the Monday Afternoon Club.

SOCIALISM'S SPIRITUAL CONTEST

The third lecture of the course on socialism given before the Monday Afternoon Club this week, drew as large an audience as the preceding two lectures. The Rev. Alexander Irvine, lecturer at the Church of the Ascension, New York, gave an impassioned talk on "The Spiritual Content of Socialism."

Rev. Mr. Irvine opened his lecture with the appeal of the prophet Micah to his age, quoting "will the Lord be pleased with thousands of rams, or with ten thousand rivers of oil?" and giving the Lord's requirement, "To do justly, to love mercy and walk humbly with God." He said Micah was regarded as a nondescript, whom the rulers hated. This appeal of the Old Testament, he said was peculiarly social and limited to the Jewish nation. The spiritual contents of the appeal of the New Testament voiced by Christ and His disciples, Mr. Irvine said, had in it the same ideas of faith, justice and brotherhood, the three key words of the spiritual content of socialism today.

The lecturer asked the church to make real the dreams they had dreamed of God and God's Christ. He deprecated the modern warfare between labor and capital as barbaric, and believed satisfactory results could be achieved peacefully by co-operation of labor and capital. He gave the socialist motto: "Every man according to his ability to every man in his need."

Rev. Mr. Irvine gave a rap to the Plainfield commuters who earned their wages in New York and left behind them all responsibility, for the iniquity, wrongs and injustices of that great city. He defined his platform as standing for re-generated society in which should be recognized the right of every child on the globe and the right to make a living.

In the discussion that followed when earnest questions were put regarding this social regeneration, the lecturer showed himself powerless to solve the problems of existing evils, with new methods and, after the manner of iconoclasts, gave proscription instead of prescription.

JOHN RAFFERTY DEAD; HIGHLY RESPECTED MAN

John Rafferty, one of the best known saloon keepers in this city, died Monday evening from a complication of diseases, at his home on Sandford avenue. Mr. Rafferty is survived by a wife and ten children, eight girls and two boys. Funeral services will be held tomorrow morning at St. Mary's church at 10 o'clock when a solemn requim mass will be said for the repose of his soul. The funeral will leave the house at 9 o'clock. The interment will be in St Mary's cemetery.

Mr. Rafferty had lived in Plainfield for more than fifty years, and had been in the liquor business for upward of thirty years. His first business here was the sinking of wells and one of the notable wells he sunk was that of the Netherwood hotel, which led to the discovery of the water supply for this city. He was a man of excellent character and was highly respected in the community.

During the hour of the funeral tomorrow all the bars and saloons in this city will be closed as a mark of respect to the man.

JOEL CODINGTON HAS MET POLITICAL DEATH

"Circles on the Square" won out in Warren township, yesterday, when Robert Zergeibel, Democrat, was elected freeholder over Joel Codington, the present incumbent. The "Circles on the Square" elected its entire ticket. W. W. Smalley, Republican candidate for Assembly, received 136 votes, and his opponent, Moran, 130.

Joel Coddington, independent, for freeholder, received 100 votes; Robert Zergeibel, Democrat, 143, and Schomp, Republican, 30. Binz was elected a member of the township committee by over sixty majority.

CHRISTIAN FIELD.

The sale for the benefit of the Salem Student fund announced for this afternoon at the Seventh-Day Baptist church has been postponed indefinitely.

The reception which was to have been given tomorrow by the Rev. Edwin Shaw and family at the parsonage of the Seventh-Day Baptist church, has been deferred till further notice, on account of the death of Mrs. A. H. Lewis, the widow of a former pastor of the church.

—Use Press want ads. They pay.

GAS ENGINES FOR POWER

Are you using power in you establishment?
Are you satisfied with your present drive?
If you are not satisfied perhaps a gas engine will give you just what you want.

Gas engines are adaptable to all kinds of work where motive power is required. They are especially desi ned for power situations where the load is variable or intermittent. They automatically adjust themselves to the requirements of the load up to their horse power capacity, so that no power or fuel is wasted.

Gas engines cost little to operate, require next to no attention and are efficient and enduring.

PUBLIC SERVICE GAS COMPANY
210 PARK AVENUE

SUDDEN DEATH OF TWO SISTERS IN SCOTCH PLAINS

The death of two sisters of advanced age is reported from Scotch Plains and the circumstances surrounding the demise of both are peculiar. Mrs. Fanny Flanders went to Bayonne to see her sister, Mrs. Ellen Cottrell, who was critically ill. Upon her arrival she was taken suddenly ill, and died before assistance could reach her. The shock proved too much for Mrs. Cottrell and she succumbed a few minutes afterwards. The sisters were both over seventy-five years old, Mrs. Flanders being the elder, seventy-nine. The double funeral takes place this afternoon at Scotch Plains.

Mrs. Flanders was a resident of Scotch Plains for over thirty years. During that time she had become endeared to all through her kindly ways and her Christian life. She was a member of All Saints Episcopal church and was an active worker there. The sisters leave two other sisters, Mrs. F. Coffey and Mrs. W. Jones, of New York city.

VON MINDEN POPULAR IN OLD NEW MARKET

Republicans in New Market made a clean sweep yesterday. Only a small amount of interest was displayed in the contest. Justice P. F. von Minden was high man on the Republican ticket with a total vote of 182. The interest of the Republicans were looked after by Postmaster Charles Day, Arthur Tappen, George Coriell and Robert Pierce, while C. E. Keeley and Frank Nelson were the leading workmen in Democracy's ranks. The vote follows:

For State Senator—Hicks, R., 167; Silzer, D., 94.

For Assembly—Hanson, R., 158; von Minden, R., 182; Voorhees, R., 165; Booraem, D., 87; Burd, D., 85; Ramsey, D. 100.

For Coroner—Mason, R., 169; Morgan, D., 94.

For County Clerk—Jackson, R., 163; Gannon, D., 99.

For Freeholders—Bunting, R., 183; Dey, R., 167; Mundy, R., 165; Pownall, R., 163; Stacey, R., 166; Brodhead, D., 94; Ely, D., 90; Gebhardt, D. 98; Hendricks D., 84; Kerr, D., 81.

For Assessor—Coriell, R., 151; Fuelson, D., 107.

For Collector—Larue, R., 170; Conover, D., 90.

For Township Committee—Geary, R., 158; Hamilton, D., 87.

For Justice of Peace—Bishop, R., 159; Batsche, D., 104.

For Constable—Minor, R. and D., 260.

For Survey of Highways—Voorhees, R., 172; Delafield, R., 159.

ALUMNI DEFEATED HIGH SCHOOL ELEVEN

The Plainfield High School alumni defeated the school team at Hope Common, yesterday, in an exciting game of football, by the score of 16 to 0. The school team was composed of nearly all "subs" and the alumni had the advantage in weight. Murphy, Fenno and Taylor played the fastest game for the alumni team and Ricketts and Phillips did the best work for the school eleven.

During the game there were a number of sensational runs of forty and sixty yards and although the alumni outweighed its opponents, the school boys held their own in remarkable fashion during a greater part of the game. The halves were twenty-five and twenty minutes. Phillips was the umpire; Doane, referee and Woodhull was timer.

Mrs. M. E. Edgerton, of East Front street, is registered at The

—Harry L. Terry, a broker, residing on West Seventh street, has purchased through Edmund Rushmore, the building lot at the corner of West Eighth street and Spooner avenue, and will erect a handsome dwelling there for his residence.

FREEHOLDERS TIED; WM. W. SMALLEY WINS

A re-election was given to Assemblyman William W. Smalley (Rep.), of Bound Brook, by Somerset county voters. The Democrats' candidate was Charles A. Moran, of Bernardsville. Smalley's majority was over 1,275. He carried his own town by 235, an unparalleled Republican majority for Bound Brook.

Charles C. Kenyon (Rep.) was re-elected Mayor of Somerville. He was on the Democratic ticket, too. The present fusion Council, chosen upon the creation of the borough last spring, was given a vote of confidence and re-elected.

The Somerset county Board of Freeholders stands six to six—a tie.

NEW PROVIDENCE TWP., FOR CIRCLES ON SQUARE

The "Circles on the Square" was very much in evidence in the election in New Providence township, yesterday, electing its entire ticket. The vote was as follows:

County clerk, James C. Calvert, 97; County Register, F. H. Smith, 97; Assembly, C. B. Pierce, A. W. Schwartz and Lloyd Thompson, all Republicans, 86; Coroner, C. B. Holmes, R., 86; township committee, F. C. Shaffer, R., 92; township clerk, R. G. Rogers, D., 79; township collector, A. M. Layat, R., 97; constable, R. A. Shaffer, R., 72; justice of the peace, S. P. Debbie, D., 87; poormaster, William Losee, R., 88; surveyors of highways, J. B. Nester, R., 55; Joseph Amiano, R., 78; pound-keeper, G. Carluccio, R., 83; assessor, C. J. Drake, R. These appropriations were carried: Roads, $800; Board of Health, $100; township, $500; poor, $50; electric lights, $750.

P. Garfield Johnson, who is assessor for New Providence township, failed of re-election receiving only 39 votes of 109. Charles J. Drake, the Circles' candidate, a Republican, received 67 votes. Only 23 Democratic ballots were cast and of these the Assembly candidates received 12, and Kenah, Democratic candidate for county clerk, and Schlotterer, Democratic candidate for county register, each received 12 votes.

Balk at Professionals.

The Leal School football eleven went to Fanwood yesterday morning to play the local team, but when it became known that several professionals were in the lineup of the Fanwood team, the Plainfielders justly refused to play the game. Fanwood submitted its lineup to Leal's management on Monday and it was not the same as appeared on the gridiron yesterday.

Manufacturer Locates Here.

Mr. and Mrs. F. Conlin and family, of Bethlehem, Pa., have removed to 835 Kensington avenue. Mr. Conlin is president of the Samuel Morse & Sons Company at Elizabeth and president of the Bethlehem Steel Foundry at Bethlehem. He decided to make Plainfield his home after a stay of several weeks here. The family was registered at Truell Inn.

Republicans Gain in Elizabeth.

The Republicans gain two aldermen in Elizabeth, Peter Tag beating Alderman Conrad Hall in the Fifth ward, and Floyd R. Berriman defeating Alderman James H. Walker in the Sixth ward. The Elizabeth Excise Board is now composed of three Republicans and two Democrats.

Gave Freshmen a Reception.

The sophomore class of the P. H. S. gave the freshmen a reception at the high school, Monday night. The feature of the evening was dancing, but those who did not care to spend the evening this way joined in playing all kinds of games in the gymnasium.

Reception is Postponed.

Rev. Edwin Shaw and family, of Central avenue, have deferred the reception at the parsonage of the Seventh-Day Baptist church, from tomorrow afternoon and evening to a time to be announced later.

—Daily Press want ads. pay.

HOME NEWS.

Of Interest to Everyone in Plainfield.

In every newspaper in the country you will read statements made by people living in out-of-the-way places, who are supposed to have been cured or derived great benefit from some wonderful remedy or "cure-all." But here in Plainfield we only publish statements made by Plainfield people—the testimony of your friends, neighbors and fellow-townsmen.

Mrs. C. Rosseter, 127 Watchung avenue, Plainfield, N. J., says: "Several years ago I had severe backaches and occasional atacks of rheumatism. Being told that Doan's Kidney Pills were very effective in cases of this nature and believing that my trouble arose from disordered kidneys, I procured a box of this remedy from Randolph's Pharmacy. I soon found releief and since that time I have always kept Doan's Kidney Pills in the house. Whenever I feel out of sorts, I take a few doses of this preparation and I am soon feeling good. Doan's Kidney Pills have my highest endorsement."

For sale by all dealers. Price 50 cents. Foster-Millburn Co., Buffalo, New ork, sole agents for the United States.

Remember the name—Doan's—and take no other.

REV. DR. WHITAKER SPEAKS TO HOPE'S YOUNG MEN.

Rev. Dr. William F. Whitaker, pastor of the historic First Presbyterian church, Elizabeth, also chairman of committee on Men's Brotherhood and Men's Work in Church of the Elizabeth Presbytery, addressed a largely attended meeting of the Men's Club of Hope chapel last night.

His subject was: "Men's Work in the Churches." Robert Houghton, president of the club, introduced the speaker.

At the conclusion of Rev. Mr. Whittaker's fine address, a unanimous vote of thanks was tendered to him, also a cordial invitation to appear before the Men's Club of Hope chapel again. In the social hour following the committee in charge served refreshments. John Brandon Slorah, as chairman, was assisted by Harry Kien, William Baker, Charles Vincent, Thomas Hendry and James Culhnan.

ARRANGE FOR $45,000 ISSUE OF CITY BONDS.

At the meeting of the Common Council Monday a resolution introduced by Councilman Buxton providing for the issuance of $45,000 in bonds for the purpose of erecting the new school building on Dunellen avenue and an additional issues of $10,000 for school furnishings, were passed. Hawkins, Delafield and Goodfellow were authorized to pass on the bonds at a cost of $200, and the Columbia Trust Co., to guarantee them for a similar amount.

MRS. MARY HARBURGER DIES IN NEW YORK CITY.

Mrs. Mary E. Harburger, widow of John S. Harburger, formerly of this city, died at her home, 233 West Seventy-seventh street, New York city, on Monday, November 1. The funeral was held this morning at the Church of the Blessed Sacrament, West Seventy-first street, New York.

Mr. and Mrs. Harburger formerly resided at 602 West Front street, which is known as the old Washington Headquarters, and now occupied by Andrew McCardell.

Essex Republicans Successful.

In Essex county the Republican ticket was successful in an election that was characterized by a light vote and decided lack of interest. The party elected its Assembly ticket. More interest was shown in the ward contests for aldermen. The Republicans carried the First, Fourth, Eighth, Ninth, Tenth, Eleventh and Sixteenth wards. The latest returns indicate that Shoenthal, former Mayor of Orange, was elected surrogate on the Democratic ticket.

Silzer Again Wins.

Middlesex County went Democratic. They have elected Senator Geo. S. Silzer and all three of the Assembly candidates.

—Daily Press want ads. pay.

Colonel John Sneed's Conversations on Domestic Problems

Copyright, 1909, by C. S. Yost.

IV.—Making a Man of the Boy

COLONEL SNEED watched with sparkling eyes and swelling chest the efforts of his infant grandson to swallow a very small but very chubby foot.

"There is no use a-talkin', honey," he observed to his daughter, Mrs. William Rollins—"there's no use a-talkin', but that's a remarkable child, a most remarkable child. He knows what he wants and he's goin' to get it or break his neck a-tryin'. Just notice how he hangs on to that foot. He's got a grip like a country politician, and he's as dead set as Jim Robinson's old mule. Did I ever tell you about that mule, honey?"

"No, papa, but all babies suck their toes if they're given a chance."

"Huh! Maybe they do, maybe they do, but they don't all do it the same way. Every human walks on two legs, yet it's easy to tell a man from a mollycoddle by the way he steps. When it comes to readin' character there ain't many can get ahead of your old daddy, and I don't need a telescope to see that this young un is an extraordinary child. He's got the makin' of a man in him, and he'll make one, too, if you don't let tom-foolishness head him off."

"THE MAKIN' OF A MAN."

"Why, papa, what on earth do you mean?"

"Just what I say, honey. There's a whole lot of people in trousers loafin' around this town who'd 'a' been real men perhaps if their mothers had let 'em alone. The main point in raisin' boys is in knowin' where to stop. There's too many mothers—and they're good mothers, too; I ain't sayin' anything against their intentions, but there's too many of them—that's got the idea that they ain't doin' their whole duty unless they make little angels out of their boys. Some of them succeed, too, but the product don't stay on earth very long. Little angels are all right in heaven, no doubt, but they don't seem to fit into the plan of things down here. As old Bill Swift's always sayin', they're kind of de trop. What we need in this vale of tears is men, just plain men, and the sooner you get that fixed in your noggin, honey, the better it'll be for William Matrimitoe there. Just look at the little rascal kick. I never saw such an extraordinary child. Honest, I never did.

"But, as I was sayin', honey, the main thing in raisin' boys is knowin' when to let 'em alone. And boys, I want to tell you, can stand a whole lot of lettin' alone and be all the better for it. If you let that youngster get the notion that he's boss of the shop, and I see signs of it already; if you jump and run every time he hollers and fetch and carry whenever he commands; if, when he gets old enough to understand, you talk about how sweet he is and how smart he is right before his face; if you pet him and coddle him all the time and feed him things he's got no business to eat just because he wants them, he's pretty certain to turn out a prig that'll have as many friends as a sheep stealin' cur and be about as much use to society. Maybe you've wondered why the woods are full of just such people. Well, that's the reason. If I had a chance to be born again and was given my choice between that kind of a mother and no mother at all I'd say, give me an orphan asylum. Yet some of the sweetest and best women God ever made make that very mistake, and the funny part about it is that they don't know it and their boys don't know it. But everybody else does.

"DON'TS SHOT AT HIM."

"There's another way of not lettin' 'em alone, and that's hoppin' around all the time, like a hen on a hot griddle, hollerin' 'don't.' That's the mother with the overheated conscience who's got a stern duty to perform and raises her boys with a plumb line and a hammer. She believes, like the poet, in hewin' to the line no matter where the chips fall, but the trouble is that most of the chips hit the boy. She's got her eagle eye fixed on him every minute of the day, and every time he turns round there's a 'don't' shot at him until he's afraid to do anything at all, and the chances are that he never will do anything worth mentionin', for if a habit once gets fixed it's pretty apt to stay through life. I know lots of men who don't amount to a row of pins because they're afraid of makin' a mistake, and I'll bet a whole lot that most of them owe their dispositions to the way their mothers trained them.

"No, little girl, if you want to make a man of that boy give him a fightin' chance to develop accordin' to nature's plans and specifications. You've heard the old sayin' that the Lord takes care of drunken men and little children. I have my doubts about the drunken men; I think it's another party that looks after them. But there's no mistake about the children, and if I was goin' to write a prescription for the makin' of a man I'd put down twenty parts good example, ten parts good advice, twenty parts love and fifty parts trust in Providence. If you're ridin' a thoroughbred horse you don't want to use spurs or whip, and you don't need to touch the rein except to guide him. It's the same way with that youngster there. He's got good blood in him, and all you've got to do is to keep him in the middle of the road, and nature 'll do the rest. You and William have got first to set the right kind of an example. You can't be much of a guide unless you know the route; you can't expect him to be truthful if you tell fibs; you can't expect him to be honest if you look out the car window when the conductor comes by; you can't expect him to be honorable unless you are honorable, not only in your dealin's with him, but with others. It takes a mighty little preachin', but a whole lot of practicin', to raise a boy right.

IN THE MIDDLE OF THE ROAD.

"You'll have to remember, honey, that the boy don't know the road. Once in awhile you'll have to give the rein a little pull to the right or the left to keep him from strayin' off at the forks, and now and then you'll need to check him up from goin' into mudholes or stumblin' on rocks, but that's about all. You're his guide, you must understand, not his driver. About every so often he'll come to a fork where the left hand road 'll look to him lots more attractive than the right hand one, and then you'll have to explain the difference. You'll have to show him that the main thing to know about a road is where it's goin' to wind up. Put it up to his intelligence and he'll go the right way nine times out of ten, but if you try to club him into goin' that way it's ten chances to one that he jumps the track and cuts across the fields.

EXPLAINING THE DIFFERENCE.

"That's about the long and short of it, little girl. It's an easy matter to make a man of a boy if you just keep him headed the right way and let him develop as the good Lord wills. Look at him now, will you? Makin' googoo eyes at his granddaddy. Most remarkable child I ever saw."

The Gentle Cynic.

No man is so busy that he hasn't time to make a few enemies.

It's the chronic kicker who always wants something to boot.

The truth is more apt to suffer from lack of circulation than a lie.

The pinnacle of fame is no place for the man who likes lots of company.

Even the man who likes to be at the top of the heap doesn't prefer an upper berth in a sleeping car.

After all, it is better to be damned with faint praise than to be damned with none.

When it comes to the sticking point, some people have a porous plaster beaten to a frazzle.

The fellow who stays up all night isn't the one who wakes up and finds himself famous.

All work and no play is apt to discourage the budding dramatist.

Few men are really as big as their own opinions of themselves.

The aeronaut may be a high flier in more ways than one.

When a fellow says, "I pledge you my word," it doesn't go in a pawnshop.

There are people who believe everything they hear and a lot they don't.

When a girl gets married she is apt to regret that the church organ isn't a brass band.

The fact that every rose has its thorn shouldn't prejudice us against the sweets of life.

It's all right to hope for the best, but the fellow who spends all his time hoping will never get it.

SHOPPING BY TELEPHONE

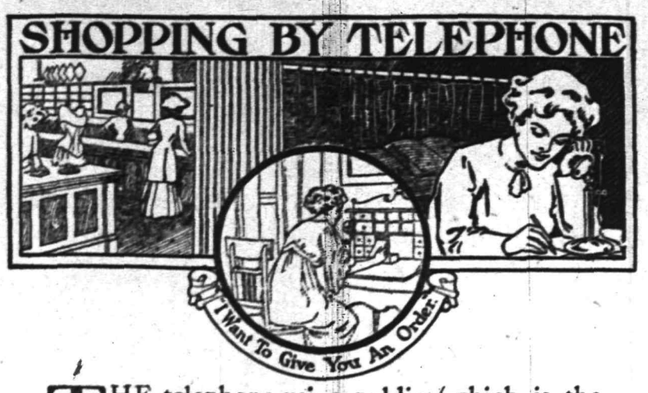

THE telephone-using public (which is the best buying public) *demands* adequate telephone service in stores which they patronize. If you haven't adequate facilities in *your* store, you will lose trade.

Telephone shopping is now a recognized method of daily buying, and customers will not wait for your line to be free. They will order elsewhere.

Has *your* store telephone equipment sufficient to receive all calls without delay?

Are you getting your share of telephone trade?

The Telephone Company has some ideas on bigger business for you, and time-and-money saving through the use of its service. Call Contract Department and ask about it.

NEW YORK TELEPHONE COMPANY

Every Bell Telephone is the Center of the System

LOOK FOR OLD No 73 — THE OLD RELIABLE HOME FURNISHERS — LOOK FOR THE TOWER

COWPERTHWAIT AND VAN HORN CO.

73-75 MARKET STREET ESTAB. 1860 NEWARK, N.J.

Railroad Fare allowed to out of town Patrons

We'll Furnish Your Home From Top to Bottom!

You supply the "nest," we'll do the rest. You'll hardly notice the costs, for we'll spread the payments over a year, or a year and a half, asking the LOWEST prices for all your buy, guaranteeing qualities in every case.

Kitchen and Laundry Cabinets, Cupboards, Tables, Chairs, Ranges, Laundry Stoves, Oil Cloth, Linoleums, Wash Tubs, Wringers, Cooking Utensils, Willow Ware, and all other helps to good housekeeping.

Dining Room Extension Tables, Sideboards, China Closets, Chairs, Rugs, Carpets, Pictures, Clocks, Curtains, Dinner and Tea Sets, all in broad variety.

Parlor and Library Parlor Suits, Rockers, Music Cabinets, Corner Chairs, Desks, Book Cases, Couches, Divans, Pictures, Lamps, Hangings, etc.

Bed Room Bedroom Suits, Chiffoniers, Dressers, Enamelled Beds, Brass Beds, Bedding, Rugs, Carpets, Matting, Toilet Sets, Shades, Curtains, Blankets, and innumerable comforts for the home lover.

THE Portland Range. "OLD RELIABLE" AND WHITE SEWING MACHINES

"ACME" Washing Machine VICTOR TALKING MACHINES AND VICTOR RECORDS

Furs! Furs! Furs!

We invite the ladies of Plainfield and vicinity to call and see our **large Fur stock** before going elsewhere.

SCARFS—MUFFS—COATS

made of Lynx, Mink, Silky and Silver Foxes particularly made by Mr. Schwartzman, the proprietor. **Your dollar will do double duty purchasing your Furs at our store.**

ALTERATIONS AND REMODELING A SPECIALTY

To whom references may be made or from New Brunswick: T. B. Booraem, Senator G. S. Silzer, Woodbridge and Marsh, L. Totten, Mr. Parker, President of National Bank, Mr. Suydam, Vice-President, L. L. MANNING & SON, of Plainfield.

178 EAST FRONT STREET

Open Evenings for the Whole Week to Accomodate our Friends.

CHARLES KURTZMAN, FURRIER AND MGR.

JACK HORNER

26 SOMERSET ST. TEL. 869-W.

Pierce, Cleveland, Crawford and Arrow Bicycles. Renting, Repairing and Sundries. Vulcanizing a specialty. Baby Carriages Repaired and Re-tired. Work called for and delivered.

Crying Over Spilled Ink

will not remove the stains. Don't destroy your friend's high opinion of you by writing her on a cheap shoddy writing paper and then scold yourself for your poor judgment.

Use an

EATON, CRANE & PIKE

"made in Berkshire" paper, and there will be no bad judgment.

Why not drop in and look over our complete line of these celebrated papers?

THE HUSTLER

WM. H. OLMSTED,

331 Watchung Avenue.

FREE TRIP *to the* PACIFIC COAST

ARE YOU ONE of the many thousands who want to explore this Wonderland ? ? ? ?

SUNSET MAGAZINE

has instituted a new department, whose special work it is to put within the reach of every one an opportunity to see the FAR WEST. Write for Sample Copy. :: :: :: :: :: ::

For full particulars address

Sunset Travel Club

16 Flood Building, San Francisco, Cal.

John S. Lewis

Artesian Well Contractor.

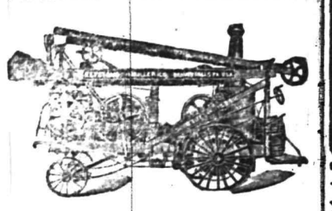

Estimates Cheerfully Given.

Box 173,

Scotch Plains, N. J.

McCALL PATTERNS 10 AND 15 NONE HIGHER — McCALL'S MAGAZINE 50 A YEAR INCLUDING A FREE PATTERN

McCALL PATTERNS

Celebrated for style, perfect fit, simplicity and reliability nearly 40 years. Sold in nearly every city and town in the United States and Canada, or by mail direct. More sold than any other make. Send for free catalogue.

McCALL'S MAGAZINE

More subscribers than any other fashion magazine—million a month. Invaluable. Latest styles, patterns, dressmaking, millinery, plain sewing, fancy needlework, hairdressing, etiquette, good stories, etc. Only 50 cents a year (worth double), including a free pattern. Subscribe today, or send for sample copy.

WONDERFUL INDUCEMENTS

to Agents. Postal brings premium catalogue and new catalog specimens. Address

THE McCALL CO., 238 to 248 W. 37th St., NEW YORK

60 YEARS' EXPERIENCE

PATENTS

TRADE MARKS DESIGNS COPYRIGHTS &C.

Anyone sending a sketch and description may quickly ascertain our opinion free whether an invention is probably patentable. Communications strictly confidential. HANDBOOK on Patents sent free. Oldest agency for securing patents.

Patents taken through Munn & Co. receive *special notice*, without charge, in the

Scientific American.

A handsomely illustrated weekly. Largest circulation of any scientific journal. Terms, $3 a year; four months, $1. Sold by all newsdealers.

MUNN & Co. 361 Broadway, New York

Branch Office, 625 F St., Washington, D. C.

Your Health, Gentlemen

is the most important consideration you have. The best crusade against the worst menace to the health of us all, is the recent *International Tuberculosis Exhibit* held in New York City. This commendable and noteworthy exposition is reproduced by profuse illustrations and a most comprehensive series of enlightening and instructive articles on the cause, prevention and cure of Tuberlocusis, in the current number of the

METROPOLITAN MAGAZINE

15c. a Copy All Newsdealers $1.50 a Year

William H. Pope, ELECTRICIAN.

All kinds of Electrical Work done at Reasonable Prices.

116 NORTH AVENUE.

MULLINS & SONS

218-220 Market St., Newark, N. J.

SATISFACTION GUARANTEED

STORE CLOSES AT 6 P. M., SATURDAYS AT 10 P. M

Semi-Annual Carpet, Rug and Floor Covering Sale

Without question this sale presents greatest values in our history. Trade conditions among manufacturers and importers have been such, and our immense orders covering stocks for three great stores have combined to produce phenomenal values. All the new, fancy, rich and artistic patterns of the season are here. Prices unequaled for like superior quality.

QUALITY FOR QUALITY.
PRICE FOR PRICE.
THESE VALUES ARE UNPARALLELED.

Wonderful Carpet & Rug Bargains

$38 VELVET RUGS $27.50

$1.35 AXMINSTER CARPETS 98c

$15 Tapestry Brussels Rugs—Tapestry brussels, large room sizes, well known make, heavy quality and good designs and colorings. These handsome seamless tapestry brussels rugs sell at **$9.89**

Thousands of Smaller Rugs of all kinds especially Priced for this Sale.

Here's a Wonder, $1.35 Axminster Carpets, a yard **$1.10**

Well known makes; known the world over for durability, artistic design, handsome colorings; with or without borders. These are well worth $1.35 per yard. Special here at $1.10 per yard.

75c Ingrain Carpet, yard wide, reversible, splendid weaves and fine selections of colorings ..... **.35**

$1.35 Velvet Carpets, beautiful soft tone, choice selection of exquisite patterns ..... **.89**

Stoves, Ranges and Heaters

The goods for this department have been selected with unusual care from the foremost manufacturers of the country. They represent 50 years of scientific heating construction, designed to save fuel and produce the most heating and cooking qualities.

Parlor Stove—From a thoroughly reliable manufacturer, ornamented, nickle trim finish that will give absolute satisfaction **$6.95**

A good Heater for $3.75.

Range—With large fire box and quick baking oven, ornamented finish and guaranteed satisfactory. Only.... **$13.50**

Others as low as $9.75.

PAYMENTS EXTENDED to MEET YOUR CONVENIENCE

These Cool Fall Mornings and Evenings,

before you start the furnace, an

OIL HEATER

is the handiest thing imaginable about the house. You are invited to inspect our line which is first-class in every respect, and reasonable in price.

Gayle Hardware Co.,

General Hardware and Housefurnishings.

Tel. 398 Front St. and Park Ave.

CLOTHING NEWS!

Our tables are filled with all the new shades and colorings in Men's and Boys' Suitings—the styles correct, prices likewise. Why not call and look them over?

Topcoats and Cravenette Coats in large variety to select from. Hats, Caps, Ties, Underwear, Sweaters and new designs in Shirts. **Clothing to Order.**

Werner's Clothing House

206 WEST FRONT STREET

MOORE AND SCHEELEIN

FIRST-CLASS BUTCHERS

Meats and Vegetables at Lowest Prices for Cash.

104 NORTH AVENUE

--FALL HATS--

SOFT and STIFF HATS

LATEST SHAPES AND SHADES AT

JAS. R. BLAIR'S PARK AVE.

TRY A PRESS WANT AD.

AROUND THE HOUSE

IDEAS FOR THE CONSIDERATION OF THE HOUSEWIFE.

New Model of Stove Should Be of Value—Plain Sort of Inexpensive Bed Linen the Best—Novelty for Baby.

Many a housekeeper is beginning to look about for a new range for the kitchen, to have it in by the time the cold weather comes. There is a new model which has a special kind of draft that is guaranteed to save 60 per cent. of one's fuel bill. Rather a consideration, in these days of high coal bills, is it not?

Gay Japanese dishes are pretty on the breakfast table.

When buying very inexpensive table or bed linen or towels, it is best to get the plainest sort, as any extra fancy work put into them means that the difference is made up to the manufacturers by using a poorer grade of cotton.

The Heppelwhite pattern is very lovely on silver dressing table sets.

Pineapple crystals is a dainty dish, made of one slice of preserved pineapple inside a round of transparent lemon jelly.

A novelty for baby is a hammock with sides, so that he may swing out under the trees on fine days, with no danger of his falling out and bumping his nose.

A useful new kitchen accessory is a frying pan of gray enamel ware, which far surpasses the old-fashioned sheet iron variety.

A dainty color scheme for a small bedroom is gray and white, with wistaria hangings.

There is a very convenient, well-fitted dressing table which may be packed for traveling.

There are little silver rings to set a tumbler in so that it will not leave a mark on the tablecloth.

An excellent new invention is a glass ice cream freezer. It is perfectly sanitary, as there is no tin or germ-absorbing wood next the ice cream. It greatly simplifies the preparation of frozen dainties, as the busy housekeeper does not have to stop or turn a crank. The glass is merely packed in ice and the cream when hard pushed out in a firm roll.

Silver and white dishes are indescribably dainty and cool looking.

To Iron Soutache.

You may be confronted with no little perplexity when ironing a linen frock with white or colored soutache braiding. First stretch the embroidered parts to remove all wrinkles and iron right over the braid to smooth it. You will not be pleased with the appearance of the linen beneath, but turn the garment, lay the embroidery upon a double or triple thickness of a white Turkish towel which will permit the braid to sink into its soft surface and the back of the linen can be smoothly ironed by passing a damp cloth over the linen, following it with a medium hot iron. Iron all parts perfectly dry or they will wrinkle again and be very unattractive. Iron embroidery scallops in the same manner and clip any loose threads that may escape from scallops or edges. A pair of manicure scissors is good for this purpose.

The Home.

A few shreds of candied orange peel will give a delicious flavor to a bread pudding.

Always use lard to grease your cake pans, as the salt in the butter causes it to stick to the pans.

It is better to wipe over meat with a wet cloth than to immerse it in water or let water run over it.

A sponging with a solution of one part ammonia to ten parts of water is said to brighten the color of a faded carpet.

Don't light the kitchen fire unless there is water in the boiler. If not the rush of cold water is liable to crack the boiler.

If you want to keep your desserts on the top of the ice place a newspaper over the ice and your dishes never slip off or tip over.

Select a dozen or so of the smoothest and largest splints from the new broom and lay them away to use in testing cake when it is baking.

Don't fill an oil or any other kind of stove or lamp when it is lighted. This seems superfluous advice, but with the coming of cool weather cannot be too often repeated.

Meringue Hint.

A Baltimorean, whose home city is noted for its delicious creamy meringues, gives this direction for keeping the meringue shell from being stiff and hard.

The shells are filled with ice cream and packed in the usual way between sheets of waxed paper, but they are removed from the freezer 15 or 20 minutes before serving to give them time to mellow.

In serving for a family dinner a good time to do this unpacking is after the soup dishes are removed.

Baked Lettuce.

Cut the roots off a head of lettuce, wash it thoroughly without separating the leaves, tie the tops together and lay in a baking dish with about two inches of meat stock. Cover and bake for half an hour. Remove the head with a fork and place on a hot dish. Season the stock with salt and pepper and a small lump of butter, beat in an egg and pour over the lettuce.

Arrival and Departure of Mails

PLAINFIELD POSTOFFICE.
August 1, 1909.

Office opens 7 a. m., closes 7 p. m.
On Saturdays closes half hour later.

NEW YORK MAILS.
Arrive—7.30, 8.40, 11.30 a. m., 2.30, 5.00, 5.30, 8.30 p. m., 12 midnight.
Close—6.30, 8.15, 9.30, 11:50 a. m., 2.20, 6.00, 7.45, 9.00 p. m.

SOMERVILLE AND EASTON.
Arrive—9.00 a. m., 1.30, 3.15 and 7.00 p. m.
Close—8.00 a. m., 1.30 and 4.30 p. m.

PHILADELPHIA DIRECT.
Arrive—7.30, 8.40, 11.30 a. m., 2.30, 7.00 p. m.
Close—6.30, 8.15, 11.30 a. m., 12.35, 2.20, 6.00, 7.45, 9.00 p. m.

THROUGH FAST MAIL FOR EAST.
Close—11.50 a. m. and 7.15 p. m.

DIRECT THROUGH FAST MAILS FOR WEST AND SOUTH.
Close—11.30 a. m., 12.35, 6.00 and 7.45 p. m.

PENNSYLVANIA, WEST OF EASTON.
Close—6.30 and 8.00 a. m., 12.35, 6.00 p. m.

ELIZABETH, DIRECT.
Arrive—8.40 a. m., 2.30, 5.30 p. m.
Close—8.15 a. m., 12.35, 2.20, 6.00, 9.00 p. m.

NEWARK, DIRECT.
Arrive—8.40 a. m., 2.30, 5.30 p. m.
Close—6.30, 8.15, 9.30 a. m., 12.35, 2.20, 6.00 p. m.

WATCHUNG.
Arrive—1.00, 6.45 p. m.
Close—9.00 a. m., 5.30 p. m.

WARRENVILLE.
Arrive—1.00 p. m.
Close—9.00 a. m.

SUNDAY MAILS.
Office open from 9.30 to 10.30 a. m.
Mail closes at 6.15 p. m.

E. H. BIRD, P. M.

Delicacies
For Your Table

Olives, Pickles, Gerkins, Olive Oil, Salad Dressing, Chili Sauce, Preserves, Canned Fruits, etc. All the finest brands at prices a little lower than the average.

Prompt, Free Deliveries.

W. W. DUNN
THE PARK GROCER
Duer St. and Lincoln Pl

SMALLEY BROS.
147 North Avenue.
BUTCHERS
CHOICE MEATS.
GAME IN SEASON.
ROASTING AND BROILING CHICKENS A SPECIALTY.
BERKSHIRE PORK AND SAUSAGE
Orders called for and delivered.
Telephone 83-A.

To Whom It May Concern.

This is to notify the Trade in general, Hotels, Saloons, etc., that D. Loprete, of Newark, N. J., the largest Bottle Dealer in the State, has opened a Branch of his business at No. 40 Maple Avenue.

Anyone having Bottles, Papers, Iron and Metals, etc., to dispose of, call No. 1055 Telephone, and same will be promptly attended to.

I have on hand all kinds of Bottles, new and second-hand.

Hotel Trade a Specialty.

Newark address, 189-203 Frelinghuysen Avenue.

Oysters
Are Good Now!
To Get the Best, Order Them From
IVAMY'S FISH MARKET
TELEPHONES 1024—1025

CRANE'S PHILADELPHIA ICE CREAM
on sale at
JOHN LOPRESTI'S
405 Watchung Avenue.
Also Fruit in season. Confectionery.
'Phone 440-J. 9 10 tf

JOHN WINZENRIED'S
Storage Warehouse
316-318 WEST FRONT ST.
Separate Rooms—Clean and Dry.
Furniture removed with care.
Tel. 640-R. Residence 312 Lee place.

LEO SLONIM
Jeweller and Optician
NEW SEBRING BUILDING
230 WEST FRONT STREET

KODAKS
Complete line of Photo Supplies.
Printing and Developing
At Doane's 115 Park Ave.

Hoagland's Express
Baggage Delivery
Office 205 Park Av. Tel. 833-w
Home Tel. 648-L.

NOTICE.
Highest prices paid for Men's Old Clothing. Don't throw them away.
I. RICHARD, 17 Somerset St.

REAL ESTATE

RENTALS—REAL ESTATE
Geo. F. Brown,
INSURANCE AND REAL ESTATE.
Commissioner of Deeds—Rents
94 Somerset St. 'Phone 164

COAL DEALERS.

Difference In Coal.

All coals may look alike to some people, but compare our "Lehigh" Coal with the Coal you bought somewhere else and you will see a difference.

You will notice that our Coal Burns Brighter, Gives More Heat, and Lasts Longer than any other Coal you ever bought before.

Boice, Runyon & Co.,
Coal, Lumber and Masons Materials,
Park Ave., opp. North Ave.,
Plainfield, N. J.

JOS. HARRIGAN
OLD COMPANY'S LEHIGH COAL
929 South Avenue
Telephone 193.

The best time to order your winter supply of
COAL
is now. Do not forget that
NASH
is ready to supply you.
Telephones 357-W
Evenings 371-W.
OFFICE—686 SOUTH SECOND ST.

TenEyck & Harris,
Dealers in
LEHIGH VALLEY COAL
Office: Rowley's Drug Store, 218 West Front Street. Telephone 549-w.

Coal I have on hand some very fine Hard and Medium Coal. All kept undersheds. Pea Coal. Coal
25 cents a ton reduction on cash orders.
L. A. RHEAUME
148 East Fourth St. Telephone 80-W
Yard, 674 South Second St. Telephone 231

GEORGE O. STEVENS
747 West Front St.

R. L. CLINE
(Successor to C. H. Ruggs & Co.)
Best Quality Lehigh Coal
Yard and office 430 West Third St. Tel. 92

TenEyck & Kelley
Successors to Keeley Co.
COAL
741 SOUTH AVE. Tel. 1155

New Jersey Central

Trains Leave Plainfield.

For New York—2.10, 3.27, 5.41, 5.36, 6.00, 6.27, 6.57, 7.25, 7.28, 7.45, 7.47, 7.55, 8.00, 8.11, 8.30, 8.36, 8.44, 9.29, 9.59, 10.28, 10.55, 11:52 a. m., 12.00, 12.19, 12.42, 1.09, 1.27, 2.33, 2.44, 3.09, 3.50, 4.12, 4.45, 5.53, 6.29, 6.45, 7.09, 7.33, 8.27, 9.27, 9.40, 10.15, 11.28 p. m. Sunday—2.10, 3.37, 5.41, 7.23, 7.58, 8.52, 9.34, 9.45, 10.32 a. m., 12.40, 7.09, 1.24, 2.01, 2.41, 3.09, 3.24, 4.29, 5.41, 6.35, 6.48, 8.13, 8.27, 8.35, 9.42, 10.28, 10.41 p. m.

For Newark—5.36, 6.27, 6.57, 7.05, 7.25, 7.47, 8.11, 8.36, 8.44, 9.29, 9.59, 10.55, 11.52 a. m., 12.42, 1.27, 2.33, 3.09, 4.12, 4.45, 5.53, 6.29, 7.33, 8.27, 9.40 p. m. Sunday—7.23, 8.52, 9.34, 10.32 a. m., 12.40, 1.24, 2.01, 2.41, 3.24, 4.29, 5.41, 6.48, 8.13, 9.42, 10.41 p. m.

For Easton, Bethlehem, Allentown and Mauch Chunk—5.18 (8.17 to Allentown), 9.55 a. m., 2.00, 5.23, 5.46, (6.37 p. m., Easton only). Sundays—5.45 a. m., 1.58 5.46, 7.05 p. m.

For Wilkesbarre and Scranton—5.18, 9.55 a. m., 5.46 p. m. Sundays—5.45 a. m., 5.46 p. m.

For Long Branch and Asbury Park, etc., 3.37, 8.11, 10.55 a. m., (12.42 Saturday only), 4.45, 6.29, 7.33, 11.28 p. m. Sundays—3.37, 8.52 a. m., 3.24, 8.13 p. m.

For Lakewood and Atlantic City—3.37, 9.29 a. m., (12.42 Saturdays only), 1.27, 3.09 a. m. Sundays—(7.53 Lakewood only), 9.45 a. m., 2.01 p. m.

For Philadelphia—7.13, 7.39, 8.45, 9.13, 10.43 a. m., 12.13, 12.42, 1.39, 2.14, 2.45, 5.13, 6.44, 7.43, 8.50, 9.46 p. m., 1.20 night. Sundays—5.45, 8.45, 9.53, 10.39, 10.43, 11.42 a. m., 12.42, 1.44, 2.45, 3.42, 4.55, 5.39, 6.44, 7.43, 8.50, 9.46 p. m., 11.25, 1.20 night.

For Baltimore and Washington, Daily—8.45, 10.43 a. m., 12.42, 2.45, 6.44, 7.43 p. m.

W. G. BESLER, Vice Pres. & Gen. Mgr. W. C. HOPE, Gen. Pass. Agt.

Vail
JEWELER AND OPTICIAN
103 Park Ave.,
calls your attention to his
Rimless Glasses.
They Look Good and You See Good.

EDUCATIONAL.

The Hartridge School
West Seventh Street, corner of Arlington Avenue.
A Private School carefully graded throughout. Number in each grade limited.
RE-OPENED SEPTEMBER 27
Kindergarten.
In charge of two teachers.
Elementary Department.
For girls through the seventh grade. For boys through the fourth grade.
Boys' Department.
In charge of Master. For boys above fourth grade.
Academic Department.
Five grades—General course and College preparatory. Special teachers of French, German, Art, Music and Calisthenics.
Gymnasium.
In-door play-room and bowling alleys for rainy days. Large out-door play grounds.
EMELYN B. HARTRIDGE, A. B., Principal.
8 20 tf

Mr. Leal's School For Boys
RE-OPENED on THURSDAY September 16th

PLAINFIELD SEMINARY
123 West Seventh St.
Re-opened Sept. 23, 1909.
Day school for girls. Primary and Academic Departments. Certificates for college. Boys in first and second years. Gymnasium and large play grounds.
MISS ARNOLD Principal

Plainfield Business College & School of English
Students may enter at any time.
PROF. A. S. HERR, Prin. and Prop
Tel. 795-w. Woodhull & Martin Building.
SEND FOR BOOKLET.

FOURTEENTH SEASON
MR. FREDERICK F. DAWES
Assistant Teacher with Mr. T. George Dodworth
12 East 49th Street, New York
CLASSES FOR
Dancing and Polite Training
at SEMINARY HALL, PLAINFIELD, N. J.
Commencing Tuesday, Oct. 12, 1909 9 16 1m

Mrs. McNeill Hopcraft
of New York.
ITALIAN METHOD OF SINGING
Mondays and Thursdays, Mornings.
No. 3, Annex, Babcock Building.
Free Trial of Voices.
Terms on Application.

Mme. Helene Bartell
TEACHER OF FRENCH
Private and Class work; also Children's Classes.
72 CHATHAM ST. 10 26 12

CHAS. M. SUHR
TEACHER OF PIANO.
614 E. 6th Street. Tel. 741-W

JOS. F. BURKE
Successor to Mrs. John Brown
General Contractor and Grader
Cesspools and Vaults Cleaned
Satisfaction Guaranteed
Positively the only Odorless Excavator in the City.
Estimates cheerfully given.
Leave orders at
J. T. Vail's, North avenue. Phone 204
Postoffice Box 718
For prices address
FRANK BURKE, Manager.
718 Monroe Ave. 'Phone 145-R.

Central R. R. News Stands.

You can get it at the C. R. R. News Stands, both deports, Plainfield Daily Press and Elizabeth Journal, on sale at both stands. Philadelphia Morning, Evening and Sunday Papers. Largest assortment of Magazines and Weekly Papers in the city. Back numbers procured. Brooklyn Papers, English Publications. Daily and Sunday Papers delivered. Orders left at stand receive prompt attention. Open Sundays.

F. M. WAGNER, Manager.

Lincoln Market Frank Nelding Proprietor
94 Somerset St Tele. 781
CHOICE MEATS, FISH AND VEGETABLES.
Heinz's Sauer Kraut and Pickles

ALEX. LUSARDI,
Foreign and Domestic Fruits, Choice Confectionery, Nuts, Cigars, etc.
211 W. Front St. Tel. 507-W.

E. B. Maynard's
Tonsorial Parlors. Electrical Massage for face and hair. First-class work. Children's Hair Cutting a specialty
Tel. No 75K.
141 NORTH AVENUE.

PLAINFIELD WINDOW CLEANING CO
Renovating—Offices, stores and private residences. Service day or night. Furniture, china and glassware packed for shipping.
WM. A. KLINE, 611 W. 3d St.

Try a box of
DOBBINS' CIGARS.
Clear Havana Nickel Yara or any kind that you desire. Manufactured at 129 North Avenue, opposite Kensington Hotel, Plainfield, N. J.

HOTELS.

WETUMPKA INN
301-303 East Seventh St.
A select boarding house in a refined location. All improvements. Home comforts with hotel services. Rooms with or without baths Table board by meal or week.
Write or 'phone 1369-W.
G. F. HULLING.

HOTEL WALDORF
EAST FRONT STREET.
HENRY WINDHAM, Prop.
Gottfried Kruger's Extra Beer on draught. Imported Wines, Liquors and Cigars. Hotel accommodations and private Dining-Room.

HOTEL KENSINGTON
(Licensed.)
JOHN BURNS, Prop.
107-109-111 North Avenue.
Everything New and Up-to-date
An Inspection Solicited.

THE
Hotel IROQUOIS
Conducted on the European Plan
Park Ave. and Second St.

DRUGGISTS.

WE ASSUME THE RISK
There is no promise exacted or formality expected when you accept our offer of money back for the asking, if REXALL HAIR TONIC fails to give you satisfaction. Put us to the test today. We will assume all risk. TWO SIZES 50c and $1.00
MILLER'S PHARMACY
Park Ave. and Fourth St. Tel 203.

Hodge's Pharmacy.
Y. M. C. A. Building.
BELLE MEAD SWEETS.
Tel. 62

J. HIMMELFARB,
311 NEW ST.
Near Truell Court. Tel. 903-J.
Ladies' Tailoring & Dressmaking
REMODELLING A SPECIALTY.
At the solicitation of many friends and customers I have opened a ladies' tailoring and dressmaking establishment at the above address and I will be pleased to serve all who favor me with their patronage. Guarantee satisfaction. The latest Fall creations just received.

Advertisements
—FOR—
New York Herald,
World, Times, Sun, Journal, Telegram, American, Brooklyn Eagle
—and—
Newark Evening News
Received at
The Daily Press
AT REGULAR OFFICE RATES

HENRY WIERENGA
Residence 'Phone 517-J.
Furniture, Freight, Baggage Express and Rigger.
PIANO MOVING A SPECIALTY.

Kindling and Grate Wood.
Cedar Posts and Bean Poles Prompt deliveries. Orders received at
69 SOMERSET STREET.
JOHN MOBUS,
P. O. Box 329.

Cleaning, Pressing and Dyeing
Monthly Contracts.
Pressing called for and delivered.
EVENING DRESSES A SPECIALTY.
Ladies' Waists Cleaned, 25 cents upwards. Gents' Suits Cleaned $1.50.
We do our own work at
W. A. Brown's, 218 West Second Street.

J. C. POPE & CO.,
INSURANCE AGENTS.
110 E. Front St. Plainfield, N. J.

L. Moraller & Son,
Watchmakers and Jewelers.
Watches, Clocks and Jewelry.
Fine Watch and Clock Repairing a Specialty.
219 Park Ave. Plainfield, N.

Now is the time when you need a
STOVE
and you may as well buy a good stove at a very Low Price. We are selling Stoves—Good Stoves—at low prices.
KADESH & LEVINE,
18 Somerset St.

McCULLOUGH'S STEAM MILL,
21 Steiner place, North Plainfield, N. J.
R. H. McCULLOUGH, Prop.
Sash, Blinds, Doors, Mouldings, Scroll Sawing, Turning etc.
Estimates cheerfully furnished.

PAINTERS AND DECORATORS.

USE
Carbolineum
for disinfecting poultry yards and stables.
FOR SALE BY
Woolston & Buckle
Painters and Decorators
143 NORTH AVENUE.

POLK & CO.
PRACTICAL
PAINTERS and PAPERHANGERS
Estimates cheerfully given on outside painting and interior decorating free of charge.
138 North Ave. Tel. 333-L

When the Weather's Cool
Is a good time to paint because the paint dries slowly, and there's no hot sun to cause blistering At any time of year, if we have the contract, the work will be done right, and will give you good satisfaction.
Jas. C. Hansen
Dealer in WALL PAPERS, PAINTS, OILS, GLASS, Etc.
141 East Front Street
TEL. 346 ESTIMATES FURNISHED

GEO. H. BREEN HERBERT W. CLARK
THE GEO. H. BREEN DECORATING CO.
214 W. 19th St., New York City.
Decorating, Paperhanging, Interior and Exterior Painting; Cabinet Polishing and Upholstering.
For particulars, inquire of S. H. Arens, 1072 Rahway Road Plainfield, N. J.

M. WARREN
Painter, Decorator and Paperhanger
Dealer in Paints, Oils and Wallpaper Wholesale and Retail.
Work Solicited Estimates Furnished
85 Somerset St.

1909 Wall Papers.
IMPORTED & AMERICAN GOODS.
C. CONOVER & CO.
Decorators, Painters and Paperhangers, Window and Plate Glass.
115 Elmwood Pl. Tel. 1145

IT isn't any one thing, but all things combined that makes for
Victor Quality
Best artists, best selections, best recording and best materials produce the very best records.
The Machines are so designed as to get all the music in the records and deliver it full and sweet at your bidding.
Come in and judge for yourself.
H. V. Lough
150 East Front Street

J. C. FIELD, Jr.,
411 Park Ave. Tel. 991-W
Stationer & Newsdealer
Eaton, Crane & Pike Co. fine WRITING PAPER.

A. H. ENANDER,
Sanitary Plumbing, Gas Fitting, Steam and Hot Water Heating.
Contractor for Sewer Connections.
125 WATCHUNG AVE.

FURNITURE.
Repaired and upholstered. Equal to new. Send a postal to
HARRISON, 140 CENTRAL AVE.,
Cabinet maker, Polisher, Mattress Maker.

JOHN WIRTH
(Successor to Henry Liefke.)
BAKERY AND CONFECTIONERY.
201-203 West Front St. Tel. 728
Orders delivered at short notice.

Standard Carpet Cleaning Works
Steam and Compressed Air
Window Shades and Awnings
J. A. GREENE
139 W. 2nd St. Tel. 906-J

DAY OF REST AND PLEASURE

Filipinos of Both Sexes Make Sunday a Time of Enjoyment—The Market Women.

It is the women who market the produce. Early each morning long lines of these farmer wives, with great cigars in their mouths and large baskets of wares on their heads, can be seen striding along the narrow trails toward the capital city where market is held, says a Manila correspondent.

Strong and happy, they wade through the streams and the mud, calling out to one another as they go, and only stopping to get a fresh light for their cigars from some one of their number or some one whom they chance to meet. Once at market they chat, smoke, laugh and barter for hours over a few small tomatoes, some green squash, a live chicken, eggs, fruit, sugar or anything they happen to have, and toward noon they straggle home, having had a good visit and sold or exchanged their wares.

Sunday is the one really strenuous day for the Filipino. It is the big market day when people come from all the surrounding country, and it is the time when cock-fights are allowed. Men spend a good share of their time during the week in training their pet roosters, and on Sunday, early and late, they can be seen going to and from the pit, carrying their game-cocks under their arms.

Excitement runs high and their joyous shouts can be heard for a long way. Some women attend the fights, but most of them do the double duty of attending mass and then patronizing the market, which is just across the street from the church. All day Sunday they are active and excitable but the next day they settle back into their quiet, uneventful lives.

SUBTERFUGE NOT A SUCCESS

Crosby Doesn't Know Whether Wife Detected Trick or Really Was in Unselfish Mood.

Crosby had always been inclined to conservatism in household expenses, especially in the matter of his wife's dress bills, relates a writer in the Sunday Magazine. His wife went so far as to say that he was penurious.

She had been in need of a new boa for a long time, and after she hinted that her happiness would never be quite complete till she had one, he at last consented to make the purchase. He went into a store and picked out two, one of which was a cheap imitation affair, and the other a fine expensive one.

Taking them to his office before going home, he changed the price marks, the expensive tag on the cheap boa and vice versa.

His wife examined them for a long time very seriously indeed, and then said, "Now, dear, the expensive boa is a beauty, and it is really very good of you to allow me my choice. Some women would take it without a word; but really I don't think we can afford the more costly one, and besides, dear, I think the cheap one the more stylish too. Why, Cros, dear, what's the matter? Are you ill?"

But dear old Cros had made his getaway into the night where he could kick himself as hard as he felt he deserved. But what he would like to know, is this: Did his wife happen on the more expensive boa by pure accident, or—

Possum Hunting in Queensland.

Among the ways of earning a living in the colony of Queensland the collecting of fur skins combines considerable profit with a fine, adventurous life in the open air in the "bush," the term which describes all country parts, plain, hill and forest away from the settlements.

The possum is protected by the government of Queensland till May 1, on which date young men issue forth for a campaign against the wily animal whose skin makes such beautiful carriage and other rugs and forms the material for ladies' furs all over Europe. Formerly shooting was resorted to, but now trapping is found to be the most efficacious means of securing a good bag. Most of the trappers work in couples or employ a native, and snares of thin wire are used.

Holy Days.

Dr. Hale and the late Bishop Huntington of New York were fast friends. The latter had been a Unitarian and his shift caused a sensation. The Episcopalians have saints assigned to the various days in the year. When an Episcopalian minister writes a letter on any day for which there is a saint, he always writes the name of the saint at the close of the letter instead of the date. Bishop Huntington learned all these things quickly, and began to practise them at once. The first time he had occasion to write to his old friend, Dr. Hale, after joining the church, he placed "St. Michael's Day" after his signature. A reply from the doctor came, and after his name he had written in a full, round hand, "Wash day."—Christian Register.

The "Austrian Lip."

The thick and prominent underlip that has long been characteristic of the house of Hapsburg was dubbed the "Austrian lip" many years ago. This feature was derived from Cymburgis, daughter of Ziemovitz, duke of Masovia, and uncle of the then king of Poland. She was noted for her great beauty and unusual strength.

The house of Hapsburg owes not a little of its strength of character and imperialism to this remarkable woman.

NOVEMBER FOURTH.

1869—George Peabody, noted philantropist, died; born 1795.
1895—Eugene Field, journalist and verse writer, died; born 1850.

THE DAILY PRESS.

THE WEATHER.

Fair tonight and Friday.
Maximum, 63; minimum, 40.

Established May 10, 1887. PLAINFIELD (N.J.) DAILY PRESS, THURSDAY, NOVEMBER 4, 1909. Two Cents a Copy—$5 a Year.

42ND YEAR OF Y.M.C.A.

Observance to Be Marked by Addresses in Evangelical Churches.

THE SPEAKERS ARE ASSIGNED.

Week's Program Arranged for the Institution's Annual Celebration to Be Held Here This Month.

Final arrangements have been made for the observance of its forty-second anniversary by the Young Men's Christian Association. Nearly all the exercises to be held in connection with the celebration will occur during the Association week of prayer, November 14-21, and will consist of services in many of the evangelical churches of the city and special meetings in association hall. The program is a notable one because of the participation of several of the most prominent association leaders in the country, including John R. Mott, of New York, Associate General Secretary of the International Committee and chairman of the World's Christian Student Federation, and Dr. Herbert Welch, president of Ohio Wesleyan University, and member of the State executive committee of Ohio Young Men's Christian Association.

On Sunday morning, November 14, the following speakers will occupy different pulpits: First Methodist church, President Herbert Welch; First Baptist church, Lewis E. Hawkins, of Newark, State Secretary for New Jersey; First Presbyterian church, Bradford Williams, of Newark, association evangelist and originator of the automobile evangelistic campaign idea; Congregational church, H. W. Merroll, general secretary of the Atlantic City Association; Park Avenue Baptist church, B. C. Pond, General Secretary of the Paterson Association; Warren chapel, John G. Schroeder, general secretary of the Hoboken Railroad Association. In the evening, at Trinity Reformed church Rev. John Y. Broek will preach a sermon appropriate to the occasion. At Grace M. E. church, C. W. Bingeman, boys' secretary of the local association, will be the speaker.

Sunday morning, November 28, John R. Mott will speak at the Crescent Avenue Presbyterian church.

Saturday morning, November 13, H. E. Parker, secretary of the local association, will be the speaker at the Seventh-Day Baptist church.

In addition to speaking at the First Presbyterian church on Sunday morning, November 14, Bradford Williams will speak to men in the afternoon at 4 o'clock in Y. M. C. A. hall and again to men and women at 9:15, following the evening service in the churches. These two meetings will mark the beginning of a week of evangelistic meetings and Bible recitals to be given by Mr. Williams.

M'ALL MISSION WORK IS VIVIDLY DESCRIBED.

The Plainfield branch of the McAll Auxiliary met at the Plainfield Public Library yesterday. There was a large attendance and much enthusiasm was shown in the letters and photographs received from the evangelist in charge of the mission at Limoges, France, all of which made the work appear very real.

The letter was of especial interest, being explanatory of each photograph and showing exactly what is being done at the mission station which is supported by the Plainfield members.

Two Actions in District Court.

But two cases were called in the District court before Judge William Newcorn this morning and judgments were rendered on proof in both. James P. Homan recovered a judgment for $106.51 against Henry Wierenga, and Rosskam, Gerstley & Co. recovered $43.53 from Elkan Farbman. Both these claims were on contracts and plaintiffs in both were represented by Francis J. Blatz.

Parish Reception at Grace Church.

The members of Grace church will hold a parish reception in the parish house this evening, a feature of which will be an informal program of music. Refreshments will be served. It has been several years since an affair of this kind has been held at Grace church and it was planned to afford the parishioners an opportunity to become better acquainted.

Board of Trade Meets Tonight.

The November meeting of the Board of Trade will be held tonight in the Coward building on Park avenue, when several topics of considerable interest will be presented and discussed. It is likely that something may be said as to the annual banquet of the board to be held during the winter.

—Advertise in The Daily Press.

MANY GATHER FOR MASONIC INSTRUCTION

The Masonic lodges of New Brunswick, Somerville, Bound Brook, Westfield and Plainfield participated in a district grand lodge of instruction held at Masonic Hall, Babcock building, last night. The meeting was in charge of Grand Instructor Henry S. Haines and Right Worshipful District Deputy John Zulauf, the latter of Elizabeth.

The lodges participating in the meeting are included in what is known as the tenth Masonic district, and similar gatherings are held from time to time to further the interests of the Masonic body. There was an unusually large attendance of Masons here last night and the meeting was one of great interest. After the business session the local members entertained the visitors in the banquet hall.

MONTHLY REPORT OF THE BOARD OF HEALTH

The reports presented at the November meeting of the Board of Health, yesterday, showed the sanitary condition of the city to be excellent. During October fifteen cases of communicable disease were reported, as follows: Scarlet fever, 8; tuberculosis, 3; diphtheria, 2; chicken-pox, 2; total, 15.

In all thirty-one samples of milk were collected and analyzed, the quality of which proved to be better than last month, and the number of bacteria per cubic centimeter much lower. Eighty-four dairies and bottling places were inspected during the month, with gratifying results. Two dairies were, however, prohibited from shipping milk to Plainfield because of the unwillingness of the owners to comply with the requirements of the board. One of the five dairies shut off the previous month, has since been allowed to continue supplying milk here, the owner having complied with the necessary conditions.

The new rules and regulations concerning the production and transportation of milk have been printed on cloth and during the month have been posted in about half of the dairies supplying milk in Plainfield.

During the month the work of the sanitary survey of the city was continued. In all 275 inspections were made in the districts included in East Fourth, Fifth, Sixth and Seventh streets, between Park avenue and Richmond street. Forty nuisances were found on the above properties, but the majority of them were of minor character.

Milk permits were granted to the following applicants to sell milk from their stores: Neuman Brothers, R. H. Keenan, Louis Pollock. Wood Brook Farms and Charles J. Feller were granted renewal of their permits to sell milk from wagons. The application of B. C. Firstbrook for a permit to sell milk was laid on the table for one month. An application for a permit to collect garbage, submitted by H. D. S. Marshall, was referred to the assistant health officer with power.

The total number of inspections in connection with plumbing, etc., was 658. These returns were made to the office of the board: Marriages, 20; births, 26; still-births, 1; deaths, 22.

EMERSON E. PARVIN TO SPEAK AT HOPE CHAPEL.

Emerson E. Parvin, of Watchung avenue, will deliver a stereopticon lecture, "Over the Seas and the Lure of Foreign Lands," tomorrow night at Hope chapel under the auspices of the Ladies' Aid Society. The proceeds are to be devoted to the church fund.

Mr. Parvin is secretary of the International Mercantile Marine Company and is exceptionally well qualified to speak on the topic he has chosen. He will no doubt attract a large audience, for in his official position he has traveled extensively and is able to speak with authority on this subject.

John Butler Yeats to Lecture.

Mrs. Frederick Goodhue Mead, of East Front street, has offered the use of her home for a lecture by John Butler Yeats, R. H. A., on "The Young Ireland Movement, and Its Effect on the People," Tuesday night, November 16, at 8:30 o'clock. Tickets are being sold by druggists Randolph and Armstrong; also by Mrs. Mead and Mrs. C. E. Brooks.

Colored Chauffeur Fined.

William Brown, colored, a chauffeur for J. F. McDonald, was fined five dollars by Judge Runyon in the city court this morning for driving his car too fast around the corner of Park avenue and Front street, and for adding impudence to the first offense. He was arrested by Patrolman Charles Flynn.

JOHN RAFFERTY BURIED

Bars are Closed as Mark of Respect to Model Saloon Keeper.

A GREAT FUNERAL CORTEGE.

Solemn Requiem Mass Said at St. Mary's by Rev. B. M. Bogan—Interment at St. Mary's Cemetery.

One of the longest funeral corteges ever seen in this city followed the remains of John Rafferty to their final resting place in St. Mary's cemetery this morning. It was with difficulty that enough conveyances could be obtained to accommodate the friends who wished to attend the funeral. Westfield and other nearby towns were called upon to furnish carriages after the local supply was exhausted.

The funeral left the late home of Mr. Rafferty at 22 Sandford avenue, at 9 o'clock and at St. Mary's church, of which he had been an active member, at 10 o'clock a solmen requiem mass was said for the repose of his soul.

During the church services nearly all the saloons and bars in the city were closed out of respect to Mr. Rafferty, who was known as one of the most consistent men in the business. It was a characteristic of his that no matter who, nor the excuse offered, no man under the influence of liquor could obtain another drink in Mr. Rafferty's place. It is said that even an entirely sober man stumbling through the entrance to the saloon was sure to have his request for liquid refreshment denied.

Mr. Rafferty established stringent rules at his place of business which he rigidly enforced. His peculiarly firm character was most noticeable in his home, where he has brought up a family of large proportions with the scrupulous care another might have devoted to other purposes. He is survived by two sons and eight daughters and his wife.

Rev. Father Bogan was assisted in the church service by Fathers Hogan and Sciola. Following were the pall bearers: John F. McIntyre, Joseph Blatz, Jacob Blimm, James E. Martine, A. F. Raymond and former Mayor P. J. Ryan, of Elizabeth

THORNTON AVENUE MUST REMAIN IN DARKNESS.

Because the street does not yet belong to the city Thornton avenue between Kensington and Park avenues may have to remain in darkness until the corporation counsel renders a decision as to the city's liability in event of accident. A petition came up before the Common Council Monday night in which it was asked that lights for this thoroughfare be installed. J. H. Atwood, who represented his mother, the owner of the property, said that his mother was afraid to leave her own home at night because of the great liability of accident. There are many pitfalls where a land company has been grading its property, but unless the moon shines it is almost impossible to get across or up and down the street without stumbling into a trench.

Councilman Mygatt said that putting lights in this street might be construed as an acceptance of it and the city has no intention of taking over the street until it is ready for traffic and travel. On motion of Councilman Montgomery, the matter was referred to the Corporation Counsel for his opinion.

Other petitions for lights were more successful. L. Miller, who asked for two lights on Everett place and that of John R. Gleason for a light on Woodland avenue, John H. Albert for one on Fourth street between Washington and Richmond streets, were all granted, as was also one for lights at the corner of Monroe avenue and West Fourth street.

Goes to Work on Farm.

Willie Blount, the homeless boy who was put in charge of Probation Officer Erwin, of Elizabeth, has been placed in the hands of friends who will take care of him on a farm not far from this city. Willie was quite willing to take up the work on the farm and Captain Erwin says that he will become a good citizen under proper influences.

Will Hold Consecration Service.

The Park Avenue Baptist Endeavor Society will hold its Bible study consecration service tomorrow night at 8 o'clock. The topic will be "Life Lessons from the Book of Hebrews," Heb. 12:1-4. Mrs. David M. Runyon will lead.

S. A. Meeting Tonight.

There will be a special service at the Salvation Army hall this evening at 8 o'clock to be conducted by Martin A. Korff. There will be special music. A cordial invitation is extended to all to be present.

—Daily Press want ads. pay.

B. S. ROCKWELL FINDS BRIDE IN CALIFORNIA

Miss Dorothy Hilda Barnicott, of Newcastle, California, and Bertram Stanley Rockwell, of East Front street, this city, were married yesterday afternoon at the home of the bride's parents, Somerset Orchard, Newcastle, California.

The bride and groom will come east on their wedding trip and visit for a few weeks at the home of the groom's parents, Mr. and Mrs. William Rockwell, of East Front street, before returning to California, where the groom is in business.

C. J. FISK ACCEPTS PLACE ON COMMISSION

Mayor Charles J. Fisk today received a letter from Governor J. F. Fort asking him to accept a place in the membership on the commission for the proposed Washington Crossing public park project. The appointment was generally expected and Mr. Fisk has cheerfully agreed to accept. The Governor's letter follows:

"Pursuant to a request in the form of petitions from citizens and a resolution from several bodies in the State, I am designating a number of persons to serve as commissioners to forward a project to establish at Washington's Crossing a National Public Park upon lands adjacent to the Delaware river at that point.

"The crossing of the Delaware by Washington on December 26, 1776, is an historic event worthy of commemoration. The commission is requested to meet for organization at the Executive Chambers in the city of Trenton on Tuesday next the 9th inst., at 2 o'clock. I earnestly hope that you will find it convenient to serve on this commission with others whom I have designated for that purpose and that you will be present at the meeting for organization that the plans for the furtherance of the project may be initiated."

ENCOURAGING REPORTS OF THE LOCAL Y.W.C.A.

Reports were read at the regular monthly meeting of the Board of Directors of the Young Women's Christian Association showing the unusual growth of the educational department of the association.

In the domestic science department the registration for cooking, taught by Miss Mary Farrell, is so large that there is a waiting list for nearly all classes. In the morning class there is a registration of fourteen, afternoon of thirteen, evening of fourteen. In dressmaking, taught by Miss Isabel Scarborough, the morning and evening classes each register nine and the afternoon six.

Miss Scarborough also gives her services for an afternoon junior sewing class. Under Miss Edith Capron, of New York city, the evening millinery class of twelve members is doing good work. Miss Lough teaches seven in the afternoon and nine in the evening embroidery. An afternoon French class of seven and an evening French class to be started soon are taught by Miss Zoe Bateman. Frau Haugh has a good German class meeting on Tuesday evenings.

The department of English for foreign speaking girls has five classes: One Monday evening, taught by Miss Humphreys in English grammar and correspondence; one Wednesday afternoon for Swedish girls, taught by Miss Weaver, and three graded classes Wednesday evenings. One of these is a beginning class for girls unable to speak English, and is taught by Miss Ellen Merrell with a new method successfully used by the New York city Y. M. C. A. The two other Wednesday evening classes are taught by Miss Theo. Campbell and Miss Ada Clarke.

Last evening under the direction of Miss Helen Brown, the girls in the English department played games and enjoyed a social hour. Two courses in "get ready for Christmas" work are very popular and one course in stencelling and metal hammering, has three classes taught by Mr. Bostwick of the high school, and a course in the making of raffle bags is deservedly popular. The committee also decided to issue at the close of a term's work a card of recognition of work accomplished, and also to issue at the end of a course a diploma. The fine work in this department is due to the efforts of Mrs. Wm. L. Murray, chairman, with her able committee. The report of the physical department showing 120 girls registered in gymnasium classes was also most encouraging.

—Use Press want ads. They pay.

SLATE MAKERS ARE BUSY

Frelinghuysen Senate Head and Pierce Next Speaker They Predict.

ACKERMAN G. O. P. LEADER.

The State House Talk as to the Probable Organization of the Next Legislature's Session.

Now that Assemblyman Carlton B. Pierce, of Union county, has been re-elected to a third term in the Legislature he is regarded as the most available member among the Republicans for the House Speakership or the majority leadership, whichever he prefers.

In point of natural ability and leg-

Joseph S. Frelinghuysen.

islative experience, Mr. Pierce and Assemblyman William W. Smalley, of Somerset county, are conceded by those who are familiar with the personnel of the incoming House to rank highest among the 41 Republicans elected to serve in the popular lawmaking branch. Mr. Smalley now becomes dean of the Republican majority by virtue of the fact that he has already served three years, and will be the only four-year man to sit in the next House. Ordinarily he might be regarded as possessing somewhat greater claims for honor than his colleague from Union, but in the present circumstances he will approach the session handicapped by the fact that Joseph S. Frelinghuysen, Senator from Somerset, will be elected president of the Upper House. If political customs of the past are followed both presiding officers cannot come from the same county, and

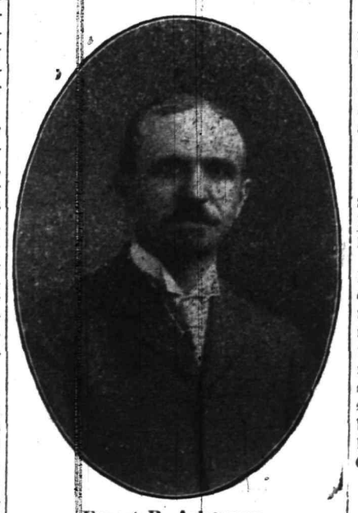

Ernest R. Ackerman.

in this view Mr. Smalley would at least be barred from aspiring to the Speakership.

The political logic of the situation emphasizes consideration of Assemblyman Pierce for the Speakership. Although the Union county man's name has been mentioned a number of times in connection with either the Speakership or the majority leadership, he himself has been silent concerning the subject. However, it will be remembered that Mr. Pierce was a candidate for the Speakership a year ago, but withdrew his name before the Republican caucus was held, and it is a good guess to make that he will loom up very prominently for this place at the next session.

It is generaly conceded that Mr. Pierce is eminently fitted to act as presiding officer of the House. He is one of the most courteous men who has ever sat in the Legislature, a quality that is essential to a good Speaker, and yet withal he possesses a firmness of character and discriminating judgment in a way to make him master of those who in stress of parliamentary conflict would be able to take advantage of a presiding offi-

(Continued on page 5.)

FORGOT TRAIN WAS MOVING; NOT SERIOUSLY HURT

Evidently forgetting that the 6:09 train he was on last night did not stop at the Grant avenue station, where he wanted to alight, George Haken, a machinist employed in the Elizabethport shops of the Central Railroad, stepped off the train while it was going at full speed and miraculously escaped instant death. More marvelous still Haken sustained no further damage than a shaking up and a few bruises.

George Dufford, of 613 West Front street, who was with Haken and who also works in the Elizabethport shops, had the train stopped and the ambulance summoned. Haken was taken to Dr. Lufburrow's office unconscious, but was soon revived. A careful examination failed to reveal any broken bones and Haken was taken to his home at 323 Manson place.

TOLD OF MISSION WORK IN THE LATIN LANDS

In an interesting paper on Spain, Austria and Portugal, Mrs. Robert Lowry presented Tuesday afternoon to the Woman's Foreign Missionary Society of the First Baptist church a brief outline of the religious work done in these three countries, the general subject for study being "The Gospel in Latin Lands." With a hasty glance at the ancient splendors of Spain, its art and architecture, with a mention of the Alhambra, Mrs. Lowry told of the small number of Protestants in the country, only 10,000 in a population of 18,000,000.

After reviewing the early struggles against Spain's intolerance, Mrs. Lowry gave the Revolution of 1868 as the opening of opportunities for missionary effort. The work of Dr. Luther Gulick and Rev. Calvin Gulick, as well as that of Donna Isabella Gulick, so called, was highly praised by Mrs. Lowry. Of the latter's work among women, evangelical and educational, she gave Mrs. Gulick's idea, "I want to build a chapel and a house around it."

Speaking of the history of Spain in the words of Mrs. Montgomery, who called it "The History of the Light that Failed," she gave intolerance as the reason of the failure of the light.

Brief mention was made of the religious work accomplished in Austria and Portugal, most of this being done by British influence.

The paper was preceded by a devotional service, led by Mrs. J. A. Chambliss.

ROUTINE MATTERS BEFORE CITY FATHERS.

At Monday's meeting of the Common Council some routine matters were disposed of. A petition of W. S. Crook for permission to remove a frame building from South avenue to a site between South avenue and Sixth street, was referred to the fire and building committee, with power.

Councilman Gloak filed a map of Sherman avenue between Grant and Plainfield avenues, showing the proposed new layout and improvements.

An extension of time was granted Frank Mobus and J. S. Bird on their contract for the work on Ravine avenue. Residents of Netherwood avenue and St. Mark's place petitioned the Council for more lights. The matter was referred to the finance committee. Complaints of sewer assessments made by Alice M. Rutledge, Carrie Hart and Henrietta B. Herring were reported back by Councilman Buxton as being correct.

Will Oppose Gasolene Tank.

It is quite likely that Harry W. Marshall, president of the Board of Trade, will present his objections to the installation of a 10,000 gallon gasolene tank in the F. L. C. Martin garage at the meeting of the Board tonight. It is a question which involves all the property owners within a certain radius of the garage and it is understood that many of them have made strenuous objection to the proposed tank.

Prosecutors Elect Officers.

The Prosecutors' Association of New Jersey elected the following officers at Trenton: President, William R. Wilson, of Elizabeth; vice president, Charles R. Rathbun, of Madison; secretary, Nelson Y. Dungan, of Somerville; treasurer, George J. Large, of Flemington. Trustees elected were Samuel E. Perry, Atlantic City, and J. Forman Sinnickson, Salem.

—Neuman Brothers are receiving daily the choicest fruits and finest vegetables to be found in the market and the assortment is extensive and varied. Physicians declare that fruits and vegetables are an essential diet and nowhere else will you find such a variety.

NOTED DIVINE WINS SUIT

Rev. Dr. Chas. A. Eaton Defendant in Trial Heard at Somerville Today.

MR. GOLDSTEIN WANTED $2,000.

The Counsel for Defense Practically Told Jury the Case Was But a "Strike" Suit.

The $2,000 alleged damage suit instituted by Samuel Goldstein against Rev. Dr. Charles A. Eaton, pastor of the Madison Avenue Baptist church, New York, which was begun before Judge Benjamin Vail and a jury in the Somerset County Court, yesterday was finished this afternoon.

Judge Vail after hearing the evidence produced by Goldstein and his witnesses instructed the jury to bring in a verdict for the defendant. According to the judge's charge there was nothing to show that Dr. Eaton was in any way responsible for what happened to the house after it was properly moved to its new site. Winfield S. Angleman represented Dr. Eaton, and Robert Newton Crane appeared for Goldstein.

The action against Dr. Eaton is the result of the removal of an old house, occupied by Goldstein, from the former's property at Watchung, to another piece of land opposite, it being the desire of the clergyman to get the tenant off his farm. Goldstein had a lease on the house when Dr. Eaton purchased the farm, including the house. Rather than have any trouble, the minister agreed to pay for the removal of the dwelling and to give Goldstein the occupancy of it free for one year, or until his lease expired.

In addition to that he paid masons and carpenters to make the house tenantable, expending in all about $700. After the house was removed Goldstein complained that it was not habitable, declaring that it had settled on its foundations, that a cook stove, as well as dishes, chairs and other household furniture were ruined. Then he started the suit for $2,000 against Dr. Eaton. In his opening address to the jury, the counsel for the defence, practically asserted that it was a "strike suit."

The case opened yesterday with the calling of Goldstein and William Bartle. They endeavored to show that Dr. Eaton was responsible for the alleged damage. Among the witnesses called this morning for the defense were Dr. Eaton, Augustus Mobus, Harry Johns and Isaac Sheppard. The last three named were employed to do work for Dr. Eaton and they testified to the fact that the house was properly moved and put in tenantable shape. There appeared to be an abundance of proof that Dr. Eaton was in no way responsible for such conditions as claimed by Goldstein.

The house in question is said to be about seventy-five years old. It was built in three sections, two of which did not exactly fit with the third. However, at considerable expense, Dr. Eaton put the house in good condition so that Goldstein might be able to remain there during the length of the lease.

Dr. Eaton was formerly pastor of John D. Rockefellow's church, the Euclid Avenue Baptist, in Cleveland, Ohio, and during the past year accepted the call to the Madison Avenue Baptist church, New York, where he is now pastor. He purchased the farm at Watchung, that he might have a home in the country for himself and family, and a suitable place to raise his five children. It is said that he has the sympathy of practically all his neighbors in the defense of the action brought against him by Goldstein.

Church Men Active.

The second entertainment of the season under the auspices of the Men's Club of the First Presbyterian church, Westfield, will be held on Friday evening, November 26, when a literary recital will be given by Dr. Walter Howe. The other entertainments of the course will be: Friday, January 28, 1910, lecture on "The Making of a Magazine," S. S. McClure; Friday, February 25, musicale, Charles N. Granville, baritone, and Paul Kefer, 'cellist; Friday, March 25, stereopticon lecture, "The Jordan Valley and Dead Sea Region," Dr. Putman Cady, F. R. G. S.; Friday, April 22, concert by New York Concert Company.

A Hallowe'en Supper.

The Girls' Club of the Congregational church will give a Hallowe'en supper for the benefit of the Albuquerque Mission at the church this evening from 6 to 8 o'clock.

Jesse Lawson, of Washington, father of Dr. Lawson, of East Third street, has returned home after spending several days at the home of the latter.

A. E. Force & Co

"THE WHITE STORE"

THE STORE THAT SAVES YOU MONEY. GREEN TRADING STAMPS

WE GIVE "S.&H." Premium Parlor on 3rd Floor.

Basement Dept.

Fels Naptha Laundry Soap, 10 cakes 35c

No mail or C. O. D. orders taken at this price and no two lots to one customer.

59c Thin BLOWN Table Tumblers, on sale in basement, per dozen .35

$1.50 FINE JARDINIERES—10 and 12 inch, three different styles, and several different colors; sale price .69

China Sale

Many odd lots of China will be placed on sale in centre aisle bargain tables, main floor, at, each .5
This is about quarter value.

15c LADIES' FINE BLACK COTTON Hose, all sizes; special for this sale .10

35c LADIES' MUSLIN DRAWERS, embroidery trimmed, all sizes; sale price .25

CORSETS—75c New Long Hip Corsets, with hose supporters attached; sale price, pair .49

Black Petticoats

25 dozen of Imitation Heatherbloom Skirts, full and generously made, with deep ruffle, all lengths; not a skirt in this lot worth less than $1.00; sale price while they last .69

Blanket Special

$1.98 WOOL NAP BLANKETS, in white, grey, tan, with pink and blue borders; 11-4, full size; sale price for three days $1.39

MILLINERY

$10.98 Trimmed Hats and prices down to $6.98 will be offered in one lot during this sale. They are made of velvet, silk and beaver cloth, trimmed with wings, aigrettes, novelty feathers and plumes. 24 hats in the lot; no two alike. This is the biggest bargain ever offered in our Millinery Department $5.49

None charged, C. O. D. at this price. Second floor; take elevator.

$1.75 BED SPREADS, full size, bleached, both cut and uncut corners, Marsailles patterns, for $1.19

Three Days' Carnival of S&H Green Trading Stamp Distribution

Thirty {30} Green Trading Stamps Free

IN A BOOK

to all who visit this store on Thursday, Friday and Saturday of this week. Visit premium parlor on third floor. We wish to call your attention to the fact that the giving of Green Trading Stamps in no way effect our prices, as they are positively unalterable. The merchandise you buy here will cost you the same price, no matter whether you collect stamps or not.

This is a profit-sharing medium of advertising, which enables the collector of stamps to furnish their homes absolutely free of cost to them.

This free distribution will last but 3 days of this week---Thursday, Friday and Saturday---Special Sale during these 3 days.

Wonderful Suit Values

Two extraordinary Suit Offerings—This season's high-grade Tailored Suits, of the finest materials, high-class tailoring, coats full length, fully satin lined, skirts pleated.

30.00 Suits for 24.98

35.00 Suits for 29.00

Unbleached Toweling

10c UNBLEACHED LINEN Toweling, 18 inches wide, close and heavily woven, at, yard .7

12½c HUCK TOWELS, 19x36 in., closely woven with red borders; sale price .8

$1.75 COMFORTS, full size, both sides covered with figured silkaline, quilted and tufted with pure white cotton, for $1.25

69c WHITE COTTON DIAPER CLOTH, popular width, 10 yard piece, for this sale, piece .50

65c BLEACHED SHEETS, size 81x90, good quality muslin, for this sale .49

49c TABLE DAMASK, 60 inches wide, several good designs to choose from, for .33

ODD LOT of Ladies' Tailored Suits—20 suits in this lot, not all sizes, black and colored, short, medium and long coats, satin lined, positively all wool, that sold from $10 to $25. They must go, we want the room; sale price, while they last at $5.98

GREAT White Apron Sale—30 dozen of the most beautiful White Aprons; good generous size; positively worth 29c, sale price .19

PONY SKIN COATS, 36 to 52 inch, superior grades, at $35, $45, $59 and $79.

10c INDIA LINON, fully 27 inches wide, fine sheer quality, for, yard .5

25c VEILINGS, in the newest styles, black and colors, for .19

35c FINE FLOUNCINGS, 17 inches wide, on cambric, large and small designs, with insertion to match, at, yard .25

39c WHITE MERCERIZED MADRAS, in stripes and small figures, heavy and medium weight, for, yard .19

15c COTTON SWISS, 36 inch, in several size dotts and stripes; second floor; sale price .10

59c FLOOR LINOLEUM, in a variety of patterns, 2 yards wide; per square yard .39

$30.00 RUGS, 9x12, body brussels and Wilton velvet, good designs, for $19

$6.98 TRUNKS, 36 inch, double lock, two straps, fibre bound, hickory slats, solid cast trimmings, sheet iron bottom; sale price $4.98

Dress Goods

$1.00 DRESS GOODS, black, colored, stripes and mixtures, strictly all wool, 44 to 54 inches wide, will go in this sale on bargain tables, for, yard .69

50c FANCY SILKS, in plain solid colors and pretty stripes, light and dark grounds; sale price, yard .29

25c ELASTIC BELTS, gold, silver and leather belts, at, each .10

$1.00 LADIES' HAIR BRUSHES, in a big variety of sizes and colors, for .49

25c ARMOUR'S and SWIFT'S Toilet Soaps in all the different extracts, for, per box .15

19c DRESS SHIELDS, in four sizes, 1, 2, 3 and 4; the Versal for .10

$1.50 SILK PARASOLS and Umbrellas, ladies' and misses', fancy and plain handles, for .98

Men's Department

$1.00 Men's all wool Flannel Underwear, shirts and drawers, all sizes, each .75

10c Men's Black Cotton Hose, in all sizes .7

10c Men's fine Handkerchiefs, pure white and fancy .5

75c Men's Lined and Unlined Gloves, all sizes .50

$4.25 Club Traveling Bags, 17 inch, genuine leather $2.98

$1.19 Boys' Sweaters in grey and red, all sizes, pure wool .75

Pyrography Dept.

We have as complete a line of this Burnt Wood as any of the larger city stores at lower prices. We give lessons free. Get one of our catalogues.

Cotton Challies

7c COTTON CHALLIES in a big range of styles, light and dark grounds, floral and Persian designs for comforts; sale price .4½

10c OUTING FLANNELS in a fine line of stripes and checks, for .7

10c FIGURED SILKALINES, large floral designs, good styles, for .6

22c TABLE OILCLOTH, 45 inch, in plain white and light and dark figures, for .15

THE DAILY PRESS may be obtained from the following Newsdealers and Agents. 10c a week.

CITY.

Union News Co. ..... R. R. Station
J. C. Field, Jr. ..... 411 Park Ave.
E. A. Laing ..... 149 W. Front St.
A. D. Mallison .. Fourth and Liberty Sts.
Trolley Waiting Room ... Watchung Ave.
M. Estil ..... 111 Park Ave.
Debele & Stahl ..... 113 Somerset St.
W. H. Olmstead ..... 331 Watchung Ave.
T. A. Garthwaite ... Cor. 4th & Watchung
W. R. Way ..... 657 West Fourth St.
J. Mottley .. Cor. E. 3d & Richmond Sts.

SUBURBAN.

Dunellen ..... B. Siriski
New Market ..... R. Burdick
Bound Brook ..... Union News Co.
Bound Brook ..... L. M. Davis
Somerville ..... Jacob Genert
Westfield .... C. F. Wittke, A. E. Snyder
Westfield ..... J. W. Wall
Scotch Plains ..... Charles Elliott
South Plainfield ..... Victor Attlee
Fanwood ..... Charles Elliott
Netherwood ..... W. H. Olmstead

AMONG OUR NEIGHBORS

'PLAINS AND FANWOOD.

The Republican majority rolled up at Tuesday's election is one of the largest the local machine has ever had, and was a surrpise even to the workers for the ticket. The result means that the large increase in the registry list for several years past has been of benefit to the Republican party or else the majority of the residents are satisfied with the present administration.

Interment of the bodies of Mrs. Fanny Flanders and her sister, Mrs. Crosby, both of whom died within a few hours of each other, at the home of their neice, Mrs. Cottrell, of Bayonne, was made in the family plot here yesterday afternoon at 4 o'clock. A number of friends from here attended the service at the grave.

Fanwood B. & E. Co., held its regular monthly meeting last night in the company's rooms. Only the regular routine business was transacted.

Michael Gillotti, who has been visiting his parents, Mr. and Mrs. John Gillotti, of Forest avenue, has returned to his home at Amphere.

Peter Ritter, the liveryman of the borough, is out with a new rubber tired coupe, to meet the demand of his increasing business.

Charles Layton is around again after a severe attack of rheumatism, which has confined him to the house for several weeks.

John Miller and family removed Monday from Hunter avenue to Watchung avenue, Plainfield.

Miss Marion Goodwin is improving from a week's illness, which has detained her at home.

SOUTH PLAINFIELD.

Following are the election results: For Senator, Edward W. Hicks, R., 102; George S. Silzer, D., 70; Assembly, John Hanson, R., 107; R. P. F. von Minden, R., 107; W. C. Voorhees, R., 105; J. V. L. Booraem, D., 65; Edward Burt, D., 65; William E. Ramsey, D., 67. Coroner, E. S. Mason, R., 107; William Morgan, D., 65. County clerk, William H. Jackson, R., 100; Bernard M. Gannon, D., 70. Board of Chosen Freeholders, George S. Bunting, R., 100; William S. Dey, R., 107; Alpheus L. Mundy, R., 106; Frank H. Pownall, R., 107; William T. Stacey, R., 107; Garret Brodhead, D., 68; Andrew Ely, D., 58; Anthony J. Gebhardt, D., 65; Peter H. S. Hendricks, D., 65; Alfred T. Kerr, D., 65. Assessor, George W. Coriell, R., 90; Frank O. Nelson, D., 78. Collector, William LaRue, R., 107; George R. Conover, D., 65. Township committeeman, William Hamilton, R., 106; John Geary, D., 61. Justice of the Peace, Alfred G. Bishop, Jr., R., 107; Leigh S. Bache, D., 65. Constable, T. R. Miner, R., 172 (Miner ron on both tickets). Albert L. Boice and Rufus Delafield, surveyors of highways, on the Republican ticket had no opposition and each received 107 votes.

COUNTY OFFICERS ELECTED IN STATE

In twelve counties outside of Essex county officers were voted for and elected Tuesday. The successful candidates are herewith given:

Hudson—County clerk, John P. Crosby, Dem.; register of deeds, John J. McMahon, Dem.

Passaic—Sheriff, John Rancier, Rep.

Burlington—County clerk, Harry L. Knight, Rep.; auditor, Robert Peacock, Rep.

Cape May—County clerk, A. Carlton Hildreth, Rep.

Cumberland—County clerk, Samuel M. Sheldon, Rep.

Hunterdon—Surrogate, George D. Bloom, Dem.

Mercer—Surrogate, Samuel H. Bullock, Rep.

Middlesex—County clerk, W. H. C. Jackson, Rep.

Monmouth—County clerk, Joseph McDermot, Rep.

Salem—County clerk, Benjamin E. Harris, Rep.

Union—County clerk, James C. Calvert, Rep.; register of deeds, Frank H. Smith, Rep.

Warren—Surrogate, John E. Ball, D.

FIGHT MAY BE FATAL.

Election Row Ends in One Man Being Shot.

Passaic, Nov. 4.—An election brawl shortly before the polls closed in Lodi came near ending fatally. Michael Rosa, a Republican, and Louis Wilson, a Democrat, got into an altercation. Wilson, who is almost twice as big as Rosa, had the smaller man pinned to the ground and was hammering him unmercifully when the latter pulled a revolver and fired two shots into Wilson's abdomen. In the excitement which ensued Rosa escaped. He is still at large.

The injured man was removed to the General Hospital here, where he is in a critical condition. Both men are married and have families.

MAYORALITY RESULTS.

Union County.

Rahway—Reuben Tharp, D.
Summit—George F. Vreeland, R.
Fanwood—J. H. L. Todd, R. & D.
Mountainside—C. A. Beachtold, R.
Kenilworth—W. J. Hoyles, R.
Roselle—Chas. W. McQuoid, R.

Somerset County.

North Plainfield—N. B. Smalley, R.
Borough Somerville—C. C. Kenyon, R.

At Proctor's.

An entire new vaudeville bill will be offered at Proctor's theatre, today. The newcomers are: Little Albright & Co., Japanese acrobats of rare skill and daring; Rogers & Evans, comedy pair in button-bursting songs and talk; Sullivan & Colby, sketch of the racetrack, and Wonderful Maximus, strong man, rival of the great Sandow. He will show his strength by pulling against a team of horses, lifting great weights. Tomorrow will be shown the great moving picture of the struggle for the world's championship between the Pittsburg pirates and Detroit tigers.

—Use Press want ads. They pay.

ECZEMA CURABLE!

PROOF NOW AT 25c!

Try the Oil of Wintergreen Compound—Itch is Instantly Relieved.

It is usually very costly to consult a specialist in any disease, but for 25 cents, on a special offer, we can now give to those suffering from eczema or any form of skin disease absolutely instant relief, with prospect of an early cure.

A special trial bottle of the oil of wintergreen as compounded in the Chicago Laboratories of the D. D. D. Company may be had in our store on this special 25 cent offer. This one bottle will convince you—we know it—we vouch for it.

Ten years of success with this mild, soothing wash, D. D. D. Prescription, has convinced us, and we hope you will accept the special 25 cent offer so that you also will be convinced.

L. W. Randolph, 143 West Front Street.

Good Teeth are not a Question of Luck

Common Sense—A Little Care and the Daily Use of

Bruguier's (PRONOUNCED BROGEERS) ANTISEPTIC FRENCH TOOTH POWDER

Will Keep Them Firm, White, Healthy.

There are no impurities—no grit, no acids, no "enamel destroyers" in this unique powder. Its perfect purity is absolutely guaranteed.

It cleans the teeth, removes the tartar and leaves a pleasant cool, wintergreen flavor in the mouth.

To be sure it's pure, insist on Bruguier's.—All Druggists.
Write for the interesting booklet "The Preservation of the Teeth."

Bruguier Chemical Co., 76 Hamburg Place, Newark.

Heating Stoves and Ranges

SEE my line of HEATING STOVES before you buy. For price, quality and efficiency the "Glen" oak line is especially good in both double and single heaters.

Kitchen Ranges we have them as good as money can buy—All STANDARD MAKES—NO EXPERIMENTS—we know what they will do when we sell them.

Housefurnishing Goods buy a few pieces of Aluminum Ware, then buy more if you like it.

Coffee Making Again that pot that pumps is still doing business—The "Universal Perculator." Try one—if not satisfactory—return it.

A. M. GRIFFEN

119-123 W. Front St., Plainfield, N. J.

Two 'Phones 6—214

--FALL HATS--

SOFT and STIFF HATS

LATEST SHAPES AND SHADES AT

JAS. R. BLAIR'S PARK AVE.

USE PRESS WANT ADS

683 BROAD ST. NEWARK.

J. WISS & SONS

JEWELRY, SILVERWARE, CUT GLASS.

NEW JEWELRY

Our New Fall stock of Jewelry which we are now showing, discloses many beautiful and artistic novelties.

Some of the designs are strikingly effective, in the new and delicate shades of enamel, and the gold mountings of the richest colorings and workmanship of the gold-smiths' art—a distinctive quality which readily appeals to the discriminating persons.

More goods and larger assortments at lower prices than at any time in the history of the "Wiss" store. Selection is a simple matter from such an assortment of fine Jewelry.

Necklaces, Pendants and Lavalliers in the very newest designs as low as $5.00
Solid Gold Brooches, as low as $1.00
Solid Gold Bracelets as low as $4.50
Solid Gold Rings as low as $1.00
Solid Gold Scarf Pins as low as $1.00
More than a thousand designs from which to choose.
Solid Gold Cuff Buttons as low as $2.00

Our Diamond stock is the most complete and lowest priced ever shown in Newark, considering the high quality.

Our fifteen years of optical experience enables us to examine your eyes with such certainty that your defects of vision are fully corrected with the glasses we furnish. Better no glasses than wear wrong ones.

Furs! Furs! Furs!

We invite the ladies of Plainfield and vicinity to call and see our large Fur stock before going elsewhere.

SCARFS--MUFFS--COATS

made of Lynx, Mink, Silky and Silver Foxes particularly made by Mr. Schwartzman, the proprietor. Your dollar will do double duty purchasing your Furs at our store.

ALTERATIONS AND REMODELING A SPECIALTY

To whom references may be made or from New Brunswick: T. B. Booraem, Senator G. S. Silzer, Woodbridge and Marsh, L. Totten, Mr. Parker, President of National Bank, Mr. Suydam, Vice-President, L. L. MANNING & SON, of Plainfield.

178 EAST FRONT STREET

Open Evenings for the Whole Week to Accomodate our Friends.

CHARLES KURTZMAN, FURRIER AND MGR.

JACK HORNER 26 SOMERSET ST TEL. 869-W.

Pierce, Cleveland, Crawford and Arrow Bicycles. Renting, Repairing and Sundries. Vulcanizing a specialty. Baby Carriages Repaired and Re-tired. Work called for and delivered

Sacrifice Sale of Women's Dresses

Our Entire Stock of Handsome New Winter Dresses at Wholesale Cost and Less.

We have decided to close out our entire stock of splendid stylish dresses at once. We wish to do it now while they are desirable in every way, rather than wait to the end of the season.

To accomplish this we have hammered the price down to the actual manufacturer's price, not a one of these beautiful new dresses has escaped the furious onslaughter of the price cutter.

$8.98 Dresses of All Wool Serge for 5.98

$15.00 and $16.00 Dresses of Broadcloth for 10,00

$25.00, $27.50 and $30.00 Dresses of Broadcloth for 18.00

Never has any store offered such phenomenal values right at the beginning of the season. Only the fact that we are closing out the entire line could cause us to indulge in such a remarkable, unprecedented underpricing of fine garments.

Don't miss this great opportunity, be an early comer and share in the surpassing savings which this Sale offers. The prices asked would hardly pay for material alone.

Come to Tepper's for Your Millinery

We carry the biggest stocks—show the newest ideas in hats and trimmings—and our prices are at least 25 per cent. lower than elsewhere; our salesladies are experienced in this line and always ready to assist you in selecting a becoming Hat, and our Milliner sees to it that the Hat is right, before it leaves the workroom—incidently we might add—we trim everything we sell, no factory trimmed stuff enters this house.

Beaver Hats have been scarce all this season, but our patrons have little to complain of, as with the few exceptions of a day or two in one stretch, we have shown a liberal supply of good Beavers in the newest shapes, at lower prices than some shops ask for the inferior qualities.

COME TO TEPPER'S FOR YOUR HATS

M. & A. TEPPER

NO TRADING STAMPS, BUT MORE FOR YOUR MONEY.

OUT OF THE HIGH RENT DISTRICT

YOUR CREDIT IS GOOD

DWYER & CO.

PAY THE DWYER WAY

FORMERLY OF THE FIRM OF J.W. GREENE & CO.

329-335 PLANE ST. THREE DOORS FROM MARKET ST.

NEWARK

We Will Make You a Present

OF ONE OF THESE

HANDSOME $5 ARM ROCKERS

FREE!

FREE

WITH A $15 PURCHASE

Of Furniture, Carpets & Rugs

It's an article that every housewife wants; woven from seasoned rattan, finished with best shellac, of graceful design and substantial construction. **A rocker you'll pay $5 for in any store, delivered to your home absolutely FREE with a purchase of $15 or over, and in addition to this we guarantee to save you 25 per cent. on your purchases.** Through our location, **"out of the high rent district,"** which means the saving of thousands of dollars annually in rents, enabling us to sell the same goods for **one fourth less money than you can buy them for elsewhere.**

Buy what you like, fit out your home with every comfort; a lack of cash need not stand in your way for—

IT'S EASY TO PAY THE DWYER WAY

Remember you get the rocker pictured above free with a purchase of $15 or over, whether you pay cash or take advantage of our easy payment plan.

Oak Dresser

$11.50 VALUE

Built of solid oak, highly polished, fitted with beveled edge French plate mirror—regular price $11.50, our special price

5.98

Enameled Sliding Side Crib

Just like the illustration. Built in the most substantial manner; heavily enameled; fitted with **"Rustproof"** woven wire spring. A splendid value at $5; special out of the high rent district price—

2.98

Cotton Felt Mattress

One or Two Parts

An unusual bargain snap—This Mattress thoroughly reliable and trustworthy in every respect—offered at a saving of fully one-third the price similar grades are marked elsewhere.

Our out of the high rent district price is only

3.49

SPORTS HERE AND THERE

FOOTBALL.

Unofficial information has been received at Washington at the Navy Department that the athletic authorities at the Naval Academy in Annapolis have decided to agree to the request for the cancellation of the Army-Navy game in memory of Cadet Byrne, who died as a result of fatal injuries received in the West Point-Harvard game last Saturday. Out of respect to Cadet Byrne's memory the Army team disbanded for the season, and Col. Hugh L. Scott, Superintendent of the Military Academy, sent a telegram to the Naval Academy requesting that the Army-Navy game, which was to be played on the Saturday after Thanksgiving, be called off.

Captain J. M. Bowyer, superintendent of the Navy Academy, has notified Superintendent Scott, of Military Academy, that he acquiesces in the suggestion of the latter that the Army-Navy football game scheduled for this season be called off on account of the death of Cadet Byrne.

The death of Cadet Byrne has again raised the question of the abolishment of the game of football among colleges, but the chances are that this will not be done. So far as known this was the first fatality as a result of football at West Point.

GOLF.

W. V. Byard, who won the Oakmont cup, presented by Charles Hyde, at the Park Golf club, Tuesday, had a total of 15½ points. Samuel Townsend was second with 15 points, J. B. Betts third with 13 and R. B. Titsworth fourth with 12½. Charles B. Morse, who won the President's cup with 21 points, was closely followed by R. B. Titsworth with 20½ points. W. R. Faber came next with 14 points and Samuel Townsend followed with 13. Dr. H. K. Carroll, who won the club championship, also captured the golf trophy with 50 points. His nearest competitor was W. R. Faber with 28 points and Charles B. Morse with 22.

While the active season is closed at the Park Golf club, the course will be kept open until the middle of the month, at least, provided the weather is favorable. The course just now is in fine condition.

The Plainfield Country club will close its active season on Thanksgiving Day with a cross country golf tournament, but the course will be kept open indefinitely and arrangements have been made by the house committee to serve Maryland suppers at the clubhouse Saturday nights. If a sufficient number avail themselves of the opportunity, music will be furnished for dancing and this form of entertainment will be continued for the present.

BASKETBALL.

The girls' basketball team of the North Plainfield High School started practice Tuesday in Debele's hall. Miss Terry or Miss Trembath, of the faculty, will coach the team this year.

PERSONAL.

Miss Marie Brown, of Jersey City, has returned home after a visit with friends here.

Harry W. Nash, of DeLacy avenue, has gone to Bermuda, where he will spend a few weeks.

Mrs. Robert Chambers and daughter, of New York city, are visiting relatives in the borough.

Miss M. M. Montague, of the North Plainfield High School faculty, is detained at home by illness.

Mrs. Harry DeMeza, of Jackson avenue, has returned home after spending several days in Elizabeth.

Alfred Siedel, of Jackson avenue, who has been detained at home for two weeks by illness, has returned to business.

Mr. and Mrs. Charles W. Dobbins, of Caldwell, Essex county, have returned home after a visit with relatives here.

Emery N. Downs, who is in charge of Proctor's theatre at Perth Amboy for the present, was in town yesterday on business.

Charles B. Brown, who is engaged in Y. M. C. A. work at Beverly, Mass., has returned home after spending a few days in this city.

John Goff, son of Thomas Goff, of Grandview avenue, who met with a serious accident with an automobile three weeks ago, is slowly improving.

Mrs. B. A. Hegeman, who is spending the winter in New York, has been visiting her parents, Mr. and Mrs. Charles Mathews, of Grove street, who are seriously ill.

Principal B. J. Phelps, of the North Plainfield High School, has returned home after a few days' visit at Baltimore. While in that city he visited the high school.

Library Board Meets.

The regular meeting of the Board of Directors of the Plainfield Public Library and Reading Room was held in the library parlor Monday. The thanks of the Board were directed extended to Dr. A. E. M. Purdy, of New York, for a new additional gift of medical books. The librarian's report for October was read.

Classified Advertisements

For Sale.

FOR SALE—Depot wagon. Coachman, 672 West Seventh St. 11 1 tf

FOR SALE—Good closed carriage, newly painted; pole and shafts; cheap. 147 East Sixth street, Belcher. 11 1 3

$75.00 BUYS Chickering upright piano; party needs money; big bargain; on storage Hadley's Piano Salesroom, 315 West Front street. 11 1 3

FOR SALE—One M. & M. 1909 Magneto special motorcycle. W. H. Forrestel, Bellview Ave. 11 1 tf

BIG SALE of bicycle tires, at Plainfield Auto Tire Co., 407 Watchung avenue. 6 18 tf

FINEST lots in the city on terms to suit purchaser and will furnish loans to build. George B. Naylor & Co., 105 East Front St. 10 9 1m

OLD papers for sale; put up in packages of 100 copies for 10c. Apply at this office. tf

FOR SALE—Lots on Union street, near Arlington avenue; also lots on West Seventh street; convenient to trolley. J. T. Vail. 9 27 tf

FOR SALE—New six room house on Cameron avenue, $3,500; all improvements; terms to suit; would rent. Two lots on Laramie road for sale. Edmund Rushmore, 209 North avenue. 10 18 tf

NEW seven-room house for sale; good location; price $2,500; $200 cash; balance on easily monthly payments. Address Elston M. French, 171 North avenue. 6 16 tf

DO YOU want a home on easy payments. If so, call or write George B. Naylor & Co., 105 East Front street. 10 9 1m

FOR SALE—On Sandford avenue, fine residence; all improvements; eleven rooms; best location. Isaac Vail, 105 East Front St. 10 14 tf

FOR SALE—Black horse; sound and reliable; good driver, and suitable for all purposes. Elston M. French, 171 North Ave. 10 12 tf

I AM putting in electric lights in my home and will sell my gas fixtures very cheap; four chandeliers, four one-light brackets; all with glass shades. Address Gas Fixtures, care Daily Press. 10 29 6

FOR SALE — Modern houses, prices reasonable—$2,500 to $4,000; only $300 to $500 cash required, balance on easy terms; cheaper than renting. La Rue, next to station, next to bargains. 4 28 tf

For Rent.

FOR RENT—New 8-room house; all modern improvements; will paper to suit. 1021 West Front. 10 13 1m

PLAINFIELD home for rent; three-story, 12 rooms and bath; all modern improvements; large wide veranda; grand shade and lawn; ½ acre ground; nice surroundings; near trolley; rent $45 per month. J. J. Maier, Bound Brook. 10 5 1m

FOR RENT—Eight-room house; all improvements; 306 East Sixth street. Apply 5 Grove St. 10 15 tf

FOR RENT—New 7-room house; all improvements. Inquire 132 Grove street. 11 3 6

SIX-ROOM flat to let; all improvements; 136 East Second street. Inquire of Wm. Hand, 215 Jackson avenue. 10 22 tf

TO LET—House, No. 142 Westervelt avenue; 7 rooms; $18. George J. Finger, 120 West Front street. 10 29 tf

TO LET—10-room house; bath; all improvements, on West Seventh street; one minute to trolley. Call 730 Monroe avenue. 11 1 6

FOR RENT—Four rooms to desirable couple; $13 617 East Seventh street. 9 16 tf

LOFT—Suitable for photographer, tailor, storage or similar purposes; centrally located. Elston M. French, 171 North avenue. 9 27 tf

Money to Loan.

MONEY TO LOAN on bond and mortgage. Mulford, opposite depot. 12 28 tf

MONEY to loan on bond and mortgage. Charles L. Moffett, attorney, Woodhull & Martin building. 6 9 tf

$25,000 TO LOAN at 5 per cent. in sums to suit, on good mortgages. Elston M. French, 171 North avenue. 9 19 tf

MONEY to loan; bond and mortgage. Isaac Vail, 105 East Front street. 9 1 tf

MORTGAGES placed on good security. Francis J. Blatz, First National Bank Building. 8 21 tf

TO LOAN—Money on good mortgages. George F. Brown, 94 Somerset street. tf

LOANS negotiated J T Vail tf

Other Classified Ads on Page 5.

Miscellaneous.

STORAGE—Wm. C. Burke & Bros.. Furniture removed city or country at reasonable charges. Office at J. P. Neilson, 202 East Front street. 'Phone 697-W. 10 6 1m

STORAGE—It will pay you to see me before moving or storing your furniture. John Manley, Insurance, 321 Park avenue. 10 26 tf

STORE your furniture with the Plainfield Storage Company; reasonable rates. Orders left for moving vans, Nagle's, Front and Grove Sts 1 4 tf

TURN in your old auto tires for new ones at the Plainfield Auto Tire Co., 407 Watchung avenue. 8 21 tf

JOBBING Carpenter shop; window screens a specialty. J. S. Lunger, 134 Westervelt Ave. 7 29 tf

BEFORE selling your furniture see Latourette, 326 West Front St. tf

MRS. BONY, dressmaker, high-class Paris fashions; fine remodeling; moderate prices. 182 Somerset street, Plainfield. 'Phone 360-R. 10 14 1m

M. SHAPIRO—French and American plate window and picture glass, bend glass and show cases, glazing done; low prices. 537 West Third street. Tel. 544-J. 10 28 1m

H. H. BUTLER, D. V. S., graduate American Veterinary College, N. Y., pet animals a specialty. OFFICE AT GORMLEY'S Riding School, Kensington avenue, near Putnam. Telephone 194. 10 24 tf

L. LONDON, the highest prices paid for ladies' and gents' cast off clothing and shoes. Send postal will call. 223 W. Kenney, Newark, N. J. 10 19 1m

CONTRACTOR lawn work of all kinds; soil, manure and fertilizer; seeds and plants furnished; grading, planting, trimming, etc. J. M. Welsh, 405 Park avenue. Tel. 680-R. 5 28 tf

WE PAY unusually high prices for furniture, antiques, etc., in good condition. Exchange, 325 West Front street. Tel. 901-R. 4 11 tf

P. H. LATOURETTE, auctioneer; sales promptly attended to; satisfaction guaranteed. 326 West Front street. 2 10 tf

Wanted Miscellaneous.

WANTED—Standing timber, will pay highest cash prices per acre or tract. Address Apgar Brothers, lumbermen, Califon, N. J. 9 10 3m

Alteration Sale

To Make Room For Alterations

And a Garload of New Pianos

We Offer a Number of Used Pianos at Greatly

Reduced Prices

THE LIST INCLUDES:

Chickering, Knabes, Hardman, Mathushek & Son, Dunham & Son and Many Others.

PRICES $65 up to $250

MATHUSHEK & SON PIANO CO.

310 West Front Street, Plainfield, N. J.

TELEPHONE NO. 1365

Save 25 Per Cent.

in your Winter's Coal and get the best there is.

Yon can get a ton of **Boulets** at our yard for **5.00** that is absolutely free from slate and will burn into pure ashes. So you need not complain of slate or clinkers. **Never again.**

Plainfield Ice & Supply Co.

222 MADISON AVENUE Cor. THIRD STREET

PUTNAM & DE GRAW.

Winter Underwear for Men, Women and Children

"Doublewear" Hose for Children, made with Linen Heels and Toes

NOTICE OF ORDER TO LIMIT CREDITORS.

Somerset County Surrogate's Court.

Estate of John F. Wilson, deceased. Notice is hereby given, that on the twenty-seventh day of October, A. D. 1909, on the application of the undersigned, as executors of the Estate of John F. Wilson, deceased; an order was made by the Surrogate's Court, requiring the creditors of the said John F. Wilson, deceased, to bring in their debts, demands and claims against the said decedent, under oath or affirmation, and present the same to the subscribers within nine month from the date of said order; and in default thereof any such creditor shall be forever barred of his or her action therefor against the subscribers.

JAMES J. BERGEN and
MARY ELIZABETH TRUITT,
10 28 10 oaw Executors.

ESTATE OF Robert E. Brand, deceased. Pursuant to the order of George T. Parrot, Surrogate of the County of Union, made on the application of the undersigned, executors of said deceased, notice is hereby given to the creditors of said deceased to exhibit to the subscribers under oath or affirmation their claims or demands against the estate of said deceased within nine months from the twenty-fifth day of October, 1909, or they will be forever barred from prosecuting or recovering the same against the subscribers.

LAURA M. SYDENHAM,
LEWIS C. VAN NEST,
Executors.
10 28 9 oaw th Fees $11.10.

ADMINISTRATOR'S SETTLEMENT.

Notice is hereby given. That the account of the subscriber, administrator of Hugh Laing, deceased, will be audited and stated by the Surrogate, and reported for settlement to the Orphan's Court of the County of Union, on Wednesday, the first day of December next.

Dated October 26, 1909.

WILLIAM F. WILLIAMS.
WINFIELD S. ANGLEMAN,
Proctor.
10 28 5 oaw th Fees $4.20

William H. Pope,

ELECTRICIAN.

All kinds of Electrical Work done at Reasonable Prices.

116 NORTH AVENUE.

Mrs. W. Durant, of West Fifth street, is detained at home from a severe attack of grip.

The Misses Jessie and May Morris, of Jersey City, have returned home after spending several days with Mr and Mrs. C. G. August, of 935 West Fourth street.

—Mr. and Mrs. C. G. August, have removed from West Front street to 935 West Front street.

THE DAILY PRESS.

Home News. Independent in Politics.

A. L. FORCE, Editor and Proprietor.

Published Daily, except Sunday, at 3 p. m.

105 NORTH AVENUE.

TELEPHONES:
Editorial, 1300. Business, 1301.

Two cents a copy. Ten cents a week. $5.00 a year in advance. Delivered by carrier or by mail. No extra charge for papers mailed to points in the U. S. and Canada.

The Daily Press has the most complete carrier and mail service of any paper in the metropolitan district.

Any subscriber failing to receive a single issue will confer a favor by notifying the business office.

Advertising rates mailed on application.

Copy for Change of Advertisements to ensure change the same day must be at the office by 9 a. m.

Branch Office.

Newark—F. N. Sommer, 794 Broad Street. (Advertiser Building).
Newark — Dalsimer Agency, 156 Market street.

Nov. 3 In American History.

1794—William Cullen Bryant, editor, poet, born; died 1878.
1906—News of Peary's trip to farthest north reached the United States.
1908—William H. Taft elected president.

ASTRONOMICAL EVENTS.
Sun sets 4:51, rises 6:30; moon rises 10:03 p. m.

Plainfield, N. J., November 4, 1909.

Though the editor of a country weekly in rural Hunterdon, John Carpenter, whose funeral took place yesterday, was known far and wide in New Jersey, and his influence was widespread. He was a Democrat of an old school, not the progressive sort, but was honest in his convictions and wielded an unusual power for many years in Democratic councils. He had run the Clinton Democrat for more than two score years and not once during all that time did he waiver in his allegiance to and the advocacy of a political faith which to him was a religion.

If it profits by the rebuke administered on election day, it will be a long time before the medical profession, as an organization, dabbles in politics. Despite the efforts of certain doctors, Carlton B. Pierce is returned to the Legislature by a handsome majority. The verdict of the people is most creditable to them. Union county is proud of Mr. Pierce and no doubt Mr. Pierce is proud of Union county.

Middlesex county made no mistake when it returned George S. Silzer to the State Senate. As a clean, straightforward and sincere lawmaker he is without a peer in the entire Legislature. And he is not lacking in ability, either.

Gen. C. Edward Murray announces his retirement from the political arena. As he is a born politician and a shrewd one, too, it will be a difficult resolution for the Mercer county leader to live up to.

The Jr. O. U. A. M., a most estimable organization, is not to be held responsible for that Moon-shine.

Yes, the Councilmanic candidates were lucky on Tuesday.

POLITICAL NOTES.

"Uncle Dan" Voorhees, State treasurer, was in town today.

William J. Gaynor, Democrat, has been elected Mayor of New York, by a plurality of about 70,000 votes over Otto T. Bannard, the fusion candidate. William Randolph Hearst, Civic Alliance, ran about 30,000 votes behind Mr. Bannard. The fusion ticket trimphed for all other offices.

H. Otto Wittpenn, the Democratic candidate for re-election as Mayor of Jersey City, again defeated Mark M. Fagan, the Republican candidate. Wittpenn's plurality is expected to be as large, if not larger, than that by which he defeated Mr. Fagan two years ago, which was 9,500.

Gen. Murray Quits Politics.

General C. Edward Murray, who for twenty-five years has been a conspicuous figure in the politics of Mercer county and who for the past ten or a dozen years has been recognized as the Republican leader of that county, yesterday announced that he was through for good and all with active participation in the game of politics. He has tendered his resignation as a member and as treasurer of the Republican County Committee, and has announced his retirement to be absolutely final.

Headquarters for
Gibson's
RYE.
E. C. Westcott, Agent.
115 East Front Street.

Woodhull & Martin Co.

Plainfield's Largest and Best Store.

Newest Corset Models

The charm and style of the present models in Women's Dress are dependent, to an amazing extent, upon the careful choice of the corset over which they are to be worn. Many a beautiful gown will show a disappointing look of grace if the selection of the corset best adapted to the particular figure has been carelessly made. We are showing all the newest models in the following well known makes. Thompson's Glove Fitting, W. B. Reduso, Redfern Whalebone, Royal Worcester Adjusto, R. & G., The La Reine, Warner's Rust Proof, W. B. Ben Ton, Reges and W. T. Reduc-u, also a complete assortment of Ferris Waists and Brassine Bust Supporters.

There are so many charming models that it is merely a question of a woman's being shown how to pick out the particular one that will bring out the lines of her figure to the best advantage.. Miss Carney will be delighted to assist you in the selection.

Exhibition New Draperies

We would like every housekeeper who is interested in these dainty things for her home to visit this department and look over our large stock which is almost bewildering in its variety and provides for every taste.

Fancy Colored Scrim in new oriental designs, 36 inches wide, 15c, 22c and 25c.

New Cretones, 36 inches wide, 15c and 18c a yard.

White Figured Madras, 30 inches wide, 25c a yard.

Fancy Figured Madras, in white and cream, 1¼ yards wide, 30c to 50c a yard.

Plaid Nets, 1 to 1½ yards wide, 25c, 35c 50c and 75c.

Figured Ecru Fish Net, 1½ yards wide, 35c.

Plain Scrim in ecru and white, 40 inches wide, 25c.

Figured Sash Curtain Muslin, 36 inches wide, 10c to 25c a yard.

Blonde Net, in plain white and ecru, 1½ yards wide, 50c a yard,

Fancy Art Ticking, 36 inches wide, 30c and 35c a yard.

Silkoline, plain colors, yard wide, at 10c yard.

Figured Silkoline, new and pretty patterns, 12½c a yard.

$60 HAVILAND DINNER SETS for - - - 32.50

Chas. Field Haviland (G. D. A.) French China 100-piece sets, in three beautiful floral decorations—pink and green. These sets are importers samples, that's why you can buy them for about half price. "A splendid holiday suggestion."

IMPORT SAMPLES OF FINE CHINA COVERED DISHES.

Values up to $2.50 for..... .49

Beautiful decorations in round and oval shapes; elegant chance to match up the ones broken from your dinner set, at about half what you'd pay for the commonest white ware.

NEW KID GLOVES

Our Kid Glove stock is now complete with all the newest styles and colors. P. & L. in tans, greys, pearl, white and black; 2 clasp, at $1.00.

Heavy Tan Walking Gloves at $1.00.

Pique Cape Gloves, 1 clasp, in tans, at $1.25.

Fownes' Heavy Walking Gloves, in tans and black, at $1.50.

Plain Mocha Gloves, in grey, 1 clasp, at $1.25.

Silk Lined Mocha Gloves, in tan, grey and black, at $1.50.

Centemerie Dress Gloves, 2 clasp, in tan, grey, Pearl, black and white, at $1.50

The Renard Glove, with wide stitching on back, in tan, grey, white and black, at $1.50.

GRIDDLE CAKE TIME IS HERE

While you're reading this you can almost taste the delicious cakes.

Oval Griddles, 39c, 49c, 59c.
Square Griddles, 50c and 75c.
Round Griddles, 35c and 45c.
Soapstone Griddles, 89c, $1.10.
Batter Kettles, 39c, 59c, 78c.
Steel Cake Turners, 10c, 12c, 15c.

BUTTERICK PATTERNS AND THE DELINEATOR FOR NOVEMBER.

Lace Curtains & Portiers

This season's stock much the largest and includes the greatest variety of the different styles in both the Lace Goods and Heavy Draperies, including Couch Covers. In fact the goods are all new and up to the minute in style, as we had no left overs. The prices are always important and we have them marked at the Very Lowest.

Brass Rods and Fixtures. Wood and Brass Poles. Ours is the most interesting stock of all kinds of Furniture, Rugs, Carpets and Bedding.

Shirley & Johnston

FUR RUGS

ALSO ALL KINDS OF FURS
CLEANED
IN 3 DAYS NOTICE AT

Keller's Cleaning Establishment

125 PARK AVENUE.

26 YEARS EXPERIENCE. 'PHONE 857-J.
ESTABLISHED 1894. Work called for and delivered

J. W.
GREENE
& CO. INC.
31-37 MARKET ST., OPP. COURT HOUSE NEWARK.

All Goods Marked in Plain Figures

Credit Terms Arranged on the Easiest and Most Convenient Payment Plan.

It is to your advantage to buy where stocks are the largest and most varied, and where prices are lowest. We carry the most complete line of Furniture, Carpets, Rugs, Beds, and general Housefurnishing Goods in Newark.

GREAT SALE OF BRASS BEDS

We offer for your selection the finest line of Solid Brass Beds that may be seen in any store in the state.

The greatest number of designs, at positively the lowest prices.

Two of the many remarkable bargains.

THIS STYLE OF BRASS BED

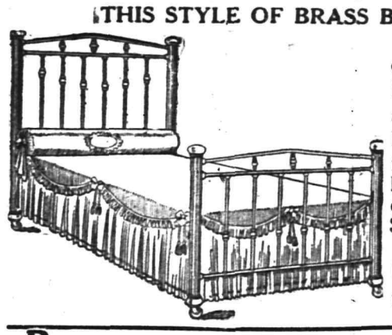

Our own exclusive design, handsome, satin or polish heavy finish fillers, exactly like cut; worth every cent of $24. Special at

$15

Brass Beds LIKE THESE

Handsome Polish Finish, heavy fillers. Regular value $16. Special at

9.50

J. W. GREENE & CO. INC.
31 TO 37 MARKET ST., NEWARK.

John S. Lewis

Artesian Well Contractor.

Estimates Cheerfully Given.

Box 173,
Scotch Plains, N. J.

G. E. COWLING
Wholesale Confectioner
208 WATCHUNG AVE.
EVERYTHING IN CANDIES!

NEW YORK RESULT DUE TO JERSEY—TOMKINS

That jealousy on the part of New Yorkers over the growing prosperity and attractiveness of Jersey was the underlying cause for the political avalanche that downed Tammany in Tuesday's election was the statement yesterday of Calvin Tomkins, of New York, who was one of the speakers at a meeting of the superintendents, supervisors and principals of the Newark schools held in the Free Public Library in Newark. Mr. Tomkins addressed the Plainfield Board of Trade at their last annual banquet and is well known here.

Dr. Addison B. Poland, Newark superintendent of schools, presided and introduced the speakers. Mr. Tomkins, who is well known as a political writer, and is a member of the New York Chamber of Commerce, said that, in his opinion, the present is filled with more possibilities for New Jersey than any other period in the State's history.

"The most stimulating influence in New York today is the jealousy that has risen because of the improvements in New Jersey," said Mr. Tomkins. "Already industries are moving here, and New York knows it, and this jealousy has been the underlying cause for the political avalanche of Tuesday's election in the metropolis.

"I consider Newark as only a part of that greater city that is building about the port of New York. New York would long ago have expanded radially, but there were two hinderances, East river and the Hudson river. These great estuaries have been overcome by the tunnels, and while there can never be political unity, there can and will be economical unity in the great city now building.

"In New Jersey, of which Newark is the economic centre, there are the terminals of the great railroads, which will provide what New York lacks, adequate suburban communication.

"Newark is the centre where there is a better sentiment than anywhere else in this State, and it is this sentiment that must be depended on to win the day. If New Jersey holds her highlands for residential purposes and her lowlands for manufacturies the maximum of efficiency will be attained. And here it is possible to think in advance and not to have to make improvements by tearing out the old."

Great Reduction Furniture Sale!

One-third Less Than Regular Price.

300 Dressers, which are made of the best wood, must be sold in a short time at the lowest prices. These Dressers are made in 75 different styles. They are the finest and in the latest styles. A fine Dresser will make your bedroom neat and up-to-date.

Don't miss this opportunity from this sale. There is very seldom a merchant who shall offer furniture so cheap as at this sale.

No. 262, best Golden Oak Dresser, good make and fine polish; regular price $10.50; sale price.....$6.49
No. 260, best Golden Oak Dresser, round mirror; regular price $11.00; sale price.....$6.98
No. 9, best Golden Oak Combination Dresser; regular price $12.00; sale price.....$7.98
No. 8, American Quartered Oak Dresser, large sizes, round front and large mirror; regular price $15.00; sale price...$9.98
No. 21, best American Quartered Oak Dresser, serpentine front, large round mirror; regular price $13.00; sale price.....$11.98
No. 289, best American Quartered Oak Dresser, good make and fine polish; regular price $19.00; sale price.....$12.98
No. 5, best Quartered Oak Dresser, high grade polish; regular price $22.00; sale price.....$14.49
No. 19, best Quartered Oak Dresser, large size and large mirror, high grade polish; regular price $25.00; sale price.....$16.98
No. 104, best Quartered Oak Dresser, large size and extra large mirror; regular price $26.00; sale price.....$17.49
No. 4, best Quartered Oak Dresser, serpentine front, extra large, with extra large mirror, high grade polish; regular price $28.00; sale price.....$17.98
No. 15, best Mahogany Dresser, best made and high grade polish; regular price $22.00; sale price.....$13.98
No. 50, best Birdseye Maple Dresser; regular price $28.00; sale price.....$17.98
No. 446, best Birdseye Maple Princess Dresser, round front and large mirror, high grade polish; regular price $22.00; sale price.....$14.49
No. 5, best Mahogany Princess Dresser, best made and high grade polish; regular price $23.00; sale price.....$15.49
No. 2, best Golden Oak Chiffonier, good make and fine polish; regular price $10.00; sale price.....$6.49
No. 601, Golden Oak Chiffonier, good make and good polish; regular price $11.00; sale price.....$6.98
No. 15, best American Quartered Oak Chiffonier, good make and very fine polish; regular price $14.00; sale price.....$8.49
No. 25, best American Quartered Oak Chiffonier, round front; regular price $12.00; sale price.....$7.98
No. 8, best American Quartered Oak Chiffonier, good make and fine polish, round front; regular price $15.00; sale price.....$9.49
No. 20, best Golden Oak Washstand, good make and fine polish; regular price $5.00; sale price.....$3.49
No. 70, best American Quartered Oak Washstand, good make and fine polish, and with 2 drawers; regular price $7.00; sale price.....$4.49
Best Quartered Oak Washstand, round front, best made and high grade polish; regular price $9.00; sale price.....$5.49
Best Mohogany Washstand, best made and high grade polish, with 2 drawers; regular price $11.00; sale price.....$6.98

OUR BED DEPARTMENT.

We keep a full line of Beds, Springs and Mattresses, which we sell at the lowest prices.

100 of the finest Willow Rockers which we will close out at half price.

Ingrain Carpets of mixed wool; regular price 39c; sale price 27c.

OUR STOVE DEPARTMENT.

We also keep a full line of the best Cooking Stoves, Oak Stoves, Cylinder Stoves, Oil Heaters and Pot Stoves, which we sell at the lowest prices.

All goods if not satisfactory, money refunded.

SACHAR & SACHAR

139 East Front Street, Plainfield, N. J.

ESTABLISHED 1864.

THE FIRST NATIONAL BANK OF PLAINFIELD.

Officers and Directors:

A. J. BRUNSON, President
J. A. SMITH, Vice-President
D. M. RUNYON - Cashier

W. R. CODINGTON,
B. FRANK CORIELL,
E. H. BIRD,
J. A. HUBBARD,
C. FRANK FRENCH,
P. J. ZEGLIO.

COMMERCIAL and SAVINGS ACCOUNTS SOLICITED.

YOUR DULL **Headaches**

Probably come from overstrained eye sight. Nine-tenths of the headaches are the direct result of eye trouble. Bring those troubles to us and let us prescribe for you.

All work guaranteed.

FREE EXAMINATION BY

Stiles & Co.

PHILADELPHIA EYE SPECIALISTS

at 107 East Front Street, Every Thursday.

Hours 11:15 a. m. to 5 p. m.

FALL TERM

has opened. Students may enter at any time with equal advantage.

Day and Evening School

New Catalogue Sent on Request.

Drake College

Tel. 850.R 112-114 E. Front St

To Whom These Presents May Concern:

Take Notice—That I will not hereafter be responsible for any debts that may be contracted by my wife, Hattie M. Peney.

Dated, Plainfield, N. J.,
October 7, 1909.

10 7 6oaw JOHN B. PENEY, JR.

CEDARCROFT
1003 Park Ave.

Attractive boarding-house with excellent home cooking and good service. Moderate terms for small single rooms.

EDITH HUSE FRASER.
Telephone 426-w.

BREAKS NECK IN FALL.

Boy Falls Out of Cart and Is Fatally Hurt.

Passaic, Nov. 4.—Six-year-old Eddie Koepke, son of Mr. and Mrs. Eugene Koepke, of 42 Hope avenue, was killed Tuesday. He was riding with his brother Charles, 14 years old, in a cart driven by Stephen Bercak, of 334 Fourth street, when he was thrown out.

His neck was broken. He died fifteen minutes after the fall.

Demands Extra Session.

Governor Fort made the assertion yesterday when asked as to the extra session of the Legislature, that such was not at all improbable, and intimated that he thought it necessary, although the question of the diversion of the State's waters is now in the Court of Chancery, and the Hudson Water Company is restrained from further progress in the laying of pipes under Kill von Kull.

Pure Groceries at Low Prices

Full Weights. Full Measures.

FOR FRIDAY AND SATURDAY

JOS. C. BLIMM, EAST END GROCER

'Phone 240 263 EAST THIRD STREET

ALL ORDERS PROMPTLY DELIVERED

POTATOES—The finest of the Jersey crop; now is a good time to lay in your winter's supply, basket.....48c
BUCKWHEAT FLOUR—Keystone Brand Prepared Buckwheat Flour, No. 3 package.....12c
OLD HOMESTEAD FLAP JACK FLOUR—No. 2 package.....10c
No. 4 package.....20c
VERMONT SYRUP—The finest, in large bottles.....23c
KARO CORN SYRUP—Choicest quality, can.....9c
STRAINED HONEY—Pure in lb. bottles.....23c
COMB HONEY—Fancy Clover Honey, in lb. boxes.....18c
SEEDED RAISINS—Choice clean fruit, in large 12c packages.....10c
CLEANED CURRANTS—Fancy Cleaned Currants, Nabob Brand, large package.....10c
OYSTER CRACKERS—Lemon Crackers, Nic-Nacs, or Ginger Snaps, fresh from the ovens, 7c lb., 4 lbs. for.....25c
CRANBERRIES—From Cape Cod, quart.....10c
TOMATOES, large No. 3 cans; SUGAR CORN, Maine style; EARLY JUNE PEAS, green and tender; assorted to suit; 3 cans for.....25
SOAP—Swift's Naptha or Pride Laundry Soap, most economical and labor saving of laundry soap, 7 cakes for.....25c
CATSUP—Libby's Brand Pure Tomato Catsup, large 15c bottles.....10c
QUAKER OATS or Mother's Oatmeal, package.....9c
TAYLOR'S PORK ROLL—First of the season, lb.....20c
COFFEE—Our Popular Blimm's Blend, lb.....25c

Ask for S. & H. Green Trading Stamps—We Give Them.

SLATE MAKERS ARE BUSY

(Continued from page 1.)

cer not so well balanced as the Union man.

If it turns out that Mr. Pierce becomes a candidate for Speaker, Mr. Smalley may enter the lists as an aspirant for the majority leadership, a place that he can seek without doing violence to political customs. Last winter Mr. Robbins, of Burlington, presided over the Senate while Mr. Lewis, of the same county, served as majority leader in the House, thus establishing a precedent to justify similar posts of honor for Messrs. Frelinghuysen and Smalley, both of Somerset.

There will be four new Republican faces in the Senate—Prince, of Passaic; Lewis, of Burlington; Mills, of Morris, and Mathis, of Ocean. None of these, however, stand any chance of figuring in the make-up of the Senate's officers, although it is likely Prince will be given a responsible committee chairmanship in recognition of his defeat of Passaic's strong Democrat, Hinchliffe. Lewis may also fare similarly well, as he proved an able ally of the leaders as majority leader of last winter's House, and Mathis' victory against the "reform" element in his county will also be considered worthy of a good committee prize.

As for the Senate presidency that has already been decided by the temporary elevation to that post at the close of last winter's session of Senator Joseph S. Frelinghuysen, of Somerset. Mr. Frelinghuysen was made president then when former Senate President Robbins was appointed to the Chancery clerkship, and the promotion was made with the understanding it would be made permanent at the 1910 session. At the same time Senator Ernest R. Ackerman, of Union, was made majority leader of the Senate with the same tacit understanding he would be continued this winter. Mr. Ackerman has shown independent tendencies on various occasions, however, and it has been intimated he might not be allowed the leadership for the forthcoming session, the position going to Senator Edmund W. Wakelee instead. It is believed, however, Mr. Ackerman will be named as promised.

Former Senator Hinchliffe's defeat in Passaic gives the Democrats but six members in the Senate, so of course, they will take no part in the makeup of that branch. As usual, however, they will have candidates for the presidency and Senator Johnston Cornish, of Warren, inasmuch as this is his third year, will be named for the post. Senator James F. Fielder, of Hudson, will probably be selected minority leader of the Senate.

In the House the situation is a harder one for the "bosses" to unravel. At the close of last winter's session it was announced from the inside that Assemblyman Ginnelley, of Mercer, was to be the next speaker. Ginnelley, however, talked too much in favor of a Trenton trolley company during the past campaign and, as a consequence, was defeated at the polls Tuesday. With him out of the race Assemblyman William W. Smalley, of Somerset, will be the senior Republican member, having served three terms and having been elected for his fourth. He is considered in the "available regular" class but the claim has been made that inasmuch as Somerset is to have the Senate presidency it should not, also, have the speakership. Mr. Smalley meets this by saying that last year the president of the Senate and the majority leader of the House were both from the same county, Burlington. The leaders answer this argument by stating Smalley will stand a better chance of landing the leadership of the lower branch in view of his own explanation, if for no other reason, though he is being considered favorably for the higher post.

There are no other fourth-year Republicans in the House, but there will be four "third-termers." These are Carlton B. Pierce, of Uunion; Amos H. Radcliffe, of Passaic; Benjamin H. Crosby, of Ocean, and George W. Housel, of Mercer. Mr. Crosby is not likely to be considered because of his independence in past years, nor is Housel reckoned a possibility inasmuch as he has best made himself known heretofore by silence rather than action.

It mustn't be considered, however, that there are not others in the race for the two jobs, for there are. Essex may put forward Duane E. Minard as a candidate for the leadership on the ground that Essex made the Republican majority in the next House. Mr. Minard will be a first-year man and this will work against him. Then Peter Vredenburgh, of Monmouth, wants to be either speaker or leader. Mr. Vredenburgh is popular with Governor Fort and is well liked by the leaders. He is young, a good talker, and active, as well as being enough of a "reformer" in matters legislative to attract attention and at the same time to do no harm. Those who profess to know say it is as much as assured already Vredenburgh will land one of the two berths, but just which one is yet unsettled. Harry P. Ward, of Bergen, who made much talk during the last session, also wants to get something to give him more prominence in the law-mill plant and is asking his friends to interest themselves in his candidacy for either post.

Mark M. Sullivan, of Hudson, who was minority leader of the House last year, will be chosen again for the same position, and Edward Kenny, of the same county, will be given the vote of his minority colleagues for the speakership as heretofore.

Captain Kidd's Treasure.

Church—I see a Mrs. Kidd is advertising for a husband.

Gotham—Perhaps she's the captain's treasure.

Royal Baking Powder is the greatest of time and labor savers to the pastry cook. Economizes flour, butter and eggs and makes the food digestible and healthful

ROYAL BAKING POWDER

Makes most healthful food
No alum—no lime phosphates
The only baking powder made from Royal Grape Cream of Tartar

THEODORE G. GRAY,
678 West Front Street.
MASON.
NEW WORK AND REPAIRING.
Charges Reasonable.

R. MURRAY, General Auctioneer.
Over 16 years experience in selling Real Estate, Farm Stock, Household Goods, Stores, etc. Terms reasonable.
Office, 226 East Front St., near Watchung Avenue. 'Phone 666.

LOANS ON FURNITURE
pianos, etc., without being disturbed. Easiest payments, Lowest rates, and Courteous treatment. Call, write or telephone
Household Loan Company
148 EAST FRONT ST., PLAINFIELD.

A. M. RUNYON & SON, UNDERTAKERS.
402 Park Avenue. Telephone No. 40. Office open day and night. Office of Hillside Cemetery. New York Office—50 Great Jones St. Tel. call 3345-Spring. New York Embalmers License—1220. New York Registered Licensed Undertaker No. 315.

Established 1872.
P. CASEY & SON.
UNDERTAKERS AND EMBALMERS
Office 116 Park Ave., Tel. 884-w. Res., 417 W. 3d St., Tel. 903-r. Office open day and night. N. Y. office, 10 E. 22d St., Tel. 2094 Gramercy.

GEO. W. COLE.
UNDERTAKER & EMBALMER.
200 West Second St. Telephone 153.
OFFICE OPEN DAY AND NIGHT.

Chas. L. Stanley,
159 East Front St. 'Phone 928.
Headquarters for choice Cut Flowers and Potted Plants. Floral design work a specialty. 33,000 feet of glass. South Ave

L. L. MANNING & SON
STEAM GRANITE WORKS.
Corner Central Ave. and West Front St. Opposite First Baptist Church.

DIED

WEST—On Wednesday, November 2, 1909, Annie E., daughter of the late Nicholas and Elizabeth West.

Funeral from her late residence, 15 Elm place, Friday afternoon, November 5, at 2:30. Friends are invited to attend. 11 3 2

MARRYING MAGISTRATE OFFERS 1100 FOR SIGNS.

"Marrying Magistrate" Albert S. Pettit, of Morristown, now has troubles of his own, and in order to capture the person or persons who carried away his signs he has offered a reward of $100 for the arrest and conviction of the perpetrators. The squire recently had several new signs of various kinds made and neatly painted and placed in front of his office, for besides being a police magistrate he engages in numerous other vocations.

Monday night, when that festival was celebrated, all of the squire's signs were stolen and carried away. And all this took place while one of the town officers was on duty at the police headquarters, which is the squire's office.

The signs have either been destroyed for fear the squire would send the culprits to jail, or they have been very carefully secreted, for a thorough search of the entire town by Chief of Police Conway and his assistants failed to locate the stolen property.

Mr. Pettit is very indignant over the affair, which he brands as "an outrage which should not be tolerated."

BLOWS OUT BRAINS.

Bridgeton, Nov. 4.—W. Scott Smith, married only five months, blew off his head here Tuesday. He was out of work and despondent.

Smith took his gun and told his wife he was going to clean it. He tied some twine about the hammers and after loading both barrels heavily and covering the muzzle with his mouth pulled both triggers with his foot. His head was blown from the body. Smith came from Canton, where his parents live.

Classified Advertisements

Help Wanted—Male.

LABORER wanted at the woodyard. 67 Mountain avenue. 11 3 3

WANTED—Young man to work in office and learn business. Apply in own handwriting, stating wages. Address P. O. Box 600. 11 3 2

STRONG helper wanted to work at steam fitting; good wages. Apply at 187 North avenue. 10 27 tf

Lost and Found.

LOST—Ladies' hand bag with money and ticket on 1:27 New York train, November 2. Reward. 612 Park avenue. 11 4 3

LOST—Sunday, silver belt pin, initials G. P. designed in pin. Reward if returned to this office. 11 1 3

Travel.

HONEYMAN'S PRIVATE TOURS—January 29, up the Nile and Greece, limited to fifteen. June 4, June 25 and July 7, tours to Europe, including Passion Play. Circulars at 181 North avenue. 10 21 tf

Money to Loan.

SEVERAL sums, $2,000 to $4,000, to loan; titles examined for purchasers of real estate, and bond and mortgage loans. Charles J. McNabb, lawyer, 249 North avenue. Telephone 49. 10 29 1m

Situation Wanted—Male.

THE Rescue Mission, Madison avenue, have several worthy men who want work. Apply to Mr. Le Matty, superintendent. 11 1 6

COACHMAN (white) desires position, city or country; experienced with care of horses; careful driver; willing, obliging. Address P. O. Box 312, Plainfield. 11 3 3

A REFINED young man wishes position on farm at light work; small wages; for good home. Address L. M., care Press. 11 1 3

FURNACES cared for or work of any kind. 933 West Third street. 10 19 1m

For Sale or To Let.

FOR RENT or sale at Dunellen, N. J., 8-room house; all improvements; good stable and carriage house; fine place for chicken runs; all kinds of fruit; $30. A. V. Giles, 35 Grove street, Plainfield, N. J. 11 3 3

FOR SALE or to let, seven-room house; improvements; Laramie road. Beys. 10 8 1m

Wanted—Miscellaneous.

WANTED—2 horses, suitable for farm. Address Horse, care Press. 11 3 3

HOME wanted for an American boy, 16 years old, on farm. Apply between 9 and 11 o'clock. Charity Organization, 544 West Front street. 11 1 3

Employment Agencies.

MURRAY'S Registry Office, 226 East Front street. Reliable help and good places. We are considered very reasonable in our charges and fair to all in our dealings. Near Watchung avenue. 'Phone 666. 9 3 tf

FIRST-CLASS places and first-class help always on hand at Mrs. Keller's agency, 22 Somerset place. 'Phone 196-W. 8 17 tf

Other Classified Ads. on Page 3.

SPECIAL SALE!
For One Week
Heckers' Gold Medal Pillsbury **Flour**
Special Price by the Barrel
NEUMAN Bros.
Watchung Ave. & 5th St. Tel.760

MONO
Fireproof Storage Warehouse.
Separate Rooms, Fireproof Partitions. Clean, Dry, Secure
Inspection Invited—Open 8 a. m. to 6 p. m.
FURNITURE REMOVED WITH CARE.
Telephone 522-W. Opposite freight depot.

MARSHALL'S LAUNDRY
WATCHUNG and FOURTH
'PHONE 702

For Sale.

FOR SALE—Lot, corner of Seventh and John streets; suitable for 4 houses; price low. Wm. D. Thickstun, 197 North avenue. 11 1 3

FOR SALE—On easy terms, good building lot, room to build two small houses. Chas. L. Moffett, attorney, Woodhull & Martin building. 10 29 tf

FOR SALE—Square self-feeder stove; good condition. Address Stove, care Press. 11 3 3

GOOD cars at reasonable prices. 1909 seven-passenger Mitchell, 1909 Cadalac "30," roadster; 1909 Baby Buick, roadster; 1908 large four-cylinder, five-passenger touring car; 1907 large four-cylinder, five-passenger touring car; 1907 Mitchell runabout; 1907 Oldsmobile roadster; 1907 Stevens Duryea, model R (excellent). Laing's Machine Auto Repair Co., 416 Sycamore street.

FOR SALE—Very reasonable, perfectly new wicker baby carriage with hood. Call Friday or Saturday. 35 Fairview avenue. 11 4 2

FOR SALE—10,000 square feet blue stone four foot flagging. Manhattan, 343 East Third St. 11 4 3

PIANO—Being out of employment must sacrifice immediately new $350 upright piano; price only $125 to quick cash buyer; great bargain. Address Owner, Box 371, Plainfield. 11 4 3

FOR SALE—Brown horse, 16 hands; fearless. Also station wagon; all in good condition. Lutkin's stables. 11 4 4

FOR SALE—Edison Gem phonograph; twelve dozen gold moulded records; nickel horn and stand; cost over seventy dollars; price $25. Address Record, Lock Box 12, Scotch Plains, N. J.

FOR SALE—Pullets and 1-year-old hens. Apply 1224 West Third street. 11 4 3

IN ORDER to settle up the estate of the late Sarah A. Allen, the house and large plot at number 247 East Second street, Plainfield, will be sold very cheap and on reasonable terms to a reliable party. Address L. A. Allen, executor, 283 Main avenue, Passaic, N. J. 11 4 6

FOR SALE—Ivy canopy stove, used two months; cost $42; will sell for $30. 227 Somerset St. 11 4 2

FOR SALE—71 Westervelt avenue, new house; 9 rooms and bath. 75 Westervelt avenue, new house; 8 rooms and bath. Before you buy elsewhere look these two fine properties over. No trouble about agreeing on price. See the owner. 71 Westervelt avenue. 9 28 tf eod

FOR SALE—Improved lot, near station and trolley; sacrifice for cash. Address Lot, care Press. 10 16 6 eod

FOR SALE—To close estate, fine 12-room house; every improvement; fine repair; large barn; plot 110x190; all lawn; excellent shade; restricted location; rented to May; $720 year; all taxes and assessments paid. Address H. E. B., Press office.

PRIVET hedge plants for sale. J. H. Colburn, Rural 1, Plainfield. 10 21 12

Rooms and Board.

GOOD accommodations; low rates Boyce's Hotel, 97 Somerset St. tf

LARGE, pleasant room to let; first-class table board. The Plainfield, 515 Park avenue. 9 24 tf

FURNISHED rooms to let; convenient to station. 215 Church St. 11 3 3

DESIRABLE rooms to let with board. 21 Sandford avenue. 9 8 tf

HANDSOME, large third floor room to rent, with first-class board; extra large closets; bath on same floor. 104 East Ninth St. 10 23 tf

ONE double room with board; all conveniences; best table. Mrs. Detweiler, 514 Madison Ave. 10 29 6

TWO light large unfurnished front rooms; all improvements; apartment 16, 120 Madison avenue, corner Front street. 11 4 6

FURNISHED rooms, with bath. 175 East Front street. 11 4 3

FURNISHED rooms to let, with improvements. 11 Grove St. 11 3 12

FOR RENT—Furnished rooms; central and good location; terms reasonable. 7 Grove street. 11 3 6

TO LET—Furnished and unfurnished rooms for colored people. Call after 6 o'clock. 513 East Third street. 10 28 6

A NICELY furnished sunny room with board; also table board. Mrs. Tomlinson, 609 Madison avenue. 11 4 6

FOR RENT—Two furnished rooms to respectable parties; school teachers preferred. Address Quiet, care Press. 11 1 6

FURNISHED rooms to let to convenient to store. 215 Church street. 11 3 3

FURNISHED rooms, with or without board; suitable for light housekeeping. Address R. S., care Press. 11 1 3

ATTRACTIVE large and small rooms; superior table; well appointed house. 333 East Front street. 4 20 tf

FURNISHED rooms, light and airy, in nice neighborhood, near centre of town. 225 East Fifth St. tf

THE WALDORF, 132-134 Crescent avenue; rooms en suite with bath; also double and single rooms; table board; service first-class. 12 2 tf

THREE connecting rooms with board. 312 East Seventh St. 10 23 12

FURNISHED rooms with improvements, for light housekeeping. 445 Orchard place. 10 23 tf

Real Estate Agents.

THOSE desiring to own a farm should consult one who has been selling farms for years, and he is yours truly, William Henry Rogers, 136 Park avenue, Plainfield, Telephone 44. tf

REAL ESTATE for sale, rent and exchange. Insurance in strong companies at lowest rates; money loaned on real estate. Thickstun & Emmons, 197 North avenue. tf

BIG PIANO SALE
THIS WEEK ONLY.
Must and Will Be Sold Regardless of Price
THE BANKRUPT STOCK
of an agent, 20 HIGH-GRADE PIANOS. Among them Steinway, Chickering, Weber and many other bargains. Look! 1 full size upright $25.00, 1 Hallet & Davis upright $50.00, 1 Chickering upright $65.00, 1 Briggs mahogany upright $85.00, 1 Mathushek & Son upright $75.00, 2 new uprights $100.00, worth and sold by agents from $200 to $300. Every piano guaranteed or money refunded. An opportunity of a lifetime. Why pay the agents enormous profit. We have the goods and defy competition. Our ads they cannot question. The canvasser or music teacher may try to keep you away from us. Reasons why—We don't pay commissions. You get the benefit of our low price and expenses. 10 years guarantee. Stool and scarf with each piano. Free delivery everywhere. Call at once. Don't delay. Fine square pianos and organs at your own price. Others given away for cartage. Easiest possible terms. Sale positive.
Hadley's Piano Salesrooms
Open Evenings. 315 West FRONT ST. Open Evenings.

Help Wanted—Female.

GOOD sewer wanted at 424 West Front street. Call evenings. 11 1 3

WANTED—Girl for cooking and plain washing; white preferred. Call 42 Washington avenue. 11 3 2

WANTED — Chambermaid and waitress; also woman to cook, wash and iron; must have good references. 526 West Seventh street. 11 1 tf

WANTED—Young girl to help with children and with housework. Apply 832 Webster place. 11 3 tf

WANTED—Girl to assist with housework. 21 Sandford avenue. 11 3 3

WANTED—Girl for general housework; Danish preferred; reference required. Address Mrs. Fernald, Fanwood, N. J. 11 4 3

WE HAVE first-class places for cooks and general houseworkers. Scandinavian Employment Agency, 222 New street. 11 3 6

WANTED—Neat young girl to care for baby afternoons. 672 West Seventh street. 11 3 tf

WOMAN or girl to wash and iron 3 days a week. Address Red Top, Metuchen, N. J. 11 1 3

WANTED—Waist and skirt hands; also good sewers. 175 East Front street. 11 4 3

WANTED—Girl or woman for light housework; sleep home. 122 Watchung avenue. 11 4 6

WANTED—Competent white cook and laundress; also waitress and chambermaid; reference required. 718 Madison avenue. 11 4 tf

WANTED — Competent girl as cook and laundress in small family. 604 Belvidere avenue. 11 4 2

WANTED—Two girls for general housework in adjoining houses. Apply 941 or 955 Kensington avenue. 11 4 tf

GIRL for general housework; must be good cook and laundress, and have good references; family of two. Address Zero, care Press office. 11 1 tf

COMPETENT girl wanted for general housework; references required. 32 Sycamore avenue. 11 3 3

WANTED—Good general housework girl (white); two in family. 711 Plainfield avenue. 11 3 3

WANTED — Experienced girl, Swede or German, for general housework. Apply 131 Crescent avenue. 11 3 3

WANTED—Colored girl for nurse; reference required; to go home nights. Apply 513 Woodland avenue, Netherwood. 11 4 tf

WANTED—Girl for general housework. 1132 Gresham road, Netherwood. 10 27 tf

Situations Wanted Female.

YOUNG Polish girl wants place for light housework or nurse. Address Polish Girl, care Daily Press. 11 3 3

WOMAN wants day's work or washing at home. Address G. S., care Daily Press.

RESPECTABLE colored woman wants to go out by day; house cleaning or laundry work. 313 Plainfield avenue. 11 4 3

EXPERIENCED girl wishes position at general housework; no washing. Call 517 West Sixth street. 11 3 2

YOUNG lady would like position as cashier; knowledge bookkeeping; good writer. Address Writer, care Press. 11 3 3

COMPETENT cook and laundress (white) wants position, or general housework; small family; good references. Address Cook, care Daily Press. 11 3 2

WANTED—Position as nurse and seamstress; good reference. Address 18 Steiner place, North Plainfield. 11 1 3

HANDY woman would like work by the day or hour; also take in washing. Call at 649 West Third street. 10 28 6

For Rent.

TO RENT—Two large connecting rooms; unfurnished. Peck, 315 West Sixth street. 9 21 tf

FOR RENT—Cheap, until April 1st, partially furnished house; three minutes from trolley and station. Collier, 304 West Front St. 11 1 3

FLAT to let. Apply 187 North avenue. 11 1 tf

FOR RENT—Four desirable rooms and bath. Address X., care Press. 10 28 3 eod

FOR RENT—Two flats on Mariners place, No. 34 and 42; will be ready November 15th. Inquire Joseph Lufburrow, 1116 West Front street. 11 3 2

TO LET—At 560 West Front street, 4-room apartment; first floor; $16. 4-room apartment, second floor, $12. Call at 1021 West Front street. 11 3 6

TO LET—House, 655 West Fourth street. Inquire Vail, 322 East Third street. 11 4 3

6-ROOM flat to let, $12.00; store to let, $14.00; store to let, $25.00; 8-room house to let, all improvements, $25.00; 8-room house for sale, all improvements, 5 minutes walk from Clinton avenue depot. Charles H. Hand. 11 1 6

SEVEN-ROOM house to let, East Sixth street, from December 1st; partial improvements. Call 731 East Sixth. 11 3 3

ROOMS to let in first-class storage, M. Quinn, 122 East Fourth street. 11 4 4

TO LET—New 4-room apartment, Grove street; $10. Apply 84 Fairview avenue. 11 4 3

FOR RENT—14-room house; all improvements; East Sixth street; 5 minutes from trolley and station; elegant location for boarding or letting rooms; $30. I. E. Giles, 35 Grove street. 11 3 2

9-ROOM house, with all improvements; 505 East Seventh street; for sale or to let from December 1st. Apply 657 East Sixth street. 11 3 tf

TO LET—5-room house; city water. Inquire 197 Somerset street. 11 3 3

SIX rooms to let; first-class condition, 204 Clinton avenue. House, 224 Willever street; also 3 and 5 rooms to let, 1217 West Third street. J. Sachar, 731 West Third street. 11 1 tf

TO LET—Six-room house; 25 Somerset place. Inquire 162 Manning avenue. 11 1 3

FOR RENT—Very desirable modern house, 10 rooms and bath. 134 East Ninth street; possession about December 15. 11 1 6

TO LET—November 1st, second floor, 4 unfurnished rooms; heat and bath. Address D., care Press. 11 1 3

THREE attractive furnished rooms; all improvements. 439 West Sixth street. 11 1 tf

TO RENT—6 rooms and bath. Apply 414 West Fifth St. 11 1 3

UPPER apartment. 933 West Third street. 10 19 1m

Miscellaneous.

H. M. CLARK, carpenter and builder; jobbing a specialty. 60 Grandview avenue. 11 3 1m

MLLE. DILLIER, diplomed language teacher, French, German, Italian; tutoring visits. 243 East Sixth street. 11 3 6

BABIES crochet sacques for sale, all prices; also ladies' knitted sweaters made to order. Mrs. Mayer, 54 Pearl St., North Plainfield. tf

VISITING piano teacher; excellent; German method. Mlle. Dillier, 243 East Sixth street. 11 3 3 th-s-tu

ALL makes of sewing machines repaired. Mail orders attended to. J. Smith, 203 Rock Ave. 10 29 6

CARPET and rug weaver. C. Dennis, 738 East Seventh St. 10 23 tf

BORE FATALLY BURNED BROTHER TO STREET.

Jersey City, Nov. 4.—Frederick Renicke is dead, and his brother August is in the City Hospital, as a result of burns received in an effort to rescue Frederick from a burning couch, in their apartments at 248 Pacific avenue. The dead man was thirty-four years old and his brother fifty-five years.

The Renicke brothers lived with their aunt, Mrs. Emily Miller. Frederick slept in a room off the hall in the front of the house and August in the rear room. Mrs. Miller and her two little sons slept in a front room across the hall.

William Walton, who resides on the second floor, early yesterday morning smelled smoke, and started on an investigation. He traced it to the Miller apartments, and aroused Mrs. Miller. August heard the talking and came out to assist. A thin curl of smoke was seen coming from the room occupied by Frederick and August leaped across the hall and pulled open the door, to be met with a burst of flame. He rushed to the couch upon which his brother lay unconscious and staggered with him to the street, while Mrs. Miller grabbed her two children and groped her way to the open. The engines arrived in the meantime and the Walton family was rescued. When a hospital ambulance arrived, on the sidewalk lay the form of Frederick horribly burned, and near him lay August. The ambulance doctor pronounced Frederick dead.

It is supposed he fell asleep while smoking and was overcome by smoke.

Townley Pearson Surprised.

A surprise party was given in honor of Townley Pearson, of Dunellen avenue, on Monday night. An enjoyable time was spent playing games, after which refreshments were served. Among those present were Helen Able, Florence Clayton, Marjorie Fitch, Vera Flynn, Miss Pearson, Townley Pearson, Ralph Fitch, Carlton Dunham and Mrs. J. C. Pearson.

—Daily Press want ads. pay.

These Cool Fall Mornings and Evenings,

before you start the furnace, an

OIL HEATER

is the handiest thing imaginable about the house. You are invited to inspect our line which is first-class in every respect, and reasonable in price.

Gayle Hardware Co.,

General Hardware and Housefurnishings.

Tel. 398 Front St. and Park Ave.

CLOTHING NEWS!

Our tables are filled with all the new shades and colorings in Men's and Boys' Suitings—the styles correct, prices likewise. Why not call and look them over?

Topcoats and Cravenette Coats in large variety to select from. Hats, Caps, Ties, Underwear, Sweaters and new designs in Shirts. **Clothing to Order.**

Werner's Clothing House

206 WEST FRONT STREET

MOORE AND SCHEELEIN

FIRST-CLASS BUTCHERS

Meats and Vegetables at Lowest Prices for Cash.

104 NORTH AVENUE

K K

King's

LEADING AMERICAN CLOTHIERS

Cor. Market and Halsey Sts., Newark, N. J.

Try ONE of Our $9.80 Suits or O'coats at

Although you pay cash for the clothes you buy here, we don't consider that you have actually **bought** the goods until you have given them a trial.

Suppose you buy one of our Suits or Overcoats at **$9.80.**

It goes to you with the **promise** that it is tailored better than any $15.000 garment in Newark or New York. But we sell it at **$9.80.**

If at **any time** after you've worn the suit or overcoat you think it doesn't make good our promise return it to us and select another garment.

This sounds like a liberal offer, but it **isn't.** It's a mere matter of justice, common sense and modern merchandising.

If you're satisfied with the garment (and no doubt you will be) it stands to reason you're not going to send it back.

If you're **not** satisfied with the garments you buy from us, then we don't want you to keep it because you'll be a **bad** advertisement for us.

Suits & Overcoats 9.80

REGULAR VALUE $15.

You're a whole lot better friend of ours if you return the garment and let us **square** things with you, than if you keep it and grumble like distant thunder.

All our Suits and Overcoats are made for us at a special price on condition that we buy a certain tremendous **quantity** of them.

The makers cut their profits in **two,** but make up for it in the big volume of clothes we buy.

We cut our profits also in **two,** because we sell twice as many as two other Newark stores combined.

And that is the only reason, sir, that we can sell a regular $15.00 Suit or Overcoat at **$9.80.**

The same applies to our **$14** suits and overcoats, which are tailored to equal the best $22.00 grades in America.

We're upsetting all clothing customs to get **your** business, and we think that eventually we'll get it.

This week we display entirely new November Styles and Patterns. Please be on hand if convenient.

Suits & Overcoats $14

REGULAR VALUES $22 and $25

Corner Market & Halsey Sts. King's Newark, N. J.

K K

COAL DEALERS.

Difference In Coal.

All coals may look alike to some people, but compare our "Lehigh" Coal with the Coal you bought somewhere else and you will see a difference.

You will notice that our Coal Burns Brighter, Gives More Heat, and Lasts Longer than any other Coal you ever bought before.

Boice, Runyon & Co.,

Coal, Lumber and Masons Materials,

Park Ave., opp. North Ave., Plainfield, N. J.

JOS. HARRIGAN

OLD COMPANY'S LEHIGH COAL

929 South Avenue

Telephone 193.

The best time to order your winter supply of

COAL

is now. Do not forget that

NASH

is ready to supply you.

Telephones 357-W Evenings 371-W.

OFFICE—686 SOUTH SECOND ST.

TenEyck & Harris,

Dealers in

LEHIGH VALLEY COAL

Office: Rowley's Drug Store, 218 West Front Street. Telephone 549-w.

Coal I have on hand some very fine Hard and Medium Coal. All kept undersheds. Pea Coal. Coal

25 cents a ton reduction on cash orders.

L. A. RHEAUME

148 East Fourth St. Telephone 80-W

Yard, 674 South Second St. Telephone 231

GEORGE O. STEVENS

747 West Front St.

R. L. CLINE

(Successor to C. H. Ruggs & Co.)

Best Quality Lehigh Coal

Yard and office 430 West Third St. Tel. 93

TenEyck & Kelley

Successors to Keeley Co.

COAL

741 SOUTH AVE. Tel. 1155

New Jersey Central

Trains Leave Plainfield.

For New York—2.10, 3.37, 5.41, 5.36, 6.00, 6.27, 6.57, 7.25, 7.28, 7.45, 7.47, 7.55, 8.00, 8.11, 8.30, 8.36, 8.44, 9.29, 9.59, 10.28, 10.55, 11.52 a. m., 12.00, 12.19, 12.42, 1.09, 1.27, 2.33, 2.44, 3.09, 3.50, 4.12, 4.45, 5.53, 6.29, 6.45, 7.09, 7.33, 8.27, 9.27, 9.40, 10.15, 11.28 p. m. Sunday—2.10, 3.37, 5.41, 7.23, 7.58, 8.52, 9.34, 9.45, 10.32 a. m., 12.40, 7.09, 1.24, 2.01, 2.41, 3.09, 3.24, 4.29, 5.41, 6.35, 6.48, 8.13, 8.27, 8.35, 9.42, 10.28, 10.41 p. m.

For Newark—5.36, 6.27, 6.57, 7.05, 7.25, 7.47, 8.11, 8.36, 8.44, 9.29, 9.59, 10.55, 11.52 a. m., 12.42, 1.27, 2.33, 3.09, 4.12, 4.45, 5.53, 6.29, 7.33, 8.27, 9.40 p. m. Sunday—7.23, 8.52, 9.34, 10.32 a. m., 12.40, 1.24, 2.01, 2.41, 3.24, 4.29, 5.41, 6.48, 8.13, 9.42, 10.41 p. m.

For Easton, Bethlehem, Allentown and Mauch Chunk—5.18 (8.17 to Allentown), 9.55 a. m., 2.00, 5.23, 5.46, (6.37 p. m., Easton only). Sundays—5.45 a. m., 1.55, 5.46, 7.05 p. m.

For Wilkesbarre and Scranton—5.18, 9.55 a. m., 5.46 p. m. Sundays—5.45 a. m., 5.46 p. m.

For Long Branch and Asbury Park, etc., 2.37, 8.11, 10.55 a. m., (12.42 Saturday only), 4.45, 6.29, 7.33, 11.28 p. m. Sundays—2.37, 8.52 a. m., 3.24, 8.13 p. m.

For Lakewood and Atlantic City—2.37, 9.29 a. m., (12.42 Saturdays only), 1.27, 3.09 a. m. Sundays—(7.53 Lakewood only), 9.45 a. m., 2.01 p. m.

For Philadelphia—7.13, 7.39, 8.45, 9.12, 10.43 a. m., 12.12, 12.42, 1.39, 2.14, 2.45, 5.13, 6.44, 7.43, 8.50, 9.46 p. m., 1.20 night. Sundays—5.45, 8.45, 9.53, 10.39, 10.43, 11.42 a. m., 12.42, 1.44, 2.45, 3.42, 4.55, 5.39, 6.44, 7.43, 8.50, 9.46 p. m., 11.25, 1.20 night.

For Baltimore and Washington, Daily—8.45, 10.43 a. m., 12.42, 2.45, 6.44, 7.43 p. m.

W. G. BESLER, Vice Pres. & Gen. Mgr. W. C. HOPE, Gen. Pass. Agt.

Vail

JEWELER AND OPTICIAN

103 Park Ave.,

calls your attention to his

Rimless Glasses.

They Look Good and You See Good.

EDUCATIONAL.

The Hartridge School

West Seventh Street, corner of Arlington Avenue.

A Private School carefully graded throughout. Number in each grade limited.

RE-OPENED SEPTEMBER 27

Kindergarten.

In charge of two teachers.

Elementary Department.

For girls through the seventh grade. For boys through the fourth grade.

Boys' Department.

In charge of Master. For boys above fourth grade.

Academic Department.

Five grades—General course and College preparatory. Special teachers of French, German, Art, Music and Callisthenics.

Gymnasium.

In-door play-room and bowling alleys for rainy days. Large out-door play grounds.

EMELYN B. HARTRIDGE, A. B., Principal.

9 20 tf

Mr. Leal's School For Boys RE-OPENED on THURSDAY September 16th

PLAINFIELD SEMINARY

123 West Seventh St.

Re-opened Sept. 23, 1909.

Day school for girls. Primary and Academic Departments. Certificates for college. Boys in first and second years. Gymnasium and large play grounds.

MISS ARNOLD Principal

Plainfield Business College & School of English

Students may enter at any time.

PROF. A. S. HERR, Prin. and Prop

Tel. 795-w. Woodhull & Martin Building.

SEND FOR BOOKLET.

FOURTEENTH SEASON

MR. FREDERICK F. DAWES

Assistant Teacher with Mr. T. George Dodworth, 12 East 49th Street, New York

CLASSES FOR

Dancing and Polite Training

at SEMINARY HALL, PLAINFIELD, N. J. Commencing Tuesday, Oct. 12, 1909 9 16 2m

Mrs. McNeill Hopcraft

of New York.

ITALIAN METHOD OF SINGING

Mondays and Thursdays, Mornings.

No. 3, Annex, Babcock Building.

Free Trial of Voices.

Terms on Application.

Mme. Helene Bartell

TEACHER OF FRENCH

Private and Class work; also Children's Classes.

72 CHATHAM ST. 10 26 12

CHAS. M. SUHR

TEACHER OF PIANO.

614 E. 6th Street. Tel. 741-W

JOS. F. BURKE

Successor to Mrs. John Brown

General Contractor and Grader

Cesspools and Vaults Cleaned

Satisfaction Guaranteed.

Positively the only odorless Excavator in the City.

Estimates cheerfully given.

Leave orders at J. T. Vail's, North avenue, Phone 204 Postoffice Box 718

For prices address

FRANK BURKE, Manager.

718 Monroe Ave. 'Phone 145-R.

Central R. R. News Stands.

You can get it at the C. R. R. News Stands, both deports, Plainfield Daily Press and Elizabeth Journal, on sale at both stands, Philadelphia Morning, Evening and Sunday Papers. Largest assortment of Magazines and Weekly Papers in the city. Back numbers procured. Brooklyn Papers, English Publications. Daily and Sunday Papers delivered. Orders left at stand receive prompt attention. Open Sundays.

F. M. WAGNER, Manager.

Lincoln Market Frank Neidig Proprietor

94 Somerset St Tele. 781

CHOICE MEATS, FISH AND VEGETABLES.

Heinz's Sauer Kraut and Pickles

ALEX. LUSARDI.

Foreign and Domestic Fruits, Choice Confectionery, Nuts, Cigars, etc.

211 W. Front St. Tel. 507-W.

E. B. Maynard's

Tonsorial Parlors. Electrical Massage for face and hair. First-class work. Children's Hair Cutting a specialty Tel. No. 75R.

141 NORTH AVENUE.

PLAINFIELD WINDOW CLEANING CO

Renovating—Offices, stores and private residences. Service day or night. Furniture, china and glassware packed for shipping.

WM. A. KLINE. 611 W. 3d St.

Try a box of

DOBBINS' CIGARS.

Clear Havana Nickel Yara or any kind that you desire. Manufactured at 129 North Avenue, opposite Kensington Hotel, Plainfield, N. J.

HOTELS.

WETUMPKA INN

301-303 East Seventh St.

One suite of 3 connecting rooms, with private bath, left for winter. Will let separate. Every modern improvement. Reference exchanged.

Write or 'phone 1369-W.

G. F. HULLING.

HOTEL WALDORF

EAST FRONT STREET.

HENRY WINDHAM, Prop.

Gottfried Kruger's Extra Beer on draught. Imported Wines, Liquors and Cigars. Hotel accommodations and private Dining-Room.

HOTEL KENSINGTON

(Licensed.)

JOHN BURNS, Prop.

107-109-111 North Avenue.

Everything New and Up-to-date

An inspection Solicited.

THE Hotel IROQUOIS

Conducted on the European Plan

Park Ave. and Second St.

DRUGGISTS.

WE ASSUME THE RISK

There is no promise exacted or formality expected when you accept our offer of money back for the asking, if REXALL HAIR TONIC fails to give you satisfaction. Put us to the test today. We will assume all risk. TWO SIZES 50c and $1.00

MILLER'S PHARMACY

Park Ave. and Fourth St. Tel 203.

Hodge's Pharmacy.

Y. M. C. A. Building.

BELLE MEAD SWEETS.

Tel. 62

J. HIMMELFARB,

311 NEW ST.

Near Truell Court. Tel. 903-J.

Ladies' Tailoring & Dressmaking

REMODELLING A SPECIALTY.

At the solicitation of many friends and customers I have opened a ladies' tailoring and dressmaking establishment at the above address and I will be pleased to serve all who favor me with their patronage. Guarantee satisfaction. The latest Fall creations just received.

Advertisements

—FOR—

New York Herald,

World, Times, Sun, Journal, Telegram, American, Brooklyn Eagle

—and—

Newark Evening News

Received at

The Daily Press

AT REGULAR OFFICE RATES

HENRY WIERENGA

Residence 'Phone 517-J.

Furniture, Freight, Baggage Express and Rigger.

PIANO MOVING A SPECIALTY.

Kindling and Grate Wood.

Cedar Posts and Bean Poles. Prompt deliveries. Orders received at 69 SOMERSET STREET.

JOHN MOBUS,

P. O. Box 329.

Cleaning, Pressing and Dyeing

Monthly Contracts.

Pressing called for and delivered.

EVENING DRESSES A SPECIALTY.

Ladies' Waists Cleaned, 25 cents upwards. Gents' Suits Cleaned $1.50.

We do our own work at

W. A. Brown's, 218 West Second Street.

J. C. POPE & CO.,

INSURANCE AGENTS.

110 E. Front St. Plainfield, N. J.

L. Moraller & Son,

Watchmakers and Jewelers.

Watches, Clocks and Jewelry.

Fine Watch and Clock Repairing a Specialty.

219 Park Ave. Plainfield, N .

Now is the time when you need a

STOVE

and you may as well buy a good stove at a very Low Price. We are selling Stoves—Good Stoves—at low prices.

KADESH & LEVINE,

18 Somerset St.

McCULLOUGH'S STEAM MILL,

21 Steiner place, North Plainfield, N. J.

R. H. McCULLOUGH, Prop.

Sash, Blinds, Doors, Mouldings, Scroll Sawing, Turning etc.

Estimates cheerfully furnished.

PAINTERS AND DECORATORS.

USE

Carbolineum

for disinfecting poultry yards and stables.

FOR SALE BY

Woolston & Buckle

Painters and Decorators

143 NORTH AVENUE.

POLK & CO.

PRACTICAL PAINTERS and PAPERHANGERS

Estimates cheerfully given on outside painting and interior decorating free of charge.

138 North Ave. Tel. 333-L

When the Weather's Cool

Is a good time to paint because the paint dries slowly, and there's no hot sun to cause blistering. At any time of year, if we have the contract, the work will be done right, and will give you good satisfaction.

Jas. C. Hansen

Dealer in WALL PAPERS, PAINTS, OILS, GLASS, Etc.

141 East Front Street

TEL. 346 ESTIMATES FURNISHED

GEO. H. BREEN HERBERT W. CLARK

THE GEO. H. BREEN DECORATING CO.

214 W. 19th St., New York City.

Decorating, Paperhanging, Interior and Exterior Painting; Cabinet Polishing and Upholstering. For particulars, inquire of S. H. Arens, 1072 Rahway Road Plainfield, N. J.

M. WARREN

Painter, Decorator and Paperhanger

Dealer in Paints, Oils and Wallpaper Wholesale and Retail.

Work Solicited Estimates Furnished

85 Somerset St.

1909 Wall Papers.

IMPORTED & AMERICAN GOODS.

C. CONOVER & CO.

Decorators, Painters and Paperhangers, Window and Plate Glass.

115 Elmwood Pl. Tel. 1145

Victor

His Master's Voice

IT isn't any one thing, but all things combined that makes for

Victor Quality

Best artists, best selections, best recording and best materials produce the very best records.

The Machines are so designed as to get all the music in the records and deliver it full and sweet at your bidding.

Come in and judge for yourself.

H. V. Lough

150 East Front Street

J. C. FIELD, Jr.,

411 Park Ave. Tel. 991-W

Stationer & Newsdealer

Eaton, Crane & Pike Co. fine WRITING PAPER.

A. H. ENANDER,

Sanitary Plumbing, Gas Fitting. Steam and Hot Water Heating. Contractor for Sewer Connections.

125 WATCHUNG AVE.

FURNITURE.

Repaired and upholstered. Equal to new. Send a postal ??

HARRISON, 140 CENTRAL AVE.,

Cabinet maker, Polisher, Mattress Maker.

JOHN WIRTH

(Successor to Henry Liefke.)

BAKERY AND CONFECTIONERY.

201-203 West Front St. Tel. 728

Orders delivered at short notice.

Standard Carpet Cleaning Works

Steam and Compressed Air Window Shades and Awnings

J. A. GREENE

139 W. 2nd St. Tel. 906-J

HAHNE & CO.

NEWARK'S STORE BEAUTIFUL
BROAD, NEW- AND HALSEY STREETS

·IMPORTERS· ·RETAILERS·

OUR GREAT CARPET and UPHOLSTERY STORES

SHOWING MAGNIFICENT FALL STOCKS OF FLOOR COVERINGS AND DRAPERIES.

That the generous trade that is coming to our Carpet and Upholstery Sections is merited will not be doubted by any one who becomes acquainted with the splendid stocks of Floor Coverings, Draperies and Upholstery Fabrics which are assembled on our Third Floor. Vast space is given to both these departments. They are by odds the largest carpet and upholstery stores in New Jersey.

The Department of Floor Coverings embraces a vast variety of carpets by the yard and great stocks of rugs of every character, from the medium to the finest Orientals, nothing trashy being admitted to the stock.

The collection of **Oriental Rugs** is equal to almost any Metropolitan establishment you know of.

The Upholstery Section is now larger and more magnificently equipped than any store of its kind in the State. It is, in fact, one of the handsomest Upholstery Stores in the United States. The display of curtains and other draperies and upholstery fabrics is superb. The stocks are diversified and of the highest class—nothing tawdry entering into them, and the variety is so great that, whatever any one may desire in draperies or coverings and other ornamental fabrics, they are likely to find here just what best pleases them.

We help our patrons in planning their rooms and in arranging color schemes and in the furnishing of the entire house whenever desired. We have experts employed for the purpose and their advice will prove helpful to nine-tenths of those who have homes to furnish. We take **entire charge** of the furnishing of homes whenever desired.

WHITTALL RUGS

AT THE TOP IN DESIGN, COLOR AND QUALITY.

Those who came to see the **Whittall** Loom at work weaving rugs were impressed not only with the wonderful mechanism but with the beauty of the rugs that were produced, and especially with the beauty of the large rugs that were on exhibition and sale and which are still on sale.

The **Whittall Mills** have been endeavoring for years to equal, if not surpass, the designs and colorings produced by the Orientals, and that they have more than succeeded is apparent in the wonderfully effective rugs they are now producing.

These rugs are not only made in patterns of the most complex and exquisite character, with colorings equal to, if not surpassing, those of the Orient—dyed with unfadable dyes, tested in the full glare of the sunlight for thirty days before being used in these rugs—but the quality of the wool used in the making of the rugs is the best obtainable in the world, so that these rugs, really more beautiful than the Oriental product, will wear equally as well and yet cost you only about **one-fourth the price.**

ANGLO-PERSIAN RUGS.

This is Whittall's finest quality, made in patterns and colorings suitable for any part of the home, and rivaling the finest Oriental in texture and design—

9x12 ft., $53.50. 36x63 in., $8.50.
8¼x18½ ft., $48.50. 22½x36 in., $4.00.

ANGLO-INDIAN RUGS.

Especially recommended for offices and public places where service and dust-resisting qualities are specially desired—

9x12 ft., $45.00. 8¼x10½ ft., $41.00.
36x63. in., $7.50. 22½x36 in., $3.25.

ROYAL WORCESTER RUGS.

These are made of lustrous worsted yarns—the designs and colorings closely approaching the finest grades—

9x12 ft., $40.00. 8¼x10½ ft., $37.50.
36x63 in., $7.00. 22½x36 in., $3.00.

BRUSSELS RUGS.

No fabric equals good Brussels for the sleeping-room, yet you must avoid the many inferior makes upon the market. We can recommend Whittall's Childema Rugs—those in the dainty chintz bedroom effects being particularly delightful.

9x12 ft., $30.00. 8¼x10½ ft., $27.50.
22½x36 in., $2.00.

Pearless Brussels Rugs are also one of the good Whittall makes, in which you will find a splendid variety of patterns and colorings at an extremely moderate price.

9x12 ft., $27.50. 8¼x10½ ft., $25.00.
6x9 ft., $17.50. 27x54 in., $2.75.
22½x36 in., $2.00.

MARSHALL & BALL

Highest Type of Ready-to-Wear for Men and Women

Announcing a Sale of

$10,850 Worth of Men's Shoes

Beginning Friday Morning

Regular $4 & $5 Footwear at **2.85**

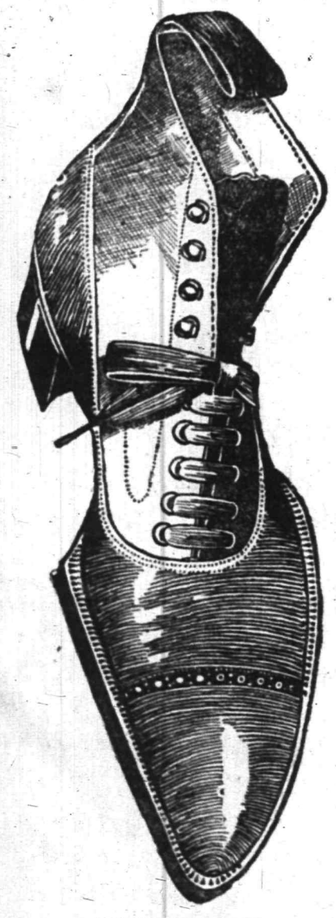

This is one of the greatest Shoe Opportunities that men have ever been offered. And the grand saving comes just at a time when Fall and Winter Footwear is needed.

Imagine, if you can, how many pairs of Shoes are represented in an outlay of $10,850 and you will readily realize the magnitude of this Unusual Offering.

It won't be necessary to go into details as how we came by these Shoes, except to say that they have come to us on account of the unusual purchasing power of the M. & B. Store.

These smart Fall and Winter Shoes at $2.85 are the product of one of the leading manufacturers of High-grade Footwear and were made to retail at $4 and $5.

The leathers are russet calf, velour calf, gun metal calf, patent colt and black vici kid. The styles are button, lace and blucher. There are about all the widths in the lot.

We have provided for a brisk demand on our salesforce which is sure to come with such an offering as this. However, we suggest choosing early in the day.

SALE STARTS FRIDAY MORNING—*Tru-Tred Department.*

MARSHALL & BALL

807-809-811-813 BROAD STREET, NEWARK

Arrival and Departure of Mails

PLAINFIELD POSTOFFICE.
August 1, 1909.

Office opens 7 a. m., closes 7 p. m.
On Saturdays closes half hour later.

NEW YORK MAILS.
Arrive—7.30, 8.40, 11.30 a. m., 2.30, 5.00, 5.30, 8.30 p. m., 12 midnight.
Close—6.20, 8.15, 9.30, 11.50 a. m., 2.20, 6.00, 7.45, 9.00 p. m.

SOMERVILLE AND EASTON.
Arrive—9.00 a. m., 1.20, 3.15 and 7.00 p. m.
Close—8.00 a. m., 1.30 and 4.30 p. m.

PHILADELPHIA DIRECT.
Arrive—7.30, 8.40, 11.30 a. m., 2.30, 7.00 p. m.
Close—6.20, 8.15, 11.30 a. m., 12.35, 2.20, 6.00, 7.45, 9.00 p. m.

THROUGH FAST MAIL FOR EAST.
Close—11.50 a. m. and 7.15 p. m.

DIRECT THROUGH FAST MAILS FOR WEST AND SOUTH.
Close—11.30 a. m., 12.35, 6.00 and 7.45 p. m.

PENNSYLVANIA WEST OF EASTON.
Close—6.30 and 8.00 a. m., 12.35, 6.00 p. m.

ELIZABETH, DIRECT.
Arrive—8.40 a. m., 2.30, 5.30 p. m.
Close—8.15 a. m., 12.35, 2.20, 6.00, 9.00 p. m.

NEWARK, DIRECT.
Arrive—8.40 a. m., 2.30, 5.30 p. m.
Close—6.20, 8.15, 9.30 a. m., 12.35, 2.20, 6.00 p. m.

WATCHUNG.
Arrive—1.00, 6.45 p. m.
Close—9.00 a. m., 5.30 p. m.

WARRENVILLE.
Arrive—1.00 p. m.
Close—9.00 a. m.

SUNDAY MAILS.
Office open from 9.30 to 10.30 a. m.
Mail closes at 6.15 p. m.

E. H. BIRD, P. M.

Delicacies For Your Table

Olives, Pickles, Gerkins, Olive Oil, Salad Dressing, Chili Sauce, Preserves, Canned Fruits, etc. All the finest brands at prices a little lower than the average.

Prompt, Free Deliveries.

W. W. DUNN
THE PARK GROCER
Duer St. and Lincoln Pl

SMALLEY BROS.
147 North Avenue.
BUTCHERS
CHOICE MEATS.
GAME IN SEASON.
ROASTING AND BROILING CHICKENS A SPECIALTY.
BERKSHIRE PORK AND SAUSAGE
Orders called for and delivered.
Telephone 83-A.

To Whom It May Concern.

This is to notify the Trade in general, Hotels, Saloons, etc., that D. Loprete, of Newark, N. J., the largest Bottle Dealer in the State, has opened a Branch of his business at No. 40 Maple Avenue.

Anyone having Bottles, Papers, Iron and Metals, etc., to dispose of, call No. 1055 Telephone, and same will be promptly attended to.

I have on hand all kinds of Bottles, new and second-hand.

Hotel Trade a Specialty.

Newark address, 189-203 Frelinghuysen Avenue.

Oysters Are Good Now!
To Get the Best, Order Them From
IVAMY'S FISH MARKET
TELEPHONES 1024—1025

CRANE'S PHILADELPHIA ICE CREAM
on sale at
JOHN LOPRESTI'S
405 Watchung Avenue.
Also Fruit in season. Confectionery.
'Phone 440-J. 9 10 tf

JOHN WINZENRIED'S
Storage Warehouse
816-818 WEST FRONT ST.
Separate Rooms—Clean and Dry.
Furniture removed with care.
Tel. 640-R. Residence 312 Lee place.

LEO SLONIM
Jeweller and Optician
NEW SEBRING BUILDING
230 WEST FRONT STREET

KODAKS
Complete line of Photo Supplies.
Printing and Developing
At Doane's 115 Park Ave.

Hoagland's Express Baggage Delivery
Office 205 Park Av. Tel. 833-w
Home Tel. 648-L.

NOTICE.
Highest prices paid for Men's Old Clothing. Don't throw them away.
I. RICHARD, 17 Somerset St.

REAL ESTATE

RENTALS—REAL ESTATE
Geo. F. Brown,
INSURANCE AND REAL ESTATE.
Commissioner of Deeds—Rents
94 Somerset St. 'Phone 164

Plan for Summer Comfort

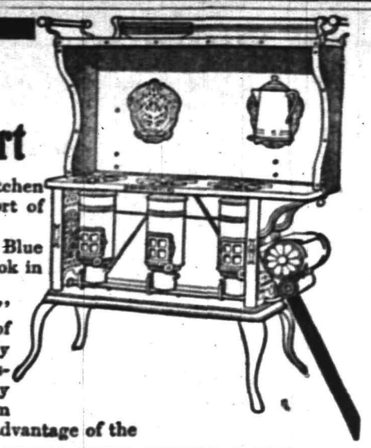

Don't add the heat of a kitchen fire to the sufficient discomfort of hot weather.

Use a New Perfection Wick Blue Flame Oil Cook-Stove and cook in comfort.

With a "New Perfection" Oil Stove the preparation of daily meals, or the big weekly "baking," is done without raising the temperature perceptibly above that of any other room in the house. Another great advantage of the

NEW PERFECTION
Wick Blue Flame Oil Cook-Stove

is its handsome CABINET TOP, which gives it every convenience of the modern steel range. Has an ample top shelf for warming plates and keeping cooked food hot, drop shelves for holding small cooking utensils, and is even fitted with racks for towels. Made in three sizes, and can be had with or without Cabinet Top. If not at your dealer's address our nearest agency.

The **Rayo Lamp** gives perfect combustion whether high or low—is therefore free from disagreeable odor and cannot smoke. Safe, convenient, ornamental—the ideal light. If not at your dealer's address our nearest agency.

STANDARD OIL COMPANY
(Incorporated)

LOOK FOR OLD No 73 — THE OLD RELIABLE HOME FURNISHERS — LOOK FOR THE TOWER

COWPERTHWAIT AND VAN HORN CO.
73-75 MARKET STREET Estab. 1869 Newark, N.J.

Railroad Fare allowed to out of town Patrons

We'll Furnish Your Home From Top to Bottom!

You supply the "nest," we'll do the rest. You'll hardly notice the costs, for we'll spread the payments over a year, or a year and a half, asking the LOWEST prices for all your buy, guaranteeing qualities in every case.

Kitchen and Laundry Cabinets, Cupboards, Tables, Chairs, Ranges, Laundry Stoves, Oil Cloth, Linoleums, Wash Tubs, Wringers, Cooking Utensils, Willow Ware, and all other helps to good housekeeping.

Dining Room Extension Tables, Sideboards, China Closets, Chairs, Rugs, Carpets, Pictures, Clocks, Curtains, Dinner and Tea Sets, all in broad variety.

Parlor and Library Parlor Suits, Rockers, Music Cabinets, Corner Chairs, Desks, Book Cases, Couches, Divans, Pictures, Lamps, Hangings, etc.

Bed Room Bedroom Suits, Chiffoniers, Dressers, Enamelled Beds, Brass Beds, Bedding, Rugs, Carpets, Matting, Toilet Sets, Shades, Curtains, Blankets, and innumerable comforts for the home lover.

THE **Portland Range.**
"OLD RELIABLE" AND WHITE SEWING MACHINES

"ACME" **Washing Machine**
VICTOR TALKING MACHINES AND VICTOR RECORDS

FOR HEALTH AND HAPPINESS there is no beverage that can approach the beer brewed by Beadleston and Woerz. It is always pure and of uniform quality—of the highest excellence. It has that luscious flavor, combined with a body and strength, that is the delight of all connoisseurs.

F. LINKE
Phone 157. 227 West Front St. Plainfield, N. J.

R. W. BARNES
FIRST OF THE SEASON
HOME-MADE POTATO SALAD and CRULLERS
FLEMINGTON SAUSAGE—GOOD AS EVER.

SOME STATE NEWS BRIEFS

The Gloucester County Horse Breeders' Association has decided to keep the stallion owned by the State in the county another year.

No agreement between the striking "snapping-up" boys at the Whitney Glass Works, Glassboro, and the company has as yet been reached.

The annual convention of the Cumberland County Christian Endeavor Society was held in the First Presbyterian church, Millville, yesterday.

At a meeting Tuesday the M. E. ministers of Bridgeton decided that Rev. De Witt C. Cobb, of Trinity M. E. church, should preach the union Thanksgiving sermon.

Constable Reeves arrived at Bridgeton last night with a fourteen-year-old colored boy, who, it is alleged, had stolen the horse of F. P. Harris, a Deerfield farmer. The animal was recovered.

While Benjamin Newman was setting pots at the Whitall-Tatum Glass Works, Millville, Tuesday, one of the huge clay vessels fell upon his leg, crushing the limb badly.

In ten days the Bridgeton dogcatcher has caught fifty-five wandering, unregistered dogs, and there is a rush of owners to the city hall to obtain the $1.50 registry tags for their pets.

The Millville Board of Trade Monday evening received a proposition from a shoe concern of Burlington agreeing to start a factory there if they can secure a donation of $25,000 in cash, subscriptions for $100,0000 of stock, a brick building 40 by 100 feet and exemption from taxes for five years. After the board recovered it declined the prospect.

Joseph L. Thomas, a well-known Camden lawyer, residing near Riverton, was badly injured when thrown from his automobile while on his way home from Riverton Monday night. Near Five Points he collided with a five-inch iron pipe that had been placed across the roadway, and the impact was so great that the lawyer was hurled to the road.

In the $10,000 slander suit instituted at Woodbury against John P. Turner, a former postmaster at Iona, Lee T. Hallock was awarded $50 damages yesterday. The postmaster claimed that he left with his wife $20.30 in an envelope from which she was to pay Hallock $14.30 in money orders. He accused Hallock of taking all the money. Hallock declared he only received what was due him, and in the ensuing controversy the slander suit followed.

John M. Howell, an insurance agent at Bridgeton, has charged for two years that he had been illegally arrested, threatened with bodily harm and profanely abused by Policeman W. S. Betchner. Twice before City Council refused to act upon the charges, but last night it gave the accused officer a hearing. There was no evidence to support Howell's story, while the officer was in a position to disprove the allegations, and he was adjudged not guilty upon all charges.

Netherwood Won.

Netherwood Tuesday defeated the Union Street team by a score of 25 to 5. The touchdowns were made by Holstein, Darrar, L. Vandeventer and P. Vandeventer. The lineups: Union Street—Bolby, le; Jenkins, lt; W. Ulic, lg; Gavett, c; Zook, rg; Janke, Shaw, rt; Ricketts, Sharkey, re; Bellows, qb; S. Ulic, lhb; Zerega, rhb; Vanzant, fb. Netherwood—Ostrom, le; Hetfield, lt; Platt, lg; Edison, c; Grosset, rg; Burke, re; Uler, qb; L. Vandeventer, qb; Holstein, lhb; P. Vandenventer, rhb; H. Rurrar, fb.

Baptists to Meet Here.

The annual meeting of the Women's Baptist Home Missionary Society of the East New Jersey Association will be held at the First Baptist church tomorrow, with morning and afternoon sessions. The morning session will be devoted to business and in the afternoon there will be addresses by Mrs. N. N. Bishop, of Boston; Mrs. L. K. Barnes, of Brooklyn and Miss Barkley, of Cuba. Luncheon will be served at noon by the women of the entertaining church.

Men's Club Banquet Tonight.

The annual banquet of the Men's club of the First Presbyterian church will be held in the chapel of the church, tonight. The principal speaker will be George L. Record, of Jersey City, who will talk on the subject of "Practical Citizenship." Superintendent H. C. Krebs, of the borough schools, will also respond to a toast.

Will Chase the Hounds.

The members of the Watchung Hunt club will chase the hounds on Saturday, starting at 3 o'clock from the Westfield Railroad Station. The chase will cover about twelve miles.

Mrs. J. E. Martine Entertains.

Mrs. James Edgar Martine, of Kensington avenue, gave a delightful luncheon at the Plainfield Country club, Tuesday afternoon. Covers were laid for fifteen.

Freedom Castle, K. G. E., had a big time Tuesday night. Dr. Lake, the supreme chief of the order, gave an interesting address and the social committee served refreshments.

A social and entertainment will be held at Grace church parish house tonight under the auspices of the women of the parish.

—Daily Press want ads. pay.

3% paid on Checking Accounts of $500, or more.
4% paid on Special Department Accounts of $5.00 or more.
For acting as Executor, Administrator, Guardian, and in other trust capacities, the same fees as are allowed an individual.
To those whom we are not already serving, we offer our facilities.

THE PLAINFIELD TRUST COMPANY
Assets $3,000,000.00

SPECIAL MILK
10c PER QUART

OUR SPECIAL MILK IS THE RICHEST AND PUREST OBTAINABLE.
PRODUCED FROM PERFECTLY HEALTHY JERSEY COWS, FED UPON STRICTLY CLEAN AND WHOLESOME FEEDS, ON THE FARM OF A WELL-KNOWN PLAINFIELD GENTLEMAN, LOCATED ON THE VERY EDGE OF PLAINFIELD.
ABSOLUTELY SANITARY CONDITIONS.
DELIVERED (WITH OUR REGULAR MILK AND CREAM) BEFORE BREAKFAST EVERY MORNING.

Plainfield Milk & Cream Co.
MARCHANT BROS.
112 Watchung Ave. Telephone 840.

BRANCH OFFICE
MALCOM & COOMBE
MEMBERS N. Y. STOCK EXCHANGE
100 BROADWAY, NEW YORK
PRIVATE WIRE CONNECTION TO NEW YORK AND TO ALL EXCHANGES
W. de LaR. ANDERSON, Manager
BABCOCK BUILDING, WEST FRONT STREET th s tu

AMUSEMENTS.

PROCTOR'S
THE BIJOU DREAM
THURSDAY, FRIDAY, SATURDAY.
Another New Show.
Little All Right & Co., Jap Acrobats.
Rogers & Evans, Comedians.
Sullivan & Colby, Jockey Sketch.
and the Physical Marvel.
Maximus, the Strong Man.
SPECIAL—Friday only, Championship Ball Game.

THE BOROUGH NATIONAL BANK

Presents for the consideration of the business men of this vicinity the following reasons for patronizing the "only Bank in North Plainfield."

IMPARTIAL TREATMENT.
We have no preferred depositors.

CONSERVATIVE MANAGEMENT.
The Board of Directors consists of men of nearly every business and profession.

LIBERAL INTEREST.
Attractive interest allowed upon both checking and savings accounts.

RELIABLE DENTISTRY.
Set of Teeth - - $10.00
Gold Crowns, 22-k - 5.00
Gold Fillings - - 1.50
Platina Fillings - - 75c
Painless Extracting - 50c
DR. FRANCIS PAINE—Dentist
148 E. Front St. Open Evenings

BIG ERROR MADE IN VOTING DEVICE.

Passaic, Nov. 4.—The voting machine in the Fourth district of the Fourth ward, this city, went wrong Tuesday. One of the columns of the machine purported to show that about twice as many votes had been cast for one Republican freeholder as the entire number of voters.

This machine was inspected on Monday by J. Sayre Oakley, a local expert, and C. O. Fuller, of the secretary of State's office. Mr. Fuller and Mr. Oakley pronounced the machine all right. When the voting began, however, the difficulty with which the levers were moved aroused the suspicions of the voters. Expert Oakley was then sent for.

When the machine was opened up Mr. Oakley made this statement to the board: "We know that the machine is not working right; we know it is wrong. The only thing that I can see is for you to make the returns as the machine shows it, and then there is no probability of telling the correct returns."

The vote in this district stood 171 for Prince and 86 for Hinchliffe. The election officers signed the petition in blank early in the afternoon. The matter will likely be carried to the courts.

The hour of the Sunday morning service at Grace Episcopal church has been changed from 10:30 to 11:00. The hours for other services remain the same.

SAYS DUKE BACKED MISS AMELIA BINGHAM

"Shelby idealized and placed me on a pedestal. After all; I was just a woman, and that caused the trouble between us."

So said Mrs. Anne Ansley Davis, 26 years of age, daughter of H. C. Ansley, treasurer of the South railway, of Chicago, with offices in Washington, in Judge Dupuy's court in Chicago yesterday, when testifying in her suit for separate maintenance from her husband, David Shelby Davis, employed by the Prairie State bank.

Mrs. Davis is the young wife who has been accused, and who has admitted, that she smoked cigarettes "rather frequently." Mrs. Davis said that her husband refused to allow her to entertain Amelia Bingham, the actress, in her apartments at the Plaza, after she told him that it was generally reported that Miss Bingham was "backed by Duke, the tobacco magnate."

She testified that on the night Davis proposed and was accepted she told him she smoked cigarettes, smoking one then in his presence, but he declared he loved her too much to deprive her of any pleasure, and that he would not object. Later he did object. She admitted numerous escapades, among them clandestine meetings with Amelia Bingham.

OCTOBER'S WEATHER REPORTED BY NEAGLE

"Weather Prophet" John Neagle has completed the compilation of statistics for October weather. They show that the mean temperature was 3.9 degrees below normal, the precipitation 3.13 inches. The total percipitation from January 1, 1909. to November 1, was 38.11 inches and the normal precipitation for the same time, 44.85. The total amount below the normal was 6.74 inches. The other statistics follow:

Highest temperature, 80 degrees, 9th; lowest temperature, 26 degrees, 14th-20th; mean temperature, 50.1; normal temperature, 54.0; mean maximum temperature, 61.9; mean minimum, 38.3; mean daily range, 23.6; greatest daily range, 42, date, 31st; total precipitation, 1.10 inches; normal precipitation, 4.23 inches; number of rainy days, 9; number of days clear, 14; partly cloudy, 8; cloudy, 9; dense fog on the 10th; high northwest winds, 16th-28th; lunar halo, 25th; thunder storms, 21st-22d.

TEN NEW CARDINALS.

Three Italians and Three French in the List.

Rome, Nov. 4.—It is learned that in the consistory to be held late in December or early in January ten cardinals will be selected to fill vacancies in the College of Cardinals. No United States prelate will be raised to the dignity of a prince of the church.

The ten to be named will include three Italians, the Nuncio in Vienna being the one known to be sure of appointment; three Frenchmen, of whom the Archbishop of Paris is one; one Austrian, one Spaniard and the Archbishop of Westminster and the Patriarch of Lisbon.

—Daily Press want ads. pay.

ANSON'S PICK FOR ALL-AMERICAN TEAM

A. C. Anson, once captain of the Chicago White Stockings, named four Chicago players, three Cubs and one White Sox, in his choice of 13 players for an All-American team, in Collier's Weekly. In Anson's estimation Gibson, of the Pirates, stands out alone and unapproached as a backstop, but is far from equal to the catchers of the early days of base. There is no dearth of pitching material, according to the writer, and he does not hesitate to head the list with Mathewson, of the Giants, although Brown runs him a close second. Cap writes:

"As a pitching staff there are a number of 'slab artists' in both leagues whose work has been consistent, but the winning of Matty, the miner, and Big Ed give them the preference in the National—the first has been as effective as formerly since rounding to after his injury. Brown's run of 10 straight games win is worthy of especial mention, and did much to make the Cubs the contender in the pennant race. Plank, Connie Mack's mainstay on the mound, is on season's form, easily the southpaw star of the big leagues. Ed Walsh, who I have held for several years past to be the leader of present-day pitchers, proved ineffective during the greater part of the season, but has rounded to his old-time form, and I feel is entitled to a place in my line-up." Chance, first, last and all the time, as the leader of them all is Anson's slogan on that score. Hans Wagner is the one man of all in the game today who reminds the writer of the days when he was in the game, because of his strong individual playing and long hold as a star. Anson says: "Wagner, the great 'Honus,' kingpin of them all, the one man in the game today who, more than any other, reminds me of the 'old-timers.' Several times leader of his league. A record, indeed. I am for the big German, and who would not be? The batting, base running and fielding of Bush gives him the second call. For right field, Tyrus Cobb—'Georgia Peach'—the bright satellite of the outfield, ranking batsman in the American League, quite likely the fastest man in either league, as indicated by his wonderful base stealing record."

BOWLING.

Some good pinning was done in the individual tourney at Campbell's alleys last night.

Charley Matthews essayed to roll four series, but was successful in only one.

Skelly walked away with two series, while Campbell, Nash and Kiely each won one. The scores:

Campbell	198	178	
Skelly	203	208	
Matthews	178	183	167
Skelly	141	237	202
Matthews	205	183	
Campbell	225	213	
P. Kiely	140	236	182
C. Matthews	259	155	153
P. Kiely	172	176	
W. Nash	181	203	
C. Matthews	213	202	
W. Nash	166	172	

COUNTY ROAD COMMISSIONERS AFTER TROLLEY COMPANY.

An executive sesion of the Union County road committee of the Board of Freeholders was held yesterday afternoon in Elizabeth with members of the Morris County Traction Company to take up the alleged failure of the company to carry out its contract, made at the several renewals of its franchise. It has not, it is said, fulfilled its agreement to keep the roadway between the tracks macadamized, and has failed to sprinkle the streets, as stipulated, or to pay a portion of the cost of new bridgework as agreed.

What agreement was reached will not be known until after the board meets this afternoon.

MRS. ROOSEVELT IN ROME.

Will Leave Europe for Home Next Wednesday.

Rome, Nov. 4.—Mrs. Theodore Roosevelt, her daughter Ethel and her sister, Miss Carow, are sight-seeing here. They are escorted by Commander Long, of the navy, who was recently assigned as attache to the American Embassy here. This officer is kept busy in helping the party to dodge interviewers and photographers.

The Roosevelts will leave for Naples in a day or two and will sail for New York on the steamship Moltke on November 10.

BOOM OTTO WITTPENN FOR THE GOVERNORSHIP

Secretary of State Samuel D. Dickinson, Republican leader of Hudson county, is pleased with the result of the election Tuesday. So is County Clerk John Rotherham, the deposed leader, and Assistant Prosecutor James W. McCarthy. The followers of all three share their pleasure, for Mark M. Fagan's defeat for the Mayoralty of Jersey City at the polls by more than 6,000 votes by Mayor H. Otto Wittpenn has practically relegated the New Idea leader to the "has been" list of political candidates.

Had the four thousand Republicans who cast their ballots for McCarthy at the primary election voted for Fagan on Tuesday he would have defeated Mayor Wittpenn. In addition to these votes Fagan was "knifed" by hundreds of Dickinson's followers, who voted for the former Mayor at the primary election.

The defeat of the two new idea leaders, Fagan and Record, the latter being a candidate for the Assembly, was a disagreeable surprise to them and their followers, as they were confident of victory until the first returns were received at police headquarters. Record polled 3,000 less votes than Otto, a personal liberty advocate, who was high man on the Republican Assembly ticket.

In Jersey City last night the admirers of Mayor Wittpenn launched his boom for Governor of New Jersey. If the boom is favorably received by the Democratic leaders in other sections of the State the Bachelor Executive of Jersey City will be formally put in the race for the nomination.

Should Wittpenn be nominated or elected, it was said, Ernest J. Heppenheimer, who was on Tuesday elected President of the Board of Alderman of Jersey City, will take Wittpenn's place in the Mayoralty chair. Mr. Heppenheimer is president of an insurance company.

RECORD CARRIES ON THE CONTEST.

Will Perfect New Idea Wing So Its Principles Will Win, He Says.

Jersey City, Nov. 4.—George L. Record, New Idea leader, had this to say yesterday:

"We have no criticism to offer at this time. We were defeated by the verdict of the people, but we are as determined as we ever were to continue the fight for the principles for which we stand, and we feel confident that when the people thoroughly understand these principles they will support us in order that these principles may triumph.

"The work of perfecting our organization will be continued, so that we will be in better shape for the next election. We shall at once begin to extend our organization in Hoboken, Bayonne, West Hoboken and other parts of the county.

"One defeat or a dozen defeats cannot kill a just cause, and we are confident that the principles for which we stand are the ones through which better government in New Jersey and elsewhere has got to be achieved."

SUES RAILROAD HE GETS BIG DAMAGES.

Jersey City, Nov. 4.—William J. Rivers, a newspaper cartoonist, residing at 99 Lafayette street, obtained a verdict against the Pennsylvania Railroad in the Hudson County Circuit Court yesterday. He was awarded $2,000 damages by a jury in an accident suit.

On May 14 last the plaintiff boarded a vestibule train of the Pennsylvania Railroad at Broad street, Newark, for Jersey City. When the train was moving along the elevation through Railroad avenue, this city, Mr. Rivers tried to pass from one car into another. In doing so he was thrown to one side by a jolt of the train and stepped into a dark descending passageway, a result of a trapdoor being left open. He fell and was thrown from the car onto the trestle and his right leg was broken in two places. He sustained other injuries that prevented him from working for some time. Rivers sued for $15,000.

GUNNERS BAG TEN DEER.

Scores of Sportsmen Out the First Day in New Jersey.

Never before in the history of Atlantic county was the open season for killing deer ushered in with such excitement as it was yesterday morning. After a close season of ten years the deer have multiplied surprisingly.

Fully two hundred hunters were in the woods near May's Landing, and long before daylight every stand was occupied by anxious sportsmen. They got a total of ten deer.

State Game Wardens were in the woods by the dozen, and several hunting parties were arrested for hunting with dogs, killing does, and hunting without license.

H. M. Loveless, of Trenton, State Deputy Warden, arrested L. H. Barret and party, of Pleasantville, for killing a doe near Weymouth. While the Warden was called away for a moment the party sped away in an automobile. He also took a fawn from H. Stewart and party from Atlantic City.

TABLET TO HONOR A WOMAN PATRIOT

In the historic graveyard adjoining the First Presbyterian church, in Broad street, Elizabeth, yesterday afternoon, was unveiled by Budinot Chapter, Daughters of the American Revolution, a tablet to the memory of Hannah White Arnett, a patriotic resident of Elizabethtown during the old Colonial days.

The tablet is thus inscribed:—

Near Here Rests
HANNAH WHITE ARNETT.
Died 1823, aged 90 years.
Her patriotic words, uttered in the dark days of 1776, summoned discouraged men to keep Elizabethtown loyal to the cause of American Independence.

Erected by
BUDINOT CHAPTER,
Daughters of the American Revolution, 1909.

The welcome to the guests was by Mrs. E. Gaylord Putnam. The Rev Dr. William Force Whitaker, pastor of the First Presbyterian church, Elizabeth, followed with an address. A message was read from Hannah Arnett Chapter, Daughters of the American Revolution, of Vineland. The address of acceptance was by Walter B. Timms, trustee of the First Presbyterian church.

Prior to the unveiling special services were held in the chapel of the church. Mrs. E. T. Tomlinson, regent of Budinot Chapter, presided.

BISHOP PRESIDES AT WOMEN'S AUXILIARY

The autumn meeting of the Women's Auxiliary, of the Northern Division of the Diocese of New Jersey Missions, met this morning in the Church of the Holy Cross in North Plainfield. More than 150 delegates from various parts of the State were present when the morning service in the church began.

Rt. Rev. Dr. John Scarborough, bishop of New Jersey, officiated at the morning service, and afterwards presided at the meeting of the auxiliary. Reports from the different departments were received and showed an encouraging outlook in the different branches of the work.

At 1 o'clock luncheon was served in the parish house where provision had been made for all. The afternoon session began at 2:30 o'clock.

CHRISTIAN FIELD.

The excavation for the new Roman Catholic church of the Immaculate Conception, at Prince street and Union avenue, Elizabeth, was started Tuesday. The first spadeful of earth was turned by the Rev. Francis O'Neill, pastor of St. Mary's church, Elizabeth, in the presence of Catholic clergymen, and many members of the congregation of the Church of the Immaculate Conception. The new edifice will be a combination church and parocnial school building.

MAYOR WITTPENN WILL RENAME ROBERT DAVIS.

Few Changes Looked for in Jersey City's Official Family Next Year.

Jersey City, Nov. 4.—Mayor Wittpenn, although suffering from a severe cold contracted during the last days of the campaign, was at his office in the City Hall yesterday. He was showered with congratulations, telegrams being received from prominent Democrats all over the State. The Mayor in a day or two will go away for a brief rest.

Already there is some speculation as to whether Mayor Wittpenn will make any changes in his official staff. Under the law the terms of the heads of departments expire at the end of the year. As all of the present officials are appointees of Mayor Wittpenn it is not believed that there will be many changes, if any.

It is known that City Collector Robert Davis will be given a reappointment. There is some talk of a change in the Board of Police Commissioners, but as Mayor Wittpenn made his campaign on the success of his administration, it is not thought he has any plans in this direction. To displace either Commissioners Gilleson or Farmer, the Democratic members, would be regarded by many Democrats as a slap at the organization. Commissioner Mitchell, Republican, is a personal and political friend of Colonel Samuel Dickinson, who, with his followers, supported Mayor Wittpenn.

Announce Engagement at Elizabeth.

Twelve Plainfielders, members of an Elizabeth whist club, were present at a meeting of the club held at the home of Mr. and Mrs. Chauncey Wardell, 453 Monroe avenue, Elizabeth, last night, when they announced the engagement of their daughter, Miss Ethelywn Crosby Wardell, to Harold Rogers Thompson, of 127 Jefferson avenue, Elizabeth. Both Miss Wardell and Mr. Thompson received the congratulations of the guests of the evening.

Mrs. Stephen Blazier, of Elmwood place, has returned from a visit with her son, George Blazier, at Madison.

—Daily Press want ads. pay.

For Attention
Before November 11th.

THE Local Telephone Directory, "the little brown book," goes to press November 11th. You should attend to the following matters at once while the date is in mind:

1. Installation of a telephone, if you haven't one.
2. Correction of your listing in the Directory, additional listings, discontinuance of useless listings—if you *have* a telephone.
3. An advertisement of your business in the Telephone Directory, which will speak thousands of times per day for you to those who use the telephone, during the next six months.

You can have Telephone Service at a very reasonable rental; you can buy extra listings at $3.00 per year; you can advertise in the *best medium* for 5c. per day, and upwards.

Information on all telephone matters at our nearest contract office

NEW YORK TELEPHONE COMPANY

ROTH & Co.'s
FISH SPECIALS
For Friday and Saturday, Nov. 5-6

Small Weakfish, per lb - 8c
Flounders, per lb - - - 8c
Fresh Haddock, per lb - 10c
Bluefish, per lb - - - 12c
Halibut, per lb - - - 16c

EXTRA SPECIAL
Salmon, per lb - - - 20c
Scallops, per quart - - 40c
Hard Crabs, per dozen - - 35c
Steamer Clams, half peck - 20c

Cod, Striped Bass, White Bass, Small Whitefish, Eels, Butters, Sea Trout.
Salt Cod, Salt Mackerel, Salt Herring, Hard and Soft Clams, Oysters, Finnan Haddies.

ROTH & CO. 132 E. Front St. Tel.208 and 802. Plainfield, N. J 38 Markets in the State
New Jersey's Leading Butchers.

CITY NATIONAL BANK

3% Interest on Checking Accounts of $500 and above
4% Interest on Savings Accounts

Louis K. Hyde, President
Wm. P. Smith, Vice-President
Wm. F. Arnold, Vice-President and Cashier
Arthur E. Crone, Ass't Cashier

Edward A. Laing 149 West Front Street Tel. 888-R.
STATIONER, BOOKSELLER and NEWSDEALER
BOOKS. BOOKS. BOOKS.
Special Sale of COPYRIGHT BOOKS at 50 cents.
Many very popular books to select from.
SEE OUR WINDOW DISPLAY.
Most complete delivery of newspapers in the city.

TRY A PRESS WANT AD.

12 PAGES

THE DAILY PRESS.

12 PAGES

Established May 10, 1887.

PLAINFIELD (N.J.) DAILY PRESS, FRIDAY, NOVEMBER 5, 1909.

Two Cents a Copy—$5 a Year.

CHARTER DAY'S REPORT

Financial Statement, Much Belated, Read at Board of Trade Session.

THE RECEIPTS WERE $8,499.09.

The Expenditures Aggregated $8,466.04, Leaving a Balance—The Various Items in Detailed Report.

As treasurer of the Charter Day committee, Eugene M. Laing, presented a complete financial statement of the expenses and receipts of that affair at the November meeting of the Board of Trade, last night. The totals show that there is a balance in the bank of $33.05. There is estimated from the Charter Day program, $300 and $85 is still due from the Board of Trade. There are unpaid accounts amounting to $459.70, but the committee expects that the receipts from the Charter Day book will assist largely to liquidate all indebtedness.

The statement shows that there was received $8,499.09 and disbursements of $8,466.04 were made, leaving the balance of $33.05. This does not, of course, include the unpaid accounts. After the presentation of the statement, which follows, the board gave Mr. Laing a vote of thanks:

Receipts.

Subscriptions	$5,247.53
Sale of badges and books	721.76
Entrance fee bicycle races	55.00
Sale of lumber and uncalled for prizes	70.11
Grand stand receipts	309.00
Galaschauen	895.00
City of Plainfield	1,000.00
Borough of No. Plainfield	200.00
	$8,499.09

Disbursements.

Postage	$ 119.18
Incidental expenses	10.10
Badges	635.50
Adv. and Printing	275.95
Collecting subscriptions	89.80
Salaries and office expenses	133.78
Chief Kiely	50.00
Ice and lumber	227.52
Livery	361.30
Music	1,343.45
Fireworks	1,381.75
Decorations	525.00
Board of Trade Float	140.00
Athletic expenses	207.50
Bicycle prizes	48.00
Signs	55.58
Hill climb	217.10
Prizes	168.01
Grand and band stands	284.16
Water barrels	100.95
Dray and expenses	64.02
Geo. Weiss	25.00
Dinners, lunches and refreshments	1,112.92
Hall rent	25.00
Keeping fire horses	115.00
Electric lights and wiring	163.00
Telephone	12.17
Galaschauen	473.66
Flags and bunting	100.64
	$8,466.04

Receipts	$8,499.09
Disbursements	$8,466.04
Balance	$ 33.05

Unpaid Accounts.

North Plainfield Township Committee	$ 20.00
P. S. Corporation	1.00
Sumner Badge Mfg. Co.	420.70
Daniel Galbraith	15.00
L. M. Donavan	3.00
	$459.70
Balance in Bank	$ 33.05
Estimated from Charter Day program	300.00
Due from Board of Trade	85.00
	$418.05
Deficiency	$ 41.65

Seventh-Day Baptist Services.

The regular covenant meeting will be held at the Seventh-Day Baptist church tonight at 8 o'clock. Preaching services will be held tomorrow morning at 10:30 o'clock, when the pastor, Rev. Edwin Shaw, will take for his theme, "Be of Good Cheer." The communion service will follow. The Sabbath-school will meet at 11:45 and the Junior Endeavor Society will hold a consecration service at 3 o'clock in the afternoon. The leader of the consecration prayer-meeting to be held at 4 o'clock by the Senior Endeavor Society will be Raymond C. Burdick. The regular quarterly church meeting will be held Sunday night at 8 o'clock.

Paul T. Tate.

Paul T. Tate, aged about 37 years, of Woodbine avenue, died yesterday afternoon after a long illness. He had been a resident of the city sometime, and prior to that he lived on Grandview avenue, the borough. He is survived by a wife and four children. Notice of funeral will be given later.

—Go to Levy's Mill and Factory Sale. ***

HOLD DOLLAR SOCIAL FOR CHURCH WORK

The Ladies' Aid Society of the Monroe Avenue M. E. church, in connection with the monthly business meeting yesterday afternoon in Epworth House, held the annual dollar social. During the business meeting Mrs. John McCormack was elected to membership. Mrs. Ira E. Van Arsdale the vice-president presided and Miss Mary Brouwer acted as secretary.

It was announced that the next lecture under the auspices of the society would be held Thursday night, November 18, when Rev. Dr. William H. Morgan, pastor of the Central Methodist church, Newark, will give a talk on "Yankee in Dutchland," which rivals in popularity his lecture on "Yankee in Ireland."

After the busines meeting the dollar social was held. The members, some forty in number, were to bring in a dollar each and tell how the money was earned. The money was also to be accompanied by an original rhyme. While most of the members responded with the dollar many forgot the rhyme. A sample of the excellent verses is found in the following by Mrs. Ira E. VanArsdale:

"A dollar to be made, for the Ladies' Aid; So I trimmed at hat, What do you think of that!"

During the social hour refreshments were served by a committee from the society.

EPISCOPALIANS TO GIVE $1,500,000 FOR MISSIONS

One hundred and twenty-five delegates representing the parishes of the Northern division of the Episcopal diocese of New Jersey attended the meeting of the Women's Auxiliary, for that division, at the Church of the Holy Cross yesterday. The unusually large attendance was a matter of favorable comment of the Rt. Rev. Dr. John Scarborough, the bishop of the diocese, who in his opening address praised the efforts of the women of the church in America for the share of the mission work they are bearing. He declared that it is expected to raise $1,500,000 during the coming year and that his diocese would do better than last year when it contributed $12,000 to the fund.

Bishop Scarborough explained in detail how the enormous funds of the Mission Board are handled. He said that the late George C. Thomas, the banker, who devoted much of his time to this work, had made a study of economical methods in conducting such undertakings. Mr. Thomas, he asserted, had investigated the cost of handling large funds by insurance and other corporations and by mission societies of various denominations. As a result, the banker found that the Episcopal church managed its mission funds more economically than any of them and that the percentage of such expense was but between five and seven per cent. This he said refuted the oft repeated allegation that a large part of money given for missions was used up in handling the funds.

After the bishop had closed his address, Mrs. A. S. Phelps, of Bound Brook, as president of the Northern division society, assumed the chair and made a pleasing speech. Mrs. H. A. Duggs acted as secretary. Following the reading of various encouraging reports, luncheon was served by he parish's auxiliary. Mrs. Emil G. Larrsen, the president, was assisted by Mrs. J. O. Stevens. Twenty-five women aided in this feature of the program.

At the afternoon session Miss Bender, a missionary, gave an interesting talk on the work in China.

W. D. MURRAY IS ATTENDING EVANGELISTIC CONFERENCE.

William D. Murray, of this city, was among the signers of the call for the conference on lay evangelism being held this week in the Marble Collegiate church, 29th street and Fifth avenue, New York city. He will be among the guests attended a dinner to be given the Laymen's Evangelistic Conference at Wanamaker's tonight.

Addresses will be made by Rev. Dr. John F. Carson, of Brooklyn; Charles Gallaudet Trumbull, Philadelphia; M. A. Hudson, Syracuse; H. Wellington Wood, Philadelphia; Rev. Dr. Arthur T. Pierson and Don O. Shelton.

His Own Millionaire.

Rev. Charles S. Kemble will deliver his widely known lecture sermon, "Every Man His Own Millionaire," on "Thank Offering" Sunday morning, Nov. 14. He has given this sermon as a lecture in Elizabeth, Jersey City, Newark, Bayonne, Paterson, Binghamton and New York city, before large congregations and it was well received.

OPPOSE GASOLENE TANK

Board of Trade Makes Protests Against a Proposed Fire Menace.

COMMON COUNCIL HARKENS.

President Marshall to Appoint Committee to Prevent Installation of 10,000 Gallon Tank in Centre of City.

Aside from the presentation of the much belated Charter Day report, and a general discussion of the proposition of the F. L. C. Martin Auto Company to install a 10,000 gallon gasolene tank on its property on Park avenue, in the heart of the city, there was no special business at the November meeting of the Board of Trade, last night.

In the absence of President H. W. Marshall, who held a conference with Councilman Duncan W. Taylor early in the evening regarding the gasolene tank matter, B. Frank Coriell presided.

Mr. Marshall returned before the meeting was over and reported that Councilman Taylor had assured him that as chairman of the fire and building committee, he would withhold Mr. Martin's application for permission to erect a gasolene tank for one month. This action met with the approval of the board members, all of whom entered a protest against establishing what was considered such a dangerous thing in the business part of the city.

Among those present were a number of property-owners in the vicinity of the Martin garage, and they all entered their protest. It was the sense of the members that a committee be appointed to represent the board in the matter, so that if a hearing is granted by the Common Council the board will have some standing there. F. A. Duttenhoffer offered a resolution that a committee of three be appointed for that purpose. President Marshall said that he would name the committee today so that no time would be lost.

Secretary A. S. Herr read a communication from J. Schmaltz & Sons, bakers of Hoboken, in which the firm called attention to an item in the Bakers' Weekly to the effect that Hill Brothers were planning to locate here. The firm desired further information. George M. Christian, of this city, through whom Hill Brothers became interested in Plainfield, reiterated his former statements regarding the reliability of Hill Brothers and favoring their intended action of establishing a large bakery in this city.

Before the meeting closed, it was announced that at the December session there would be a "smoker" and lunch would be served.

PUBLIC SCHOOL PUPILS DON'T LIKE TOOTH BRUSH

At the Board of Education meeting held last night no action was taken on the bids recently submitted by the contractors for the new Dunellen avenue school house. An interesting report of the results of the dental examination of pupils in Bryant school was submitted by Doctors Stelle and Hillman, which showed that the condition of the teeth, in that school at least, was not any different than that which exists generaly throughout the schools in the east.

The figures taken from the report of the two dentists show that of the 374 pupils examined they found the teeth of nine in "very good" condition. 157 were found in good condition, while only 113 were fair. Those termed "poor" amounted to 90 and the "very poor" only five. Of these, 249 use tooth brushes while 125 do not.

All the members of the board were present excepting Mr. Buckle, who is traveling East. The collector's report showed that $1,324.91 had been collected during October for the school fund, $26,358.60 still remain to the credit of the board. The medical inspectors reported having examined 1,060 pupils during October.

A letter was read from Harry W. Marshall, chairman of the Playground Commission, asking that the board give permission for the placing of certain playground apparatus in the school yard of Bryant school subject to the permission of the Common Council. It is desired to instal this apparatus between now and spring. Action was deferred.

—For leaded glass repairing call up Clarke, 1136-J. ***11 5 2

—Neuman Brothers will offer an especially fine line of vegetables for tomorrow's trade, including cauliflower, Brussels sprouts, green, wax and lima beans, Boston head lettuce, fancy table celery, romaine, chickory and escarole.

'GENTLE SHEPHERD' SEEN

College Bred Actresses in Pastoral Comedy Delight Audience of Women.

THE CAST WAS WELL CHOSEN.

Scottish Costumes, Scottish Songs and Scottish Dances Help to Make the Performance a Great Success.

One might go far to see so pretty a play as that given yesterday afternoon by the College Club of Plainfield in the Hartridge School auditorium. The play was "The Gentle Shepherd," an 18th century pastoral comedy by Allen Ramsey. The scene was a shepherd's village and fields, a few miles from Edinburgh. The Scottish costumes which are always "fetching," the Scottish songs always charming, and the Scottish dialect always winsome, made a combination of attractions that could not fail to delight a house packed to the doors. The cast was as follows:

Patie, the Gentle Shepherd, in love with Peggy, Elsie Goddard; Roger, in love with Jenny, Margaret McCutcheon; Peggy, thought to be Glaude's niece, Louise Curtis; Jenny, Glaud's only daughter, Eva Browne; Glaud and Simon, two old shepherds, tenants of Sir William, Isabel Ashwell and Ellen Osgood; Madge, Glaud's sister, Elsie Burke; Bauldy, a hynd, Mabelle Phillips; Mouse, an old woman, supposed by Bauldy to be a witch, Mrs. Van Ness De Lamater; Elspa, Simon's wife, Phebe Lovell; Sir William Worthy, Mrs. Richard Boardman; prologue to each act pronounced by Margaret Mosher; other shepherds and shepherdesses, Katherine Ball, Daisy Day, Mrs. Albert Kenelly, Helen Moody.

All the parts were exceptionally well taken. The pretty scenes between the lovers, Patie's confidence and Roger's faint heartedness, Peggy's womanliness, and Jenny's coquetry were effectively acted, and an occasional Scottish song, either as solo or duet, added its tone of beauty to the scene.

The old shepherds, loyal to their master, Sir William Worthy, were fine specimens of Scottish tenantry, as they planned for his coming after a long absence. Mrs. Richard Boardman took the part of Sir William, first as fortune teller, and later as the "Laird," with fine effect. Mabelle Phillips as Bauldy was irresistible and Mrs. De Lamater made an excellent witch with her cracked voice and cackling laugh.

The unfolding romance of the play was the prediction of Sir William, in disguise, that Patie, the gentle shepherd, should become laird of the estate, and later acknowledged him to be his son. The faithful Peggy, too, is acknowledged as of equal birth later and all ends well. A brief synopsis of the play can give little idea of the pretty scenes and situations. There were choruses, pretty dances, the Highland fling by Miss Mosher, and beginning, ending and occasionally accompanying the incidents of the play, the real Scottish bag pipes, played as few can play them by Mr. Donald Thornburn, of New York.

That there may be a repetition of this play is the sincere desire of all who saw and of others not so fortunate as to see the dainty bit of acting that gave nothing but pleasure.

Sesame Club Entertained.

The Sesame club was delightfully entertained yesterday morning by Miss Kate Biglow in her studio in the Babcock building. The subject for the day was "Germany's Instrumental Composers." Miss Biglow gave an interesting sketch of the lives of several of the most noted composers, also some pleasing selections from their compositions. Mrs. Harry Johnson and Miss May Vincent Whitney assisted at the piano.

Street Cleaners Drunk.

Dennis Carty and John Duffy, two employes of the street cleaning force, were arrested yesterday afternoon on East Second street for being drunk. They were allowed to go by Judge Runyon in the city court this morning on their promise to never repeat. If they do come back on a similar charge they will get a forty days' vacation in the county jail.

Patriotic and Sacred Concert.

In connection with the service at the Salvation Army tomorrow evening there will be given a thirty minutes concert of sacred and patriotic music, rendered on the high class talking machine. The records are the best and a hearty invitation is extended to all. Admission free.

Mr. Parvin to Speak.

Emerson E. Parvin, of Watchung avenue, will deliver a stereopticon lecture, "Over the Seas of the Lure of Foreign Lands," tonight at Hope chapel under the auspices of the Ladies' Aid Society. The proceeds are to be devoted to the church fund.

—Advertise in The Daily Press.

BAPTIST WOMEN GATHER

Delegates from Churches in This Locality Meet at First Baptist Church.

MRS. A. W. PALMER SPEAKS.

Mrs. N. W. Bishop, of Boston, Mrs. L. K. Barnes, of Brooklyn, and Miss Annie Barkley, of Cuba, Make Addresses.

The annual meeting of the Women's Baptist Home Missionary Society, of the East Association, is being held at the First Baptist church today. The association is composed of all the Baptist churches of Newark, Elizabeth, Westfield, New Market, Plainfield and of surrounding places. Nearly two hundred delegates are in attendance. Miss Emma M. Baker, of the South Baptist church, Newark, president of the association, is presiding. Morning and afternoon sessions will be held.

The gathering is more in the nature of a conference to discuss home mission work in the association and the State, and no business of any moment is considered. After the opening exercises this morning at 11 o'clock, the delegates were welcomed by Mrs. Reuben Knox, president of the home missionary society of the entertaining church. This was followed by the roll call.

During the morning Mrs. A. W. Palmer, of East Orange, directress of the home missionary society of the State, addressed the gathering. She stated that the national board of home missions in Chicago had apportioned $9,500 as the amount to be raised the coming year in New Jersey by the Baptist women for home missions, and of this amount the East Association is requested to raise $2,500.

During the noon hour the delegates were entertained at luncheon by the women of the First Baptist church. The general committee in charge of the luncheon comprised Mrs. Harold Serrell, chairman; Mrs. Frank W. Jones, Mrs. George H. Batchelor, Mrs. F. O. Dunning, Mrs. Walter C. Dobbins and Mrs. William R. Codington. The waitresses were the Misses Pauline Denton, Helen Armstrong, Amy Conant, Carrie Demler, Carrie Drake and Mrs. Robin Brown.

The afternoon session was taken up with three addresses on home mission work, one by Mrs. N. N. Bishop, of Boston, another by Mrs. L. K. Barnes, of Brooklyn, and the third by Miss Annie Barkley, of Cuba. They are all active in home mission work and brought the latest news from the field as to what is being done. The information was most encouraging and the addresses held the close attention of the large gathering of women throughout.

GIRLS' MISSION CLUB HALLOWE'EN SUPPER

The essentials of good service, pretty waitresses, well cooked and tempting viands in abundance, together with cheerful surroundings, combined to make the Hallowe'en supper at the Congregational church, last night, a great success. It was held under the auspices of the Girls' Mission club of the church, the proceeds to be used for the Albuquerque Mission.

All the decorations had a Hallowe'en effect and were unusually attractive. There were jack-o-lanterns, varied colored candles and the adornments on the tables were effective. Miss Edith Bentley, assisted by Alfred Evart, was the originator and sponsor for the typical Hallowe'en decorations.

During the evening over one hundred suppers were served and the parlors were crowded from 6 to 8:15 o'clock. Miss Marguerite VanZandt was at the piano and the selections were appreciated by the patrons of the supper.

Miss Lillian Whitall was the chairman of the committee in charge, her chief assistant being Miss Edith Bentley. The waitresses were the Misses Laura Baker, Bessie Wikoff, Edith LaRue, Ethel VanZandt, Ida Dealman, Myra Emmons, Dorothy Johnson, of Nassau, Bahama Islands; Alice Matt, Marguerite VanZandt, Mary Decker, Margaret Tubbs, Margaret Weseman, Alice Morgan. Mrs. Charles Whitall assisted the committee in serving. The profits will be directly expended for a scholarship for Polonita Mastas, of the Albuquerque Mission, Albuquerque, New Mexico.

THE WEATHER.

Saturday fair, warmer in west portion. Maximum, 63; minimum, 37.

—Go to Levy's Mill and Factory Sale. ***

MOST UP-TO-DATE CITY HE HAS EVER SEEN

"Oklahoma is a fine country and the Indians one meets there are good neighbors," said Harvey Reger, a septuagenarian, who arrived in this city this morning. Mr. Reger has been visiting his relatives in Whitehouse for the first time in thirty years, and stopped in Plainfield long enough to satisfy himself that it is the most up-to-date city he has ever seen.

Mr. Reger said he had started out to find Laing's old hotel but had given it up as a poor job. Mr. Reger formerly hauled grain through this city from Whitehouse to an old mill. He is a relative of the Felmey family and has a nephew of that name living here.

He started west without a dollar and has more than a dollar left now besides a farm at Hobart worth anywhere from five to six thousand dollars, and which he has paid for in cash. He has come here this time to settle up the estate of his father and was inquiring the way to the office of a lawyer, when he was discovered by a Daily Press reporter.

Mr. Reger has great respect for his one Indian neighbor. This red man, who was educated at Carlisle, has been a great help to Mr. Reger in his work at home and has refused to take compensation for his services on numerous occasions. He is strong in his praise of Carlisle. Mr. Reger will begin his homeward journey by the new year.

AFFECTIONATE LETTER FROM HUBBY WANTED

Elizabeth Powers was a very penitent woman this morning when she faced a charge of drunkenness and disorderly conduct in the city court. She was arrested yesterday afternoon by Patrolman Messler for soliciting money on East Second street on the plea that her husband was dead and that she had no money with which to bury him. She varied the tale somewhat at intervals. From some she asked for money to buy bread with, saying in most pleading accents that she had plenty of butter but no bread to use it on.

Mrs. Powers' memory was faulty when she was brought before City Judge Runyon this morning. She could not remember having done anything wrong. Contrary to the general belief she averred that was loved intensely by her husband whom she had slaved for for the past five years. In view of this fact and that the court wants to know the truth about the alleged affection existing between the couple she was allowed to go on her promise to produce an affectionate letter from her husband by Saturday morning.

G. O. P. VICTORY IN UNION UNUSUALLY DECISIVE.

The Union county leaders are jubilant over their victory at the polls on Tuesday, which surpassed their most sanguine expectations. The plurality of County Clerk James C. Calvert, of Elizabeth, was 4,253, the largest ever given in an off year, while County Register Frank H. Smith, of this city, who is also county chairman of the party, is re-elected by 3,996.

The surprises of the election in Elizabeth were the defeat by 18 votes of Alderman James H. Walker, General Dennis F. Collin's candidate in the Sixth ward, and the defeat of Alderman Conrad Hall, another strong supporter of Collins. Hall was beaten by a very small majority in the Fifth ward. These were the only two aldermen the Democrats lost in the city.

The McNamara faction, victorious in a factional fight in the First ward, held a parade last night to celebrate the overthrow of Alderman Jeremiah D. Leary, who was defeated by eighty-nine majority by Jeremiah J. McNamara, the regular Democratic candidate. He won at the primary by only seven votes.

Serious Charge Against Him.

Russell DeCamp, a local young man, was arraigned in the police court this morning on a charge of disorderly conduct. The complaint is made by the mother of Miss Nina Burdick, of Fanwood, who alleges an offense of a serious nature. Miss Burdick, according to the complaint, is but fourteen years old. DeCamp is held under bonds for a further hearing on Monday.

Experts to Talk.

During the winter the Union County Board of Agriculture will be addressed at its meetings by experts. Plans in this direction were made at a meeting yesterday afternoon in the Court House.

—Ritz delicious caramels, special tomorrow 40c pound box. Limited supply. Babcock building. 'Phone 155. ***

RECORD POUNDS TRUSTS

Reformer Attacks Predatory Wealth and Raps the Millionaires.

TRUSTS PRODUCE SLAVERY.

Rockefeller, Astor and Others Hammered—Sugar Monopoly and S. O. Are Bitterly Denounced.

A distinguished audience gathered in the Sunday school room at the First Presbyterian church last night to hear George L. Record, who was announced to speak on "Good Citizenship" and Professor H. C. Krebs, superintendent of the Somerset county schools. Besides the attractive oratorical program a fine dinner was there for discussion and it left nothing to be desired. The dinner was splendidly cooked and adroitly served by a committee of women of the church, of which Mrs. George A. Ballantine was chairman.

The following were her assistants: Mrs. John Johnson, Mrs. Dr. C. E. Herring, Mrs. Fred Lounsbury, Mrs. C. M. Hummer and the Misses Georgia Rickert, Dorothea Bull, Marion Englehardt, and Ella Lounsbury. Frank O. Dunning was toastmaster.

Mr. Dunning before introducing the speakers said that the membership of the club ought to be doubled because it was a good thing and he also asked for help for the athletic society for its support. Mr. Record was introduced and proceeded to deliver a speech of an hour and a half's duration in which the whole tribe of monopolists and their works were condemned. He spoke in part as follows:

"The things which interest me have a certain relation to the church. The church lays the emphasis on the hereafter and the saving of your soul, but I do not get that idea from my own reading of the gospels. We are about to enter into an entirely new era socially, in this country and the church has a duty to perform which it is not doing now. You cannot get a lot of men interested in anything unless it is made of human interest. No special denomination is going to get to heaven, but the man who has sacrificed for his fellow stands the best chance."

Mr. Record then quoted Scripture make his meaning clear using various parables of the Saviour's as illustrations. He said that in these parables the answers to all human qualities could be found and that they showed where the emphasis should be placed in church work and said the churches should study "how to better the conditions of life here." He said it was every man's duty to help his neighbor and one way of doing that was through municipal, State and National laws. He condemned the laws which permitted the existence of the trusts and said that no man could honestly make for himself a fortune of a million during a natural lifetime. He characterized the great accumulations of wealth by Rockefeller, Astor and others as worse than the slave system of old, when two or three millions of blacks were slaves in the South. The trusts' systems created a worse slavery than that for which two parts of this nation went to war. The crime of slavery is not its confinement but pure robbery. The victims get nothing for their labor. The trusts are a moral sin because they take something from men for which they make no return.

The sugar trust and the Standard Oil trust and the beef trust all came in for a scathing denunciation, the speaker claiming that their methods were dishonest and the accumulation of the vast capital which they represent is the result of worse than slavery for the men who have produced it. This, he said, is the most astounding condition which has ever confronted the American people. The four problems we have to solve are money, tariff, regulation of public service corporations and the land question. Mr. Record begged his hearers to ponder these things and to come to some conclusion in regard to them. It would be a good idea to bring the questions up in the regular club meetings for discussion. "Open your club," he said, "to the men who would like to look into these problems and you will never have to advertise for a larger membership. The results will astonish you and you will come closer to establishing the Kingdom of God on earth than in any other way."

Mr. Krebs, who followed, kept everybody laughng with his funny stories about the "Wise Man," and entertained the company with a baseball poem delightfully humorous.

Rev. Dr. Herring announced that on the night of November 18 he would give his first exhibition of photographs taken by him on his recent trip through the Holy Land. A vote of thanks was extended to the women who served the supper.

—Daily Press want ads pay.

A. E. Force & Co

"THE WHITE STORE".

THE STORE THAT SAVES YOU MONEY.

WE GIVE "S&H" GREEN TRADING STAMPS

Premium Parlor on 3rd Floor.

Basement Dept.

Fels Naptha Laundry Soap, 10 cakes 35c

No mail or C. O. D. orders taken at this price and no two lots to one customer.

59c Thin BLOWN Table Tumblers, on sale in basement, per dozen .35

$1.50 FINE JARDINIERES—10 and 12 inch, three different styles, and several different colors; sale price .69

China Sale

Many odd lots of China will be placed on sale in centre aisle bargain tables, main floor, at, each .5

This is about quarter value.

15c LADIES' FINE BLACK COTTON Hose, all sizes; special for this sale .10

35c LADIES' MUSLIN DRAWERS, embroidery trimmed, all sizes; sale price .25

CORSETS—75c New Long Hip Corsets, with hose supporters attached; sale price, pair .49

Black Petticoats

25 dozen of Imitation Heatherbloom Skirts, full and generously made, with deep ruffle, all lengths; not a skirt in this lot worth less than $1.00; sale price while they last .69

Blanket Special

$1.98 WOOL KNAP BLANKETS, in white, grey, tan, with pink and blue borders; 11-4, full size; sale price for three days $1.39

MILLINERY

$10.98 Trimmed Hats and prices down to $6.98 will be offered in one lot during this sale. They are made of velvet, silk and beaver cloth, trimmed with wings, aigrettes, novelty feathers and plumes. 24 hats in the lot; no two alike. This is the biggest bargain ever offered in our Millinery Department $5.49

None charged, C. O. D. at this price. Second floor; take elevator.

$1.75 BED SPREADS, full size, bleached, both cut and uncut corners, Marsailles patterns, for $1.19

Three Days' Carnival of S&H Green Trading Stamp Distribution

Thirty {30} Green Trading Stamps Free

IN A BOOK

to all who visit this store on Thursday, Friday and Saturday of this week. Visit premium parlor on third floor. We wish to call your attention to the fact that the giving of Green Trading Stamps in no way effect our prices, as they are positively unalterable. The merchandise you buy here will cost you the same price, no matter whether you collect stamps or not.

This is a profit-sharing medium of advertising, which enables the collector of stamps to furnish their homes absolutely free of cost to them.

This Free distribution will last but 3 days of this week---Thursday, Friday and Saturday---Special Sale during these 3 days.

Wonderful Suit Values

Two extraordinary Suit Offerings—This season's high-grade Tailored Suits, of the finest materials, high-class tailoring, coats full length, fully satin lined, skirts pleated.

30.00 Suits for 24.98

35.00 Suits for 29.00

Unbleached Toweling

10c UNBLEACHED LINEN Toweling, 18 inches wide, close and heavily woven, at, yard .7

12½c HUCK TOWELS, 19x36 in., closely woven with red borders; sale price .8

$1.75 COMFORTS, full size, both sides covered with figured silkaline, quilted and tufted with pure white cotton, for $1.25

69c WHITE COTTON DIAPER CLOTH, popular width, 10 yard piece, for this sale, piece .50

65c BLEACHED SHEETS, size 81x90, good quality muslin, for this sale .49

49c TABLE DAMASK, 60 inches wide, several good designs to choose from, for .33

ODD LOT of Ladies' Tailored Suits—20 suits in this lot, not all sizes, black and colored, short, medium and long coats, satin lined, positively all wool, that sold from $10 to $25. They must go, we want the room; sale price while they last at $5.98

GREAT White Apron Sale—30 dozen of the most beautiful White Aprons; good generous size; positively worth 29c, sale price .19

PONY SKIN COATS, 36 to 52 inch, superior grades, at $35, $45, $59 and $79.

10c INDIA LINON, fully 27 inches wide, fine sheer quality, for, yard .5

25c VEILINGS, in the newest styles, black and colors, for .19

35c FINE FLOUNCINGS, 17 inches wide, on cambric, large and small designs, with insertion to match, at, yard .25

39c WHITE MERCERIZED MADRAS, in stripes and small figures, heavy and medium weight, for, yard .19

15c COTTON SWISS, 36 inch, in several size dotts and stripes; second floor; sale price .10

59c FLOOR LINOLEUM, in a variety of patterns, 2 yards wide; per square yard .39

$30.00 RUGS, 9x12, body brussels and Wilton velvet, good designs, for $19

$6.98 TRUNKS, 36 inch, double lock, two straps, fibre bound, hickory slats, solid cast trimmings, sheet iron bottom; sale price $4.98

Dress Goods

$1.00 DRESS GOODS, black, colored, stripes and mixtures, strictly all wool, 44 to 54 inches wide, will go in this sale on bargain tables, for, yard .69

50c FANCY SILKS, in plain solid colors and pretty stripes, light and dark grounds; sale price, yard .29

25c ELASTIC BELTS, gold, silver and leather belts, at, each .10

$1.00 LADIES' HAIR BRUSHES, in a big variety of sizes and colors, for .49

25c ARMOUR'S and SWIFT'S Toilet Soaps in all the different extracts, for, per box .15

19c DRESS SHIELDS, in four sizes, 1, 2, 3 and 4; the Versal for .10

$1.50 SILK PARASOLS and Umbrellas, ladies' and misses', fancy and plain handles, for .98

Men's Department

$1.00 Men's all wool Flannel Underwear, shirts and drawers, all sizes, each .75

10c Men's Black Cotton Hose, in all sizes .7

10c Men's fine Handkerchiefs, pure white and fancy .5

75c Men's Lined and Unlined Gloves, all sizes .50

$4.25 Club Traveling Bags, 17 inch, genuine leather $2.98

$1.19 Boys' Sweaters in grey and red, all sizes, pure wool .75

Pyrography Dept.

We have as complete a line of this Burnt Wood as any of the larger city stores at lower prices. We give lessons free. Get one of our catalogues.

Cotton Challies

7c COTTON CHALLIES in a big range of styles, light and dark grounds, floral and Persian designs for comforts; sale price .4½

10c OUTING FLANNELS in a fine line of stripes and checks, for .7

10c FIGURED SILKALINES, large floral designs, good styles, for .6

22c TABLE OILCLOTH, 45 inch, in plain white and light and dark figures, for .15

THE DAILY PRESS may be obtained from the following Newsdealers and Agents. 10c a week.

CITY.

Union News Co. ..... R. R. Station
J. C. Field, Jr. ..... 411 Park Ave.
E. A. Laing ..... 149 W. Front St.
A. D. Mallison ..... Fourth and Liberty Sts.
Trolley Waiting Room ..... Watchung Ave.
M. Estill ..... 111 Park Ave.
Debele & Stahl ..... 113 Somerset St.
W. H. Olmstead ..... 331 Watchung Ave.
T. A. Garthwaite ..... Cor. 4th & Watchung
W. R. Way ..... 657 West Fourth St.
J. Mottley ..... Cor. E. 3d & Richmond Sts.

SUBURBAN.

Dunellen ..... B. Siriski
New Market ..... R. Burdick
Bound Brook ..... Union News Co.
Bound Brook ..... L. M. Davis
Somerville ..... Jacob Genert
Westfield ..... C. F. Wittke, A. E. Snyder
Westfield ..... J. W. Wall
Scotch Plains ..... Charles Elliott
South Plainfield ..... Victor Attlee
Fanwood ..... Charles Elliott
Netherwood ..... W. H. Olmstead

AMONG OUR NEIGHBORS

'PLAINS AND FANWOOD.

The music committee of the B. Y. P. U. of the Baptist church, hold a meeting tonight in the parlors of the church to organize a young people's choral society. William Holmes, of Plainfield, has been engaged as leader and it is hoped that the young people of the town will attend the meeting for organization tonight.

Rev. Franklin K. Mathiews has inaugurated a Saturday afternoon woman's prayer service. Services will be held every Saturday afternoon in the parlors of the church between the hours of 3 and 4 o'clock. All the women of the town are invited to attend the services.

The representative of the Telephone Company is having trouble in trying to install a 'phone service in town. As all those who desire the service are insisting on Plainfield calls being on the free list.

Rev. William R. Mulford, formerly rector of All Saints Episcopal church, left yesterday to assume his new charge at Bolton, N. Y.

Twilight Council, Jr. O. U. A. M., held its semi-monthly meeting in the Library rooms last night.

Mrs. Ferdinand Schmidt, of Forest avenue, has been entertaining relatives from out of town.

The Bachelors club will hold the second of its series of dances Tuesday night, November 30.

William Deegan has returned from a visit with friends in New York.

SOUTH PLAINFIELD.

Much surprise was shown at the results of election in the township. The whole Republican ticket was turned down with the exception of Rufus Delafield for supervisor of highways, Mr. Delafield only winning by one vote.

The Plainfield Auto 'Bus Co. resumed its regular schedule last night. The line was crippled since last Sunday, no cars running after the 9:30 trip of that morning.

A large number of friends from South Plainfield attended the funeral in Sugar Notch, Pa., of Mrs. A. McCaffery, of Elizabeth.

Miss Mary Anderson, daughter of Mr. and Mrs. John Anderson, of South Plainfield avenue, died this morning at her home.

Charles Hallich and family removed from the apartments in the Washington hall building to Metuchen.

The pupils of the local school have been vaccinated by Dr. William Nelson, of New Market.

Mrs. William Rielley and Mrs. Frank Miller visited friends in Elizabeth yesterday.

Miss Mabel Pace and Miss May Soffield visited friends in Plainfield yesterday.

John L. McDonough has taken a position with the Elizabeth Lumber Company.

Mrs. Joseph Brant, of Plainfield, visited friends here yesterday.

NEW PROVIDENCE.

The funeral of Mrs. Sarah V. Windsor, who died in West Summit last Sunday, was held Wednesday afternoon. Mrs. Windsor was one of the oldest residents of that town. She leaves a husband and a son, who has made the West his home for several years. The services were conducted at the house by Rev. Carl P. Metzler, pastor of the Presbyterian church, New Providence, and by Rev. Dr. Minot C. Morgan, pastor of the Presbyterian church, Summit, of which Mrs. Windsor was a member.

Leon G. Parcells, a popular ball player of this vicinity, was tendered a surprise party last night in honor of his twenty-first birthday. Mr. Parcells was invited to join a straw ride to Morristown by a party of young people. When they arrived at their destination supper was served and Mr. Parcells was presented with a birthday cake.

The Union County Principals' Association met last night at Van Court Inn, Roselle. The principals of the borough and township schools attended. County Superintendent of Schools J. J. Savitz discussed the new course of study for the schools of Union county.

Judge and Mrs. Horace N. Roberson and family, who have spent the summer and early fall at their residence on Stony Hill, returned to Bayonne yesterday for the winter.

The Junior League of the Presbyterian church held a social last night at the manse. The little folks numbered forty. They were received by Rev. and Mrs. Carl P. Metzler.

Mr. and Mrs. Harry O. Schulte, of New York, returned home Wednesday after a short stay with Mr. and Mrs. Frank C. Shaffer, of Berkeley Heights.

RARITAN.

Ralph Dalto, of Somerville, and Carmel Torlucci, of Raritan, were married on Monday afternoon in St. Ann's church on Somerset street, by Rev. N. M. Varanelli. The groom is in business in Somerville.

The Misses Mollie and Anna Fitzgerald moved to Hyde Park, Mass., yesterday, where they will join their father, Joseph Fitzgerald, who has been employed there for the last six months.

Oscar Dow returned last week from a visit with his son in Virginia and is staying with his daughter, Mrs. Alva L. Amerman.

Mr. and Mrs. John Farrington, of Bound Brook, are visiting the latter's parents, Mr. and Mrs. Sebastian Roppelt.

The board of commissioners held their regular monthly meeting in Fireman's hall Wednesday evening.

William J. Lisser, of New York, spent yesterday with his parents, Mr. and Mrs. Vincent J. Lisser.

Thomas Enright, of Trenton, spent election day with his family in Raritan.

SOMERVILLE.

The Women's Auxiliary of the Somerset Hospital held its monthly meeting in the engine house on Tuesday afternoon. The report of the committee on Tag Day showed receipts from Raritan of $200; Bound Brook, $500 and a special donation of $250 from J. Ledyard Blair. The total receipts amounted to $2,000.

A farewell social was tendered Rev. Dr. and Mrs. A. E. Woods in the chapel of the Baptist church Tuesday evening, by the Sunday school. Dr. and Mrs. Woods left for California this morning. They will make their home there.

—Use Press want ads. They pay.

—The Watchung Hunt club will follow the hounds tomorrow afternoon, starting from the Westfield railroad station at 3 o'clock. C. W. Fisk will be the acting master for the month.

Unity Lodge, No. 102, K. of P., worked the first rank on one candidate last night.

Plainfield Council, No. 293, Jr. O. U. A. M., will give a musical in its lodge rooms Monday night.

SILK

FOR WINTER WEAR

Indications point to a growing demand for a water-proof silk of superior quality—CASHMERE SHANTUNG — high-grade, heavy quality, with a satin face, guaranteed spot proof. It is the proper material for street and evening wear, in unsettled weather—special $1.25 value at per yard **90c.**

We also carry a large variety of the different qualities of up-to-date and fashionable silk fabrics.

Don't fail to call and inspect our line of Japanese hand-made drawn work, as we have exclusive sale of it in this city.

THE PLAINFIELD

SILK STORE CO.

155 East Front Street

SPECIAL MILK

10c PER QUART

OUR SPECIAL MILK IS THE RICHEST AND PUREST OBTAINABLE.

PRODUCED FROM PERFECTLY HEALTHY JERSEY COWS, FED UPON STRICTLY CLEAN AND WHOLESOME FEEDS, ON THE FARM OF A WELL-KNOWN PLAINFIELD GENTLEMAN, LOCATED ON THE VERY EDGE OF PLAINFIELD.

ABSOLUTELY SANITARY CONDITIONS.

DELIVERED (WITH OUR REGULAR MILK AND CREAM) BEFORE BREAKFAST EVERY MORNING.

Plainfield Milk & Cream Co.

MARCHANT BROS.

112 Watchung Ave. Telephone 840.

JACK HORNER

26 SOMERSET ST
TEL. 869-W.

Pierce, Cleveland, Crawford and Arrow Bicycles. Renting, Repairing and Sundries. Vulcanizing a specialty. Baby Carriages Repaired and Re-tired. Work called for and delivered.

Close at 6 P. M. Friday. Open Saturday Evening

BAMBERGERS

THE ALWAYS BUSY STORE

MARKET, HALSEY & BANK STS.

New Jersey's Greatest Mail Order Organization.

We are justly proud of our mail order system. We feel that it is one of the strongest links in the chain of this great store's success. We want you to use it—test it thoroughly and allow us to demonstrate its many splendid advantages. The Bamberger mail order system is not the result of a day, but the culmination of years of painstaking effort. In fact, this branch of our business is so perfectly organized that you may shop as quickly by mail as in person. There are no delays—no errors—satisfaction is snugly packed with each parcel we send out. If you are not a patron (which is highly improbable) send in a trial order and you'll quickly realize the truth of the foregoing statements.

L. BAMBERGER & CO.

NEWARK N.J.

Saturday Bargains

Are Unusually Varied and Valueful.

There's an exceptionally big list of underpriced "specials" for your choosing at this week's Saturday Sale!

As we expect, therefore, an exceptionally big crowd to the choosing.

Be sure you're one of the sharers of this money-saving, and be on hand early, too. These values are too big to last long, when prices are so temptingly tiny.

Glance over these items, jot down your selections and come! Remember though there are many bargains —opportunities at the store we did not have enough room to mention in this ad.

10c Outing Flannel, 500 yards in short lengths up to 12 yards; all light grounds; on sale Saturday, at, yard 6

BLACK PETTICOATS.

Imitation Heatherbloom Petticoats, with deep flounce of two rows embroidered ruffles and dust ruffle; some stores ask $1.98 for this; Saturday's sale $1.29

$3.98 BLACK PETTICOATS AT $2.98.

Extra fine Embroidered Heatherbloom Petticoats, deep flounce of beautiful embroidery work; reg. $3.98 value; Saturday $2.98

MEN'S DEPARTMENT.

Men's Overalls, the "Patterson" Union made pants or jumpers, all sizes, all colors; Saturday at ..... .43

Men's Wright's "Wool Texture" Underwear, a fine, warm, healthy underwear for winter wear; regular $1.00 value; all sizes, shirts and drawers, at ..... .69

Men's fine Linen Handkerchiefs, the regular 25c quality; on sale at, 3 for ..... .50

Adler's Mocha Walking Gloves, grey and brown; regular $1.25, at, pair ..... .98

SHEETS.

81x90 Good Bleached Sheets; on sale at ..... .45

45x36 Good Muslin Pillow Cases; regular 12½c quality, at ..... .10

50c FLANELLETTE SACQUES 39c.

We offer on sale a regular 50c Flanellette Dressing Sacque in grey figures, well made and neat styles, 36 to 46, at ..... .39

Hydegrade Galatea Children's Rompers, white and colors; regular $1.00; sale ..... .79

Pure Thread Silk Hose, made with lisle thread soles, garter tops, full fashioned; $1.25 quality, at, pair ..... .98

Italian Silk Hose, $1.50 quality, at, pair $1.19

The sale of stylish Dresses continues and you will certainly miss a bargain if you don't take advantage of this sacrifice sale. We are not reserving a single dress and you can buy this season's very newest styles at the following saving:

$8.98 All-wool Sedge Dresses at $5.98

$15.00 and $16.50 fine Broadcloth Dresses at $10

$25.00, $27.50 and $30.00 Imported Broadcloth Dresses at $18

Women's Long Coat Sweaters, heavy plain knit, warranted all wool, made with the No-tear Button Holes, white or grey, 38 inches long; regular $6.50 value, at $4.98

Children's Coats, good serviceable heavy cheviots, plain and dark mixtures, ages 6 to 14, at **$3.98, $4.98, $5.98, $6.98** and $10

M. & A. TEPPER

NO TRADING STAMPS, BUT MORE FOR YOUR MONEY.

SCHEUER'S BARGAINS

For Thursday, Friday and Saturday.

Scheuer's Best XXXX Minnesota Patent Flour, 24½ lb bag 85c; per barrel $6.65

Borden's Eagle Brand Condensed Milk, a can 12½c	Hecker's Cream Hominy, 12c size, 3-lb. pkg. 10c	Atmore's New Mince Meat, 5-lb. pail 63c	Norwegian Anchovies, a keg 23c
Norwegian Fish Balls in Boullion, 4 portions, 30c size, a can 25c	Burnham's Clam Boullion, 65c size, a bottle 49c	New Layer Figs, lb. 15c New Pulled Figs, lb. 18c New Fard Dates, lb. 12c	New Layer Raisins, 1-lb. bunches 20c
Banana Raisins, a jar 20c	Preserved Bananas, 25c size, a tin 20c	Banana-Nutro, Coffee Substitute, a can 23c.	McCann's New Irish Oatmeal, 5-lb. tin 55c
Juicy Florida Grape Fruit, 4 for .....25c 6 for 25c	Sweet Florida Oranges, a dozen 25c and 40c	New Sussex Co. Buckwheat Flour, 6-lb. bag 22c	New White Rolled Oats, 6-lb. bag 23c
New Lintels, a lb. 6c, 4 lbs. 22c	Red or Yellow Onions, 7-qt. pony basket 25c	Choice Mealy Sweet Potatoes, 7-qt. pony basket 25c	Yellow or White Turnips, 7-qt. pony basket 20c
Choice N. Y. State Potatoes, ½-bushel basket 45c	Fancy Cape Cod Cranberries, a quart 10c	Choice and Crisp Jersey Celery, a bunch 15c	Large Cheese Pumpkins, each 10c
New Irish Salt Mackerel, each 5c, 6 for 25c	New White and Fat Norway Mackerel, each 8c	New Strained Jersey Honey, large bottle 23c	Spratt's Puppy Cakes, 40c size, 5-lb. box 34c
20 S. & H. Stamps with 3 large rolls Toilet Paper 25c	20 S. & H. Stamps with 1 bottle Harris Ammonia 25c	20 S. & H. Stamps with 1 bottle Keystone Furniture Polish 39c	20 S. & H. Stamps with 1 bottle Libby's Olives 15c

California Sardines.....10c
Burham's Clam Boullion.....20c
New Lobster, ½-lb. can....25c
Shrimp, a can.....12c
Soused Mackerel, 2-lb. can..25c
Red Alaska Salmon, a can...15c
Clover Leaf Salmon, ½-lb can 12c
Kippered Herring, can.....15c
Deviled Crab Meat, can.....22c
Picked Codfish, a pkg..... 4c
New Holland Herring, 10-lb. keg 79c
Bismark Herring, in glass...25c

New N. O. Mollasses, per gal. 58c
New Sugar Drip Syrup, gal...48c
Porto Rico Mollasses, gal....35c
Maple Syrup, a can 45c and 85c
Maple Syrup, a bottle 15c and 25c
Fig Bars, a lb. 10c; 3 lbs....25c
Lemon Cakes, lb. 7c; 4 lbs...25c
Ginger Snaps, lb. 7c; 4 lbs..25c
Nic-Nacs, lb. 7c; 4 lbs.....25c
Grandma's Cookies, lb.....10c

Fine Hominy, lb. 4c; 6 lbs..20c
Graham Flour, lb. 4c; 6 lbs..20c
Wheat Farina, lb. 6c; 4 lbs...22c
Broken Rice, lb. 6c; 4 lbs...22c
Hasty Tapioca, lb. 9c; 3 lbs..25c
Pearl Tapioca, lb 7c; 4 lbs...25c
Purina Whole Wheat, 6-lb. bag 25c
Rye Flour, 6 lbs.....20c
Pin Head Oatmeal, 5 lbs....25c
Pearl Barley, lb. 6c; 4 lbs...22c

In Our Meat Department.

Fresh Killed Jersey Fowl, per lb.....20c
Fresh Killed Broilers or Roasting Chickens, lb. 22c
Prime Sirloin Steak, a lb.....16c
Prime Chuck Steak, a lb.....12½c
Prime Rump Roast, a lb.....12½c
Rump Veal Roast, a lb.....14c
Fine Veal Cutlets, a lb.....20c
Fine Veal Chops, a lb.....16c
Home-made Jersey Pork Sausage, a lb.....16c
Fine Link Sausage, a lb.....16c

Finest Sugar Cured Hams, a lb.....16c
Regular Fresh Hams, a lb.....16c
Taylor's Pork Roll, a lb.....20c
Fresh Pork Shoulder, a lb.....14c
Sliced Cooked Corn Beef, a lb.....25c
Sliced Cooked Ham, a lb.....30c
Philadelphia Scrapple, a lb.....10c
Fresh Stewing Lamb, a lb..... 7c
Fresh Chopped Beef, a lb.....12½c
Corned Pigs Head, a lb..... 5c

S. SCHEUER & CO.

SPORTS HERE AND THERE

VARIOUS SPORTS.

The board of directors of the athletic asociation of the University of Pennsylvania has awarded insignias as follows: The varsity "P" was awarded to the following members of the championship baseball team: Schultz, Cozens, Aldendifer, Corkran, Smiley, Wood, Thayer, Merrick, Smith Hayden Brokaw and Watts. The election of Eugene Wood as captain of next year's nine was also ratified.

The members of the varsity crews who rowed in the Poughkeepsie regatta last Jully also received the insignia namely: Varsity eight—Ballard, Breitinger, Shoemaker, Marx, Reeves, Hoagland, Walton, Bennett and Westcott, coxswain Varsity four—Brown, Ferguson, Smith and Woodhouse.

The following men were awarded their numerals for not only rowing in the Poughkeepsie regatta but also winning the college championship in rowing: Bell, De Long, Barrett, Stifel, Pryon, E. Shoemaker, Alexander, Reath and Williams, coxswain.

The members of last year's freshman baseball team got 1912, namely: Pooley, Richardson, Hutchinson, Goode, Deacon, Hawk, Pierce, Hess, Hall, Smith, Innes, E. Thayer and Darrah.

Golf at Cornell is practically finished for the fall. C. H. MacArthur, '12, won the championship under unfavorable weather conditions in 71 for eighteen holes. The runner up was G. E. Morse, '13, who was beaten by MacArthur 9 up and 8 to play. Manager Heg announces that a fine schedule for the spring, including several trips to other colleges, is under way. There are a number of vacancies on the team and many men are expected to compete in the spring.

As results of cross-country trials Coach Keane has placed nine men on the training table at Syracuse in preparation for the Colgate meet on Nov. 13, which will precede the Colgate-Syracuse football game. The men are Norton, Algire, Morton, Flack, Ross, Cullings, Van Auken, Layton and Stang. Seven of these men will be selected for the big intercollegiate meet at Boston.

ALLEGED ORE SALTER ATTACKS INDICTMENT.

The sufficiency of the indictment for fraud to which Harris Alderman pleaded non vult in Essex county, was considered by the Supreme Court yesterday upon a writ of error taken out by Alderman. It was alleged in the indictment that Alderman had "salted" samples of ore submitted to the Balbach Smelting and Refining Company of Newark. He had undertaken to sell 235,311 pounds of ore to the company. The price was to be ascertained by assays from average samples. It was charged that he had conspired to add copper to these samples, thereby giving a fictitious value to the ore and adding to the proper price about $3,000.

Upon pleading non vult Alderman was sentenced to a year imprisonment and to pay a fine of $1,000. Under the writ of error his counsel sought to retract the plea of non vult and to plead not guilty. During the argument yesterday this contention for the defendant was practically abandoned, leaving for the court to determine only the question as to the sufficiency of the indictment.

Samuel Kalisch, who appeared for Mr. Alderman, attacked the form of the indictment in several technical particulars. He also argued that it failed to show an offense under the laws of New Jersey. Chandler W. Riker appeared on behalf of the State.

GOOD ROADS AUTOISTS WIND UP THEIR TRIP.

The most successful good roads tour into the South ever inaugurated came to a close Wednesday when the Atlanta Journal-New York Herald good roads tourists entered Atlanta shortly after 1 o'clock in the afternoon. As the dust-begrimed and travel-sore caravan, escorted by scores of local autos, rolled into the residence portion of the city, fire bells, factory whistles, automobile horns and the cheers of enthusiastic thousands along the streets awoke a bedlam of noise, which continued until the tourists reached the office of the Journal. Following the parade the travelers were escorted to the Piedmont Driving Club for luncheon, and later were given time to dress and rest. At night they were guests at a dinner at the Capital City Club.

"Ty" Cobb, the ball player, who is a native Georgian, was the hero of the day's journey. From the time the tourists left Commerce, Ga., shortly after 6 o'clock in the morning, until the end of the trip, Cobb's name was on every lip, and he received an ovation in every town and village.

The majority of the tourists will remain in Atlanta for Automobile Week, November 6 to 13, and will be lavishly entertained by local motor enthusiasts.

Thieves entered No. 3 enginehouse, Jersey City, Wednesday, while the firemen were out answering an alarm, and stole a blouse and $10.

SOME STATE NEWS BRIEFS

There are several cases of diphtheria in Williamstown and means are being taken to prevent its spread.

The strike of the "snapping-up" boys at the Whitney Glass Works, Glassboro, has been settled and the boys returned to work yesterday.

Dr. Couac, of Metuchen, reported to the Woodbridge police Wednesday that his horse and carriage was stolen while standing in front of his office.

Frank A. Schock has returned to duty on the Ocean City police force, after a two months' visit to his birthplace in Germany. He saw his mother, who is eighty-two years old, for the first time in thirty-six years.

A movement is on foot at Moorestown to organize a branch of the Daughters of Veterans and upward of fifty women have already signified their desire to join. Andrew L. Chamberlain, commander of W. T. Sherman Post, G. A. R., is in charge.

Work is about to be started on resurfacing the Main street, Moorestown, which is used by scores of automobiles daily, many of them on long-distance runs, as it is considered one of the choicest routes through the State. This work will cost about $5,000.

While roller skating near his home in Paterson last night, Frank Kenyon, a twelve-year-old schoolboy, living at 27 East Twentieth street, fell and a glass bottle he was carrying cut his right wrist. The wound was dressed and stitched at the General Hospital, and the boy was taken home.

Among the speakers who will accompany Secretary Franklin Dye, of the State Board of Agriculture at the Farmers' Institute this fall are Miss Emeline Moore, instructor in biology, and Dr. R. G. Leavitt, instructor in botany. The first of the institutes will be held at Swedesboro on November 18.

Mrs. Mary Ayres, an aged woman, was stricken with an epileptic fit at Powel street and Railroad avenue, Gloucester, Wednesday evening, and fell on the railroad tracks. The engineer of a train applied the brakes in time to save the woman's life. The conductor carried her into the home of Richard Allenbark, and the train proceeded.

Because Charles A. Doe, of Philadelphia, a land owned along the beach front at Ocean City, has thus far failed to sign the required easement deed, it is possible that the new boardwalk will not be completed between Thirteenth and Seventeenth streets. Nearly four hundred feet of the walk have been laid, but it will not be built over Doe's land, which is near Sixteenth street, unless he signs.

At the forty-second annual convention of the Passaic County Sunday-school Association in the Methodist church at Passais, Wednesday, the following officers were elected for the coming year: Alfred Murray, Passaic, president; Rev. Dr. James Dallas Steele, Passaic, first vice-president; Robert MacFarland, Paterson, second vice-president; Rev. G. W. Labaw, Preakness, third vice-president; Dr. J. W. Banning, Paterson, corresponding secretary and treasurer; Miss Minnie Maines, Wanaque, recording secretary. Next year the convention will be held in Paterson.

CHRISTIAN FIELD.

S. Frederick Smith, organist, will give his weekly organ recital at Grace church Sunday afternoon at 4 o'clock.

Rev. Dr. H. M. Pogson, of New York, will occupy the pulpit at the Park Avenue Baptist church, Sunday and be in charge of the communion service in the morning.

The Methodist Brotherhood, of the First M. E. church, will hold its first annual banquet in Vincent chapel, Monday night, November 15. There will be several prominent speakers to follow the feast of good things.

The Epworth League of the First M. E. church has organized a mission study class with twenty-five members. The class will meet at the close of the Wednesday night prayer meeting. The class will take up the study of Korea.

Rev. Thomas H. Spague, of the Temple Baptist church, Philadelphia, who occupied the pulpit of the Park Avenue Baptist church, last Sunday, was invited to preach that day. He made a favorable impression and there seemed to be a unanimity of opinion regarding him.

ARGUMENTS IN FAVOR OF POSTAL BANK PLAN.

Another argument in favor of the establishment of postal savings banks is contained in the annual report of M. O. Chance, auditor of the Postoffice Department, just made public at Washington.

He points out that in the last twenty years foreigners in the United States have sent back to their homes by means of money orders to the enormous sum of $431,956,623 in excess of the amount that they have received from abroad. More than half of this sum went out in the last four years and eighty per cent. of the total went to six countries in Europe, Austria, Great Britain, Hungary, Italy, Norway and Russia. It represents the surplus of earnings of foreign labor employed in the gigantic industrial and commercial business of this country.

Auditor Chance says that it is a fair assumption that a majority of the foreign element sojourning in this country would patronize government postal savings banks, thus a considerable share of the millions of dollars now annually sent abroad for deposit in banks of their own country would remain here in the custody of the Secretary of the Treasury.

Corporation Notice.

Notice is hereby given that an ordinance entitled "An Ordinance to establish the grade and the curb and sidewalk lines on Sherman Avenue from Grant Avenue to Plainfield Avenue," a copy of which is subjoined to this notice, has been introduced before the Common Council, read the second time and ordered engrossed preparatory to its third reading, and that it is the intention of the Common Council to adopt such ordinance at the regular meeting of the Common Council to be held in the Council Chamber, No. 149 North Avenue, in the City of Plainfield, N. J., at eight o'clock p. m. on Monday, the sixth day of December, A. D. Nineteen Hundred and Nine, at which time and place prior to the adoption of said ordinance, said ordinance will be considered by the Common Council, and all persons interested may be heard before the Common Council with reference to the proposed ordinance.

By order of the Common Council.
JAMES T. MacMURRAY,
City Clerk.

Plainfield, N. J., Nov. 1, 1909.

AN ORDINANCE

to establish the grade and the curb and sidewalk lines on Sherman Avenue from Grant Avenue to Plainfield Avenue.

The Inhabitants of the City of Plainfield, by their Common Council, do enact as follows:

Section 1. That the grades marked and shown on the map and profile entitled "Map and Profile of Sherman Avenue from Grant Avenue to Plainfield Avenue, City of Plainfield, N. J." made by Andrew J. Gavett, City Surveyor, and filed in the office of the City Clerk on the first day of November, 1909, be and the same are hereby adopted and established as the official grades and curb and sidewalk lines to which all curbs shall be maintained, and in conformity with which all macadamizing shall be constructed, and all grades of sidewalks shall be maintained, as provided by law and the ordinances of the City of Plainfield; that all ordinances and parts of ordinances establishing other or different grades or lines than those shown by said map and profile and hereby established, be and the same are hereby repealed.

AN ORDINANCE

to Lay Out and Open East Seventh Street from Leland Avenue to Terrill Road.

The Inhabitants of the City of Plainfield, by their Common Council, do enact as follows:

Section 1. That the street known as East Seventh Street, from Leland Avenue to Terrill Road, as already laid out, opened and dedicated to the public, and shown on map entitled "Assessment Maps of the City of Plainfield, Union County, New Jersey, East Section, 1899," on file in the office of the Tax Collector of the City of Plainfield, be and the same is hereby accepted as a public street of said City.

Adopted by the Common Council Nov. 1, 1909.

Approved by the Mayor Nov. 3, 1909.
CHAS. J. FISK, Mayor.

Attest:
J. T. MacMURRAY, City Clerk.

Special Sale for Saturday and All Next Week Slaughtering Prices

ALL PLAINFIELD IS TALKING ABOUT THEM

We have never sold Meat so cheap. We want you to know that our Prices are the Lowest in town. This Special Sale ought to bring you in. Deal with us once and you will deal with us always.

Sirloin Steak or Roast, per lb.....16c
Porterhouse Steak or Roast, per lb.....18c
Round Steak or Roast, per lb.....18c
Chuck Steak or Roast, 2 lbs.....25c
Prime Rib Roast, per lb.....12c and 14c
Plate Roast, lb.....10c
Hindquarter or Leg of Lamb, per lb.....16c
Forequarter of Lamb, per lb.....11c
Legs of Lamb, per lb.....14c and 16c
Lamb Chops, rib or loin, per lb.....16c
Pot Roast, per lb.....12c and 14c
Stew Beef, per lb.....10c and 12c
Chopped Beef, per lb. 14c, 2 lbs.....25c
Small Hams, per lb.....14c
Home-made Bologna, 2 lbs.....25c

THE West End Meat Market

929 South Second St. Tel. 716-R

ADVERTISE IN THE DAILY PRESS

Exclusive Designs in Gift Jewelry

There is scarcely a person who wears jewelry that doesn't prefer "something different." Then why not select an exclusive design for the bride?

At the Hartdegen Store there are always to be found a host of tasteful designs in Rings, Brooches, Bracelets, Lockets, etc., many of them exclusive because the product of our own factory.

And our range of prices is so wide that any purse may be satisfied.

At the first sign of eye-trouble have our Optician examine them. If you need glasses they will be rightly priced.

"At the Clock Corner."

HARTDEGEN

Broad Street at West Park St. NEWARK, N. J.

NOTICE OF ORDER TO LIMIT CREDITORS.

Somerset County Surrogate's Court.

Estate of Elias Wilson, deceased.

Notice is hereby given, that on the first day of November, A. D. 1909, on the application of the undersigned, as administratrix of the estate of Elias Wilson, deceased; an order was made by the Surrogate's Court, requiring the creditors of the said Elias Wilson, deceased, to bring in their debts, demands and claims against the said decedent, under oath or affirmation, and present the same to the subscriber within nine months from the date of said order; and in default thereof any such creditor shall be forever barred of his or her action therefor against the subscriber.

SARAH M. FINNEY,
Administratrix.

Plainfield, N. J. 11 5 9 f

THE DAILY PRESS.

Home News. Independent in Politics.

A. L. FORCE, Editor and Proprietor.

Published Daily, except Sunday, at 3 p. m.

105 NORTH AVENUE.

TELEPHONES:

Editorial, 1300. Business, 1301.

Two cents a copy. Ten cents a week. $5.00 a year in advance. Delivered by carrier or by mail. No extra charge for papers mailed to points in the U. S. and Canada.

The Daily Press has the most complete carrier and mail service of any paper in the metropolitan district.

Any subscriber failing to receive a single issue will confer a favor by notifying the business office.

Advertising rates mailed on application.

Copy for Change of Advertisements to ensure change the same day must be at the office by 9 a. m.

Branch Office.

Newark—F. N. Sommer, 794 Broad Street. (Advertiser Building).

Newark — Dalsimer Agency, 156 Market street.

Nov. 5 in American History.

1779—Washington Allston, noted painter, born in Waccamaw, S. C.; died 1843.

1810—Alonzo Taft, jurist and diplomat, father of President Taft, born; died 1891.

1818—Benjamin Franklin Butler, citizen general and statesman, born; died 1893.

1905—William T. Richards, famous marine artist, died; born 1833.

ASTRONOMICAL EVENTS.

Sun sets 4:48, rises 6:33; moon rises 12:08 a. m.; 5 a. m., eastern time, Jupiter's satellite No. 1 occulted by the planet; the other three visible satellites all found on the west of the planet.

Plainfield, N. J., November 5, 1909.

That professional reformer, George L. Record, in one of his characteristic speeches here last night, declared that no man could make honestly for himself during his own lifetime one million dollars. We would hate to give that political chamellion such a chance.

The residents of the east end of the city should be exceedingly grateful to the Councilmanic fire committee, which proposes to put a pair of worn-out horses in the new firehouse. Why not make a return to the hand-drawn fire apparatus that was good enough for their grandfathers?

Now that the Plainfield Protective Association appears to have passed to a state of innoxious desuetude, it is highly proper for the Board of Trade to take up the cudgels to protect the community from wrongs to life, limb and property. The action of the latter body last night in starting a movement to prevent the installation of a 10,000 gasolene tank in the very heart of the business section is commendable. There are already too many fire menaces in the business portion of the city, a consequence of which is the unusually high rates exacted for fire protection. The authorities should not be allowed to make any more, if they can be prevented. The Board of Trade deserves the co-operation of the public in this effort.

P. H. S. NOTES.

The P. H. S. minstrel show is progressing finely. The end men are spieling off their jokes like veterans. Sewall and Riffert on the ends, convulse the coaches every day. The quartet has got some very pretty and funny songs. Their harmony is great. The solos, sung by Smith, Doane, Titsworth and Manger deserve much praise. Next week will be spent in getting the costumes and scenery together. Apart from the regular show, two sketches will be given: one by Sewall and Ramsey, the other by Doane and Riffert. A dress rehearsal will be held on Friday afternoon.

The football team will play Bound Brook High at Bound Brook, tomorrow afternoon. The team is partially crippled on account of the players layed off on account of deficiency in lessons, but they expect an easy game.

The girls' basketball team is holding its practices steadily and the girls are coming along in fine shape. As soon as the football games are over they will start their games. Already Miss Sminck, the manager, has arranged games with Westfield, East Orange, Battin High, Cranford and North Plainfield.

—Use Press want ads. They pay.

Headquarters for

Gibson's

RYE.

E. C. Westcott, Agent.

115 East Front Street.

Woodhull & Martin Co.

Plainfield's Largest and Best Store.

Newest Corset Models

The charm and style of the present models in Women's Dress are dependent, to an amazing extent, upon the careful choice of the corset over which they are to be worn. Many a beautiful gown will show a disappointing look of grace if the selection of the corset best adapted to the particular figure has been carelessly made. We are showing all the newest models in the following well known makes. Thompson's Glove Fitting, W. B. Reduso, Redfern Whalebone, Royal Worcester Adjusto, R. & G., The La Reine, Warner's Rust Proof, W. B. Bon Ton, Reges and W. T. Reduc-u, also a complete assortment of Ferris Waists and Brassine Bust Supporters.

There are so many charming models that it is merely a question of a woman's being shown how to pick out the particular one that will bring out the lines of her figure to the best advantage.. Miss Carney will be delighted to assist you in the selection.

Exhibition New Draperies

We would like every housekeeper who is interested in these dainty things for her home to visit this department and look over our large stock which is almost bewildering in its variety and provides for every taste.

Fancy Colored Scrim in new oriental designs, 36 inches wide, 15c, 22c and 25c.

New Cretones, 36 inches wide, 15c and 18c a yard.

White Figured Madras, 30 inches wide, 25c a yard.

Fancy Figured Madras, in white and cream, 1¼ yards wide, 30c to 50c a yard.

Plaid Nets, 1 to 1½ yards wide, 25c, 35c 50c and 75c.

Figured Ecru Fish Net, 1½ yards wide, 35c.

Plain Scrim in ecru and white, 40 inches wide, 25c.

Figured Sash Curtain Muslin, 36 inches wide, 10c to 25c a yard.

Blonde Net, in plain white and ecru, 1½ yards wide, 50c a yard.

Fancy Art Ticking, 36 inches wide, 30c and 35c a yard.

Silkoline, plain colors, yard wide, at 10c yard.

Figured Silkoline, new and pretty patterns, 12½c a yard.

$60 HAVILAND DINNER SETS for - - - 32.50

Chas. Field Haviland (G. D. A.) French China 100-piece sets, in three beautiful floral decorations—pink and green. These sets are importers samples, that's why you can buy them for about half price. "A splendid holiday suggestion."

IMPORT SAMPLES OF FINE CHINA COVERED DISHES.

Values up to $2.50 for..... .49

Beautiful decorations in round and oval shapes; elegant chance to match up the ones broken from your dinner set, at about half what you'd pay for the commonest white ware.

NEW KID GLOVES

Our Kid Glove stock is now complete with all the newest styles and colors. P. & L. in tans, greys, pearl, white and black; 2 clasp, at $1.00.

Heavy Tan Walking Gloves at $1.00.

Pique Cape Gloves, 1 clasp, in tans, at $1.25.

Fownes' Heavy Walking Gloves, in tans and black, at $1.50.

Plain Mocha Gloves, in grey, 1 clasp, at $1.25.

Silk Lined Mocha Gloves, in tan, grey and black, at $1.50.

Centemerie Dress Gloves, 2 clasp, in tan, grey, Pearl, black and white, at $1.50

The Renard Glove, with wide stitching on back, in tan, grey, white and black, at $1.50.

GRIDDLE CAKE TIME IS HERE

While you're reading this you can almost taste the delicious cakes.

Oval Griddles, 39c, 49c, 59c.
Square Griddles, 50c and 75c.
Round Griddles, 35c and 45c.
Soapstone Griddles, 89c, $1.10.
Batter Kettles, 39c, 59c, 78c.
Steel Cake Turners, 10c, 12c, 15c.

BUTTERICK PATTERNS AND THE DELINEATOR FOR NOVEMBER.

The Biggest Sale of the Year

Levy Bros.

115 W. Front St. PLAINFIELD

5th Yearly Mill & Factory Sale For 2 Weeks

We have had many big Sales in the past, but we have never launched a sale of such magnitude as this. Every article is priced way below regular value, and every article advertised is a genuine bargain. One condition, you must come while this sale is in progress, during the two weeks, and at the time advertised for the EXTRA time limited specials.

EXTRA!

2nd sale of Umbrellas .15c & 25c
Saturday 10 a. m. Some silver trimmed.

Ladies' 59c Corset with hose supporters, all sizes, per pair...29c
Mill Ends of 50c Table Linen, per yard 35c
15c Towels 9c
50c Bleached Sheets.....39c

EXTRA—Saturday, all day, 75c Dressing Sacques of duckling fleece, pretty patterns, shirred at the waist, turn over collar and ribbon belt.....49c

R. & G. Sample Corsets from $1 to $3, per pair.....89c
Boys' 35c Fleece Lined Underwear 25c
All Linen Toweling, per yd...8c
Remnants of Table Damask, per yard 19c
$2.00 Bed Comforts, cotton filled, for $1.69
Men's and Women's Coat Sweaters 49c
Babies' 25c and 50c Wool Shirts, for 15c
("Tiny Wear' Samples).
Ladies' 15c Stockings, per pair 9c
Women's Heavy Outing Flannel Gowns 49c
52-in. all Wool Broadcloth in black, brown, navy, tan and green, value $1.25, specially priced at, yard.....85c
$1.00 yard wide Black Taffeta 79c

Ladies' Skirts.

Newest styles and newest materials, trimmed with jet buttons, values up to $5, $2.98 & $3.98.

BALLOONS GIVEN AWAY.

Several hundred balloons will be given away on the opening days of the sale.

25c and 39c Golf Gloves and Mittens, per pair.....15c
Ladies' $1.50 House Dresses, 98c
Ladies' and Children's 35c Ribbed Underwear 25c

Don't Forget Sale of Sweater Coats at Factory Prices.

$1.50 Sweater Coats.....98c
$2.00 Sweater Coats.....$1.49
$2.50 and $3.00 Sweater Coats, for $1.98
A big job of Sweater Coats for Men, Ladies and Boys at 39c

Dress Goods at Mill and Factory Prices.

Mill Remnants of all Wool Double Width Dress Goods up to 69c at.....15c, 19c and 25c
59c all Wool Cloth.....39c
75c all Wool Cheviot Serges, all shades, 45 inches wide, per yard 49c

Ladies' Muslin Drawers, with tucks and embroidery ruffle, a pair 29c
39c Corset Covers 24c
50c Corset Covers 29c
$1.50 Combinations 98c

SMALL WARES.

10c Hat Pins 2c
Toilet Paper, roll 4c
10c Cross Bar Handkerchiefs 3c
Val. Lace, 19c a piece, 12 yds.
39c Mother Hubbard Gingham Aprons 29c
59c Shirt Waists 39c

EXTRA!

The following sales are very exceptional and start Thursday at 9 o'clock.

Sale Lace Curtains

About 200 pairs, one to four pair of a kind, values up to $3.00, at.....69c, 98c, $1.25

Sale of Corsets

Regular 59c Corsets at.....29c
R. & G. Samples up to $3, at 89c
Sale of Blankets at $1.25 and $1.98.
Sale of Infants' 25c and 50c wool vests, at 15c
Sale of Towels, Thursday and Saturday 5c

Ladies' and Children's Coats at Half Price

Lack of room is the reason for this sacrifice.
Ladies' Coats, were $10, $12, $15, at $7.50
Another lot at $3.98 and $5.98
A lot of Children's coats, at.... $1.98, $2.98 and $3.98
A lot of Ladies' and Children's coats, good warm garments, but not this season's styles, were $5, $6 and $8, this sale, at ..... $1 and $1.98 each

Blankets 29c
$2 Homespun Blankets, extra large, per pair $1.25
$3 Handsome wool finish Blankets, a pair $1.98
Others .....$4.98 & $5.98
Men's Heavy Underwear 39c

EXTRA—Women's $1.39 to $1.50 Muslin Gowns; these garments are exceptional at 96c

10c Outing Flannel, per yd..7½c
Baby Shaker Flannel, per yd.4⅞c
15c Pillow Cases 12½c
Good Muslin, per yard 5¾c
Pure Linen Waists 98c
Strictly tailor made waists of pure Irish linen, pleated fronts, $1.50 value for 98c
1.25 and $1.50 Lingerie Waists, ... 87c

Men's Wear Special.

Men's Mentor Shirts and Drawers, samples; values from 98c to $1.98, each 69c
Men's 59c Shirts 39c
Men's 15c Socks 9c
Silk Ribbons, value 15c and 25c .....10c & 23c
Ladies' Guaranteed Kid Gloves, per pair 98c
Ladies' Outing Flannel Skirts.24c

Furs at Manufacturer's Prices.

Neck scarfs .....$1.98 to $15
Muffs .....$1.98 to $9.98
8c Apron Ginghams, blue checks, per yard 5½c
$1.50 Black Heatherbloom finish petticoats, embroidery flounce, ... 98c

Sale Lasts Two Weeks—Ends November 18.

NEW YORK BAY SANDS HOLD LINER ADRIATIC.

Passengers on the steamer Adriatic of the White Star Line were detained at the New York harbor mouth for several hours early yesterday while the steamer was clearing herself from the grip of the sands at the entrance to Ambrose Channel, into which she had driven her prow while attempting to make port on her trip to New York from Southampton via Cherbourg and Queenstown.

The Adriatic grounded before daylight, and it was thought she might have to await the incoming tide, which would not be at flood until afternoon, but shortly before 9 o'clock the steamer managed to free herself and proceeded up the harbor to her dock.

The steamer had on board a large number of passengers, among them Orville Wright, the aviator, and his sister, Miss Katherine Wright. No excitement was occasioned on board by the grounding.

DR. COOK BUSY ON RECORDS.

Dr. Frederick A. Cook, who is in New York after a lecture tour in the West, began yesterday to assemble the data of his polar exploration which he intends to submit to the University of Copenhagen.

Dr. Cook said he would devote his entire time to the preparation of his report until it was completed and forwarded, as he had promised. He hoped to get it ready within a week, he said, and in the mean time he did not wish to enter into a discussion of any collateral topics in regard to the North Pole controversy or his proposed trip to the summit of Mt. McKinley.

In regard to the resolution adopted yesterday by the National Geographic Society, referring the question of priority at the pole to a committee for investigation, Dr. Cook declined to say anything at this time. He would take the matter up, he said, when it had been brought to his attention officially.

CEDARCROFT

1003 Park Ave.

Attractive boarding-house with excellent home cooking and good service. Moderate terms for small single rooms.

EDITH HUSE FRASER.

Telephone 426-w.

Lace Curtains & Portiers

This season's stock much the largest and includes the greatest variety of the different styles in both the Lace Goods and Heavy Draperies, including Couch Covers. In fact the goods are all new and up to the minute in style, as we had no left overs. The prices are always important and we have them marked at the Very Lowest.

Brass Rods and Fixtures. Wood and Brass Poles. Ours is the most interesting stock of all kinds of Furniture, Rugs, Carpets and Bedding.

Shirley & Johnston

FUR RUGS

ALSO ALL KINDS OF FURS

CLEANED

IN 3 DAYS NOTICE AT

Keller's Cleaning Establishment

125 PARK AVENUE.

26 YEARS EXPERIENCE. 'PHONE 857-J.

ESTABLISHED 1894. Work called for and delivered

FURS! COATS! FURS!

We invite the ladies of Plainfield and vicinity to call and see Our LARGE FUR STOCK before going elsewhere.

SCARFS—MUFFS

Made of Lynx, Mink, Silky and Silver Foxes particularly made by Mr Schwartzman, the proprietor. **Your dollar will do double duty purchasing your Furs at Our Store.**

Alterations and Remodeling a Specialty.

To whom references may be made or from New Brunswick: T. B. Booraem, Senator G. S. Silzer, Woodbridge and Marsh, L. Totten, Mr. Parker, President of National Bank, Mr. Suydam, Vice-President, L. L. MANNING & SON, of Plainfield.

The Modern Fur Store,

178 East Eront Street

All Furs Can be Purchased by Paying a Small Deposit.
Money Refunded if Not Satisfactory.
Open Evenings for the Whole Week to Accommodate Our Friends.

CHARLES KURTZMAN, FURRIER AND MGR.

m w f

Cold Weather Necessities

We are now showing a large assortment of

Stoves and Ranges

All made at first-class factories and guaranteed as "A 1" Bakers and Working Stoves.

Also, we have a fine line of Oil Heaters, Oak and Cylinder Stoves, Barn and Small Pot Stoves, Coal Hods, Fire Shovels, Stove Boards, Pipe, Elbows, Dampers, Ash Cans, etc., etc.

Gayle Hardware Co., General Hardware & Housefurnishings

Front Street and Park Avenue 'Phone 398

A Few of the Many Specials

—AT—

Applegate's Meat & Produce Market

Hindquarters spring lamb.....15c
Legs lamb 16c
Forequarters lamb 12½c
Lamb chops 18c
Chopped Beef 14c
Chuck Roast 12½c
Fresh hams 16c
Leg Jersey veal.....18c
Loin Jersey veal.....18c
Shoulder Jersey veal.....16c
Taylor's Pork Roll, by bag....20c
Fancy New York State apples, large basket 70c
Potatoes, large basket.....45c
Sweet Potatoes, large basket....40c
Red Onion, large basket.....45c
Florida Oranges .....25c & 35c
Spinach, ½ peck.....10c

Fresh killed Jersey roasting ducks and chickens.

C. L. APPLEGATE

163 Somerset St.—'Phone 360-W

Edward A. Laing

149 West Front Street Tel. 888-R.

STATIONER, BOOKSELLER and NEWSDEALER

BOOKS. BOOKS. BOOKS.

Special Sale of COPYRIGHT BOOKS at 50 cents.

Many very popular books to select from.

SEE OUR WINDOW DISPLAY.

Most complete delivery of newspapers in the city.

AMONG OUR NEIGHBORS

DUNELLEN AND NEW MARKET.

Rev. Dr. W. A. Knox, pastor of the Methodist church, will be in charge of the communion service Sunday morning and in the evening he will preach on "The Suffering Saviour."

Mrs. W. A. Knox and Mrs. Jacob Fisher will attend as delegates of the home missionary society the State convention to be held in the Central M. E. church next week.

Rev. Ernest Brown, of the Presbyterian church, will go to Rahway, Sunday night, and participate in the sixtieth anniversary services of his home church there.

A representative of the Anti-Saloon League will speak at the Presbyterian church Sunday morning.

Mrs. Joel Giddes and Mrs. Henry Jennings have been visiting Arthur Giddes at Port Richmond, N. Y.

Rev. Henry Jordan, of New Market, will preach at the Presbyterian church, Dunellen, Sunday night.

A new concretewalkisbeing laid in front of the new house of Blanchard Gardner on Washington avenue.

Eugene Smalley, who has been under treatment at Muhlenberg Hospital, is improving.

The Hollings house is about completed by the contractor, Theodore Apgar.

(Additional suburban news on page 2.)

TRENTON MAN ROPES AN EPILEPTIC TO TREE.

Struck a blow on the jaw and sent sprawling among the boxes in his store by William Higgins, of 439 Emory avenue, Trenton, while he was suffering from an epileptic fit, Albert H. Albini, of 1 Hewitt street, Wednesday afternoon employed a novel plan to hold his assailant until the arrival of the police. Albini grabbed the man by the collar and forced him against the counter. He then discovered, by Higgins' contorted features, that he was dealing with an irresponsible person, and, desiring to get him out of the store as soon as possible, Albini began to shove him toward the door.

A battle ensued, which ended successfully for the proprietor, who finally landed his man upon the pavement in front of the store and in close proximity to a tree which stands before the building. At this juncture several pedestrians happened along and assisted Albini in holding the struggling epileptic upon the sidewalk.

The storekeeper then ran inside, and appeared a few moments later with a clothes line in his hands, with which he proceeded to tie Higgins to the tree. After this was done he 'phoned to the police, who removed the man to the Second Precinct Station in the ambulance.

In court last evening the matter was explained to the satisfaction of Judge Rees, and Higgins was discharged. He is often subject to these attacks.

VERTIGO OVERCOMES EDITOR.

E. L. Eclerie Vogt, one of the editors of the Morristown Banner, was stricken with vertigo Wednesday morning while at work in his office.

Help came at once and Mr. Vogt was carried upstairs in the Tapkaow Club-rooms, where he was placed on a coach. Dr. Stephen Pierson was called. Later Mr. Vogt was taken to his home in High street in an ambulance. His condition is not regarded as dangerous. Some time ago Mr. Vogt was stricken in a similar manner and recovered.

Maximus Mystifies at Proctor's.

Maximus, the rival of the great Sandow, as a strong man, completely mystified the capacity audience at Proctor's theatre last night by his marvelous strength. Tonight he will test his strength against two big draught horses and will do other wonderful feats demonstrating his power. The rest of the bill is the best ever, including the agile Japanese troupe and an abundance of comedy, singing and dancing.

A FAT WOMAN HATES SOCIETY

Fat people have to get into clothes that are designed for people of normal physique. The men wear dress suits and look like comic pictures. The women wear low necked dresses to their evident humiliation. This is why it is often said that a fat woman hates society. Fat is as much the mistake of poor health as anything else. The things that make fat should be making good blood, bone and nerves. The secret is that the digestive machinery is out of gear. The juices make fat in too large quantities. This fat impedes circulation, cramps the heart, suppresses the liver, crowds the lungs and interferes with the stomach. Marmola Tablets are harmless. They are taken after each meal. They help digest that meal as nature intended it should be digested. They remove the fat already made at the rate of from 12 to 15 ounces a day and they leave no flabby skin or wrinkles. They are sold wherever drugs are sold, or in the same category with harmful patent fat reducers. They contain Marmola, Cascara Aromatic and Peppermint water. If you do not care to call upon your druggist, send 75 cents to The Marmola Company, Dept. 988, Detroit, Mich., and they will send you a large, full size case by return mail in plain package postage paid.

THE FORUM.

MR ELLIS REPLIES.

Editor, The Daily Press:

Will you allow me to reply to your criticisms of my remarks at the Plainfield theatre last Friday. First let me say that, while it does not bear on the merits of the question; you are misinformed in supposing that "his residence among us has been so short." I have lived within about two miles of your office for about eighteen years.

You write as if I complained because you refused a request from me to publish a certain campaign circular.

That is hardly a fair statement. I called on you and pointed out that you were publishing daily exhortations to the people to vote the Republican ticket and giving the fullest publicity to Republican claims and news items, but ignored entirely the Democratic element among your readers and supporters and that such action was practically a suppression of the news, since a daily paper is subscribed for primarily to get the news. I cited to you that you had taken no notice of the appeal of the Democratic club, which contained statements of facts that voters were interested in and entitled to know about. I contrasted the conduct of your paper in this respect with that of the New York dailies. You practically admitted the truth of my contentions and finally said substantially that you had no choice but had to do as you were directed. This was taken by myself and the gentleman who accompanied me simply as confirmation of common report, namely, that the Republican machine of Plainfield controls with merceless hand the news organs of the city.

yours truly,
L. J. ELLIS.

Plainfield, Nov. 4, 1909.

(As an independent newspaper, The Daily Press has and will support the ticket that it considers the best. It has supported Democrats for this reason and again it has supported Republicans on the same ground. In the recent campaign, this paper considered the Republican ticket far superior to the one presented by the Democrats and as is the function and a duty of an Independent newspaper therefore used its influence to help elect the Republican candidates. Such, consequently, was the policy of the newspaper and Mr. Ellis admits that he was told by the editor that it was his work to carry out that policy. In his tirade at the theatre meeting, Mr. Ellis told his audience that he did not blame the editor but the proprietor, hiding the fact that the proprietor directed him to his editor and that the latter unknown to the proprietor refused publication for the campaign document as a news item just as newspapers do all over the world. Neither the so-called "Republican machine" nor any other body or person controls the policy of this paper, save the proprietor and we can cheerfully say the same of our contemporary. As we called to Mr. Ellis' attention, it was needless to do so for the general public, New York newspapers, and newspapers generally, publish campaign arguments, other than of the party which they are supporting, in the regular advertising columns, Mr. Ellis declined to take advantage of this department of the paper. Probably he noticed that the Union County Medical Society did, for that body's committee was too intelligent to expect that its futile appeal against Mr. Pierce could be inserted other than as an advertisement. His words of abuse in characterizing the local papers as "organs" is on a level with the tone of the campaign literature the editors refused. Mr. Ellis made an attmept to belittle the newspapers and in so many words requested the people not to buy either of them. It must have been mortifying to the over zealous partisan to witness the answer of his intelligent audience, which was conveyed by complete silence on their part.—Editor).

DENIES CONNECTICUT'S DEMAND FOR F. A. BOYER.

Governor Fort Wednesday refused the request of the Governor of Connecticut for the extradiction of Frank A. Boyer, of Jersey City, who is wanted in Connecticut for wife desertion. The Connecticut authorities claimed jurisdiction because on an automobile ride Boyer had traversed part of the State of Connecticut.

Assistant Attorney General Nelson B. Gaskill heard the argument of counsel for the man, and the facts in the case which came out were that the desertion did not take place in Greenwich, Conn., except under a technicality of the Connecticut law, which, he believed, the State of New Jersey is not warranted in observing.

In reality the desertion took place in New York, if there was any desertion, the wife going to Greenwich to live and the husband coming to Jersey City to reside and work. Last summer he took an automobile ride with some friends and in the course of their journey their route lay through Greenwich. The wife heard that her husband had been in her town and under the Connecticut statute she asked for his extradition from New Jersey on the charge of desertion.

Governor Fort, on the recommendation of Assistant Attorney General Gaskill, refused to honor the requisition.

—Daily Press want ads. pay.

CARNEGIE HERO MEDAL FOR BORDENTOWN MAN.

The Carnegie hero fund commission held its fall meeting in Pittsburg Wednesday and issued fifty awards for brave acts. Besides medals, an aggregate of $34,650, was voted out of the fund to heroes and heroines.

One of the most interesting awards was that of a silver medal and money to the family of Rev. Herbert L. Mitchell, of Plymouth, Conn., who, on August 3, 1909, lost his life in Fishers Island Sound, N. Y., while trying to save Clarence B. Blakeslee, sixteen, who had fallen into the water. Blakeslee was organist in the minister's church, and both were drowned. The commission gave Mrs. Mitchell $300 in cash and allows her $70 per month as long as she remains his widow, and $5 per month for each of her three children until they reach the age of sixteen years.

Ralph H. Reeder, of Bordentown, N. J., is given a bronze medal for saving the lives of Bessie L. Lewis and Katharine M. Kaine there, July 6, 1908. The girls were drowning when Reeder went to their rescue. Miss Lewis had sunk to the bottom of the Delaware river, and when Reeder was struggling with Miss Kain, his foot became entangled in the clothing of Miss Lewis at the bottom of the stream, and he could not disengage it. By main strength he managed to swim with one arm and drag the other along with his imprisoned foot until help came, saving each of the swimmers.

Another case of interest was that of the children of Peter L. Collins, of New York. Some months ago the commission voted the widow of Collins $50 per month for the bravery of her husband, who lost his life, but since that the widow died, and the commission yesterday gave $20 per month to each of the two minor children.

NO REDRESS FOR MAN LISTED AS A DRUNKARD.

Circuit Judge Lloyd, in the Gloucester County Court, Wednesday quashed the suit brought by James Arthur Johnson, of Franklinville, near Glassboro, against the Board of Protectors of Franklinville Township, to recover $10,000 damages for the listing of his name as a drunkard. Judge Lloyd announced that the case had been non-suited because there was no evidence that the members of the board had acted with malice. As soon as they discovered that Johnson's name was on the list by mistake, he said, the list was withdrawn. Johnson is likely to carry the case to the Court of Errors and Appeals.

By mistake the board placed Johnson's name on a list furnished to Henry Finger, hotel-keeper in Franklinville. When Johnson, who is a department manager of the Whitney Glass Works, and a vestryman in the Episcopal church, Glassboro, heard of the list, he brought suit. On the witness stand he told of the embarrassment to which he had been subjected by persons on the street making fun at his expense. Boys shouted "jag" at him, and when he rebuked his employes for drinking they retorted: "Your name's on the jag list; quit your kiddin'." He said he had never been drunk in his life.

Rev. Charles Q. Dubell, rector of the Glassboro Episcopal church, and George D. Whitney, proprietor of the glassworks, testified to the good character of Mr. Johnson.

The testimony of the defendants was to the effect that they had received Johnson's name for the list from persons whose word they thought was not to be doubted. They admitted that they had not investigated the charges against Johnson, or given him a hearing.

HEART FAILURE FATAL TO PET DOG'S VICTIM.

Charles D. Hermann, seventy-seven years old, a veteran of the Civil War, died at the residence of his son-in-law, Earl Stetson Crawford, of the Enclosure, Nutley, yesterday morning. Death was due, it is said, to heart failure.

About two weeks ago Mr. Hermann sustained dislocations of both hips and other injuries, when a small fox terrier belonging to him tripped him as he was nearing home. It was said by members of the family yesterday that he had entirely recovered from those injuries.

Born in Dayton, O., Mr. Hermann served in the War of the Rebellion as captain of the 173d Ohio Regiment. He moved to Nutley about five years ago and with his wife had been making his home with Mr. Crawford. The laltter's wife and the widow are his only surviving relatives. Funeral arrangements have not yet been concluded.

TEMPERANCE PUNCH BOWL FOR A CHURCH.

The christening of a hand-painted china punch bowl, a temperance punch bowl, was the feature Wednesday night at the rededication of the rooms of the Cui Bono class of the first Baptist church, Bridge and Centre streets, Trenton.

The christening of the punch bowl was conducted with a pleasing bit of ceremony. While the class and its friends gathered about with cups and glasses filled to overflowing with well brewed temperance punch, Samuel S. Young made a speech in keeping with the event.

—Advertise in The Daily Press

SPECIAL SALE!

For One Week

Heckers' Gold Medal Pillsbury **Flour**

Special Price by the Barrel

NEUMAN Bros.

Watchung Ave. & 5th St. Tel.760

MONO

Fireproof Storage Warehouse.

Separate Rooms, Fireproof Partitions. Clean, Dry, Secure

Inspection Invited—Open 8 a. m. to 6 p. m.

FURNITURE REMOVED WITH CARE.

Telephone 522-W. Opposite freight depot.

MARSHALL'S LAUNDRY

WATCHUNG and FOURTH

'PHONE 702

FELL TO HIS DEATH AS HE LEFT INVALID WIFE.

While attempting to descend the stairs at his home near Pennington Wednesday, after leaving the room of his invalid wife, Samuel Smith Brewer, a retired farmer, fell to the bottom of the steps. He was instantly killed, sustaining concussion of the brain and a broken neck.

For a long time it had been his custom to spend the greater part of the day keeping his wife company. He had some tasks to do about the house and as he was late, was hurrying when he made a misstep.

Mr. Brewer was one of the best-known residents of this section. A widow, one son, Lyman Leavitt Brewer, and a daughter, Mrs. Pierson Hunt, of Bound Brook, also a sister, Mrs. Hannah A. Hart, of the same place, survive the dead man. Mr. Brewer was eighty-four years old.

Free Lecture

on

Christian Science

By Professor

HERMANN S. HERING, C. S. B.

Member of the Christian Science Board of Lecturship, of The First Church of Christ, Scientist, in Boston, Mass.

Saturday, Nov. 13, 1909

at 8 P. M.

Hartridge Auditorium,

Cor. Arlington Avenue and West Seventh Street

1155—f tu th f s

ESTABLISHED 1864.

THE FIRST NATIONAL BANK OF PLAINFIELD.

Officers and Directors:

A. J BRUNSON, President
J. A. SMITH, Vice-President
D. M. RUNYON - Cashier

W. R. CODINGTON,
B. FRANK CORIELL,
E. H. BIRD,
J. A. HUBBARD,
C. FRANK FRENCH,
P. J. ZEGLIO.

COMMERCIAL and SAVINGS ACCOUNTS SOLICITED.

Advertised Mail Matter.

E. H. Bird, P. M.

NOV. 1, 1909.

Blanfred, Miss E. O.
Bunting, Miss L.
Burgess, Miss M.
Bellows, Mr. Jas.
Brown, Mr. Percy
Bell, 314 North Av.
Bavovick, P.
Busfield, Julian
Burns, Mr. John
Brown, Rev. Geo.
Carrie, Tom
Clark, H. B.
Carey, Mrs.
Davison, Ten Eick
Denn, Billis
Eaton, Mr. H. P.
Everett, Miss
Emmons, G. A.
Fish, Mr. & Mrs. F.
Fish, Mr. & Mrs. B.
Gilbert, Oscar
Gay, Mr. John H.
Hoam, Mr. John H.
Hardy, A. A.
Hunter, Miss Mary
Hawks, Jr., C. W.
Honeyman, A. W.
Holland, Mr. F. E.
Irving, Mr. Tom
Jackson, Dr. A. L.
Johnson, Miss H.
2 Klare, Miss L.
Lancaster, Mrs. F.
Moore, Mrs. Emma
Morrese, Mr. M.
Murray, Mrs. G.
Morgan, Mrs. Etta
Mason, D.
Nelson, Mrs. V.
Newman, Helen M.
O'Donnell, Miss B.
O'Dell, Miss Eva
Plainfield Grocery Co.
Reed, R.
3 Ryan, Mr. Fred
Sauer, Mr. T.
Smith, Miss A. L.
Steirard, Mr. F. B.
Stanley, Mr. Harry
Shepherd, Miss A.
Sebring, Mr. David
Smith, Mr. G. A.
Snyder, Mr. Daniel
Sefft, Clark A.
Stromnber, Miss L.
Taylor, Mrp T. A.
Taylor, Mr. Fred.
Union Meat Market
Vanno, Miss W.
Vater, Wm. A.
Van Camp, Mr. A.V.
Wagstaff, Miss L.

(PLEASE SAY ADVERTISED.)

John S. Lewis

Artesian Well Contractor.

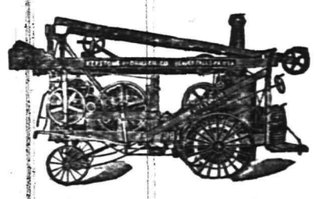

Estimates Cheerfully Given.

Box 173, Scotch Plains, N. J.

THEODORE G. GRAY,

678 West Front Street.

MASON.

NEW WORK AND REPAIRING.

Charges Reasonable.

R. MURRAY, General Auctioneer.

Over 16 years experience in selling Real Estate, Farm Stock, Household Goods, Stores, etc. Terms reasonable.

Office, 226 East Front St., near Watchung Avenue. 'Phone 666.

LOANS ON FURNITURE

pianos, etc., without being disturbed. Easiest payments. Lowest rates, and Courteous treatment. Call, write or telephone

Household Loan Company

128 EAST FRONT ST., PLAINFIELD.

A. M. RUNYON & SON, UNDERTAKERS.

402 Park Avenue. Telephone No. 40.
Office open day and night.
Office of Hillside Cemetery.
New York Office—50 Great Jones St. Tel. call 3345-Spring.
New York Embalmers License—1220.
New York Registered Licensed Undertaker No. 315.

Established 1872.

P. CASEY & SON.

UNDERTAKERS AND EMBALMERS

Office 116 Park Ave., Tel. 854-w. Res., 417 W. 2d St., Tel. 903-r. Office open day and night. N. Y. office, 10 E. 23d St., Tel. 2094 Gramercy.

GEO. W. COLE.

UNDERTAKER & EMBALMER.

200 West Second St. Telephone 153.

OFFICE OPEN DAY AND NIGHT.

Chas. L. Stanley,

159 East Front St. 'Phone 928.
Headquarters for choice Cut Flowers and Potted Plants.
Floral design work a specialty.
33,000 feet of glass. South Ave.

L. L. MANNING & SON

STEAM GRANITE WORKS.

Corner Central Ave. and West Front St. Opposite First Baptist Church.

Classified Advertisements

Rates for advertisements under this heading one cent a word for first insertion, one half a cent a word for consecutive insertions of the same advertisement running for less than one month, one month, fifty cents a line (6 words to a line), double rate for advertisement set in capitals.

No alvertisements received for less than ten cents.

Copy for death and marriage notices and classified advertising accepted up to 2:30 p. m.

THE DAILY PRESS is not at liberty to give any information regarding advertisements that require an address in care of this office. Persons answering these ads. should mail or leave answers as stated in advertisements.

Help Wanted—Female.

WANTED — Chambermaid and waitress; also woman to cook, wash and iron; must have good references. 526 West Seventh street. 11 1 tf

WANTED—Young girl to help with children and with housework. Apply 832 Webster place. 11 3 tf

WANTED—Girl to assist with housework. 21 Sandford avenue.

WANTED—Girl for general housework; Danish preferred; reference required. Address Mrs. Fernald, Fanwood, N. J. 11 4 3

WE HAVE first-class places for cooks and general houseworkers. Scandinavian Employment Agency, 222 New street. 11 3 6

WANTED—An experienced chambermaid and laundress, colored; references required. Call 722 West Seventh street. 11 5 3

WANTED—3 experienced cooks and 2 waiters. Call Keller's Agency, 22 Somerset place. Tel. 196-W. 11 5 2

WANTED—Waist and skirt hands; also good sewers. 175 East Front street. 11 4 3

WANTED—Girl or woman for light housework; sleep home. 122 Watchung avenue. 11 4 6

WANTED—Girl for general housework; two in family. Address M. S. P., care Press. 11 5 3

NEAT white girl for housework; reference required. 166 Grove St. 11 5 tf

FIRST-CLASS waist and skirt hands wanted. 431 West Sixth street. 11 5 3

WANTED—Competent white cook and laundress; also waitress and chambermaid; reference required. 718 Madison avenue. 11 4 tf

WANTED — Competent girl as cook and laundress in small family. 604 Belvidere avenue. 11 4 2

WANTED—Two girls for general housework in adjoining houses. Apply 941 or 955 Kensington avenue. 11 4 tf

GIRL for general housework; must be good cook and laundress, and have good references; family of two. Address Zero, care Press office. 11 1 tf

COMPETENT girl wanted for general housework; references required. 32 Sycamore avenue. 11 3 3

WANTED—Good general housework girl (white); two in family. 711 Plainfield avenue. 11 3 3

WANTED — Experienced girl, Swede or German, for general housework. Apply 131 Crescent avenue.

WANTED—Colored girl for nurse; reference required; to go home nights. Apply 513 Woodland avenue, Netherwood. 11 4 tf

WANTED—Girl for general housework. 1132 Gresham road, Netherwood. 10 27 tf

Rooms and Board.

FURNISHED rooms to let, with improvements. 11 Grove St. 11 3 12

FURNISHED rooms to let to convenient to store. 215 Church street.

ATTRACTIVE large and small rooms; superior table; well appointed house. 333 East Front street. 4 20 tf

FURNISHED rooms, light and airy, in nice neighborhood, near centre of town. 225 East Fifth St. tf

TO LET—Pleasant furnished front room in vicinity of Crescent Avenue church. Address R. B., care Press. 11 5 2

THE WALDORF, 132-134 Crescent avenue; rooms en suite with bath; also double and single rooms; table board; service first-class. 12 2 tf

THREE connecting rooms with board. 312 East Seventh St. 10 23 12

FURNISHED rooms with improvements, for light housekeeping. 445 Orchard place. 10 23 tf

Situations Wanted Female.

YOUNG Polish girl wants place for light housework or nurse. Address Polish Girl, care Daily Press.

RESPECTABLE colored woman wants to go out by day; house cleaning or laundry work. 313 Plainfield avenue. 11 4 3

GOOD laundress wants family washing at home. 626 West Fourth street. 11 5 3

EXPERIENCED girl wishes position at general housework; no washing. Call 517 West Sixth street.

COLORED woman wants work by day or week. 837 Richmond street. 11 5 3

MIDDLE-AGED woman wants position as cook; no washing. Address B. C., care Press office. 11 5 2

YOUNG lady would like position as cashier; knowledge bookkeeping; good writer. Address Writer, care Press. 11 3 3

Help Wanted Male.

WANTED—A man on small farm, near Plainfield, one who thoroughly understands care of cow and horses; in answering, state salary and references. Address M. B., care Daily Press. 11 5 3

TWO experienced men wanted in grocery business; references exchanged. Address Exchange, care Daily Press. 11 5 3

WANTED—A delivery man, thoroughly acquainted with city, for grocery business. Apply Neuman Bros. 11 5 3

LABORER wanted at the woodyard. 67 Mountain avenue. 11 3 3

Situation Wanted—Male.

THE Rescue Mission, Madison avenue, have several worthy men who want work. Apply to Mr. Le Matty, superintendent. 11 1 6

COACHMAN (white) desires position, city or country; experienced with care fine horses; careful driver; willing, obliging. Address P. O. Box 312, Plainfield. 11 3 3

FURNACES cared for or work of any kind. 933 West Third street. 10 19 1m

For Sale or To Let.

FOR RENT or sale at Dunellen, N. J., 8-room house; all improvements; good stable and carriage house; fine place for chicken runs; all kinds of fruit; $30. A. V. Giles, 35 Grove street, Plainfield, N. J.

FOR SALE or to let, seven-room house; improvements; Laramie road. Beys. 10 8 1m

Employment Agencies.

MURRAY'S Registry Office, 226 East Front street. Reliable help and good places. We are considered very reasonable in our charges and fair to all in our dealings. Near Watchung avenue. 'Phone 666. 9 3 tf

FIRST-CLASS places and first-class help always on hand at Mrs. Keller's agency, 22 Somerset place. 'Phone 196-W. 8 17 tf

Wanted—Miscellaneous.

BOARD and lodging wanted for a gentleman in refined private family; reference given. Address Lodging, care Press. 11 5 2

WANTED—Girl's gymnasium suit of Plainfield High School. Address Suit, care Press.

WANTED—Space in barn for horse and surrey in vicinity of Summit and Watchung avenue; must be reasonable. Address Barn, care Press. 11 5 3

Miscellaneous.

HAVE your watches and clocks put in good order by a practical workman. W. Brown, 124 Watchung avenue. 'Phone 822-W. 11 5 1m

For Sale.

SPLENDID young Jersey cow for sale. Reasonable, Press office. 11 5 tf

FRESH cow for sale. Address L. Stout, Watchung, N. J. 11 5 3

For Rent.

TO LET—Seven rooms and barn; will let separate; rent $16.50. Inquire 1101 West Front St. 11 5 2

FOR RENT—4-room flat near Main station; all outside windows; $15 month. Two 6-room flats, detached; $20 month. Two new 7-room houses; all improvements; $25 month. Anything you want in way of rentals. John H. Doane, 209 North avenue. 11 5 3

TO RENT—Two large connecting rooms; unfurnished. Peck, 315 West Sixth street. 9 21 tf

Lost and Found.

LOST—Ladies' hand bag with money and ticket on 1:27 New York train, November 2. Reward. 612 Park avenue. 11 4 3

Travel.

HONEYMAN'S PRIVATE TOURS —January 29, up the Nile and Greece, limited to fifteen. June 4, June 25 and July 7, tours to Europe, including Passion Play. Circulars at 181 North avenue. 10 21 tf

Other Classified Ads. on Page 9.

STATE ELECTION SIFTINGS

In Cliffside, Bergen county, Major Steven W. McClave was re-elected Mayor of that borough. The major had a hard fight on his hands this time. Several land companies were bucking him pretty hard and real money was spent in an effort to defeat him.

Rev. James E. Lake, a Methodist clergyman, who was defeated for Mayor of National Park by one vote by Charles H. Fetters, may contest the election.

Mayor J. M. McGowan, Republican, of Pitman, was re-elected.

Wilmer Eggee, Republican, will be Swedesboro's Mayor, having 68 majority.

Hammonton, Atlantic County, had the hottest contest evere witnessed there, and it was practically a Democratic victory. John M. Austin was elected Mayor by 147 over Michael K. Boyer, Republican. Every Republican nominee was buried under an avalanche of votes, with the exception of Edge for Assembly, who received a majority of two over Bergen in the latter's home town.

Burlington County Republican politicians feel keenly the loss of two influential members of the Board of Freeholders. Director Joel Horner, of Palmyra, was beaten by Winfield T. Land, a Democrat, by 28 majority, and Clayton H. Brick, of Marlton, by Alfred W. Lofland, a Democrat, by 71 majority.

Thirty members-elect of the House were not in the 1909 session, although two of them, Ramsay, of Middlesex, and Ridgway, of Salem, were Assemblymen in 1908.

Atlantic City Republican organization members are arranging an elaborate banquet in honor of Commodore Louis Kuehnle, whose candidates for Council won in every ward of the city Tuesday. Tickets will cost $15 each.

Charged with vote buying and vote selling, Isaac Brown and Sydney Butler were held under bail at Atlantic City by Magistrate Jagmetty.

It is said that Assemblyman Isaac T. Nichols, of Cumberland, is likely to be a candidate for the Senatorial nomination next fall. This talk is the outcome of his remarkable run for re-election Tuesday.

In Glassboro, Albert Repp, Prohibition candidate for Assembly in Gloucester county, received 175 votes, running ahead of the Republican candidate, Assemblyman Walter Heritage. Mr. Repp was active in closing the hotel at that place. The Prohibition vote elsewhere in the county was very light.

Glassboro voted by a large majority to build a $5,000 firehouse.

Speaker of the House John D. Prince (Rep.), who made a successful fight against John Hinchliffe for State Senator in Passaic county, lost Paterson by a plurality of only 543 votes, that city usually giving 1,200 Democratic majority. This is, so far as old politicians remember, the first time a candidate who carries Paterson and Passaic, as Hinchliffe did, has lost the rest of the county. John Rancier, Republican candidate for sheriff in Passaic county, secured 4,065 plurality, the largest ever given in that county to a shrevalty candidate.

Allan B. Walsh is the first Democrat elected to the Assembly from Mercer county in fifteen years. As told, Walsh defeated Assemblyman Edwin H. Ginnelley, who aspired to the Speaker's chair. Ginnelley is a director of the Trenton Trolley Corporation. The declaration "that the people will soon get used to it," as they would have to sooner or later, when he defended the action of the company for abolishing the strip tickets, six for a quarter of a dollar, caused his defeat.

Quartermaster-General C. Edward Murray's announcement of his retirement from politics has caused some criticism of his action. The announcement of the Republican leader in Mercer, coming right after the defeat of the party in Trenton, and the loss of an Assemblyman, caused some to view the retirement as a sort of desertion. C. Harry Baker, chairman of the Republican county committee, yesterday announced that he had received General Murray's resignation as treasurer, as well as a member of the committee. In relation to his retirement, General Murray said that the result of Tuesday's election proved conclusively to his mind the people want a change in municipal affairs—not a change from Republicanism to Democracy.

THE HIDDEN GARDEN.

The garden walls are high,
And yet, year after year,
Beloved passer-by,
What time thou drawest near.
Quick stirs the old surmise,
And punctual blossoms greet
Thy dear unheeding eyes
And thy unpausing feet.
—September Atlantic.

Sweetening Cooked Fruit.

In cooking fruits for immediate use the economical housekeeper does not add the sweetening until after the fruit is taken from the stove. Then she finds much less sugar is needed than would have been the case had the sugar been added before the fruit was cooked.

—Daily Press want ads. pay.

Marshall & Ball

Highest Type of Ready-to-Wear for Men and Women

Smart Overcoats
For Men and Young Men

These extremely smart Fall and Winter Overcoats, cut in the new models, with military collars, are taking the fancy of men and young men who want to be in fashion.

Our provision of these handsome overcoats embraces a host of unusually attractive patterns, many of them exclusive. Every garment shows the handiwork of M. &. B. skilled craftsmen, both in the modeling and in the finishing touches. And the shapeliness which you see is there to stay—it's built in.

The fabrics are fancy mixed English and Scotch effects—stripes in tans, grays, greens.

A look at these overcoats will impress you with the lowness of the prices. Coats of equal quality and smart appearance would cost you at least $5 more in a good many stores.

Overcoats for Men, $22
For Young Men, 16 to 20 Years, $14

4 Strong Specials On Boys' Overcoats

Here are four strong specials on Boys' Overcoats that should interest every parent who values a saving on unusually worthy garments and who want to see their youngsters well clad.

Regular $5.00 Overcoats **$3.95**
In this splendid gathering you will find a large variety of Oxford and Cambridge Grays and Brown Frieze, as well as a host of fancy mixtures.

Regular $8.00 and $9.00 Overcoats **$5.50**
This collection consists of light and dark mixtures, in invisible stripes, also a wide choice of other neat and dressy patterns.

Regular $11.00 and $11.50 Overcoats **$7.95**
In this provision are fabrics and patterns to please almost any taste. All the new advance shades are represented.

Regular $12.00 and $15.00 Overcoats **$8.95**
In this extremely attractive group we are showing a wide range of fabrics, in all the new Fall shades and patterns. Many of the styles are exclusive.

FREE—A boys' $2 open face gunmetal watch given with every purchase of $5 or over in our Boys' Clothing Department. We've given away hundreds of them. Only a few left.

Second Floor.

Sale of $10,850 Worth of Men's Shoes

Regular $4.00 and $5.00 Footwear at **$2.85**

Sale started today, and hosts of men are taking advantage of it. Don't delay.

They're high grade Footwear, made by a leading manufacturer to retail at $4 and $5.

Russet calf, velour calf, gunmetal calf, patent colt and black vici kid; button, lace and blucher styles.

One Day Sale of Men's Derby Hats

Regular $3.00 Black Derbies Saturday only **$2.35**

Here's a Hat Opportunity which most men will want to take advantage of, and you'd better come in early and avoid possible disappointment.

Regular $3 Black Derby Hats. Special at $2.35.

Remember, this Special is for **Saturday only.**

Week End Special!
Women's and Misses' Dresses
Regular Values, $25 to $40, at 14.95

This Unusual Special on Tailored Dresses has created a talk among the people of Newark and vicinity. Women are eagerly grasping this great money-saving opportunity, but there is still a satisfying choice.

The provision includes a number of our regular exclusive models, from one to four of a kind. They probably won't last longer than Saturday at this unheard-of price.

All are absolutely the newest models, in broadcloth, taffeta, voile, wide wale serges and prunella cloth, some with lace yokes and sleeves, some hand embroidered. A variety of colorings from which to choose. Regular $25 to $40 values, special at **$14.95.**

No Alterations. None Sent on Approval. No Mail or 'Phone Orders Filled.

Second Floor.

Sale of Young Men's Suits
15 to 19 Years

This suit sale is bringing in the young men who want to save on unusually smart Fall and Winter suits. The collection still affords excellent choosing among worsteds, cheviots and cassimeres, in the new stripe and plaid effects; also blues and blacks in worsted suitings.

Lot A—$8, $9, $10 Values, special **$7.25**

Lot B—$12, $14, $16 Values, special **$9.85**

Marshall & Ball
807-809-811-813 BROAD STREET, NEWARK

Most Light for Your Money.

This is a Public Service talk about lighting.
Artificial light is a necessity.
Illumination is a science and an art.

In order to get the greatest return for the money you are paying for either gas or electricity, used for illuminating purposes, your lighting system should be exactly suited to the premises it is intended to light.

In other words, get the benefit of ALL the light you are paying for by making all of it USEFUL light; by making it do the work you want it to do.

This applies to homes as well as to stores or shops, for there are two ways of lighting any building—a right way and a wrong way.

The right way gives satisfaction every time; the wrong way rarely does.

We want you to light your premises the right way. We want you to be satisfied with your light for we want your good will.

If your lighting installation is not giving perfect satisfaction let us hear from you. We may be able to help you. We are anxious to try.

PUBLIC SERVICE CORPORATION OF NEW JERSEY.

Open 8.30; close 6 o'clock—Saturdays excepted

STRAUS'S
RELIABLE MERCHANDISE & LOWEST PRICES
685-687 BROAD ST., 21 W. PARK ST. NEWARK, N.J.

NOTHING COULD SHOW STRONGER THE STANDING OF

Newark's Best Cloak and Suit Department

THAN THE VALUES PRESENTED BELOW.

High-Grade Tailored Suits

FOR WOMEN AND MISSES.

The latest models, the newest colors; made of fine quality broadcloths, coats lined with light colored satins, collars trimmed with small buttons, excellent $15 values, tomorrow **$11.98**

Smart suits of Lymansville cheviots, homespuns, broadcloths and diagonals; in some the coats are trimmed with black moire collars; others have large self-covered buttons; all the newest style skirts; value $20.00, at **$14.98**

Excellent quality broadcloth suits, or dashing suits of Lymansville cheviot and homespuns, severely plain, depending on the stylish cut and superb tailoring to give them character; worth $25.00, at **$19.98**

Women's Dresses

Elegant, stylish costumes, of course they have the elongated waists and plaited flounces of knee depth, and they are fashioned of tricot or broadcloth in all colors, neatly set off with braid embroidery and jet buttons, $12.98 and $15.00 values at **$9.98**

Trimmed Hats

New assortment of our popular $4.95 Trimmed Hats; the best values in the city, at **$4.95**

Velvet Shapes 98c—Black Velveteen Hats, small, medium and large; best blocks of the season; special ..... **.98**

Fur Turbans $2.50—Black French Lynx Fur Turbans; special **$2.50**

Black Birds 75c—Large size Black Birds, long tails; special ..... **.75**

The David Straus Co.
683-687 Broad St. 21 W. Park St.

Pure Groceries at Low Prices

Full Weights. Full Measures.

FOR FRIDAY AND SATURDAY

JOS. C. BLIMM, EAST END GROCER

'Phone 240 263 EAST THIRD STREET

ALL ORDERS PROMPTLY DELIVERED

POTATOES—The finest of the Jersey crop; now is a good time to lay in your winter's supply, basket 48c
BUCKWHEAT FLOUR—Keystone Brand Prepared Buckwheat Flour, No. 3 package 12c
OLD HOMESTEAD FLAP JACK FLOUR—No. 2 package 10c
No. 4 package 20c
VERMONT SYRUP—The finest, in large bottles 23c
KARO CORN SYRUP—Choicest quality, can 9c
STRAINED HONEY—Pure in lb. bottles 23c
COMB HONEY—Fancy Clover Honey, in lb. boxes 18c
SEEDED RAISINS—Choice clean fruit, in large 12c packages 10c
CLEANED CURRANTS—Fancy Cleaned Currants, Nabob Brand, large package 10c
OYSTER CRACKERS—Lemon Crackers, Nic-Nacs, or Ginger Snaps, fresh from the ovens, 7c lb., 4 lbs. for 25c
CRANBERRIES—From Cape Cod, quart 10c
TOMATOES, large No. 3 cans; **SUGAR CORN**, Maine style; **EARLY JUNE PEAS**, green and tender; assorted to suit; 3 cans for ..... **.25**
SOAP—Swift's Naptha or Pride Laundry Soap, most economical and labor saving of laundry soap, 7 cakes for 25c
CATSUP—Libby's Brand Pure Tomato Catsup, large 15c bottles 10c
QUAKER OATS or Mother's Oatmeal, package 9c
TAYLOR'S PORK ROLL—First of the season, lb 20c
COFFEE—Our Popular Blimm's Blend, lb 25c

Ask for S. & H. Green Trading Stamps—We Give Them.

TRY A PRESS WANT AD.

THROUGH COMBAT TO VICTORY

Strong, Vigorous Character Arrives at Fruition by Wrestling With and Overcoming Obstacles.

It is the wrestling with obstacles and the overcoming of difficulties that have made man a giant of achievement.

If we could analyze a strong, vigorous character, we should find it made up largely of the conquering habit, the habit of overcoming, says Orison Swett Marden in Success.

On the other hand, if we should analyze a weak character we should find just the reverse—the habit of failure, the habit of letting things slide, of yielding instead of conquering—the lack of courage, of persistency or grit.

There is the same difference between a self-made young man, who has fought his way up to his own loaf, and the pampered youth who has never been confronted by great responsibilities that would exercise his powers and call out his reserves, that there is between the stalwart oak which has struggled for its existence with a thousand storms, with all the extremities of the elements, and the hothouse plant which has never been allowed to feel a breath of frost or a rough wind.

Every bit of the oak's fiber has registered a victory, so that when its timber is called upon to wrestle with storms and the fury of the sea, it says, "I am no stranger to storms; I have met them many a time before. I feel within me stamina and fiber to resist the fury of any sea, because I have fought and overcome its equal a thousand times."

The hothouse plant succumbs to the first adverse wind.

AS THEY DO IT IN ENGLAND

Family Inherited Postmastership, Though the Department Officials Didn't Know It.

Forty years before, as quite a boy, Jones had left a little town in Kent. Now, on the first long vacation he ever had had since, he was visiting his childhood scenes. He had remembered that the postmaster's name was Pengelley, and he had remembered, too, that he was a kindly old man. There wasn't the slightest probability, he thought, that the postmaster was still alive, but his acquaintance with the former incumbent might smooth things a little with the new one, so that the whereabouts of people to whom he had been directed would be made known.

"What's become of Mr. Pengelley?" he asked, interrupting for a moment his majesty's letter assorter.

"I am Mr. Pengelley."

"Perhaps you're his son."

"Yes, my father's name was Pengelley, too," drawled the Englishman.

"I mean the postmaster."

"So do I."

"Was your father postmaster 40 years ago?"

"My word, no! That was my grandfather. You see, our names are all alike, and the post-office department doesn't know but that the first one is alive. We inherit this job, don't you know. And my wife's just presented me with a son. There was no haggling over his name."

Music, Birds and Snakes.

Exceptional love of music would redound to the credit of any other living creature as indicative of refined taste, but in the maligned snake even this artistic attribute is a mark of derogation. Our own Quakers, for example, take up and indorse the diatribe of Epiphanius against the flute-players. "Observe the figure that the player makes in blowing. Does he not bend himself up and down to the right hand and the left, like unto the serpent? These forms hath the Devil used to manifest his blasphemy against things heavenly, to destroy things upon earth, to encompass the world, capturing right and left such as lend an ear to his seductions." And so on. But not a word do we hear in condemnation of the unregenerate birds that carol heedlessly even while the minister is painting the horrors of an unmentionable place.—North American Review.

Cheering Her Up.

Islington, which is no longer rural, was once so esteemed by medical men that they sent their patients there after severe illness. Many also went there in the last stages in the forlorn hope that the invigorating air might restore them to health. A story related by Dr. Abernethy turns on the latter class of visitors. One of his patients engaged some rooms in Islington, and casually remarked to the landlady that the banisters on the staircase were very much broken. "Lor' bless you, mam," said the landlady, "it's no use to mend them, for they always get broken when the undertaker's men bring the coffins downstairs."—London Chronicle.

Intelligence in the Kitchen.

The higher the intelligence and the broader the education of the woman in the kitchen, the greater the pleasure and satisfaction in household duties.

The woman who cooks intelligently is commanding great and mysterious forces of nature. She is an alchemist behind an apron. At her command food constituents that are indigestible, unpalatable and even poisonous, are subjected to chemical changes that render them an epicurean delight. The woman of real intelligence and powers of imagination finds in her well ordered kitchen a source of deep and enduring interest and pleasure.

GROWING UP WITH THE TOWN.

So you have "grown up with the town?"
But the town which was little is great,
It possesses a world-wide renown,
They have written "Success" o'er its gate;
The town which was once so obscure
Has a worth that is splendid and sure.

The town has a prosperous look,
It appeals to the stranger afar;
It occupies no little nook
Where wrecked opportunities are;
As fair as a realized dream,
The town is awake and supreme.

So you have "grown up with the town?"
But the town which was narrow is broad;
It has not been content to sit down
Depending on Chance or on God;
Its challenge (though stunned for a space)
It flings in Catastrophe's face.
—S. E. Kiser.

MEAN INSINUATION.

Kind Lady—You say you need help, but will your character stand investigation?

Dusty Dodgework—Say, lady, you talk as if I wuz a politician.

But Wants It Good.

Houston should
Be glad to own
She only needs
One telephone.

A Helping Hand.

"Excuse me, sir," said the senior clerk as he entered the private office of the boss, "but, having grown gray in your service, don't you think I ought to have something added to my salary?"

"I do," answered the boss as he reached into his pocket and drew forth a silver dollar. "Take this and get yourself a bottle of hair dye."

Deliberate Insult.

Mrs. Newpop—That measly old bachelor uncle of yours was here today and he deliberately insulted us all.

Newpop—Insulted us! Why, what did he do or say?

Mrs. Newpop—Why, he took the baby on his knee and said: "Poor little chap! He may grow up and become vice president some day."

Killing Time.

Musical Momedy Manager — How long is the piece now?

Author—We've stretched it out as much as we can, but it is still about an hour less than standard length.

Manager—Well, dash off a topical song about Broadway, with a dozen or so encores.—Puck.

No Reason at All.

He—The major is going to be married again.

She—Why, when his wife died he said that the light of his life had gone out.

He—There's no reason why he shouldn't strike another match, is there?

ENCOURAGED.

"I never could stand it," he said, "to live with a woman who was jealous of me."

"Don't borrow trouble," she replied. "Nature has done her best to make you immune from that kind of unpleasantness."

The Old Sign.

Now put away the striped hose,
Oh, put them all away;
For barber poles are out of style
In Boston, so they say.

A Slight Jolt.

"As for me," remarked young Muggsby, "I don't believe in the higher education for girls. The one I marry won't know Latin or Greek."

"I can readily believe that," rejoined Miss Slasher. "A girl who knows anything at all wouldn't marry you."

A Wasted Evening.

First Music Critic—I wasted a whole evening by going to that new pianist's concert last night!

Second Music Critic—Why?

First Music Critic—His playing was above criticism!—Judge.

Still Fighting.

Church—Did you have any relatives in the revolutionary war?

Gotham—I don't know; but I've got two cousins interested in the D. A. R. war!—Yonkers Statesman.

HAHNE & CO.

·IMPORTERS· NEWARK'S STORE BEAUTIFUL BROAD, NEW-AND HALSEY STREETS ·RETAILERS·

3,000 Pairs Lace Curtains

Beautiful American Made Lace Curtains, equaling in durability the imported kinds, in no less than fifteen beautiful designs; copies of very high-grade curtains; 3 and 3½ yards long, 50 and 54 inches wide; edges finished with overlock stitch, making them easy to launder; special priced as follows, just in time for Thanksgiving use—

$2 Lace Curtains 1.25 pr. $3 Lace Curtains 2.00 pr.

This Will Be a Great Sale of Fine Ostrich Feathers

We bought these Plumes, Tips and Novelties at about the cost of the raw materials from one of the big feather makers of the metropolis, and we are going to give you some of the best ostrich feather bargains that this or any house has ever offered you. In the assortment are fine French and Willow Plumes, Tips, Fancy Novelties, etc., and these low prices will prevail—

$1.00 Ostrich Feathers at	49c	$5.00 Ostrich Feathers at	$2.95
$1.50 Ostrich Feathers at	87c	$6.50 Ostrich Feathers at	$3.95
$2.00 Ostrich Feathers at	$1.25	$8.00 Ostrich Feathers at	$4.45
$2.50 Ostrich Feathers at	$1.69	$10.00 Ostrich Feathers at	$5.95
$3.50 Ostrich Feathers at	$1.95	$12.00 Ostrich Feathers at	$7.45

Rich Ostrich Novelties and Willow Plumes—most desirable effects in colors; not a piece in the lot worth less than $15.00 to $20.00; some worth as much as $30.00; choice of any in the lot, while it lasts **$8.45**

No mail or 'phone orders. None sent C. O. D.

Girls' Winter Coats

There Should Be Big Selling Tomorrow.

We believe our collection of coats for big and little girls to be the most complete ever shown by any house in this State, equaling the best assortment of the biggest metropolitan establishments and beating them in the matter of pricing.

Girls' Coats of All Wool Cheviot—navy, brown and green; lined with red flannel; double breasted; also some in the more dressy styles in all desirable colors in Kersey and Cheviot, with velvet collars; others braid and fancy button trimmed; sizes 6 to 14; here at only **$5**

Girls' Coats in great variety, attractive, dressman-tailored styles made of all-wool cloths, braid and button trimmed, some are strictly tailored; flannel lined; may be had in such good shades as cadet, green and raisin, and tho we value them at $10 they will be priced Saturday **$7.50**

Girls' Handsome Coats—some in mannish styles, made of all wool cloths, lined with flannel; others of fine cheviots in all the newest shades; trimmed with braid and velvet; sizes for girls of 6 to 16; coats that would readily sell at $14.50; here at **$10**

Girls' Chinchilla Coats—fine quality; gray and navy; flannel lined; being featured at these low prices: **$9.75, $10.98, $12.98** and **$14.50.**

Girls' Caracul Coats of fine quality; double breasted, buttoning to the neck; sizes 8 to 14; coats that should sell at $16.50; priced for Saturday at a figure that should sell dozens of them—only **$10**

Caracul Coats for smaller girls of 6, 7 and 8 years; $10 kind for **$7.98**

Stunning Coats for young girls, 45 to 50 inches long; newest models, made of all wool fabrics in the most fashionable colors; particularly good values at **$7.98, $10** and **$16.50.**

Other handsome Coats up to **$30.00.**

Fur Coats and Sets

SUPERB FURS FOR LITTLE.

We doubt very much if any house in Newark or elsewhere will offer equal furs this season at such prices as we quote. The advantage has been all with us because of our courageous contracting for the raw skins long before the recent great advances. These three coats are examples of our pricings—

Women's 50-in. Pony Coats of fine lustrous skins, beautifully lined—one of the best fur bargains that have been presented by any house this season; selling at **$39.50**

50-in. Pony Skin Coats of fine selected skins; nicely lined; regularly sold at $65; special for this sale at **$49.50**

Blended Squirrel Sets at **$9.98.**

Near-Seal Coats, 50 inches long, nicely lined; made with shawl collar; trimmed with fancy buttons; sleek and beautiful; no dressier fur than near-seal; offered at **$59.50**

Persian Paw Sets, $3.50, $5.50, $8.50 and **$12.50.**

Gray Squirrel Sets, special **$12.50.**

Kipling Has Said

that a soldier on the march is NO BETTER than his feet. That's just as true of THE WOMAN about her household duties, or THE MAN on his way to his office.

Take good care of the feet, and THEY WILL always carry you where you want to go—and KEEP YOU OUT of harm's way.

That care depends on THE SHOES you wear—if PROPERLY FITTED.

"When we shoe you, you are shod right."

N. B.—Yes, we carry Sorosis Shoes for women. Full line of Hosiery for Women, Misses and Children.

GIDDES' Shoe Parlor

MADISON AVE. and FRONT ST., Opposite P. O.

--FALL HATS--

SOFT and STIFF HATS
LATEST SHAPES AND SHADES AT
JAS. R. BLAIR'S PARK AVE.

USE PRESS WANT ADS

Crying Over Spilled Ink

will not remove the stains. Don't destroy your friend's high opinion of you by writing her on a cheap, shoddy writing paper and then scold yourself for your poor judgment.

Use an

EATON, CRANE & PIKE

"made in Berkshire" paper, and there will be no bad judgment.

Why not drop in and look over our complete line of these celebrated papers?

THE HUSTLER
WM. H. OLMSTED,
331 Watchung Avenue.

PLAINFIELD EXCHANGE FOR WOMAN'S WORK,
502 Watchung Ave.

Home-made cakes always on sale. Fancy cakes made to order. Fresh bread and rolls every day. On Fridays baked beans and codfish cakes.

William H. Pope,
ELECTRICIAN.
All kinds of Electrical Work done at Reasonable Prices.
116 NORTH AVENUE.

We Buy and Sell

Public Service Corporation of N. J. stock and Perpetual Interest Bearing certificates,
Consolidated Traction Company of N. J. stock and bonds,
Newark Consolidated Gas Company stock and bonds,
Hudson County Gas Company stock and bonds,
South Jersey Gas, Electric & Traction Co stock and bonds,
Newark Passenger Railway 5's 1930,
North Jersey Street Railway 4's 1948,
Jersey City, Hoboken and Paterson St. Railway 4's 1949,
United Electric Co. of N. J. 4's 1949,
Essex & Hudson Gas Company stock
and
All other underlying securities of the Public Service Corporation of N. J.

Fidelity Trust Company,
BOND DEPARTMENT,
NEWARK, N. J.
Capital, Surplus and Undivided Profits over $9,000,000
Telephone 1932 Market.

Close Saturdays 10 p. m., other days 6 p. m.

L. S. Plaut & Co.
"BEE HIVE." New Jersey's Shopping Centre. NEWARK.

Men's 1.50 Underwear, Saturday Only 95c

The season's best underwear, bargain for men—ribbed underwear, the product of a maker that stands for all that is strictly correct in workmanship, finish and style; on all this, Manufacturer's make usually appears the name, but it would almost require a microscope to detect the short coming.

These are termed "seconds."

Heavy jersey ribbed, part wool shirts, with collarette necks, gros grain silk fronts, extra stayed under-arms, giving strength, drawers have outside sateen bands, suspender tapes, strapped backs, taped seams, double gussets, made from good stock and fully worth $1.50; the garment, for Saturday special at **95c**

Our Waist Sale Ends Saturday Night.

Women's 50c Hose, special	30c	29c to 49c Ribbons at	15c
Boys' and Girls' $1.25 School Hats	89c	Girls' Hats, special at	98c
Boys' $5 double-service suits	$3.69	Men's Neckwear at	50c
$6 and $7 Overcoats, at	$5.00	45c Moire Ribbon at	29c
Boys' $6 Suits, special	$4.50	19c Tuxedo Veils	12c
Young Men's $15 Suits	$12.75	Girls Shoes reg. $1.00; sizes 5 to 8	67c
Girls' $10.00 Coats	$7.50	Girls' Shoes, reg. $1.25; sizes 8½ to 11	$1.00
Gilrs' and Misses' Coats, at	$8.50	Girls' Shoes, reg. $1.50; sizes 11½ to 2	$1.25
Girls' Coats, special at	$15.00	Girls' Shoes, reg. $1.75; sizes 2½ to 5½	$1.45
Women's long coats	$25.00		
Women's Dresses	$25.00		
Fur Hats at $5.00 and	$7.50		

Saturday Night Sharp at 8 p. m. 45c and 53c Sofa Cushions 33c.

707 TO 721 BROAD ST., NEWARK.

All Plainfield-Elizabeth Trolley Cars pass our door. Wagon delivery to Plainfield and vicinity daily. No Branch Stores. Mail Orders Filled.

Save 25 Per Cent.

in your Winter's Coal and get the best there is.

You can get a ton of **Boulets** at our yard for **5.00** that is absolutely free from slate and will burn into pure ashes. So you need not complain of slate or clinkers. **Never again.**

Plainfield Ice & Supply Co.
222 MADISON AVENUE Cor. THIRD STREET

PUTNAM & DE GRAW.

Winter Underwear for Men, Women and Children
"Doublewear" Hose for Children, made with Linen Heels and Toes

Advertise in The Daily Press.

HINTS ON JELLY MAKING.

There are many ways, declares the Boston Cooking School Magazine, of sealing jellies. The old-time way of using a paper wet in rum or brandy directly upon the surface before covering the top of the glass with a paper tied with string is still a favorite one. Parafine wax has its advocates and opponents. Some good housekeepers say that, since jellies harden with a concave surface, the wax settles there thicker with less around the sides of the glass. As the paraffie cools, it shrinks away from the glass, and so it fails to fulfill its mission.

A new method is to cover the top of the jelly, when perfectly cold, with pulverized sugar, a half-inch or more deep. Over this goes the paper, excluding air and dust. Instead of tying the paper around the glass, it is easier to paste it; and this method is quicker and gives greater security. The glasses may not look quite as pretty and the contents are concealed more, but label the glasses upon the top, and you will not need to hold them to the light to identify the desired kind.

Make a rather thin, raw paste. Use a strong, pliable, light yellow paper. Cut it large enough to adhere well down the sides. Dip it in the paste, which is convenient to use if placed in a shallow dish or deep plate. Drain off any extra paste, and place the paper over the glass, pressing it in pleats firmly down around the sides of the glass. No string will be needed. When the top is dry, it will be as tight as a drumhead, for the paper, when wet, stretches, as anyone used to preparing paper for water-color painting well knows.

To open when wanted for the table it is easier to cut around the edge, inside the glass, and remove the circle. Then, after slipping the contents out, the glass may be put into water, where the paper will soon soak off from the sides.

If you do not wish to make jelly because of the heat, or because sugar is high or glasses fail to come, or if you do not care to invest in many dozens of them, or if your jellies are apt to crystalize, or if your house is damp and they do not keep well when it is closed, or for any other reason, such as uncertainty about the number of your family the next winter, it is well to leave the jelly making until winter, and merely can the juice, without any sugar, in any of the best varieties of modern glass jars. When the dull, gloomy autumn and winter days or evenings come, when no one calls, and you are tired of reading or sewing, you can easily take whatever amount of your fruit juice is needed, and, by adding the requisite amount of sugar soon complete an array of tempting jelly.

Any fruit juice not used as jelly can be made into delicious pudding sauces, frozen desserts and many fruit punches, or simply iced or chilled, and taken in place of wine. Serve it in wine or lemonade glasses or small tumblers. Strawberry, blackberry, raspberry, gooseberry and almost all fruit juices make a delicious beverage.

POTTERY INDUSTRY.

Depressed Conditions in England in Clay-Working Branch.

Consul Frederick I. Bright, of Huddersfield, cites the following as indicative of the conditions in certain clay-working industries of England:

British omcial returns for 1908 show 816 failures in the building trades, with a total liability of $3,836,359. In the grocery and provisions trade only were there as many failures, but the liabilities were smaller, amounting to $2,928,445.

At a recent meeting of a large clay-working company, owning a branch establishment at Huddersfield and manufacturing products for use in the building trades, such as bricks, "pipings," baths, and other sanitary supplies, the following facts were made public: During recent years there had been a gradual decline in the company's business. In the last six years production decreased £150,000 ($729,975) and was, during the last twelve months £200,000 ($973,300) less than in the company's most prosperous year. During the same period the annual working expenses had been reduced about £10,000 ($48,665). Notwithstanding the fact that the home trade was well organized to prevent competition, selling prices had gradually fallen, and in one line was 20 per cent. lower than in 1903. The only branch which gave satisfactory results was furnace linings and similar articles for the iron and steel trades. Trade with a few foreign countries was fairly good, but the home and colonial markets were very depressed.

It is estimated that not more than 50 per cent. of the productive power of this industry for the entire country is employed today.—Consular reports.

Her Flat.

The Old Woman Who Lived in a Shoe explained.

"I used to live in my trunk in a summer hotel," she said.

None wondered longer at her adaptability.—New York Sun.

Mrs. Edward Nelson, of Watchung avenue, who has been at Muhlenberg Hospital for a number of weeks under treatment, is improving slowly.

3% paid on Checking Accounts of $500, or more.
4% paid on Special Department Accounts of $5.00 or more.
For acting as Executor, Administrator, Guardian, and in other trust capacities, the same fees as are allowed an individual.
To those whom we are not already serving, we offer our facilities.

THE PLAINFIELD TRUST COMPANY
Assets $3,000,000.00

ROTH & Co.'s
Lamb and Veal Special
For SATURDAY, NOV. 6th, 1909

Shoulder of Lamb, per lb - 10½c
Shoulder Lamb Chops, per lb 14c
Legs and Hindquarters, per lb 16c

Breast of Veal, per lb - - 8½c
Shoulder of Veal, per lb - 11½c
Veal Chops, per lb - - 14c

Stewing Chickens, per lb - - 16c

Loins of Pork. Fresh Hams. Fresh Shoulders. Roasting Chickens. Broilers. Smoked Goods. Taylor Hams. Philadelphia Scrapple. Schickhaus Sausage.

Pot Roast, all lean, per lb - 10c
Fresh Eggs, per dozen - - 32c

ROTH & CO. 132 E. Front St. Tel.208 and 802. Plainfield, N. J
38 Markets in the State
New Jersey's Leading Butchers.

"Value" in return for the amount expended has no better example than that afforded by our policy of one profit on every article we sell; when we make an advantageous 'buy' you reap the benefit.

The Men's Shop, 208 Park Ave.
NEXT TO TRUST CO.

NOTICE TO DEAF PEOPLE
We have the exclusive agency for the STOLZ ELECTROPHONE
Please Call and Make Free Trial.
CARL SILBERT'S JEWELRY STORE
219 WEST FRONT STREET

THE BOROUGH NATIONAL BANK

Presents for the consideration of the business men of this vicinity the following reasons for patronizing the "only Bank in North Plainfield."

IMPARTIAL TREATMENT
We have no "preferred" depositors.

CONSERVATIVE MANAGEMENT
The Board of Directors consists of men of nearly every business and profession.

LIBERAL INTEREST
Attractive interest allowed upon both checking and savings accounts.

RELIABLE DENTISTRY.
Set of Teeth - - $10.00
Gold Crowns, 22-k - 5.00
Gold Fillings - - 1.50
Platina Fillings - - 75c
Painless Extracting - 50c
DR. FRANCIS PAINE—Dentist
148 E. Front St. Open Evenings

—Use Press want ads. They pay.

CHRISTIAN FIELD.

The monthly communion service will be held at the First Baptist church on Sunday morning.

Under the auspices of the Children of Mary, of St. Joseph's church, a dance will be given at Saengerbund hall, Thursday night, November 11, for the benefit of the church.

James F. Parker, of the borough, will address the men's meeting under the auspices of the Men's club of Cranford, on Sunday, at the First M. E. church on Walnut street, in that borough.

At the Epworth League meeting Tuesday night at Monroe Avenue M. E. church five new members were received into the league. The league is a progressive and active factor in the church.

A call has been issued for all young women and men of the Monroe Avenue M. E. church to meet tonight at the church and organize a volunteer choir. It is hoped many will respond to the call. Charles Nichols will act as choirmaster for the present.

Stephen Blaizer, of Elmwood place, is spending two weeks at Madison with relatives.

Floyd T. Woodhull, of West Front street, has returned from a stay of two weeks at Lake Hopatcong.

Postmaster E. H. Bird is spending a few days in Washington, partly on business and partly for pleasure.

Mrs. David Thomas, of the Bronx, and Miss Edith Brett, of West 105th street, Newark, were the guests of Mrs. Marguerite Sweeny, of Liberty street, yesterday.

MEET PROVIDENCE F. C. OF NEWARK TOMORROW

The Plainfield Association Football club will have the Providence F. C., of Newark, for its opponents tomorrow afternoon on the Clinton avenue grounds. The game will be called at 3:30 o'clock. This team came to Plainfield at the beginning of the present season, and put up a great game, losing only by one point. When the visitors went away they vowed they would return and wipe out the old score. They will bring their strongest line-up tomorrow. However, it will not be easy going for the Newarkers as the Plainfield club will have the strongest eleven possible. The game promises to be a rush all the time and doubtless will draw a big crowd. The Plainfield eleven will be as follows:

Stevenson, goal; Jamieson, right back; Craig, left back; Kenny, right half; Henderson, centre half; McComb, left half; Spalding, outside right; Brabyn, inside right; Hosie, centre; McKay, inside left; Sutton, outside. Referee, A. Anderson; linesman, L. Gould.

The remaining games scheduled by Plainfield for the month are as F. C., at home; 20, Elizabethport, away; 25, Maple Field, at home; 27, Newark Strollers, at home.

PLAINFIELD'S PONIES DEFEAT BOUND BROOK

The Plainfield Ponies won two games from the Bound Brook team at Campbell's alleys last night and rolled in good form.

Slocum's 215 was high score for the Ponies, while Meyer with 212 was high man on his side. The score:

Ponies.			
Vanderbilt	159	186	156
Conover	158	188	205
Slocum	173	215	153
Eller	178	203	152
Skinner	161	183	134
	819	975	800
Bound Brook.			
Sutton	162	151	139
Apgar	153	138	172
Koechlein	174	203	158
Zimmerman	133	181	154
Meyer	180	212	203
	802	885	826

PARENTS GET TRACE OF REV. H. C. VANDERBEEK.

Rev. Henry C. Vanderbeek, the former pastor of the Forest Hill Presbyterian church, whose whereabouts in Europe has been a mystery to his family and friends in Newark is at Stratford, England, it was asserted yesterday.

Mrs. Henry Rabke of 262 Van Buren street, whose son is studying music in Germany and who met the minister in London five weeks ago, received a letter from C. L. Vanderbeek, of Tenafly, in which he said that he had heard from friends abroad that his son was safe and that he would hear personally from him in a few days.

Social at Grace P. E. Church.

A delightful sociable was held in Grace Episcopal church parish house last night at which the rector, E. Vicars Stevenson and the curate, Rev. E. G. Bowers and the vestry were present. A quartet composed of William Tallamy, Harr Yeager, Vincent Miner and Joseph Martin, sang some selections, which were heartily applauded. Charles Suhr's orchestra furnished the instrumental music for the evening. After the entertainment refreshments were served by the women of the parish. There was a large attendance.

Trip Around the World.

"A trip around the world," given at Mt. Zion A. M. E. church last night was a thoroughly entertaining and successful affair. Miss Wineeda Moore, the chairman of the committee who had the entertainment in charge, was heartily congratplated by the pastor and others on the splendid social and financial success. The trip started at New York and ended in Alaska and the views were of the finest. The beautifully decorated church was filled to its utmost capacity.

Gets Hero Medal.

Robert Dowling, of Brooklyn, formerly employed at the W. H. Rankin plant, Elizabeth, now the Barrett Manufacturing Comapny, was yesterday awarded a bronze medal and $1,000 in cash for heroism shown at the plant in saving the lives of several of the employees who had been overcome in a tar still. This was in December, 1905.

BIG SUNDAY SCHOOL MEET DRAWS NEAR

Delegates from every part of this State will meet in East Orange for the fifty-first annual convention of the New Jersey Sunday School Association, which will be held in the Munn Avenue Presbyterian church on November 17, 18 and 19. There will be representations from Sunday schools of nearly all denominations and it is expected that more than 1,000 will be in attendance.

The convention will open Wednesday afternoon, November 17, with an address of welcome by Governor Fort, which will be followed by the convention sermon by the Rev. Dr. John Douglas Adam, pastor of the Munn Avenue Presbyterian church, where the meetings are to be held.

There will be a night session Wednesday and sessions in the morning, afternoon and evening the two following days. Prominent speakers have been obtained, and the various phases of Sunday school work will be discussed.

It is believed that this year's convention will be the largest in point of attendance that has been held by the New Jersey Sunday School Association, and elaborate preparations are being made to entertain the guests and delegates.

Besides Governor Fort and the Rev. Dr. John Douglas Adam, other speakers will be the Rev. Dr. Franklin McElfresh, of Chicago; Edward W. Dunham, Miss Margaret Slattery, of Fitchburg, Mass.; the Rev. Dr. Homer C. Stuntz, the Rev. P. H. Welshimer, of Canton, O., and the Rev. Dr. Jesse L. Hurlbut, of this city.

DEER KNEW ITS RIENDS.

Wild Doe Helped Woman to Take Care of Wounded Fawn.

An incident in animal life which possibly may never be duplicated occurred a few weeks ago on the estate of George W. Watson at Eastern Point.

Soon after Mr. Watson arrived at his Eastern Point residence a fawn was born in the grass land around the residence. During the winter of course there was nothing to disturb the deer and they wandered at will around the estate. When it was time to cut the grass a mowing machine was put to work and the sharp knife of the mower found the little fawn while it was cuddled up in the herbage. One leg was cut quite badly—so badly that the baby deer was unable to get away. It was taken care of by Mr. Watson and the injured leg treated.

The little chap seemed to understand that it was in good hands and responded to the treatment. It was left where found and each day the mother doe came along, and attended to the provision of food, the youngster gaining health and strength daily. Now the little chap has fully recovered and is able to fight its own life battle. Mr. and Mrs. Watson are well pleased to know that the fawn they cared for is able to follow its mother and enjoy the freedom of Groton woods.

It has been accorded to very few, even those who spend much time in the widls, to see baby deer nurtured as Mr. and Mrs. Watson saw their little pet.—New London Day.

Preparing for Annual Meeting.

The semi-annual meeting of the City Union of the King's Daughters will be held Thursday afternoon, December 2, at 3:30 o'clock. The place of meeting will be announced later. At the monthly meeting of the executive board yesterday it was reported that during October 336 children had been cared for at The Day Nursery. Miss Olive DeLany, city nurse, reported having made 142 visits. A new circle, knokn as "Unity" with Mrs. George A. Beaton as president, was admitted to membership. This makes thirteen circles in the union.

One Good Laugh.

A man went into a chemist's shop and bought a bottle of some patent stuff, which was advertised thus:

No More Coughs.
No More Colds.
4s. a Bottle.

Three days later he went to the chemist, complaining that his throat was stopped up, and that he could scarcely breathe. "I've drunk all that patent cough medicine," he said. "Drunk it?" yelled the chemist. "Why, that's an India rubber solution to put on the soles of your boots to prevent your catching cold!"

Isiah L. McVoy Weds.

Isiah L. McVoy, of East Front street, and Mrs. Anna E. Case, of Church street, were married Wednesday night by Rev. Dr. Charles M. Anderson, pastor of the First M. E. church, of which Mr. McVoy is a member. John Vogt, Jr., of Brooklyn, a brother of the bride, and Miss Ida Bartle, of this city, attended the couple. After a wedding trip the couple will reside at the groom's home on East Front street.

Rahway Has a Disastrous Fire.

The heart of the business centre of Rahway narrowly escaped being destroyed by fire yesterday. The fire was discovered in the rear of the fruit store of Nicholas Mangionia, 10 Cherry street. Through lack of water pressure the firemen were greatly handicapped. It was only by the greatest effort that several fine properties were saved.

Weinberger's
202 W. Front St.
Great Overcoat & Suit Sale
Another Great Bargain Giving Sale for Tomorrow, Saturday. This Great Sale was brought about by our tremendous purchase of the entire unsold Fall and Winter Stock of one of the best manufacturers in New York.

$15.00 Button-to-Neck OVERCOATS
14.00 Black and Gray OVERCOATS
15.00 Fancy OVERCOATS
14.00 Fancy Worsted SUITS
13.50 Fancy Cheviot SUITS
$10.00

$18.00 Button-to-Neck OVERCOATS
17.50 Fancy Cheviot OVERCOATS
17.50 Black Kersey OVERCOATS
16.50 Blue Serge SUITS
16.50 Fancy Worsted SUITS
$12.50

$20.00 Automobile COATS
22.00 Black and Gray Kersey OVERCOATS
20.00 Fancy Military OVERCOATS
22.00 Fancy Worsted SUITS
22.50 Fancy Cheviot SUITS
$15.00

NEW YORK CLOTHING CO.
J. WEINBERGER, MGR.
202 West Front Street :: :: Plainfield, N. J.

STORAGE VAULTS
For Large Trunks, Boxes, Valuable Packages, Etc., Etc.

SAFE DEPOSIT BOXES
OF ALL SIZES

ABSOLUTE SECURITY PROVIDED

CITY NATIONAL BANK

THE PLAINFIELD CREDIT OUTFITTING CO.

We Clothe the Family for $1 Weekly.

We are putting forward our greatest efforts nowadays to further demonstrate our ability to produce stylish apparel at Low Prices, and give you the opportunity to pay for them with such a small weekly amount that you do not feel the expenditure at all.

Durability of merchandise and security of values at the Lowest Prices have been the rock upon which we have enrolled thousands of good friends.

Our assortment in Women's, Misses' and Children's COATS, CAPES, SUITS, FURS, &c., include all the newest models and weaves.

Men's and Young Men's CLOTHING are to be seen here in the "nifty" as well as the conservative effects.

$1 a week clothes the entire family.

AMUSEMENTS.

PROCTOR'S
THE BIJOU DREAM
THURSDAY, FRIDAY, SATURDAY.
Another New Show.
Little All Right & Co., Jap Acrobats.
Rogers & Evans, Comedians.
Sullivan & Colby, Jockey Sketch.
and the Physical Marvel.
Maximus, the Strong Man.
SPECIAL—Friday only, Championship Ball Game.

Ye Olde Fashioned
SINGING SCHOOL
Conducted by Ye Young Women's Mission Band of the
Trinity Reformed Church
THURSDAY EVENING, NOVEMBER YE ELEVENTH
at ye Candle Light, 8:15
Ice Cream and Cake on Sale.
Singing Master, Chas. L. Lewis
TICKETS: Twenty-Five Cents
td

—The fruits this season are choice and Neuman Brothers have been particularly fortunate in their shipments. Tomorrow they will offer their patrons fancy grapes, grape fruit, oranges, Bartlett and seckle pears and fancy table apples.

McCall Pattern No. 3025
CHARMING VISITING GOWN
LATEST FASHIONS FOR NOVEMBER.

Hertz Lace Store
Two Weeks Clearing Sale
50,000 yards Val. Insertion and Edging to match, must be sold at very low price.
¼ the regular Price
Jet Buttons, all sizes, largest size 39c doz., regular 69c.
Buttons Made, 10c doz.
All kinds of Pleating made.

TRY A PRESS WANT AD.

AN ANCIENT ONE.

M. Hamelin, the police magistrate of Paris, was the victim of a venerable practical joke on April 1. It began in the early morning with the arrival at his residence in the Avenue Henri Martin of several carts of coal, followed by a continuous procession all day of other vehicles conveying similarly unordered goods — five pianos, jars of cod liver oil, hams, mineral waters and vegetables—while among the visitors whose services were supposed to be required were an embalmer, a masseur, an undertaker, and half a dozen pedicures. Altogether 322 vehicles drove up to the house in the course of the day. Amid the confusion M. Hamelin went quietly to preside as usual at the police court.—London Daily News.

Particular About the Butter.

"Ma wants two pounds of butter exactly like what you sent us last. If it ain't exactly like that she won't take it," said the small boy.

The grocer turned to his numerous customers and remarked, blandly:

"Some people in my business don't like particular customers, but I do. It's my delight to serve them and get them what they want. I will attend to you in a moment, little boy."

"Be sure to get the same kind," said the boy. "I lot of pa's relations is visiting at our house, and ma doesn't want 'em to come again."

A Tale of Tennyson.

Tennyson was once dilating to a friend on the charms of a pipe before breakfast.

"It is the most delightful smoke of the day," said he.

"Yes, yes!" replied his friend. "The first sweet pipe of the awakened bard!"

Thereby making a reconstruction from Tennyson's own works, needing the change of but one vowel.—Harper's Weekly.

Startling.

"Yes, our table is always up to date," boasted the landlady. "We have those beautiful red candles on it at supper time."

"Candles for supper!" gasped the prospective boarder. "Madam, do you think I am an Eskimo?"

SAGE ADVICE.

Johnny—The boss said that you would pay this little bill to-day.

Mr. Hunks—You mustn't believe all people tell you.

For Titles.

Count Boni's coming here to hunt,
Financed, no doubt, by money sharks,
And he will find as he once found
That heiresses are easy marks.

Getting Ready for the Opera.

"Aren't you ready, dear?" he called upstairs.

"Not quite," was the wife's reply.

"It ought not to take you so long to put your hat on."

"I'm not going to wear any hat."

"Well, it ought not to take you so long not to put one on!"—Yonkers Statesman.

From Different Viewpoints.

Anxious Mother—I cannot permit you to have such late callers. It was after 11 o'clock when Mr. Huggins left last night.

Pretty Daughter—Why, mamma, I don't see how you can class Mr. Huggins as a late caller. It was only 7:30 when he came.

Parental Wisdom.

The Friend—Your son graduates from college this term, I believe?

The Father—Yes.

The Friend—Going to set him up in business, I suppose?

The Father—Not right away. I'm going to send him to school awhile first.

As Amended.

His Wife—Charity covers a multitude of sins, they say.

Her Husband—Yes, it certainly does—especially when it begins at home.

The Ruse That aFiled.

Tompkins had just dropped a halfpenny in front of the blind beggar to see if he would pick it up.

Beggar—Make it sixpence, guv-nor, an' I'll ferget meself.

The Test.

"She has as many satellites as a luminous planet."

"Ah, but how many rings can she show?"

Encouragement.

"Miss Emma, I love thee."

"Well, now you are down on your knees you may as well tie my shoe laces."

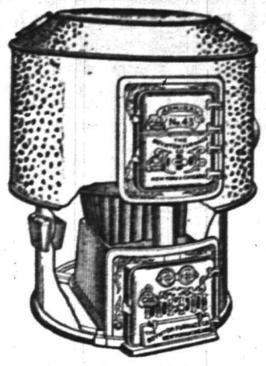

Women Dislike Dust

It ruins everything in the house to have a continual shower of flour-like ashes sifted about. Moreover, it multiplies the work of keeping a house clean. When you shake the

BOYNTON

Square Fire-Pot

Patented

FURNACE

open the damper of the special dust flue and all the dust goes up the chimney. The clean-burning square fire-pot is another reason why you should select a BOYNTON. Let our dealer in your town explain our coal and labor saving device and give you facts about economy of coal consumption.

There are BOYNTON heating plants of all kinds. Ask about our Round or Sectional Boilers for Steam or Hot Water. Also Ranges.

THE BOYNTON FURNACE CO.,

106 West 37th Street, New York.

Classified Advertisements

Miscellaneous.

STORAGE—Wm. C. Burke & Bros., Furniture removed city or country at reasonable charges. Office at J. P. Neilson, 202 East Front street. 'Phone 697-W. 10 6 1m

STORAGE—It will pay you to see me before moving or storing your furniture. John Manley, Insurance, 321 Park avenue. 10 26 tf

STORE your furniture with the Plainfield Storage Company; reasonable rates. Orders left for moving vans, Nagle's, Front and Grove Sts. 1 4 tf

TURN in your old auto tires for new ones at the Plainfield Auto Tire Co., 407 Watchung avenue. 8 21 tf

JOBBING Carpenter shop; window screens a specialty. J. S. Lunger, 134 Westervelt Ave. 7 29 tf

BEFORE selling your furniture see Latourette, 326 West Front St. tf

MRS. BONY, dressmaker, high-class Paris fashions; fine remodeling; moderate prices. 182 Somerset street, Plainfield. 'Phone 360-R. 10 14 1m

M. SHAPIRO—French and American plate window and picture glass, bend glass and show cases, glazing done; low prices. 537 West Third street. Tel. 544-J. 10 28 1m

H. H. BUTLER, D. V. S., graduate American Veterinary College, N. Y. pet animals a specialty. OFFICE AT GORMLEY'S Riding School, Kensington avenue, near Putnam. Telephone 194. 10 24 tf

L. LONDON, the highest prices paid for ladies' and gents' cast off clothing and shoes. Send postal will call. 223 W. Kenney, Newark, N. J. 10 19 1m

CONTRACTOR lawn work of all kinds; soil, manure and fertilizer; seeds and plants furnished; grading, planting, trimming, etc. J. M. Welsh, 405 Park avenue. Tel. 680-R. 5 28 tf

WE PAY unusually high prices for furniture, antiques, etc., in good condition. Exchange, 325 West Front street. Tel. 901-R. 4 11 tf

P. H. LATOURETTE, auctioneer; sales promptly attended to; satisfaction guaranteed. 326 West Front street. 2 10 tf

MLLE. DILLIER, diplomed language teacher, French, German, Italian; tutoring visits. 243 East Sixth street. 11 3 6

BABIES crochet sacques for sale, all prices; also ladies' knitted sweaters made to order. Mrs. Mayer, 54 Pearl St., North Plainfield. tf

ALL makes of sewing machines repaired. Mail orders attended to. J. Smith, 203 Rock Ave. 10 29 6

CARPET and rug weaver. C. Dennis, 738 East Seventh St. 10 23 tf

H. M. CLARK, carpenter and builder; jobbing a specialty. 60 Grandview avenue. 11 3 1m

Classified Advertisements

For Sale.

FOR SALE—Depot wagon. Coachman, 672 West Seventh St. 11 1 tf

FOR SALE—One M. & M. 1909 Magneto special motorcycle. W. H. Forrestel, Bellview Ave. 11 1 tf

BIG SALE of bicycle tires, at Plainfield Auto Tire Co., 407 Watchung avenue. 6 18 tf

FINEST lots in the city on terms to suit purchaser and will furnish loans to build. George B. Naylor & Co., 105 East Front St. 10 9 1m

OLD papers for sale; put up in packages of 100 copies for 10c. Apply at this office. tf

FOR SALE—Lots on Union street, near Arlington avenue; also lots on West Seventh street; convenient to trolley. J. T. Vail. 9 27 tf

FOR SALE—New six room house on Cameron avenue, $3,500; all improvements; terms to suit; would rent. Two lots on Laramie road for sale. Edmund Rushmore, 209 North avenue. 10 18 tf

NEW seven-room house for sale; good location; price $2,500; $200 cash; balance on easily monthly payments. Address Elston M. French, 171 North avenue. 6 16 tf

DO YOU want a home on easy payments. If so, call or write George B. Naylor & Co., 105 East Front street. 10 9 1m

FOR SALE—On Sandford avenue, fine residence; all improvements; eleven rooms; best location. Isaac Vail, 105 East Front St. 10 14 tf

FOR SALE—Black horse; sound and reliable; good driver, and suitable for all purposes. Elston M. French, 171 North Ave. 10 12 tf

I AM putting in electric lights in my home and will sell my gas fixtures very cheap; four chandeliers, four one-light brackets; all with glass shades. Address Gas Fixtures, care Daily Press. 10 29 6

FOR SALE — Modern houses, prices reasonable—$2,500 to $4,000; only $300 to $500 cash required, balance on easy terms; cheaper than renting. La Rue next to station, next to bargains. 4 28 tf

FOR SALE—On easy terms, good building lot, room to build two small houses. Chas. L. Moffett, attorney, Woodhull & Martin building. 10 29 tf

FOR SALE—Square self-feeder stove; good condition. Address Stove, care Press. 11 3 3

FOR SALE—Very reasonable, perfectly new wicker baby carriage with hood. Call Friday or Saturday. 35 Fairview avenue. 11 4 2

FOR SALE—10,000 square feet blue stone four foot flagging. Manhattan, 343 East Third St. 11 4 3

PIANO—Being out of employment must sacrifice immediately new $350 upright piano; price only $125 to quick cash buyer; great bargain. Address Owner, Box 371, Plainfield. 11 4 3

FOR SALE—Brown horse, 16 hands; fearless. Also station wagon; all in good condition. Lutkin's stables. 11 4 4

FOR SALE—Pullets and 1-year-old hens. Apply 1224 West Third street. 11 4 3

IN ORDER to settle up the estate of the late Sarah A. Allen, the house and large plot at number 247 East Second street, Plainfield, will be sold very cheap and on reasonable terms to a reliable party. Address L. A. Allen, executor, 283 Main avenue, Passaic, N. J. 11 4 6

FOR SALE—Ivy canopy stove, used two months; cost $42; will sell for $30. 227 Somerset St. 11 4 2

Rooms and Board.

GOOD accommodations; low rates Boice's Hotel, 97 Somerset St. tf

LARGE, pleasant room to let; first-class table board. The Plainfield, 515 Park avenue. 9 24 tf

FURNISHED rooms to let; convenient to station. 215 Church St. 11 3 3

DESIRABLE rooms to let with board. 21 Sandford avenue. 9 8 tf

HANDSOME, large third floor room to rent, with first-class board; extra large closets; bath on same floor. 104 East Ninth St. 10 23 tf

ONE double room with board; all conveniences; best table. Mrs. Detweiler, 514 Madison Ave. 10 29 6

TWO light large unfurnished front rooms; all improvements; apartment 16, 120 Madison avenue, corner Front street. 11 4 6

FURNISHED rooms, with bath. 175 East Front street. 11 4 3

FOR RENT—Furnished rooms; central and good location; terms reasonable. 7 Grove street. 11 3 6

NICELY furnished sunny room with board; also table board. Mrs. Tomlinson, 609 Madison avenue. 11 4 6

FOR RENT—Two furnished rooms to respectable parties; school teachers preferred. Address Quiet, care Press. 11 1 6

Classified Advertisements

For Rent.

FOR RENT—New 8-room house; all modern improvements; will paper to suit. 1021 West Front. 10 13 1m

FOR RENT—Eight-room house; all improvements; 306 East Sixth street. Apply 5 Grove St. 10 15 tf

FOR RENT—New 7-room house; all improvements. Inquire 132 Grove street. 11 3 6

SIX-ROOM flat to let; all improvements; 136 East Second street. Inquire of Wm. Hand, 215 Jackson avenue. 10 22 tf

FLAT to let. Apply 187 North avenue. 11 1 tf

TO LET—At 560 West Front street, 4-room apartment; first floor; $16. 4-room apartment, second floor, $12. Call at 1021 West Front street. 11 3 6

TO LET—House, 655 West Fourth street. Inquire Vail, 322 East Third street. 11 4 3

6-ROOM flat to let, $12.00; store to let, $14.00; store to let, $25.00; 8-room house to let, all improvements, $25.00; 8-room house for sale, all improvements, 5 minutes walk from Clinton avenue depot. Charles H. Hand. 11 1 6

SEVEN-ROOM house to let, East Sixth street, from December 1st; partial improvements. Call 731 East Sixth. 11 3 3

ROOMS to let in first-class storage. M. Quinn, 122 East Fourth street. 11 4 4

TO LET—New 4-room apartment, Grove street; $10. Apply 84 Fairview avenue. 11 4 3

9-ROOM house, with all improvements; 505 East Seventh street; for sale or to let from December 1st. Apply 657 East Sixth street. 11 3 tf

TO LET—5-room house; city water. Inquire 197 Somerset street. 11 3 3

SIX rooms to let; first-class condition, 204 Clinton avenue. House, 224 Willever street; also 3 and 5 rooms to let, 1217 West Third street. J. Sachar, 731 West Third street. 11 1 tf

FOR RENT—Very desirable modern house, 10 rooms and bath. 134 East Ninth street; possession about December 15. 11 1 6

THREE attractive furnished rooms; all improvements. 439 West Sixth street. 11 1 tf

UPPER apartment. 933 West Third street. 10 19 1m

TO LET—House, No. 142 Westervelt avenue; 7 rooms; $18. George J. Finger, 120 West Front street. 10 29 tf

TO LET—10-room house; bath; all improvements, on West Seventh street; one minute to trolley. Call 730 Monroe avenue. 11 1 6

LOFT—Suitable for photographer, tailor, storage or similar purposes; centrally located. Elston M. French, 171 North avenue. 9 27 tf

Money to Loan.

MONEY TO LOAN on bond and mortgage. Mulford, opposite depot 12 28 tf

SEVERAL sums, $2,000 to $4,000, to loan; titles examined for purchasers of real estate, and bond and mortgage loans. Charles J. McNabb, lawyer, 209 North avenue. Telephone 49. 10 29 1m

MONEY to loan on bond and mortgage. Charles L. Moffett, attorney, Woodhull & Martin building 6 9 tf

$25,000 TO LOAN at 6 per cent. in sums to suit, on good mortgages. Elston M. French, 171 North avenue. 9 19 tf

MONEY to loan; bond and mortgage. Isaac Vail, 105 East Front street. 9 1 tf

MORTGAGES placed on good security. Francis J. Blatz, First National Bank Building 8 21 tf

TO LOAN—Money on good mortgages. George F. Brown, 94 Somerset street. tf

LOANS negotiated J. T. Vail

Wanted Miscellaneous.

WANTED—Standing timber, will pay highest cash prices per acre or tract. Address Apgar Brothers, lumbermen, Califon, N. J. 9 10 3m

WANTED—2 horses, suitable for farm. Address Horse, care Press. 11 3 3

Real Estate Agents.

THOSE desiring to own a farm should consult one who has been selling farms for years, and he is yours truly, William Henry Rogers, 136 Park avenue, Plainfield. Telephone 44. tf

REAL ESTATE for sale, rent and exchange. Insurance in strong companies at lowest rates; money loaned on real estate. Thickstun & Emmons, 197 North avenue. tf

Other Classified Ads on Page 5.

J. W. GREENE & CO. INC.

31-37 MARKET ST., OPP. COURT HOUSE NEWARK.

All Goods Marked in Plain Figures

Credit Terms Arranged on the Easiest and Most Convenient Payment Plan.

It is to your advantage to buy where stocks are the largest and most varied, and where prices are lowest. We carry the most complete line of Furniture, Carpets, Rugs, Beds, and general Housefurnishing Goods in Newark.

GREAT SALE OF BRASS BEDS

We offer for your selection the finest line of Solid Brass Beds that may be seen in any store in the state.

The greatest number of designs, at positively the lowest prices.

Two of the many remarkable bargains.

THIS STYLE OF BRASS BED

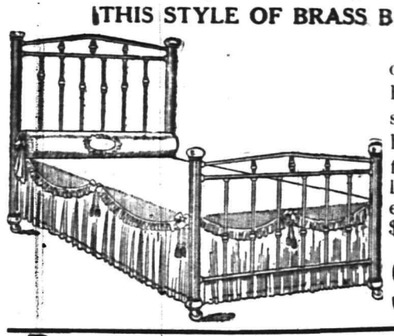

Our own exclusive design, handsome, satin or polish heavy finish fillers, exactly like cut; worth every cent of $24. Special at

$15

Brass Beds LIKE THESE

Handsome Polish Finish, heavy fillers. Regular value $16. Special at

9.50

J. W. GREENE & CO. INC.

31 TO 37 MARKET ST., NEWARK.

These Cool Fall Mornings and Evenings,

before you start the furnace, an

OIL HEATER

is the handiest thing imaginable about the house. You are invited to inspect our line which is first-class in every respect, and reasonable in price.

Gayle Hardware Co.,

General Hardware and Housefurnishings.

Tel. 398 Front St. and Park Ave.

CLOTHING NEWS!

Our tables are filled with all the new shades and colorings in Men's and Boys' Suitings—the styles correct, prices likewise. Why not call and look them over?

Topcoats and Cravenette Coats in large variety to select from. Hats, Caps, Ties, Underwear, Sweaters and new designs in Shirts. **Clothing to Order.**

Werner's Clothing House

206 WEST FRONT STREET

The Libbey Cut Glass
Haviland China
Belgian Lamps

New Designs---Standard Goods

Jos. W. Gavett

318 West Front Street

FROZE SOLID DURING NIGHT

Rushing Mountain Torrent Silenced in a Few Hours by the Intense Cold.

Running water is usually the last thing to freeze solid, and when it does so, the cold must be extreme. J. Claude White, in the Wide World Magazine, gives the following description of this very rare occurrence—the freezing of a mountain torrent in a single night.

The phenomenon was one that I have never before experienced—a running river frozen solid in a night! When we arrived the waters of this stream, tumbling over the great boulders and rushing through the tortuous channels, made a deafening roar. Gradually, but almost perceptibly, the tumult decreased, while, worn out after a hard day, we fell asleep.

A few hours later, when we awoke, a deathly silence prevailed, and on looking out, to my intense surprise, I found that the rushing torrent of the previous night had been transformed into a solid mass of ice! In this region of extreme temperatures I had on other occasions seen torrents frozen, but never under such startling conditions. On looking round, we found that everything we possessed was also frozen solid, including our saddle of mutton, which was merely a block of ice. We were ravenous, but we got no satisfaction from gnawing at lumps of rock which ought to have been a succulent joint, and so, despite our hunger, we had to content ourselves with a little tea—to make which we melted ice—and a few biscuits.

EXAMPLE OF PERFECT FAITH

Mexican Lover Believed Sweetheart's Story Before Evidence of His Own Eyes.

For the past week the physicians in charge of one of the sanitariums here have been dealing with one of the most puzzling and obstinate cases of eye trouble ever brought to their notice, declares a Puebla (Mexico) correspondent. Their suspicion that the subject was nothing the matter with his eyes was confirmed to-day by a naive confession made by the patient.

The man's name is Estanislao Ruiz. He stated that he lives at Cholupla and shortly before coming here he was shocked one evening, upon passing the house of his novia, to see her kissing a very dandily dressed stranger through the bars of her window. Fearing that he might cause a scandal by interfering, he retired quietly, and later in the evening returned to speak to the young lady about it. She denied the matter emphatically.

"But I saw you with my own eyes," he maintained.

"Do you believe your dulce or do you believe your eyes?" she demanded triumphantly.

"I believe my dulce," he answered. There was a hearty embrace and he came here immediately to have his eyes treated.

At the Half-Century Mark.

Youth is eternal to him who believes in eternity. To me youth means anywhere from eight onward. I was an exceedingly old person at eight and I trust I violate no confidence when I confess a youthful exuberance now that I have bumped against the halfway post. Fifty is a splendid time for youthful expansion; one's fancy still retains all its ingenuity while one's judgment is bettered by experience. When sitting on the 50 milestone the vane of man's vision points southward to the past and northward to the future with a minimum of oscillation. Rancorous thought and splenetic expression give way to quieter nerves and calmer view, and the mellow lighted vista of the years that have gone soften the heart of the youth of a half century of years.—John Philip Sousa in the Circle.

Dresden China.

Judging by your recent note, writes a correspondent, it seems that the geographical knowledge possessed by girl typists is about on a level with that possessed by the damsels who represent the postmaster general behind the counters of our suburban post offices. Having occasion recently to telegraph funds to a town in Germany, it became necessary for the clerk to consult the post office guide. After a long and fruitless search I ventured to suggest that she was not likely to find the town I wanted in the section devoted to the celestial empire, where she was looking. "Not under China" she retorted supercilliously. "You said Dresden, didn't you?"

Labor That Aids the World.

It is true that all wealth comes from labor, but not necessarily from labor by the hands. The thinkers of the world have added inestimably to its development. It was a portrait painter who invented the telegraph, a college professor who produced the telephone, and the list might be extended almost indefinitely. It is well that to-day, with all our indulgence in rest and play, that we remember that it is intelligently directed energy of whatever kind which makes man better and helps along the world to the millennial dawn.

Problem.

Knicker—It is said that you can be well educated with a five-foot bookcase.

Flatter—What would you get out of a folding bed that looked like a bookcase?—Puck.

Colonel John Sneed's Conversations on Domestic Problems

Copyright, 1909, by C. S. Yost.

V.—Getting on In the World

"YES, that's all right, Bill," said Colonel Sneed to his son-in-law as they smoked their after dinner cigars; "that's all right. I'm mighty glad to hear you've been promoted and got a raise. I'm mighty glad to see you climbin' up the ladder of success. I like to see a man with ambition and pluck and ginger, and I glory in your spunk, my boy; I certainly do. But you haven't been home much of evenin's, lately, have you?"

"No, colonel, I haven't. Work's been pretty heavy the last few months, and it's kept me at the office almost every night. I don't like that part of it much, but a fellow's got to hustle if he gets along in the world these days."

"Uh, huh! That's about the way I'd sized it up, and, as I was just tellin' you, I like to see that kind of a spirit in a young man; but, son, if government bonds were quoted at ninety-six and a man was to go around town buyin' all he could get at a dollar ten what would you think of him?"

"I'd think he was a fool, of course."

"Uh, huh! So would I. So would everybody. I don't reckon there's anything better than government bonds. They make the finest kind of waddin' for a safe deposit box, and as works of art they're mighty hard to beat, but any man who pays more than the market price for 'em is a bigger fool than Thompson's colt. It's a good deal the same way with this thing you call gettin' on in the world. It's fine, it's worth a whole lot, but there's such a thing as payin' too much for it. And, William, my boy, when a man gives up all or nearly all that makes life worth livin' in order to win financial success he's sellin' short on happiness with a mighty slim chance to get hold of the stock for delivery.

"HARD TO BEAT."

"Yes, I know what you'll say—you're workin' to get a start, to lay a foundation of a little fortune, to provide the right kind of a home for your wife—and I'm pattin' you on the back all the time and sayin' 'Bully boy!' That's the sort of stuff that makes men; that's the power that makes the world go round. But a man wants to be mighty careful that he don't keep on runnin' around the track after the finish, and he wants to look out that he don't lose diamonds while he's scramblin' for pearls. My old father was a country doctor, and he always carried his quinine and calomel and such like in a big pair of saddlebags. I remember one time he had to get up in the middle of the night and ride ten miles to see a patient. It was an urgent case, and the old gentleman went down the road like Satan beatin tanbark, his saddlebags bouncin' up and down at every jump. When he got to the place he found a strap had broke and every bit of his medicine had been scattered along the road.

"Many a man goes lopin' along the road to riches with his nose to the ground like a hound chasin' a fox. He don't see anything but the tracks of the fellows who've gone that way before him, and he's so doggone anxious to catch up with them that he don't know he's got holes in his pockets and is losin' things a lot more valuable than the one he's runnin' after. He don't know that he's dropped his wife's

"HE'S LOST EVERYTHING."

love here and his children's affection there and his home and his health a little farther along, while his happiness has been tricklin' out of the hole all the time. And when at last he gets up to the front and grabs the bag of gold he finds that he's lost everything that makes its possession really worth while, and it turns to dust in his hands, for his pockets are empty and his heart is empty and his head hasn't got anything in it but stock quotations and regrets.

"It ain't just figures of speech I'm givin' you, my boy. I've seen them do it time and time again, and nearly every one of them started out with just one desire—to do somethin' big and fine for the woman he loved. The purpose was all right, you see, Bill, but they let it run away with them. That's what I want you to avoid, my boy, and that's why I'm givin' you this kind of a talk now.

"You've married the sweetest little girl this side of the pearly gates, if I do say it myself, and if you want success to be worth anything when you get it, go down the long road with her arm linked in yours, and don't go so fast but what she can keep up with you. You remember the Lord said, 'It ain't good for man to be alone,' and it's a good deal worse for woman to be alone. When a man begins to leave his wife to fret out her evenin's by herself he's layin' the foundations for trouble. That old sayin' that absence makes the heart grow fonder is all poppycock. It don't do anything of the sort, and if you become so engrossed in the struggle to get on in the world that you can't get home to din-

THE FOUNDATIONS FOR TROUBLE.

ner more than once or twice a week and have to spend most of your evenin's at the office you're pretty sure to find the keen edge of love wearin' off in her heart or yours after awhile. The dullin' process may be so slow that neither one of you may know it's goin' on until it's too late, but sooner or later, son, you'll find it out, and then you might as well shut up the shop, for no man and no woman can be really happy without love, and love won't stay long in any home unless it's fed. A woman's love will starve under neglect, and a man's love will shrivel up if he gets so full of business that he has no time to think of anything else. Gettin' on in the world is a great thing, a very great thing, if love lights the way, but if it don't—well, you take an old man's advice, my boy, and keep your ambition down to union hours. You may not get there so quick, but you'll get there, all right, and when you do there'll be some satisfaction in the arrival. And now let's go out and take a look at the baby."

"KEEP YOUR AMBITION DOWN."

How Bees Find Their Way.

How are bees able to find their way home after their long forays after honey? Gaston Bonnier of Paris has been studying their directive sense, which he thinks is like that possessed by pigeons. Bees can fly for two miles from the hive and are then able to return after gathering their supply of honey. Langstroth and others suppose that vision comes into play and that bees can see for a great distance and can also note objects on the way so as to find their path. Others, with Dadant, suppose that the bees are guided by the sense of smell and that they can smell flowers at distances of one and a half miles. M. Bonnier has made experiments to prove that bees can return to the hive without using either sight or odor. As to sight, he took bees to a distance of one and two-tenths miles from the hive in a closed box. They always flew back to the hive when released. The same is true when their eyes were covered, so that sight was not essential.

As regards odor, experiments seem to prove that bees perceive odors at only short distances. When a needle dipped in ether is brought near the head of the bee, it shows signs of perceiving the odor, but not so when the needle is placed back of him or near other organs. Besides, when the organs of smell (antennae) are removed entirely the bees will return to the hive. M. Bonnier made the following experiment: At 600 feet from the hive he placed a supply of sirup, and the bees soon found it, proceeding to and from the hive. Such bees he marked with green colored powder. He then placed a second supply of sirup at the same distance from the hive, but spaced at twenty feet from the former.

Other bees were now engaged in the to and fro movements to this point, but these were not the same individuals as the green marked ones, who were still working on the first supply, and he marked these in red. This gave two distinct sets of bees, able to distinguish two directions which formed a very acute angle. These facts M. Bonnier believes indicate a special directive sense which does not reside in the antennae, but probably in the cerebroid ganglia.

Luck at Last.

"I's done had de proof dat dar's luck in a rabbit's foot," said Erastus Pinkly.

"What were de proof?"

"I done sold de one I's been carryin' so long to a superstitious white lady foh fo' bits."—Washington Star.

PAINTERS AND DECORATORS.

USE Carbolineum for disinfecting poultry yards and stables.
FOR SALE BY
Woolston & Buckle
Painters and Decorators
143 NORTH AVENUE.

POLK & CO.
PRACTICAL PAINTERS and PAPERHANGERS
Estimates cheerfully given on outside painting and interior decorating free of charge.
138 North Ave. Tel. 333-L

When the Weather's Cool
is a good time to paint because the paint dries slowly, and there's no hot sun to cause blistering. At any time of year, if we have the contract, the work will be done right, and will give you good satisfaction.
Jas. C. Hansen
Dealer in WALL PAPERS, PAINTS, OILS, GLASS, Etc.
141 East Front Street
TEL. 346 ESTIMATES FURNISHED

GEO. H. BREEN HERBERT W. CLARK
THE GEO. H. BREEN DECORATING CO.
214 W. 19th St., New York City.
Decorating, Paperhanging, Interior and Exterior Painting; Cabinet Polishing and Upholstering. For particulars, inquire of S. H. Arens, 1072 Rahway Road Plainfield, N. J.

M. WARREN
Painter, Decorator and Paperhanger
Dealer in Paints, Oils and Wallpaper Wholesale and Retail.
Work Solicited Estimates Furnished
85 Somerset St.

1909 Wall Papers.
IMPORTED & AMERICAN GOODS
C. CONOVER & CO.
Decorators, Painters and Paperhangers. Window and Plate Glass.
18 Elmwood Pl. Tel 1145

IT isn't any one thing, but all things combined that makes for
Victor Quality
Best artists, best selections, best recording and best materials produce the very best records.
The Machines are so designed as to get all the music in the records and deliver it full and sweet at your bidding.
Come in and judge for yourself.
H. V. Lough
150 East Front Street

J. C. FIELD, Jr.,
111 Park Ave. Tel. 991-W
Stationer & Newsdealer
Eaton, Crane & Pike Co. fine WRITING PAPER.

A. H. ENANDER,
Sanitary Plumbing, Gas Fitting. Steam and Hot Water Heating. Contractor for Sewer Connections
125 WATCHUNG AVE.

FURNITURE.
Repaired and upholstered. Equal to new. Send a postal to
HARRISON, 140 CENTRAL AVE.
Cabinet maker, Polisher, Mattress Maker

JOHN WIRTH
(Successor to Henry Liefke.)
BAKERY AND CONFECTIONERY.
201-203 West Front St. Tel. 728
Orders delivered at short notice.

Standard Carpet Cleaning Works
Steam and Compressed Air
Window Shades and Awnings
J. A. GREENE
139 W. 2nd St. Tel. 906-J

COAL DEALERS.

Difference In Coal.
All coals may look alike to some people, but compare our "Lehigh" Coal with the Coal you bought somewhere else and you will see a difference.
You will notice that our Coal Burns Brighter, Gives More Heat, and Lasts Longer than any other Coal you ever bought before.
Boice, Runyon & Co.,
Coal, Lumber and Masons Materials,
Park Ave., opp. North Ave., Plainfield, N. J.

JOS. HARRIGAN
OLD COMPANY'S LEHIGH COAL
929 South Avenue
Telephone 193.

The best time to order your winter supply of
COAL
is now. Do not forget that
NASH
is ready to supply you.
Telephones 357-W
Evenings 371-W.
OFFICE—686 SOUTH SECOND ST.

TenEyck & Harris,
Dealers in
LEHIGH VALLEY COAL
Office: Rowley's Drug Store, 218 West Front Street. Telephone 549-w.

Coal I have on hand some very fine Hard and Medium Coal. All kept undersheds. Pea Coal. Coal
25 cents a ton reduction on cash orders.
L. A. RHEAUME
148 East Fourth St. Telephone 80-W
Yard, 674 South Second St. Telephone 231

GEORGE O. STEVENS
747 West Front St.

R. L. CLINE
(Successor to C. H. Ruggs & Co.)
Best Quality Lehigh Coal
Yard and office 430 West Third St. Tel. 93

TenEyck & Kelley
Successors to Keeley Co.
COAL
741 SOUTH AVE. Tel. 1155

New Jersey Central

Trains Leave Plainfield.

For New York—2.10, 3.27, 5.41, 5.36, 6.00, 6.27, 6.57, 7.25, 7.28, 7.45, 7.47, 7.55, 8.00, 8.11, 8.30, 8.36, 8.44, 9.29, 9.59, 10.28, 10.55, 11.52 a. m., 12.00, 12.19, 12.42, 1.09, 1.27, 2.33, 2.44, 3.09, 3.50, 4.12, 4.45, 5.53, 6.29, 6.45, 7.09, 7.33, 8.27, 9.27, 9.40, 10.15, 11.28 p. m. Sunday—2.10, 3.37, 5.41, 7.23, 7.58, 8.52, 9.34, 9.45, 10.32 a. m., 12.40, 7.09, 1.24, 2.01, 2.41, 3.09, 3.24, 4.29, 5.41, 6.35, 6.48, 8.13, 8.27, 8.35, 9.42, 10.28, 10.41 p. m.

For Newark—5.36, 6.27, 6.57, 7.05, 7.25, 7.47, 8.11, 8.36, 8.44, 9.29, 9.59, 10.55, 11.52 a. m., 12.42, 1.27, 2.33, 3.09, 4.12, 4.45, 5.53, 6.29, 7.33, 8.27, 9.40 p. m. Sunday—7.23, 8.52, 9.34, 10.32 a. m., 12.40, 1.24, 2.01, 2.41, 3.24, 4.29, 5.41, 6.48, 8.13, 9.42, 10.41 p. m.

For Easton, Bethlehem, Allentown and Mauch Chunk—5.18 (8.17 to Allentown), 9.55 a. m., 2.00, 5.23, 5.46, (6.37 p. m., Easton only). Sundays—5.45 a. m., 1.58 5.46, 7.05 p. m.

For Wilkesbarre and Scranton—5.18, 9.55 a. m., 5.46 p. m. Sundays—5.45 a. m., 5.46 p. m.

For Long Branch and Asbury Park, etc., 3.37, 8.11, 10.55 a. m., (12.42 Saturday only), 4.45, 6.29, 7.33, 11.28 p. m. Sundays—3.37, 8.52 a. m., 3.24, 8.13 p. m.

For Lakewood and Atlantic City—3.37, 9.29 a. m., (12.42 Saturdays only), 1.27, 3.09 a. m. Sundays—(7.53 Lakewood only), 9.45 a. m., 2.01 p. m.

For Philadelphia—7.13, 7.39, 8.45, 9.13, 10.43 a. m., 12.13, 12.42, 1.39, 2.14, 2.45, 5.13, 6.44, 7.43, 8.50, 9.46 p. m., 1.20 night. Sundays—5.45, 8.45, 9.53, 10.39, 10.43, 11.42 a. m., 12.42, 1.44, 2.45, 3.42, 4.55, 5.39, 6.44, 7.43, 8.50, 9.46 p. m., 11.25, 1.20 night.

For Baltimore and Washington. Daily—8.45, 10.43 a. m., 12.42, 2.45, 6.44, 7.43 p. m.

W. G. BESLER, Vice Pres. & Gen. Mgr. W. C. HOPE, Gen. Pass. Agt.

Vail JEWELER AND OPTICIAN
103 Park Ave.,
calls your attention to his
Rimless Glasses.
They Look Good and You See Good.

EDUCATIONAL.

The Hartridge School
West Seventh Street, corner of Arlington Avenue.
A Private School carefully graded throughout. Number in each grade limited.
RE-OPENED SEPTEMBER 27
Kindergarten.
In charge of two teachers.
Elementary Department.
For girls through the seventh grade. For boys through the fourth grade.
Boys' Department.
In charge of Master. For boys above fourth grade.
Academic Department.
Five grades—General course and College preparatory. Special teachers of French, German, Art, Music and Calisthenics.
Gymnasium.
In-door play-room and bowling alleys for rainy days. Large out-door play grounds.
EMELYN B. HARTRIDGE, A. B., Principal.
8 20 tf

Mr. Leal's School For Boys
RE-OPENED on THURSDAY September 16th

PLAINFIELD SEMINARY
123 West Seventh St.
Re-opened Sept. 23, 1909.
Day school for girls. Primary and Academic Departments. Certificates for college. Boys in first and second years. Gymnasium and large play grounds.
MISS ARNOLD Principal

Plainfield Business College & School of English
Students may enter at any time.
PROF. A. S. HERR, Prin. and Prop
Tel. 795-w. Woodhull & Martin Building.
SEND FOR BOOKLET.

FOURTEENTH SEASON
MR. FREDERICK F. DAWES
Assistant Teacher with Mr. T. George Dodworth, 12 East 49th Street, New York
CLASSES FOR Dancing and Polite Training
at SEMINARY HALL, PLAINFIELD, N. J., Commencing Tuesday, Oct. 12, 1909 9 16 2m

Mrs. McNeill Hopcraft
of New York.
ITALIAN METHOD OF SINGING
Mondays and Thursdays, Mornings.
No. 3, Annex, Babcock Building.
Free Trial of Voices.
Terms on Application.

Mme. Helene Bartell
TEACHER OF FRENCH
Private and Class work; also Children's Classes.
72 CHATHAM ST. 10 26 12

CHAS. M. SUHR
TEACHER OF PIANO.
614 E. 6th Street. Tel. 741-W

JOS. F. BURKE
Successor to Mrs. John Brown
General Contractor and Grader
Cesspools and Vaults Cleaned
Satisfaction Guaranteed
Positively the only Peerless Excavator in the City
Estimates cheerfully given
Leave orders at J. T. Vail's, North avenue, Phone 204
Postoffice Box 718
For prices address
FRANK BURKE, Manager.
718 Monroe Ave. 'Phone 145-R.

Central R. R. News Stands.

You can get it at the C. R. R. News Stands, both deports, Plainfield Daily Press and Elizabeth Journal, on sale at both stands, Philadelphia Morning, Evening and Sunday Papers. Largest assortment of Magazines and Weekly Papers in the city. Back numbers procured. Brooklyn Papers, English Publications. Daily and Sunday Papers delivered. Orders left at stand receive prompt attention. Open Sundays.
F. M. WAGNER, Manager.

Lincoln Market Frank Neidig Proprietor
94 Somerset St Tele. 781
CHOICE MEATS, FISH AND VEGETABLES.
Heinz's Sauer Kraut and Pickles

ALEX. LUSARDI.
Foreign and Domestic Fruits, Choice Confectionery, Nuts, Cigars, etc.
211 W. Front St. Tel. 507-W.

E. B. Maynard's
Tonsorial Parlors. Electrical Massage for face and hair. First-class work. Children's Hair Cutting a specialty
Tel. No 75R.
141 NORTH AVENUE.

PLAINFIELD WINDOW CLEANING CO
Renovating—Offices, stores and private residences. Service day or night. Furniture, china and glassware packed for shipping.
WM. A. KLINE. 611 W. 3d St.

Try a box of
DOBBINS' CIGARS
Clear Havana Nickel Yara or any kind that you desire. Manufactured at 129 North Avenue, opposite Kensington Hotel. Plainfield, N. J.

HOTELS.

WETUMPKA INN
301-303 East Seventh St.
One suite of 3 connecting rooms, with private bath, left for winter. Will let separate. Every modern improvement. Reference exchanged.
Write or 'phone 1369-W.
G. F. HULLING.

HOTEL WALDORF
EAST FRONT STREET.
HENRY WINDHAM, Prop.
Gottfried Kruger's Extra Beer on draught. Imported Wines, Liquors and Cigars. Hotel accommodations and private Dining-Room.

HOTEL KENSINGTON
(Licensed.)
JOHN BURNS, Prop.
107-109-111 North Avenue
Everything New and Up-to-date
An Inspection Solicited.

THE Hotel IROQUOIS
Conducted on the European Plan
Park Ave. and Second St.

DRUGGISTS.

WE ASSUME THE RISK
There is no promise exacted or formality expected when you accept our offer of money back for the asking, if REXALL HAIR TONIC fails to give you satisfaction. Put us to the test today. We will assume all risk. TWO SIZES 50c and $1.00
MILLER'S PHARMACY
Park Ave. and Fourth St. Tel 208.

Hodge's Pharmacy.
Y. M. C. A. Building.
BELLE MEAD SWEETS.
Tel. 62

J. HIMMELFARB,
311 NEW ST.
Near Truell Court. Tel. 903-J.
Ladies' Tailoring & Dressmaking
REMODELLING A SPECIALTY.
At the solicitation of many friends and customers I have opened a ladies' tailoring and dressmaking establishment at the above address and I will be pleased to serve all who favor me with their patronage. Guarantee satisfaction. The latest Fall creations just received.

Advertisements
—FOR—
New York Herald, World, Times, Sun, Journal, Telegram, American, Brooklyn Eagle
—and—
Newark Evening News
Received at
The Daily Press
AT REGULAR OFFICE RATES

HENRY WIERENGA
Residence 'Phone 517-J.
Furniture, Freight, Baggage Express and Rigger.
PIANO MOVING A SPECIALTY.

Kindling and Grate Wood.
Cedar Posts and Bean Poles Promptly delivered. Orders received at
69 SOMERSET STREET.
JOHN MOBUS,
P. O. Box 529

Cleaning, Pressing and Dyeing
Monthly Contracts.
Pressing called for and delivered.
EVENING DRESSES A SPECIALTY.
Ladies' Waists Cleaned, 25 cents upwards. Gents' Suits Cleaned $1.50.
We do our own work at
W. A. Brown's, 218 West Second Street.

J. C. POPE & CO.,
INSURANCE AGENTS.
110 E. Front St. Plainfield, N. J.

L. Moraller & Son,
Watchmakers and Jewelers.
Watches, Clocks and Jewelry.
Fine Watch and Clock Repairing a Specialty.
219 Park Ave. Plainfield, N.

Now is the time when you need a
STOVE
and you may as well buy a good stove at a very Low Price. We are selling Stoves—Good Stoves—at low prices.
KADESH & LEVINE,
18 Somerset St.

McCULLOUGH'S STEAM MILL,
21 Steiner place, North Plainfield, N. J.
R. H. McCULLOUGH, Prop.
Sash, Blinds, Doors, Mouldings, Scroll Sawing, Turning etc.
Estimates cheerfully furnished.

CHRISTIAN ENDEAVOR.

Prayer Meeting Topic For the Week Beginning Nov. 7, 1909.

Topic.—Life lessons for me from the book of Hebrews.—Heb. xii, 1-7. (Consecration meeting.)

The book of Hebrews is one of the most important books of the New Testament. The author is unknown, but the character of the book proves that it is divinely inspired. The purpose of the book explains its importance. It was written to the Jews of apostolic days to prove the superiority of Christianity over Judaism and therefore to persuade them to accept Christ as the Messiah. The writer is most forcible in his logic, and his words should have and probably did have great influence in winning many Hebrews to accept Christ and Christianity. Hebrews is the only book of the Bible that compares the old Jewish religion with Christianity. The result attained is most satisfactory. Any one who desires to have a proper conception of the Old Testament rites and ceremonies that were done away with at Christ's coming and death can find no better place to obtain this information than in Hebrews. It is an easily read book and should be read at one sitting by every Christian Endeavorer in connection with this meeting.

In building up his argument the author declares Christ to be the Son of God and then proceeds to show the superiority of Christ and His works over angels and the leaders of Israel and the works of the Old Covenant, under which their ancestors lived. The book naturally divides itself, therefore, along these lines:

1. The superiority of Christ over the prophets (chapter i, 1-3).
2. The superiority of Christ over angels (chapters i, 4; ii, 18).
3. The superiority of Christ over Moses (chapters iii, 1; iv, 13).
4. The superiority of Christ and His priesthood over Aaron and the Aaronic priesthood (chapters iv, 14; x, 39).
5. Practical exhortations (chapters xi-xiii).

This clear arrangement of Hebrews shows how easily it may be read and adds greatly to its value.

The great lesson to be learned from the book of Hebrews is still the one that the author intended to teach—namely, the superiority of Christ over every other founder of a religion in that He was the Son of God and the superiority of Christianity over every other religion that the world has known. These truths have been important in all the Christian centuries and are still so today. There are still those who accept the leadership and beliefs and teachings of men rather than those of the Lord Jesus Christ, the eternal and only begotten Son of God. But as for us—we should stand firmly for Christ and the truths which He as the Son of God has revealed unto us.

No "new theology," no so called "new religion," will ever replace the teachings of Christ or the religion which He founded. He Himself has declared that so far as His church is concerned "the gates of hell shall not prevail against it," and if the power of hell cannot conquer it we need have no fears from the feeble attempts of men to do so. The deity of Christ has been fully established. The inspiration of the Bible cannot be successfully denied. The supreme place of the cross in the salvation of the human soul has been fully attested. The doctrine of the atonement will never be surrendered, for too many have experienced salvation through the atoning blood of Christ ever to give it up. The progress of Christianity and of the Christian church both at home and abroad was never more real and substantial.

The topical reference suggests other individual lessons, such as (1) inspiration to faith by the accomplishments of others by faith, (2) that we should look upon Christ as our example in running the race of the Christian life and (3), further, in the endurance of suffering, that we may obtain the joy that is set before us.

BIBLE READINGS.

Heb. i, 1-3, 4-14; ii, 1-9; iii, 1-15; iv, 14-16; x, 11-25, 28-39; xi, 1-3, 5, 6, 23-29; xii, 22-29.

A Campaign of Publicity.

Dr. Francis E. Clark in his annual report and review of worldwide Christian Endeavor says that "in every continent and in almost every section of every continent Christian Endeavor is making headway."

One striking paragraph in the report is as follows: "If in this brief review of the year a suggestion is in order, it would be that more effort should be put forth to demonstrate in print and on the platform the fundamental principles of Christian Endeavor. New generations of young people are constantly coming forward who, as well as the general public, need to be told that Christian Endeavor stands four square for constant and varied religious services of all kinds, frequent religious testimony, loyalty to the church and interdenominational Christian brotherhood in all the world. It should be made more and more plain that our society is a great international brotherhood, millions strong, such as does not exist elsewhere in the world. The many movements for the federation of kindred denominations in all lands is one outcome of the Christian Endeavor spirit and fellowship fostered by twenty-five years of constant seed sowing and innumerable fraternal conventions in every part of the world. The fostering of the spirit of international unity is scarcely less marked, and we cannot measure what may yet be accomplished in the years to come by our societies for the peace of the world and the federation of the Protestant churches."—Australian Christian Endeavor Link.

The Battle

By

Cleveland Moffett

Copyright, 1909, by G. W. Dillingham Co.

No person who is grappling with the vital perplexities of life can afford to pass this great novel by without reading it. The never ending battle between capital and labor, between duty and pleasure, between man and woman, between man and man and between purity and vice is here shown by a student of the conditions of which he writes. The story teaches the lesson of hope to struggling mankind. It deals with the socialistic problems of the hour in a sane way, revealing to the rich their mistakes and to the poor their opportunity. Stirring action as well as captivating romance fills its columns and conveys the intended lessons the more effectively.

CLEVELAND MOFFETT

CHAPTER I.

DAWN IN HAGGLETON'S TENEMENTS.

THE night workers had long since begun their weary tramp home through the darkness in the crowded tenement district of which Market street is the congested center, the most densely populated thoroughfare of New York. The streets were still empty in comparison with what they should be a few hours later, but quiet—never.

At no hour of the day or night is that quarter of the city without its noises. They succeed each other in a regular, daily repeated order. One can tell by them each hour of the twenty-four. And as the street has its noises, so has each house.

An alarm clock rattled in a large room in one of the towering tenements, built of brick, without ornamentation, made hideous by row upon row of narrow windows.

A young woman seated at a table in a corner of a squalid room had not looked up or stopped for a moment in her occupation of gilding plaster figures with a brush which she dipped from time to time in a pan. A lamp, shaded so as to throw all the light it gave directly upon her work, stood beside her. The rest of the room was dark.

A man's sleepy, quarrelsome voice came from somewhere beyond the room.

"What time is it, Jenny?"

"After 7. You'd better get up."

The girl was strikingly handsome in a buxom, sensuous way, but the droop of resignation of her mouth struggled with the line of revolt that met it from the delicate nostrils downward. Her eyes shone dark under the arched eyebrows. In them there were unrest and knowledge of good and evil, a vague wonder and a look of hunger of mind and heart.

The room as she turned around to survey it was seen to contain two iron bedsteads, in one of which there were a man and two children, while the other contained a younger man. Both beds were tousled and untidy. The young man's clothes had been thrown in a heap on the foot of his. The elder man's lay partly on a chair, partly on the floor beside it.

Moran, Jenny's father, sat up in bed. Jenny returned to her work, sitting down with her back toward the beds.

"Can't sleep with that kid coughing and kicking," grumbled Moran. "Didn't sleep a wink."

He slid his feet on to the floor, drew on his shoes, hitched up the trousers in which he had slept, crossed over to the sink and washed his face and hands. Then he turned to a bare table, which, with three cheap, rickety chairs, completed the furniture.

He cut off a hunk of bread and ate, grumbling the while, his watery eyes wandering along the wall, staring unseeingly at the cheap color prints of the rulers of Europe that formed its incongruous ornament.

A large picture of a young man in diving costume, a veritable Hercules, his heavy helmet resting on his arm, occupied a place of honor all by itself on another wall.

Moran had a weak, discouraged face, with incongruously scowling eyes.

The younger man had propped himself up in bed, lighted a candle and was now reading a paper. He was Joe Caffrey, the widower of Jenny's elder sister, who had died three weeks before. Now, like the two children, he was a "boarder" of Jenny's.

"Hello!" said Joe, looking up from his paper. "Here's a description of John J. Haggleton's private yacht. He sails today on a cruise."

"Haggleton!" growled Moran. "That's our landlord. I'd like to have him here."

Joe Caffrey kept on reading.

"Oh, say, listen to this!" he exclaimed; "The walls are paneled in satinwood; under foot are velvet carpets twelve feet wide and"—

his candle. Through the cheap, draggly lace curtains of the windows a superb view of the East river and the Brooklyn bridge was revealed.

As Moran opened the door his daughter stopped him.

"I wish you'd stop at Mrs. Binney's," she said, "and ask her to come around and look at Benny's cough. He might have croup."

"Benny!" snarled Moran. "It's a rotten idea having those kids here, anyway. Why don't they stay with their father?"

"Their father," answered his daughter practically, going over to the children's bed, "their father pays us $4 a month for their board."

Moran turned to go. But before he closed the door behind him he growled, "This is a h— of a home!"

The children, a girl of ten and a boy two years younger, whimpered. Benny coughed again, then wailed. His sister put her arms around him and soothed him.

"Don't cry, you star boarders," called Joe good naturedly. "You are going to have presents, do you hear? Beautiful presents. Santa Claus forgot you at Christmas, but that was a mistake."

The two youngsters sat up in bed and gazed at him with eager expectancy.

"What are you telling them that for?" asked Jenny indignantly.

"Never you mind. Come here, Emmy."

The girl clambered out of bed and went to him in her nightgown. Benny started to follow, but was restrained by Jenny.

"Now, listen," continued Joe. "In a minute, just as soon as I get up, that sympathetic and good looking lady over there, my sister-in-law, is going to lend me $2."

"Not on your life," said the sympathetic and good looking lady with much energy.

"That $2," continued Joe, without paying the slightest attention to her, "I am going to take over to Wallace's pool room and play it on a sure thing—Corn Cob."

"Corn Cob!" repeated Emmy uncomprehendingly.

"Yes. It's a sure pipe. Why don't you laugh? It's a cinch at 15 to 1. So I'll come back this afternoon with thirty bones."

"Gee! Thirty bones!" The child's eyes shone.

"Of which thirty bones," Joe explained distinctly, watching Jenny, "ten go to the sympathetic and good looking lady, leaving twenty for personal expenses and miscellaneous charities. Ahem!"

Jenny patted Benny's pillow.

"Fifteen to one—a sure thing," repeated Joe impressively.

"Nothin' doin'," said his sister-in-law.

"That means," resumed Joe, again pretending not to hear her and addressing himself to Emmy, "a new doll for you, and—what do you want, Benny?"

"I want a yacht," shrilled the little fellow.

"Ha, ha! He wants a yacht like that millionaire Haggleton! All right, my son, you get a yacht."

Jenny faced him.

"Better cut out pool rooms, Joe, and look for a job."

"I might find one," he shrugged.

Joe, who, like Moran, had slept half dressed, now rose, washed himself hastily and made his simple toilet.

"You hinted at looking for a job, Jenny," he observed, "but that supposes a desire for work, and in me that would mean sweeping reform. Now, reform may suit you, my dear sister-in-law, but"—

"Cut it out," said Jenny sharply. "That's enough."

She blushed painfully and her eyes filled with tears at the thought of her sodden past.

Joe fished in his pocket, pulled out a cigarette, and threw it at her. She caught it deftly, lighted it and inhaled the smoke with keen relish.

"If a girl will be an idiot," continued Joe, "it is all right to keep straight, but why go to extremes?"

She had "reformed," given up finery and ease, but why?

Why had she suddenly returned to poverty, squalor and grinding toil? She was young, handsome; she loved comfort; she hated work.

A gleam of intelligence came into Joe's face.

"I know why you done it," he said suddenly enlightened.

"What do you mean?"

"It wasn't for my good, and I'll tell you that you reformed; it was for his."

He pointed at the picture of the diver on the wall.

We Extend the Hand of Friendship

When the CASH is Low Your CREDIT Stands High

$1.00 A WEEK for a Watch, Diamond OR SOLID GOLD JEWELRY

On Our Friendly Terms:
$25.00—$1.00 a Week
$50.00—$1.00 a Week
$75.00—$1.00 a Week
$100.00—$2.00 a Week

If you can't call write. Ask for the Red Book.

CASTELBERG'S CONVENIENT CREDIT 837½ Broad Street

Confidential convenient credit

OPP. CENTRAL R. R. OF N. J.
Open Saturday Evenings

Delicacies For Your Table

Olives, Pickles, Gerkins, Olive Oil, Salad Dressing, Chili Sauce, Preserves, Canned Fruits, etc. All the finest brands at prices a little lower than the average.

Prompt, Free Deliveries.

W. W. DUNN
THE PARK GROCER
Duer St. and Lincoln Pl

SMALLEY BROS.
147 North Avenue.
BUTCHERS

CHOICE MEATS.
GAME IN SEASON.
ROASTING AND BROILING CHICKENS A SPECIALTY.
BERKSHIRE PORK AND SAUSAGE
Orders called for and delivered.
Telephone 83-A.

To Whom It May Concern.

This is to notify the Trade in general, Hotels, Saloons, etc., that D. Loprete, of Newark, N. J., the largest Bottle Dealer in the State, has opened a Branch of his business at No. 40 Maple Avenue.

Anyone having Bottles, Papers, Iron and Metals, etc., to dispose of, call No. 1055 Telephone, and same will be promptly attended to.

I have on hand all kinds of Bottles, new and second-hand.

Hotel Trade a Specialty.

Newark address, 189-203 Frelinghuysen Avenue.

Oysters Are Good Now!
To Get the Best, Order Them From
IVAMY'S FISH MARKET
TELEPHONES 1024—1025

CRANE'S PHILADELPHIA ICE CREAM
on sale at
JOHN LOPRESTI'S
305 Watchung Avenue.
Also Fruit in season. Confectionery.
'Phone 440-J. 9 10 tf

JOHN WINZENRIED'S
Storage Warehouse
316-318 WEST FRONT ST.
Separate Rooms—Clean and Dry.
Furniture removed with care
Tel. 60-R. Residence 312 Lee place.

LEO SLONIM
Jeweller and Optician
NEW SEBRING BUILDING
230 WEST FRONT STREET

KODAKS
Complete line of Photo Supplies.
Printing and Developing
At Doane's 115 Park Ave.

Hoagland's Express
Baggage Delivery
Office 205 Park Av. Tel. 833-w
Home Tel. 648-L.

NOTICE.
Highest prices paid for Men's Old Clothing. Don't throw them away.
I. RICHARD, 17 Somerset St.

REAL ESTATE

RENTALS—REAL ESTATE
Geo. F. Brown,
INSURANCE AND REAL ESTATE.
Commissioner of Deeds—Rents
94 Somerset St. Phone 101

SHOPPING BY TELEPHONE

THE telephone-using public (which is the best buying public) *demands* adequate telephone service in stores which they patronize. If you haven't adequate facilities in *your* store, you will lose trade.

Telephone shopping is now a recognized method of daily buying, and customers will not wait for your line to be free. They will order elsewhere.

Has *your* store telephone equipment sufficient to receive all calls without delay?

Are you getting your share of telephone trade?

The Telephone Company has some ideas on bigger business for you, and time-and-money saving through the use of its service. Call Contract Department and ask about it.

NEW YORK TELEPHONE COMPANY

Every Bell Telephone is the Center of the System

LOOK FOR OLD No 73

THE OLD RELIABLE HOME FURNISHERS
COWPERTHWAIT AND VAN HORN CO.
73-75 MARKET STREET Estab. 1859

LOOK FOR THE TOWER

Railroad Fare allowed to out of town Patrons

We'll Furnish Your Home From Top to Bottom!

You supply the "nest," we'll do the rest. You'll hardly notice the costs, for we'll spread the payments over a year, or a year and a half, asking the LOWEST prices for all your buy, guaranteeing qualities in every case.

Kitchen and Laundry Cabinets, Cupboards, Tables, Chairs, Ranges, Laundry Stoves, Oil Cloth, Linoleums, Wash Tubs, Wringers, Cooking Utensils, Willow Ware, and all other helps to good housekeeping.

Dining Room Extension Tables, Sideboards, China Closets, Chairs, Rugs, Carpets, Pictures, Clocks, Curtains, Dinner and Tea Sets, all in broad variety.

Parlor and Library Parlor Suits, Rockers, Music Cabinets, Corner Chairs, Desks, Book Cases, Couches, Divans, Pictures, Lamps, Hangings, etc.

Bed Room Bedroom Suits, Chiffoniers, Dressers, Enamelled Beds, Brass Beds, Bedding, Rugs, Carpets, Matting, Toilet Sets, Shades, Curtains, Blankets, and innumerable comforts for the home lover.

THE **Portland Range.** "OLD RELIABLE" AND WHITE SEWING MACHINES

"ACME" **Washing Machine** VICTOR TALKING MACHINES AND VICTOR RECORDS

Furs! Furs! Furs!

We invite the ladies of Plainfield and vicinity to call and see our large Fur stock before going elsewhere.

SCARFS—MUFFS—COATS

made of Lynx, Mink, Silky and Silver Foxes particularly made by Mr. Schwartzman, the proprietor. Your dollar will do double duty purchasing your Furs at our store.

ALTERATIONS AND REMODELING A SPECIALTY

To whom references may be made or from New Brunswick: T. B. Booraem, Senator G. S. Silzer, Woodbridge and Marsh, L. Totten, Mr. Parker, President of National Bank, Mr. Suydam, Vice-President, L. L. MANNING & SON, of Plainfield.

178 EAST FRONT STREET

Open Evenings for the Whole Week to Accomodate our Friends.

CHARLES KURTZMAN, FURRIER AND MGR.

MOORE AND SCHEELEIN
FIRST-CLASS BUTCHERS
Meats and Vegetables at Lowest Prices for Cash.
104 NORTH AVENUE

Novelized by the Author From His Great Play of the Same Name

"Yes, for Phil," she said.

"Yes, for Phil," he repeated.

"You're not such a fool, Joe."

"Oh, that was easy," he returned modestly. "You always have your eyes on that picture. All right," he said, "I'll stand in with you. But we'll have to sidetrack the other maiden."

Jenny burst out:

"The high toned girl at Mrs. Binney's boarding house?"

"Sure. The trained nurse. Miss Margaret Lawrence. She's the only peach on the tree for Phil."

Jenny clinched her hands.

"She'll never get him! Never!"

A knock at the door caused them both to look toward it.

The knock was repeated. Joe looked at Jenny.

"Come in!" she said.

The door opened, admitting a handsome, stalwart young man of twenty-five or so. His face was tanned by exposure, and he carried his broad shoulders with an air of responsibility that rose to the dignity of authority in his frank, manly, somewhat stern face. It was the original of the diver's picture on the wall—Philip Ames, a man placed above his environment by the arduous training of his work and its ample wage. It showed in the decisiveness of his movements, the alertness of his look, the controlled readiness of all his faculties. But his smile was engaging, almost boyish. He removed his hat and said in a deep, clear, pleasing voice:

"Good morning."

Jenny had surreptitiously hidden her cigarette under the tray of images.

"Good morning, Phil," she said. "I am glad to see you."

Joe looked at his sister-in-law. Even without the confession of her love of a moment ago he would have been made sure of the correctness of his surmise by the adoring look in her eyes.

"Your father stopped at the boarding house a moment ago," explained Philip. "He says that Benny is sick."

"Yes; he has been coughing a good deal."

"That's too bad. Mrs. Binney sends me over with this croup kettle."

"Thanks!" said Jenny.

Behind his turned back she motioned Joe to leave the room.

Her brother-in-law suddenly became quite businesslike. Here was a chance for a bargain. Corn Cob at 15 to 1! He must have that $2.

So, just as Philip turned, he significantly held up two fingers.

Jenny nodded eagerly.

"Shall I get that medicine you wanted?" he asked with tender solicitude.

"Yes. Here's the money."

She produced her purse, always carefully guarded, often strenuously defended, and handed over the money.

Jennie had hidden her cigarette.

It nearly left her penniless for the rest of the week, but what did she care? To be alone with Phil!

Philip took the chair nearer Moran's bed and brought it forward to the table at which Jenny had seated herself to resume her work. The tray she pulled forward a little more, completely hiding the cigarette she had been smoking.

The young diver seated himself and watched her for a little while. Under his gaze she became confused, dropped her brush and looked up, meeting his clear, deep blue eyes timidly.

He laughed a little.

"Will you mind if I smoke?" he asked.

"You know I don't, Phil. I love a good cigarette."

He had already taken out of his pocket the little box, placed a cigarette between his lips and returned it to the pocket of his coat. Now he produced it again and held it out to her hesitatingly, almost unwillingly.

CHAPTER II.

JENNY MORAN.

"YOU mean you don't want one?" Phil said.

"No, no," she answered hastily. "I have—I have given up smoking, you know."

She looked down at the trembling hands in her lap. Her cheeks burned, tears sprang to her eyes. Everything seemed to remind her—and him—of that brief past which she so regretted for his sake. It was always thus when they two were together. A chance word innocently spoken always must bring up what she wished that she could forget, still more that she could make him forget.

Now a sudden thought gave her an added stab of pain. She had lied to him, meanly, despicably. To appear worthier in his eyes she had refused his proffered cigarette—she had told him that she had given up smoking. And under the tray before her, within reach of his hand, lay the crushed butt she had been enjoying with all the eager relish of the confirmed cigarette fiend at the moment of his knock.

Phil looked at her for a little while longer in silence, then said easily:

"Well, and how are things going?"

"Rotten, thank you."

The man leaned forward sympathetically.

"Don't you feel—er—happier?" he asked softly.

Her self control gave way. What was the use of keeping straight? What was her reward? Misery and unrequited love. So she burst out:

"Happier? This is where I live, in one of John J. Haggleton's tenements! Do you see anything here to make me happier? I get up at 6, I cook and scrub and wash and paint these plaster creatures with that stuff for ten hours a day! At 6 cents per dozen! Do you see anything in that to make me happier?"

The man, unaware that he himself was the cause of this outbreak, looked at her in helpless distress. He was dumfounded. He felt staggered, frightened. Then he said very gravely:

"You must be glad that you have given up the old life? You are doing right, anyhow."

"Doing right?" she echoed scornfully. "Who cares whether I do right?"

"You know we all care."

"All? Who, all?" she persisted. "Does Joe Caffrey care? Nit! He'd rather have me go back to the old life so he could work me for a ten or twenty when he was broke! Oh, I guess yes!"

She sat quiet now but for her trembling fingers, nervously jerking and twisting at her dress, and the trembling of her lips, which she bit viciously with her small white teeth. She stared stonily before her, but her eyes were dry. If she had only wept his task might have been easier. His understanding of women did not go beyond tears.

"Then," he stammered at last, "then it is only your promise to Liz that makes you do this!"

"It isn't even that," she explained patiently. "Yes, I promised Liz that I would keep straight, but Liz is dead. She'd never know what I do, or if she did know she would see that this life is too hard for me."

She looked around the miserable bare room and continued:

"The only thing that keeps me from going back"—

"Don't say that."

"It's true, Phil; it's true. The only thing is I don't want to make you feel bad. That's the only reason."

She asked softly, with infinite longing:

"It would make you feel bad, wouldn't it, Phil?"

"It certainly would, Jenny."

"I know," she said gratefully, "I know Liz died only three weeks ago, but it seems a year. She made us both kneel down by her bed. I had on a big hat with red feathers. You remember? Then she made me promise, and she made you promise to help me."

"I'll keep my promise. I'll help you."

The girl added sadly:

"Ah, if I hadn't married George!"

"Jenny!"

"Well, it spoiled my life all right. It's true. My life—look at it! I say I never had a chance!"

"You have a chance now, Jenny."

The words aroused in her a false hope. Could it be? She leaned nearer him, her face close to his.

"You used to think me pretty," she whispered. "Phil, you couldn't, you wouldn't"—

He hastily shrank back, regretting the impulsive action instantly. But Jenny had understood.

"What a fool I am!" she cried. "How can you care for me when you love another woman? Oh, I know!"

"What do you know?" he asked sternly, rising.

"I know that you are struck on that girl—that trained nurse at the boarding house."

"Miss Lawrence! Who told you?"

"No one has told me. I am a woman."

She glanced at him searchingly and read the truth in his face. Controlling the pain at her heart, hiding the desolation that had suddenly blighted her life, she asked question after question, bravely taking each blow.

"Have you asked her yet? Did you ask her last night? And she said 'Yes?' I want you to be happy, Phil. I congratulate you."

She, too, had risen. She was pale, but quiet.

"You won't be different with me now that you are in love?"

"Of course not, Jenny."

He held out his hand, which she shook loyally. She added pathetically:

"Because that's all I have in the world—your friendship, Phil."

(To be Continued).

—Advertise in The Daily Press.

RESULTS IN MERCER.

Ginnelley Swamped by 1,015—Trenton Democratic.

Trenton, Nov. 5.—Complete returns from Mercer county Wednesday show that the Republicans elected Charles Mather and George W. Housel as members of the Assembly, and the Democrats Allan B. Walsh. Mr. Walsh defeated Assemblyman Edwin H. Ginnelley, the third Republican candidate, by a plurality of 1,015. It is the first time that the county has had a Democratic member of the Legislature since 1893.

In Trenton the Democrats made a clean sweep, re-electing Walter Madden Mayor by 3,000 plurality, Edward Berrien tax collector by 1,178 and carrying eight of the fourteen wards for Common Council. The Republicans retained control of Council by a margin of two, due to their majority of the holdover members.

SIR CECIL A DISHWASHER.

Says Wife Compels Him to Be Ranch Drudge.

Denver, Co., Nov. 5.—Sir Cecil Moon, the British nobleman who married his American nurse and turned over his property to her, appealed to the District court here yesterday for an order for his wife to give him money, saying he had only 10 cents in cash. The court refused the order.

Sir Cecil says that when he fell heir to the Moon estate his wife induced him to give her all his money; that she invested it in a mountain ranch and stock, and has compelled him to cook and wash dishes for his board. He is suing to have the money returned to him. She threatens a divorce suit.

HOUSEHOLD HINTS.

To wash painted walls and woodwork or anything that is greasy and grimy: Take a soft sponge, dip in soapsuds, rub soap on and saleratus on top of the soap, then wash. Wet the sponge again and wash again with soap and saleratus. Now rinse with soapsuds and at last rinse with clear water and dry with a cloth. Do not leave this wash on the walls too long, as it takes the paint off if left to dry on. Try it once, and you will wonder how you ever cleaned walls and woodwork without saleratus.

To wash white enameled sinks and the galvanized plate that lies under the gas burners of the gas range. Wet with a cloth, rub on soap and saleratus; then rinse with clear water. This takes all the grease and stains off and doesn't leave a bad odor on the hands as kerosense does.

To take paint stains out of white goods and colored goods: Wash in the usual way; then rub on a good supply of soap and saleratus; let it stand one hour, rub with soap and rinse with clear water. Sometimes I have to do this twice before it comes out. I have tried this on colored gingham aprons with success.

To trim lamp wicks: Cut straight across, turn up just a little; cut off the corners on each side just a little and the flame won't spread so much. The wick may be turned up more to make a brighter light and the lamp chimney will keep clean for three days.

To sweep carpets (dark ones): Drain coffee grounds through the sink strainer Thursday night and Friday morning, strew on the carpets, then sweep. You won't raise so much dust and your carpets will look brighter.

JEWELED TRIMMINGS.

For evening gowns the newest idea in trimmings is that which employs jewels to give contrasting color. Gold or silver mesh forms an elegant warp upon which are woven silken thread and jewels. What can be more charming than a dull metalic gray lace with a turquois blue note sounded by large stones? Gold embroidery is wonderfully rich when combined with coral and pearls. Occasionally the weaver has incorporated clear crystal beads on a sea-green background, and in many new laces pearls, turquoises and corals are combined on one mesh.

These colors echo the shades of the new brocades and solve the problem of a color scheme which always confronts a designer.

Amethysts cluster in conventional bunches on a background of dull embroidered leaves, tiny golden disks shine out in brilliant contrast to the dull blue of night.

"All the wonder and wealth of the mine" are offered to the woman who wishes to give a rich and colorful touch to her costume. These newest idea are supplying just the beautiful accents for which an artistic, womanly eye strives when planning a gown to be worn on great occasions.

Milk Lemonade.

Two lemons, two pounds of powdered lump sugar, one quart of white wine, three quarts of fresh boiling milk. Wash and dry the lemons and peel very thinly, squeeze the juice over it and let it remain for twelve hours. Then add it to the sugar, wine and milk. Strain twice. Serve very cold.

Mistake Somewhere.

"Talk is cheap," quoted the moralizer.

"Huh!" rejoined the demoralizer. "You just wait till your wife begins to explain why she needs the money."—Chicago News.

MULLINS & SONS

218-220 Market St., Newark, N. J.

SATISFACTION GUARANTEED

STORE CLOSES AT 6 P. M., SATURDAYS AT 10 P. M

Semi-Annual Carpet, Rug and Floor Covering Sale

Without question this sale presents greatest values in our history. Trade conditions among manufacturers and importers have been such, and our immense orders covering stocks for three great stores have combined to produce phenomenal values. All the new, fancy, rich and artistic patterns of the season are here. Prices unequaled for like superior quality.

QUALITY FOR QUALITY.
PRICE FOR PRICE.
THESE VALUES ARE UNPARALLELED.

Wonderful Carpet & Rug Bargains

$38 VELVET RUGS.....$27.50

$1.35 AXMINSTER CARPETS.....98c

$15 Tapestry Brussels Rugs—Tapestry brussels, large room sizes, well known make, heavy quality and good designs and colorings. These handsome seamless tapestry brussels rugs sell at $9.89

Thousands of Smaller Rugs of all kinds especially Priced for this Sale.

Here's a Wonder, $1.35 Axminster Carpets, a yard $1.10

Well known makes; known the world over for durability, artistic design, handsome colorings; with or without borders. These are well worth $1.35 per yard. Special here at $1.10 per yard.

75c Ingrain Carpet, yard wide, reversible, splendid weaves and fine selections of colorings..... .35

$1.35 Velvet Carpets, beautiful soft tone, choice selection of exquisite patterns ..... .89

Stoves, Ranges and Heaters

The goods for this department have been selected with unusual care from the foremost manufacturers of the country. They represent 50 years of scientific heating construction, designed to save fuel and produce the most heating and cooking qualities.

Parlor Stove—From a thoroughly reliable manufacturer, ornamented, nickle trim finish that will give absolute satisfaction $6.95

A good Heater for $3.75.

Range—With large fire box and quick baking oven, ornamented finish and guaranteed satisfactory. Only.... $13.50

Others as low as $9.75.

PAYMENTS EXTENDED to MEET YOUR CONVENIENCE

Alteration Sale

To Make Room For Alterations

And a Garload of New Pianos

We Offer a Number of Used Pianos at Greatly

Reduced Prices

THE LIST INCLUDES:
Chickering, Knabes, Hardman, Mathushek & Son, Dunham & Son and Many Others.

PRICES $65 up to $250

MATHUSHEK & SON PIANO CO.
310 West Front Street, Plainfield, N. J.
TELEPHONE NO. 1365

Heating Stoves and Ranges

SEE my line of HEATING STOVES before you buy. For price, quality and efficiency the "Glen" oak line is especially good in both double and single heaters.

Kitchen Ranges we have them as good as money can buy—All STANDARD MAKES—NO EXPERIMENTS—we know what they will do when we sell them.

Housefurnishing Goods buy a few pieces of Aluminum Ware, then buy more if you like it.

Coffee Making Again that pot that pumps is still doing business—The "Universal Perculator." Try one—if not satisfactory—return it.

A. M. GRIFFEN
119-123 W. Front St., Plainfield, N. J.
Two 'Phones 6—214

TRY A PRESS WANT AD.

THE MOST LIBERAL CREDIT HOUSE ON EARTH — WE SAVE YOU 1/3

CROWN CO.

THE HOME MAKERS

OUR FAMOUS CREDIT TERMS 50c 75c a Week — YOUR CREDIT IS GOOD

74-76 MARKET ST. NEWARK, N.J.

Half Price and Less

For Furniture, Carpets, Rugs, Etc.

IN THIS SALE OF SCHEERER & CROWN'S MAGNIFICENT $100,000 STOCK

It is the Golden Opportunity of a Lifetime to fit up a Comfortable Home.

An opportunity that the wage-earner and the thrifty housewife cannot afford to miss. But the time is limited for there remains

ONLY THIRTY DAYS MORE

CREDIT — OUR FAMOUS CREDIT TERMS 50c, 75c and $1 a Week Are Freely Offered to You

COUPON — Free Carfare Cut this Coupon out and bring it with you to our store, and whether you purchase or not, WE WILL REFUND YOUR CARFARE. CROWN CO., 74-76 Market St., Newark

All 3 and 5 Piece Parlor Suites Reduced

Regular $23.50 THREE-PIECE PARLOR SUITES **9.75**

Regular $35.00 FIVE-PIECE PARLOR SUITES **17.50**

15.49 for choice of a large assortment of regular $32.50 Three-Piece PARLOR SUITES.

19.98 for choice of a large assortment of regular $40 Three-Piece PARLOR SUITES.

Regular $45 Five-Piece PARLOR SUITES, reduced to 22.50

Regular $55 Five-Piece PARLOR SUITES, reduced to 27.50

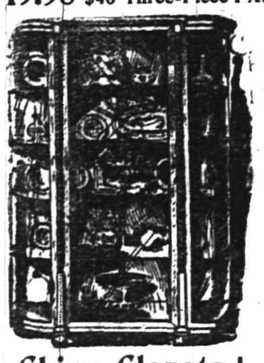

Carpets

70c Yd. for regular 1.25 Brussels Carpet

95c Yd. for regular 1.50 Brussels Carpet

1.20 Yd. for regular 2.00 Wilton Vel. Carpet

1.50 Yd. for regular 2.50 Wilton Vel. Carpet

Rugs

Regular $15 Room Size Rugs for 7.49

Regular $20 Room Size Rugs for 9.95

Regular $25 Room Size Rugs for 12.49

Regular $30 Room Size Rugs for 15.00

China Closets

$22.00 CHINA CLOSETS reduced to 10.25

$27.00 CHINA CLOSETS reduced to 12.98

$32.50 CHINA CLOSETS reduced to 15.98

$37.50 CHINA CLOSETS reduced to 18.49

$42.50 CHINA CLOSETS reduced to 20.50

$47.50 CHINA CLOSETS reduced to 23.50

Bargains in Couches

4.49 FOR regular $9.00 COUCHES.

6.98 FOR regular $12.50 COUCHES.

9.49 FOR regular $18.50 COUCHES.

Regular $22.50 COUCHES 11.98

Regular $29.00 COUCHES 14.49

Regular $35.00 COUCHES 16.98

Sideboards

Regular $20 SIDEBOARDS reduced to 9.98

Regular $25 SIDEBOARDS reduced to 12.49

Regular $30 SIDEBOARDS reduced to 14.98

Regular $35 SIDEBOARDS reduced to 17.49

Regular $40 SIDEBOARDS reduced to 19.98

Regular $50 SIDEBOARDS reduced to 24.98

CROWN CO., 74-76 MARKET STREET, NEWARK

Arrival and Departure of Mails

PLAINFIELD POSTOFFICE.
August 1, 1909.

Office opens 7 a. m., closes 7 p. m.
On Saturdays closes half hour later.

NEW YORK MAILS.
Arrive—7.30, 8.40, 11.30 a. m., 2.30, 5.00, 5.30, 8.30 p. m., 12 midnight.
Close—6.30, 8.15, 9.30, 11.50 a. m., 2.20, 6.00, 7.45, 9.00 p. m.

SOMERVILLE AND EASTON.
Arrive—9.00 a. m., 1.30, 3.15 and 7.00 p. m.
Close—8.00 a. m., 1.30 and 4.30 p. m.

PHILADELPHIA DIRECT.
Arrive—7.30, 8.40, 11.30 a. m., 2.30, 7.00 p. m.
Close—6.30, 8.15, 11.30 a. m., 12.35, 2.20, 6.00, 7.45, 9.00 p. m.

THROUGH FAST MAIL FOR EAST.
Close—11.50 a. m. and 7.15 p. m.

DIRECT THROUGH FAST MAILS FOR WEST AND SOUTH.
Close—11.30 a. m., 12.35, 6.00 and 7.45 p. m.

PENNSYLVANIA, WEST OF EASTON.
Close—6.30 and 8.00 a. m., 12.35, 6.00 p. m.

ELIZABETH, DIRECT.
Arrive—8.40 a. m., 2.30, 5.30 p. m.
Close—8.15 a. m., 12.35, 2.20, 6.00, 9.00 p. m.

NEWARK, DIRECT.
Arrive—8.40 a. m., 2.30, 5.30 p. m.
Close—6.30, 8.15, 9.30 a. m., 12.35, 2.20, 6.00 p. m.

WATCHUNG.
Arrive—1.00, 6.45 p. m.
Close—9.00 a. m., 5.30 p. m.

WARRENVILLE.
Arrive—1.00 p. m.
Close—9.00 a. m.

SUNDAY MAILS.
Office open from 9.30 to 10.30 a. m.
Mail closes at 6.15 p. m.

E. H. BIRD, P. M.

EXECUTOR'S SETTLEMENT.

Notice is hereby given, That the account of the subscriber, executor of John McGinley, deceased, will be audited and stated by the Surrogate, and reported for settlement to the Orphans' Court of the County of Union, on Wednesday, the tenth day of November next.

Dated October 5, 1909.

MICHAEL DE COURCY.

John H. Van Winkle & Son, Proctors.
10 8 5 oaw-f Fees $4.20

ADMINISTRATOR'S SETTLEMENT.

Notice is hereby given, That the account of the subscriber, administrator of Samuel Gibson, deceased, will be audited and stated by the Surrogate, and reported for settlement to the Orphans' Court of the County of Union, on Wednesday, the tenth day of November next.

Dated October 7, 1909.

GEORGE W. COLE.
10 8 5 oaw-f Fees $4.20

G. E. COWLING
Wholesale Confectioner
208 WATCHUNG AVE.
EVERYTHING IN CANDIES!

BUY YOUR FURNITURE AT Powlison & Jones.

149 & 151 East Front St.

New Furniture for Fall.

Beds, Bedding, Matting, Rugs, Oil Cloths, Linoleums, Window Shades, Draperies and Travelers' Requisites to which we invite your inspection as to highness of quality and lowness of price.

Agency Ideal Steam Laundry Co.

L. B. Van Camp
Front and Somerset Sts.
Telephone 868-J

BROKAW'S CREAMERY

No need to complain of getting poor butter or cream—go to Brokaw's and get his own make, which is always fresh and good. Our specialties are Fresh-made Butter, both salted and unsalted, Rich Milk and Cream, positively Fresh Eggs and everything in the dairy line. The only place in the city where these goods are made on the spot. Call and see our plant and witness the process.

TEL 293-W 186 E. FRONT STREET

WOMEN DEFEAT A CANDIDATE.

Residents of Teaneck Worked to Some Purpose.

The women of Teaneck, who wore white ribbons and worked against the election of George A. Sipp, the Republican candidate for Freeholder were rewarded at 3 o'clock Wednesday morning when the last vote was counted and it was announced that Sipp had been beaten by 11 votes.

Teaneck usually gives a Republican majority of 200. The successful candidate, Wendell J. Andres, is also a Republican, but he ran independently, and was indorsed by the Democrats.

The women did not lay claim to being suffragettes or mixing with politics. Theirs was a moral issue, they said, based on the serious charges made by Miss Mary Coleman, a New York lawyer, against Sipp, who has a hotel in Harlem. Sipp is wealthy and has a fine home at Teaneck.

$80,000 IN SUICIDE'S POCKETS.

Rich Cattleman Kills Himself After Selling Ranch.

Rapid City, S. D., Nov. 5.—The body of Arthur Finnigan, a cattleman, known throughout the State as "Honest Fin," was found hanging from a beam in a barn near Pedro Tuesday. Cash and certificates of deposit amounting to more than $80,000 were found in his pockets.

Finnigan had sold his ranch, and it is believed that the prospect of departure from the vicinity which he had called home for years had affected his mind.

RUBBER FORESTS.

Steps Which Must Be Taken for Their Exploitation.

In answer to an inquiry concerning the wild rubber forests of the Orinoco River, Consul Isaac A. Manning, of La Guaira, furnishes the following report, prepared by Consular Agent Robert Henderson, of Ciudad, Bolivar:

"Two elastic products, or two kinds of rubber, are shipped from southeastern Venezuela—the Castilloa elastica, rubber used where great elasticity is required, and balata, a class of gutta-percha. The prices paid for these products per pound in Cuidad Bolivar are 32 to 40 cents for balata and 65 to $1.10 for India rubber.

"The products are brought from the district where they are collected to Cuidad Bolivar either on mule-back or in ox carts, at a cost of $2.40 to $4 per 100 pounds. To reach the Cassiquiare district a number of portages would be necessary, on account of rapids. Ciudad Bolivar is closely connected with Port of Spain, Trinidad, and will soon have direct steamship communication with the port of La Guaira, thus giving it easy communication with the United States.

"The districts of Jeres and the Orinoco delta produce the greater part of the balata, while the greater production of india rubber is from Sucre and the Amazonas territory. The lands from which these products are collected belong to the Government of Venezuela, although many concessions have been granted in this district, some of which are in dispute. One entering there for the purpose of exploiting either of these products would have to be careful to keep free from trespass suits for having worked within the unmarked boundaries of some concessionaire.

"To expoit either rubber or balata, one must first get permission from the government of the State where the product is to be taken, according to the law covering the matter, which fixes the amount of local tax to be paid the State by each collector, and requires that the tapping shall be done in a manner calculated to prevent injury to the tree, and during certain months of the year, usually from April to December. The bulk of the output is gathered during this period. One man can collect the sap from only one balata tree a day, while a day's work among the castilloa or india rubber covers ten or twelve trees. The balata tree produces three to five pounds of gutta-percha, and the india rubber tree about half a pound of dry coagulated rubber.

"Coagulation of the balata is brought about by boiling; that of the rubber by smoking or by the use of acids. No established formula seems to be in use by any rubber hunters.

"The product is sold freely, is rarely contracted for before gathering, and no syndicate holds any monopoly of this industry. Concessions granted vary from two to twenty-five square leagues. The rubber hunters usually sell their product for cash, although where the purchaser is also a merchant a good part of the money is turned into merchandise."—Consular Reports.

Cuff Pins of All Kinds.

The assortment of cuff pins never has been so varied. They come in the most fascinating of enamels, is well as in jet. Then, they may be had in plain gold or set in jewels of every kind. These cuff pins are essentials in every women's toilet, and, seemingly, milady cannot have too many of them.

Busy.

"Your father's a very busy man, nowadays, isn't he?"

"I should say he is. It's all he can do to finish his work in time to go to the ball game."—Detroit Free Press.

NOVEMBER SIXTH.

1860—Abraham Lincoln elected President, first term.
1900—William McKinley re-elected President.

THE DAILY PRESS.

THE WEATHER.

Generally fair tonight and Sunday; warmer Sunday.
Maximum, 52; minimum, 28.

Established May 10, 1887.

PLAINFIELD (N.J.) DAILY PRESS, SATURDAY, NOVEMBER 6, 1909.

Two Cents a Copy—$5 a Year.

LOCAL SHOP'S BIG JOB

Potter Press Works Secures Contract to Build Postal Card Presses.

LOCAL CONDITIONS IMPROVED.

Pond Tool Works Working Overtime For First Time in Two Years—Scott's Shop Also Busy—Prosperity In Sight.

The tooting of the factory whistles on their old time schedule is evidence of returning prosperity in the local industrial field. All of the shops are filling up with orders and the indications are that in another six months the era of belated prosperity will be in full blast. The period of financial depression hit the west end hard and the business men of that section have been the largest sufferers of the hard times

Business is booming at the Potter Printing Press Works where the full time schedule has been in force for some time. This company has just been awarded an important U. S. Government contract, which calls for the erection of the much talked of presses for printing U. S. postal cards.

The Potter company has contracted with Uncle Sam to erect two of these machines which will have a capacity for printing 4,000,000 postals a day. The company is also busily engaged in manufacturing the rotary offset press which is rapidly superseding the flat-bed lithographic press.

David E. Titsworth took an optimistic view of the improved business conditions in an interview with a Daily Press representative this morning. "There is a better tone all over the country and the feeling is much better among manufacturers. Conditions are greatly improved, the Potter plant is working on full time and increasing its force almost every day"

Business has also taken a big jump at the Pond Tool Works, which was also staggered by the period of depression. This week marked the resumption of the old prosperity schedule of 55½ hours a week at the plant for the first time in over two years.

Probably the plainest indication of hard times in the west end was the large number of empty houses a few months ago, but the improved conditions at the Pond plant and other factories has resulted in the return of bustle and activity in that section of town. Houses are filling up again and everything is looking better.

A representative of the Pond factory, in an interview with a Daily Press reporter said this morning: "There are nearly 500 old employes now working on the full schedule which went into ojeration last Monday for the first time in two years. The iron and steel manufacturing business is showing improvement everywhere and I am confident that within six months our plant will be as busy as it ever was. Conditions are gradually approaching that end now. While we are not working on any especially big orders we have a big run of general business and that is a healthy sign of improved conditions. We are running in every department, including the foundry, which for a time was totally idle."

At the Scott Printing Press Works, business has taken such a brisk turn, that the company is experiencing difficulty in making prompt shipments. Mr. David J. Scott, stated today, that the firm is away behind on shipments, although several carload assignments, of 150,000 pounds each, were put in transit during the past few weeks.

The shop is running full-handed and according to Mr. Scott there is plenty of work on hand for some time to come. The company now has in hand orders for nearly fifty machines many of which are for export to England and South America.

The same encouraging conditions prevail in other local manufacturing plants. At the Hall Printing Press Works and Levering and Garrigues plant in Dunellen business conditions were never better than now.

Announcement.

I have established at my soda fountain counter a light lunch service, consisting of coffee, tea, cocoa, sandwiches, salads, etc. Ladies will find it a great convenience and their tastes and desires will be particularly catered to. Mr. Gifford W. Beers, late of the Dairy Lunch, is in charge. Rowley's Drug Store, 218 West Front street, next to Proctor's theatre. ***

Business to Continue for Present.

The cigar and tobacco business formerly conducted for so many years by Captain Matthias Clark Dobbins on North avenue, will be continued for the present by the estate of Mr. Dobbins.

PRICE OF MILK GOES UP ONE CENT TODAY

The Plainfield milk dealers have given notice that beginning today the retail price of milk in this city will be nine cents a quart, instead of eight as heretofore. This action follows that taken by the milk trust in New York city. The local dealers maintain that owing to the big advance in the price of feed and the necessary other expenses in connection with stringent Board of Health rules, that it is impossible to retail milk at eight cents a quart and make a fair profit.

Not only has the price of milk been raised, but cream has also gone up to 28 cents a quart. These increased prices will prevail throughout the winter season at least, and next spring when the cows are able to go out to pasture, it may be lowered to the old prices. The change will affect many people in this city and vicinity who will find it difficult to pay the extra cent a quart. The great demand for good milk, which now appears to exceed the supply at times, has also had something to do with the increase in prices.

SEVENTH-DAY BAPTISTS ON THE PACIFIC COAST

The migration of a number of New Market familiies to Ocean Park, California, during the past couple of years has resulted in the establishment of a healthy Seventh-Day Baptist colony on the Pacific coast. As all of the former Piscatawayans are becoming prosperous in their new abode another exodus is expected next spring.

The pioneers were W. J. Davis and family, and they were followed by Fred Ward and family, Charles Ward and family, William Ackerman and family, Willard L. Larabee and family, and Merle Larabee and family. The most recent additions to the colony were Mrs. Clark T. Rogers and Charles Rogers and family. The latter contingent, however, expect to return next July.

Ocean Park is in the heart of the orange growing district, in addition to being situated on an attractive point of the Pacific. Since the first contingent of New Market residents invested their land has increased a hundred fold, and some of the colony it is said have cleared up big sums in land speculation and fruit raising.

As all their investments are still reaping huge profits there is little chance of any members of the party returning to New Market for a time. Gossip in the village says that all are sure to return millionaires in less than ten years if the present good era continues.

HOLLOWE'EN HILARITY COSTS 'EM A DOLLAR EACH

Perhaps the reckless youths who so wantonly destroyed the wagons belonging to Jacob Steinberg, of Plainfield avenue and John Hasker, of McDowell street, will think twice before repeating their pranks in the future. Forty-eight of them, colored and white, were fined a dollar each this morning by City Judge William Runyon, part of which money will go to reimburse Steinberg and Hasker for the damage to their vehicles.

Steinberg estimated his loss at twenty-five dollars and Hasker said it would cost ten dollars to repair the damage done to his truck. Judge Runyon severely denounced the practice of destroying property on Hallowe'en and lectured the boys on the matter of malicious michief. Many of the boys had anticipated the fine as they produced the necessary dollar before leaving the court room. Those who did not have the money will have to pay up before noon on Monday.

Organ Recital Tomorrow.

S. Frederick Smith, organist of Grace Episcopal church will give the sixth in his series of organ recitals tomorrow afternoon at 4 o'clock. The program will include the following: Sonata in G minor, Rheinberger; berceuse, Delbruek; barcarolle from 4th concerto, Bennett, and andantino, Lemare.

Miles Rogerts Talk.

Under the auspices of the Men's Association of Warren chapel, about thirty members gathered at the chapel, last night, and listened to an interesting address by Miles Roberts on the work of the Italian mission in this city.

Joseph McInerny.

Joseph McInerny, the three-year-old son of Mr. and Mrs. Thomas McInerny, of 422 West Sixth street, died this morning. The funeral will be at the convenience of the family

MOVE FOR THE SEWERS

The North Plainfield Council Takes Steps for a Sanitary System.

ASK TOWNSHIP'S PERMISSION.

Need Permit to Install Plant and Lay Pipes for the Proposed Improvement.

North Plainfield's proposed sewerage system scheme took another step forward at the meeting of the Borough Council last night. Resolutions were adopted authorizing the Mayor and Council to petition North Plainfield Township for permission to erect a plant and establish the necessary pipe lines in the confines of the township. Three distinct sites were named in the petition. Another petition was in the form of a resolution requesting permission from the North Plainfield Township Board of Health to go ahead with the plans. With the exception of reading the resolution and delving into the technical details there was no discussion on the subject. The resolutions were presented by Councilman Nichols and were unanimously passed.

The transaction of miscellaneous work kept the borough fathers busy for some time. On the recommendation of the fire, water and light committee additional electric lights will be installed on DeLacey avenue, between Fairview and Grandview; Greenbrook road, near Somerset, and on Verdon street, between Fairview and Grandview avenues.

James Simpson, on the recommendation of Councilman Stahl, was given permission to erect a barn on Westervelt avenue. Samuel Taub, of Warren street, asked permission to transform a barn on that thoroughfare into a dwelling. If Taub's proposed alterations meet with the approval of the fire committee he will be given official permission to go ahead with the improvements.

The street committee was authorized to have a crosswalk laid on Fairview avenue at the head of Verdon street. For the purpose of making some repairs to the interior of fire headquarters the fire committee was given an appropriation of $35.

A communication was read from the Plainfield Board of Trade thanking the borough authorities for their assistance towards making the Charter Day celebration a success.

Recorder Dolliver's monthly report showed sixteen arrests in that period and the collection of $9 in fines. Borough Clerk Fred Martin reported the collection of $14,131.61 in taxes during October. Miscellaneous bills amounting to $2,589 39 were ordered paid.

MISS FLORENCE AUSTIN TO APPEAR AT Y. M. C. A.

Miss Florence Austin, the brilliant New York violinist, who was heard last season in one of the concerts given by the Y. M. C. A. orchestra, will give a concert in Y. M. C. A hall on Tuesday night, November 30. Miss Austin ranks among the leading violinists of America. Competent critics declare that she ranks with the foremost players of her sex. A writer in a recent issue of the "Musical Courier" accords her a place among the greatest of the pupils of Leopold Musin.

In order to give as many as possible of the music lovers of Plainfield an opportunity to hear Miss Austin, seats for this concert will be sold at popular prices.

BOROUGH HIGH PLAYS BATTIN HIGH TODAY.

Accompanied by a big delegation of rooters the North Plainfield High School's football eleven went to Elizabeth today for its second gridiron contest with the Battin High School eleven of that place. The young warriors and their enthusiastic admirers made the trip in a special trolley which left the corner of Front and Somerset street at 1 o'clock. The boroughites are confident of victory as in the game played earlier in the season they were victorious by a 6 to 0 score.

Miss Tracy to Speak.

Miss May Tracy, of Yokohoma, Japan, and well known to Plainfield people, will speak at the Y. W. C. A., at a vesper service tomorrow afternoon at 4 o'clock. Mrs. George S. Ring will sing. Miss Tracy will tell of association work in Japan.

Dancing at P. C. C.

There will be dancing at the Plainfield Country club tonight and Superintendent John Hilton will serve Maryland suppers. There will be no special event on the course today, but the players will engage in general competition.

Mrs. James Quackenboss and Miss Eva Schenck, of New Brunswick, spent Thursday with Mrs. George S. McGinnis, of Somerset street.

FIVE KILLED IN WRECK

Locomotives on Pennsylvania Come Together with Fatal Effect.

TWO ENGIENEERS MEET DEATH.

Trainmen Are Killed in Crash at Jersey City—No Passengers Seriously Hurt.

Five men were instantly killed shortly before 9 o'clock this morning on the Pennsylvania railroad when Engine 2768, drawing train 104, made of a steel baggage car and four steel day coaches ful of men and women passengers, jumped the switch on the thirty-foot embankment near Railroad and Brunswick avenues, on the outskirts of Jersey City, and crashed into light engine 3175, which was running on the adjoining track in the same direction. The train was running at express speed from Philadelphia and was due in Jersey City at 8:58 o'clock.

The heavy passenger locomotive side-swiped the lighter locomotive and cut off completely the cab and buckled up the locomotive proper, and turned it over on its side on the high trestle work. The engineer and fireman on this engine did not have a chance for their lives and were buried in the wreck of escaping steam, fire and twisted steel.

It was the same fate for the engineer and fireman of the passenger engine. They met death instantly, without warning, and although the men were dead they were carried along in the wild dash of the engine as it tore down the trestlework for 400 yards, where it finally came to a stop after leaping on the rails of the adjoining track and standing there upright, without, however, the tender, which had been left far up the road a total wreck.

The towerman, Daniel Harrington, of Monmouth street, Newark, who was in charge of the switches when the accident occurred, was arrested.

HOLTON WILL CONTEST DECISION IN 2 WEEKS

Argument in the Miss Mary Holton will case was heard at Somerville this morning before Judge Schenck, and the court informed counsel that it would take the matter under advisement and probably give a decision within the next two weeks.

Winfield S. Angleman, of this city, and Nelson Y. Dungan, of Somerville, appeared for the caveators and spoke against the admission of the will to probate. William A. Coddington, of the firm of Reed & Coddington, of this city, and Alvah A. Clark, of Somerville, addressed the court in behalf of the will and its admission to probate.

It was the contention of counsel for the caveators that Miss Holton never declared or acknowledged her will according to the statutes, and this argument, it is said, was not refuted by the opposing counsel. The argument of counsel took practically the whole morning and proved interesting to all concerned.

CHARITY CIRCLE NETS $175. FOR THE UNION

Under the auspices of Charity Circle of The King's Daughters, of which Mrs. D. N. VanVliet is the president, a tea and sale of fancy and useful articles and candy were held at the home of Mrs. Daniel Ginna on Watchung avenue, yesterday afternoon. The affair was very successful, netting about $175 to be used for the King's Daughters' work.

The large and spacious home of Mrs. Ginna was thronged with members and friends of the Circle. Tea was served in the dining-room where Mrs. Harry Johnson, who presided, had wrought an attractive decoration of chrysanthemums. She was assisted by other members of the Circle, as were also Mrs. William A. Connor in charge of the useful and fancy articles and Mrs. Julius E. Erickson the candy table. During the afternoon a number of children assisted by selling ice cream.

Congressman Wood Coming.

Congressman Ira G. Wood has arranged to make his annual trip through the Fourth Congressional District for the purpose of meeting personally his constituents. He will visit North Plainfield on Saturday, November 20. During his stay in this vicinity he will make his headquarters at Hotel Kensington where he will be able to meet the voters between 11 and 1 o'clock.

—Advertise in The Daily Press.

LURE OF FOREIGN LANDS

Emerson E. Parvin Gives an Illustrated Lecture on Travel.

LIFE ABOARD PASSENGER SHIP.

The Beneficial Effect of Seeing Something of the World and How it is Done.

Emerson E. Parvin, of this city, delivered a lecture on the subject of "Over the Seas and the Lure of Foreign Lands," before an audience of over 200 people at Hope chapel last night. The lecture was illustrated with superb views, many of which were taken by the speaker. Mr. Parvin is an interesting talker and his lecture was well received, being frequently interrupted with applause.

Mr. Parvin took his audience to the big shipyards and showed views of many large vessels in course of construction, including the "Olympic" and "Titanic," which, when completed, will be the largest trans-Atlantic liners afloat, being 840 feet long, with small coal consumption and speed of 21 knots and having accommodations for about 5,000 people, a number equal to the population of a small town.

As an idea of their size, it would require about forty-five city houses twenty feet wide to fill the space. Having conducted his audience through the shipyards the speaker explained the details of building, the preparations necessary for a single trip across the big pond, telling of the commissary department, giving an adequate idea of quality and quantity of supplies needed for the trip.

The audience was then taken from New York to Liverpool, London, through principal cities of England; Paris and other important points in France, then through Spain, Morroco, Egypt, the Holy Land, through Turkey and Persia and returning through Germany, Holland and returning to England and bringing them back on one of the big ocean steamers.

The speaker explained in full the life on shipboard, views being shown of state rooms, smoking rooms, the salon and dining room, the culinary department, the crew and officers and the passengers busy and interested in games on the trip.

In describing the journey, Mr. Parvin said:

"We can conceive of one who has no interest in the land of his ancestors, who does not care to take the trouble to view the scenes made familiar by the pen of the historian, the story-teller, or the poet; who has no desire to enjoy the art treasures of the old world, but such cases are rare indeed.

"To be sure, travel for its own sake is beneficial, as all wise men have agreed from time immemorial. Home-keeping youth have ever homely wits, and though travel will not make a gem of a pebble, nothing else will so quickly cut the face of a diamond mind.

"It is far from useless to journey through a foreign land with no other idea than to enjoy its scenery, but the buildings and its art, to observe the customs of its people and to live for awhile as they live. Yet there is greater satisfaction in returning with the belief that you have done something, little it may be towards mastering some one branch of knowledge.

"The purposeless traveler may come home conscious that he is a wider, broader, more cultured man than when he went away, but he should not be satisfied if he cannot say to himself, 'I can tell what a handsome church it is, and why it is a handsome church. I know several kinds of architecture.' As a business man he can observe men in similar trades display their goods, and how they otherwise advertise them, and in countless ways the man with a purpose can come home amply rewarded by a trip to a foreign country."

Captain Saunders to Speak.

There will be a special meeting at the Salvation Army tomorrow evening when Captain Herbert B. Saunders, of the Scotch Plains Baptist church, will make an address. Mr. Saunders is a marine captain and ship surveyor and is deeply interested in Christian work, especially boys' work. He has many interesting stories to relate which will be of special interest to boys and is very anxious that a goodly number will be present at the service. A cordial invitation is extended to all.

Funeral of Paul Tate.

The funeral services of Paul T. Tate, who died on Thursday, will take place tomorrow at his late residence, 47 Woodbine avenue, at 2 o'clock in the afternoon. The Independent Order of Odd Fellows, the Encampment and Knights of the Golden Eagle are invited to attend.

HELD FOR GRAND JURY ON YOUNG WOMEN'S CHARGE

Russel DeCamp, the young man complained against by Miss Anna Burdick, of Fanwood, yesterday, was held in $1,000 bonds this morning to await the action of the grand jury.

Miss Burdick told her story in court this morning, but those present were not impressed with the narrative. She acknowledged that she had informed DeCamp that she was sixteen and to others had said that she was seventeen years old. She was also mixed as to dates and alternately named a day in December and September as the day on which the alleged offense occurred.

The woman who yesterday posed as the girl's mother declared this morning that she was only her foster mother. The girl's mother went on the stand and gave her name as Winifred Thompson, of Westfield, and her age as twenty-nine.

The case will come before the grand jury in the January, 1910 term, meanwhile DeCamy will be released on a bail bond which was furnished this morning by friends.

PATROLMEN'S BALL TO BE A BIG AFFAIR

The program for the coming ball and entertainment of the Plainfield lodge of the Patrolman's Benevolent Association have appeared and judging from the list of things that are to happen on the night of November 18 there will be something doing all the time.

Among the attractions to be offered will be the singing by the Dixie Quartet, which combination needs no introduction to Plainfielders. Harry MacDonald, too, is on the program for some songs. All the dances are named for officials of the State, county and city, from Governor Fort down to Tom McCue, the veteran and a good time is assured for the night.

The dance will take place in Truell Hall and the music will be by La Vere's string band. During the evening Mrs. Truell will furnish light refreshments for those who want them at moderate cost. A banquet will be held in the dining hall of Truell court at which several prominent speakers, including Mayor Fisk, Judge William Runyon, Chief of Police Monahan, of Jersey City, the founder of the association; Henry W. Weller, of Newark, and others will address the members present. From present indications there will be a large attendance at the ball. The banquet will be limited to thirty-six persons including the officials and speakers.

STONE THROWER CAUGHT; PUT ON PROBATION

Throwing stones at passing trains is becoming such a nuisance in this city that the Central Railroad has had its detectives on the lookout for the stone-throwers. Officer Regan of the road found the boy who struck an engineer of train No. 528 on the evening of October 27 by some clever detective work and the boy, John Stromberg, was arraigned in court this morning before City Judge Runyon.

Stromberg bears a good reputation and it not known as a trouble seeker. In his own behalf this morning he told the judge that he did not throw the stone with the intention of hitting anybody, but simply threw it at a huge lump of coal on a passing coal train. He did not know that the flyer was coming along. Two small colored lads who were witnesses of the throwing told just how it happened and it was shown that young Stromberg told the truth about the incident. He was put on probation.

John Hasker, of McDowell street, spoke a good word for Stromberg and the judge was favorably impressed with the boy's neat appearance He lectured him some on the evils of stone throwing and allowed him to go, with the understanding that he must report on Saturday mornings for a while.

Union Thanksgiving Day Service.

The Union Thanksgiving services of the local churches will be held at the Crescent Avenue Presbyterian church on the morning of Thanksgiving Day. Rev. Dr. Charles Sumner Kemble, of the Monroe Avenue M. E. church, will preach the sermon.

—Daily Press want ads. pay.

—For leaded glass repairing call up Clarke, 1136-J. ***11 5 2

—Have you seen the exhibition of Clarke's hand-made domes at Jos. W. Gavett's? ***

BAIRD FIGHTS ACKERMAN

"Boss Davy" Aims to Prevent Union Solon's Selection as Senate Leader.

TWO REASONS FOR THE SCHEME

Liquor Interests Fear Plainfielder and Davy Also Wants to Hurt John Kean's Chances for Re-election.

Unless there is a sudden change of front, next Tuesday, the first Governor's Day after election, will find the State House corridors at Trenton echoing with talk in which it will be found that State Assessor David Baird, of Camden, perhaps the most influential single Republican in New Jersey, is out against the selection of Senator Ernest R. Ackerman for majority leader of the upper chamber of the incoming Legislature. Mr. Baird has already commenced to pull wires to defeat Mr. Ackerman for majority leader, a post that the latter was supposed to be able to land for the mere asking, since it was tacitly understood that his elevation to the leadership in the waning hours of the lost session, when Senator Frelinghuysen was promoted to the presidency of the Senate, meant that he would be continued in the place during the next regular session.

Mr. Baird has already solicited several South Jersey Senators to vote against Mr. Ackerman as majority leader. One of them, at least, has flatly refused to be a party to a deal by which Mr. Ackerman will be relegated to the rear. He is Senator Bloomfield Minch, of Cumberland county. Mr. Minch told Mr. Baird that if he had not been for the Union county Senator's vote he (Minch) would not have been honored with the presidency of the Senate two years ago, and he did not now propose to be an ingrate. Senator Minch sails for Europe next week to be gone until the end of the year.

Senator Ackerman is encountering opposition for the majority leadership for two reasons. One of them is that he is a local optionist, and the brewery and liquor interests are opposed to him.

The other reason for opposition to Senator Ackerman's ambition, and probably the chief one, ramifies out from political jockeying for advantage in the race for the United States Senatorship which will be disposed of in the Legislature of 1911, in which year John eKan's present term expires. If Mr. Ackerman can be turned down it will be analyzed as a blow to the political prestige of Senator Kean, who will be a candidate for re-election. This fact, in a measure, accounts for activity of David Baird against the Union county legislator.

ADDRESSES FEATURE OF MISSION SESSION

The afternoon session of the Women's Baptist Home Missionary Society of the East Association, held at the First Baptist church yesterday, was largely devoted to two addresses, one by Miss Annie Barclay, who is a missionary in Cuba, and the other by Mrs. N. N. Bishop, of Boston.

Miss Barclay gave a most interesting account of her work in Cuba, and while she told of many discouragements, she said that the encouragements more than offset them and made it worth while for all the efforts put forth there. She said that she had found the natives in a receptive mood and anxious to learn about Christ. During her stay in Cuba she said that it had been her privilege to witness many conversions.

The talk by Mrs. Bishop was of the soul-stirring sort that aroused the greatest interest of the women. Her remarks were more general in character and covered a wide scope of mission work which she has been personally in touch with for several years.

The speaker told of the great progress being made in the South among the colored people and in Alaska, as well as other western points and those nearer home. She said that the Baptist women are doing more today in the cause of missions than ever and even more is planned for the coming year. Mrs. Bishop was listened to with more than usual interest.

The missionary society decided before adjournment to unite with the Baptist Missionary Union and hold but two, instead of three, conferences a year, one in the spring and the other in the fall.

Church Calls Pastor.

The consistory of the Whitehouse Reformed church met last night and extended a formal call to the Rev. Howard H. Ferbeck, of Richboro.

—Daily Press want ads. pay.

A. E. Force & Co

"THE WHITE STORE"

THE STORE THAT SAVES YOU MONEY.

WE GIVE "S.&H." GREEN TRADING STAMPS

Premium Parlor on 3rd Floor.

Wonderful Suit Values

Two extraordinary Suit Offerings—This season's high grade Tailored Suits, of the finest materials, high-class tailoring, coats full length, fully satin lined, skirts pleated.

30.00 Suits for 24.98 **35.00 Suits for 29.00**

Unbleached Toweling

10c UNBLEACHED LINEN Toweling, 18 inches wide, close and heavily woven, at, yard 7

12½c HUCK TOWELS, 19x36 in., closely woven with red borders; sale price 8

$1.75 COMFORTS, full size, both sides covered with figured silkaline, quilted and tufted with pure white cotton, for $1.25

69c WHITE COTTON DIAPER CLOTH, popular width, 10 yard piece, for this sale, piece ..... .50

65c BLEACHED SHEETS, size 81x90, good quality muslin, for this sale ..... .49

49c TABLE DAMASK, 60 inches wide, several good designs to choose from, for ..... .33

Black Petticoats

25 dozen of Imitation Heatherbloom Skirts, full and generously made, with deep ruffle, all lengths; not a skirt in this lot worth less than $1.00; sale price while they last ..... .69

Blanket Special

$1.98 WOOL KNAP BLANKETS, in white, grey, tan, with pink and blue borders; 11-4, full size; sale price for three days $1.39

MILLINERY

$10.98 Trimmed Hats and prices down to $6.98 will be offered in one lot during this sale. They are made of velvet, silk and beaver cloth, trimmed with wings, aigrettes, novelty feathers and plumes. 24 hats in the lot; no two alike. This is the biggest bargain ever offered in our Millinery Department $5.49

None charged, C. O. D. at this price. Second floor; take elevator.

ODD LOT of Ladies' Tailored Suits—20 suits in this lot, not all sizes, black and colored, short, medium and long coats, satin lined, positively all wool, that sold from $10 to $25. They must go, we want the room; sale price, while they last at $5.98

GREAT White Apron Sale—30 dozen of the most beautiful White Aprons; good generous size; positively worth 29c, sale price ..... .19

PONYSKIN COATS, 36 to 52 inch, superior grades, at $35, $45, $59 and $79.

Pyrography Dept.

We have as complete a line of this Burnt Wood as any of the larger city stores at lower prices. We give lessons free. Get one of our catalogues.

Cotton Challies

7c COTTON CHALLIES in a big range of styles, light and dark grounds, floral and Persian designs for comforts; sale price 4½

10c OUTING FLANNELS in a fine line of stripes and checks, for 7

10c FIGURED SILKALINES, large floral designs, good styles, for 6

22c TABLE OILCLOTH, 45 inch, in plain white and light and dark figures, for ..... .15

10c INDIA LINON, fully 27 inches wide, fine sheer quality, for, yard 5

25c VEILINGS, in the newest styles, black and colors, for ..... .19

35c FINE FLOUNCINGS, 17 inches wide, on cambric, large and small designs, with insertion to match, at, yard ..... .25

39c WHITE MERCERIZED MADRAS, in stripes and small figures, heavy and medium weight, for, yard ..... .19

15c COTTON SWISS, 36 inch, in several size dotts and stripes; second floor; sale price ..... .10

59c FLOOR LINOLEUM, in a variety of patterns, 2 yards wide; per square yard ..... .39

$30.00 RUGS, 9x12, body brussels and Wilton velvet, good designs, for $19

$6.98 TRUNKS, 36 inch, double lock, two straps, fibre bound, hickory slats, solid cast trimmings, sheet iron bottom; sale price $4.98

Men's Department

$1.00 Men's all wool Flannel Underwear, shirts and drawers, all sizes, each ..... .75

10c Men's Black Cotton Hose, in all sizes 7

10c Men's fine Handkerchiefs, pure white and fancy 5

75c Men's Lined and Unlined Gloves, all sizes ..... .50

$4.25 Club Traveling Bags, 17 inch, genuine leather $2.98

$1.19 Boys' Sweaters in grey and red, all sizes, pure wool ..... .75

$1.75 BED SPREADS, full size, bleached, both cut and uncut corners, Marsailles patterns, for $1.19

THE DAILY PRESS may be obtained from the following Newsdealers and Agents. 10c a week.

CITY.

Union News Co. ..... R. R. Station
J. C. Field, Jr. ..... 411 Park Ave.
E. A. Laing ..... 149 W. Front St.
A. D. Mallison ..... Fourth and Liberty Sts.
Trolley Waiting Room ..... Watchung Ave.
M. Estil ..... 111 Park Ave.
Debele & Stahl ..... 113 Somerset St.
W. H. Olmstead ..... 331 Watchung Ave.
T. A. Garthwaite ..... Cor. 4th & Watchung
W. R. Way ..... 657 West Fourth St.
J. Mottley ..... Cor. E. 3d & Richmond Sts.

SUBURBAN.

Dunellen ..... B. Sirlski
New Market ..... R. Burdick
Bound Brook ..... Union News Co.
Bound Brook ..... L. M. Davis
Somerville ..... Jacob Genert
Westfield ..... C. F. Wittke, A. E. Snyder
Westfield ..... J. W. Wall
Scotch Plains ..... Charles Elliott
South Plainfield ..... Victor Attlee
Fanwood ..... Charles Elliott
Netherwood ..... W. H. Olmstead

AMONG OUR NEIGHBORS

DUNELLEN AND VICINITY.

"Mayor Bill" Smith, who helped make New Market famous, has not been in the limelight of late, but the "mayor" is getting there just the same. From all accounts "Mayor Bill" has been enjoying a long ride on the wave of prosperity for the last two years over in Caldwell, where he is engaged in the real estate business. Friends of Bill are telling of a recent coup he made on a deal which netted him a clean profit of $12,000. Two years ago "Bill" purchased a property in that village for $10,000 and three weeks ago he disposed of it for $22,000.

Perhaps the most notable event in the local church field tomorrow will be the services in the First Methodist church. In the morning the pastor, Rev. Dr. W. A. Knox, will celebrate the Sacrament of the Lord's Supper. It is expected that several new members will also be received. Dr. Knox will preach an appropriate sermon in the evening, the topic of his discourse being "The Suffering Saviour." The Epworth League will convene before the evening service. Mrs. S. E. Williams, the leader, will speak on "In Business on Borrowed Capital."

Rev. George H. Gardner will occupy the pulpit in the First Baptist church at morning and evening services. The junior societies will meet at the usual hours. The pulpit in the Seventh-Day Baptist church was occupied this morning by Rev. Dr. Knox and Sunday evening, Nov. 16, Rev. H. N. Jordan will return the visit to the Methodist church. The Father Lights Society of the First Baptist church met this afternoon at the home of Mrs. Charles S. Day and listened to an interesting address by Mrs. Foster, of Newark.

Mr. and Mrs. William Tabb have returned to Port Richmond after a stay with the latter's parents, Mr. and Mrs. Foster Sofield.

Mr. and Mrs. William Dayton are spending a few days as the guest of their daughter at Metuchen.

Mrs. Joel Giddes and Mrs. Henry Jennings are visiting relatives at Port Richmond, S. I.

Twins, a boy and girl, arrived at the home of Mr. and Mrs. Thomas Humble on Monday.

Miss Elizabeth Hulick has as her guest Miss Edna Bowers, of Millington.

Miss K. Krausse has been entertaining friends from Jersey City.

Miss Annie Pockoff is entertaining her mother, of Raritan.

RARITAN.

The Christian Endeavor Society of the Third Reformed church has elected the following officers: President, Miss Bessie Brokaw; vice-president, Miss Blanche Peebles; secretary, Caleb Brokaw; corresponding secretary, Philip Linsley; treasurer, J. Harvey Wyckoff; pianist, Miss Ruth Elliott; assistant pianist, Miss Ella West; lookout committee, Misses Mariella Brokaw, Ruth Elliott, Grace Amerman, Carrie Freck and Mrs. Frank A. Stryker; prayer-meeting committee, Miss Ella West, Miss Alice M. Vosseller, J. Harvey Wyckoff, John F. Reger and Caleb Brokaw.

Tomorrow at 4:30 o'clock Rev. Stefano L. Testa, of Brooklyn, will conduct services for Italians in the Third Reformed church chapel.

Mrs. Thomas Flynn, of Plainfield, has been spending several days with her father, John McWilliams. Mrs. Flynn returned on Tuesday.

The missionary society of the Third Reformed church was entertained Wednesday afternoon by Mrs. N. M. P. Durling.

Mrs. George Robinson, of Amityville, Long Island, is spending a month with Dr. and Mrs. B. F. Seaman.

Miss Belle Conboy and niece, Miss Mary Riley, have been visiting relatives in Bloomfield.

S. P. Crouse spent Sunday in Newark with his sons, Samuel and Arthur Crouse.

Miss Gladys Kanouse, of Newark, is a guest of Miss Olive Myers.

SOMERVILLE.

At the annual meeting of the Needlework Guild, which was held this week at the home of Mrs. James L. Griffs, on Division street, 737 garments were divided among the hospital, Deats Memorial Home, Kings' Daughters Circles and private charities. Officers were elected as follows: President, Miss T. E. Demarcy; vice president, Mrs. James L. Griggs; secretary and treasurer, Mrs. Mary D. Barcalow. Two new directors were elected. Miss Jean Cawley and Miss Myra Nevius. There are sixteen directors in this branch.

The entertainment committee of the Library Association gave a bridge whist Thursday afternoon at the home of Mrs. Satterwhaite, on Altamont place. There were eight tables. A neat sum was made and it will go toward rebuilding old books in the library.

The Woman's Foreign Missionary Society of the Second Reformed church held its November meeting on Wednesday in the chapel. Papers were read by Mrs. Frances McConoughy and Miss Kate Frelinghuysen. The president, Mrs. Barcalow, presided.

Lewis A. Thompson, of West Cliff street, and Charles A. Roberts, of Basking Ridge, are spending two weeks in North Carolina.

Rev. Dr. and Mrs. A. E. Woods left Thursday morning for California, where they will make their future home.

Mrs. George Kline and party, of South street, who went abroad for the winter, have reached Hamburg.

Mrs. Frank Smith, of Haddonfield, is a guest of her mother, Mrs. Henry Voorhees, on West Cliff street.

Mrs. W. J. Savage, of East High street, is spending the winter in Arizona.

Mrs. John F. Squier is a guest of her parents in West Orange.

Mrs. J. C. Voorhees returned this week from Delaware, N. Y.

G. A. Yawger expects to start soon for Florida.

Heating Stoves and Ranges

SEE my line of HEATING STOVES before you buy. For price, quality and efficiency the "Glen" oak line is especially good in both double and single heaters.

Kitchen Ranges we have them as good as money can buy—All STANDARD MAKES—NO EXPERIMENTS—we know what they will do when we sell them.

Housefurnishing Goods buy a few pieces of Aluminum Ware, then buy more if you like it.

Coffee Making Again that pot that pumps is still doing business—The "Universal Perculator." Try one—if not satisfactory—return it.

A. M. GRIFFEN

119-123 W. Front St., Plainfield, N. J.

Two 'Phones 6—214

R. W. BARNES

FIRST OF THE SEASON

HOME-MADE POTATO SALAD and CRULLERS

FLEMINGTON SAUSAGE—GOOD A S EVER.

Alteration Sale

To Make Room For Alterations

And a Garload of New Pianos

We Offer a Number of Used Pianos at Greatly

Reduced Prices

THE LIST INCLUDES:

Chickering, Knabes, Hardman, Mathushek & Son, Dunham & Son and Many Others.

PRICES $65 up to $250

MATHUSHEK & SON PIANO CO.

310 West Front Street, Plainfield, N. J.

TELEPHONE NO. 1365

Cold Weather Necessities

We are now showing a large assortment of

Stoves and Ranges

All made at first-class factories and guaranteed as "A 1" Bakers and Working Stoves.

Also, we have a fine line of Oil Heaters, Oak and Cylinder Stoves, Barn and Small Pot Stoves, Coal Hods, Fire Shovels, Stove Boards, Pipe, Elbows, Dampers, Ash Cans, etc., etc.

Gayle Hardware Co., General Hardware & Housefurnishings

Front Street and Park Avenue 'Phone 398

SILK--For Winter Wear

Indications point to a growing demand for a Water-proof Silk of Supeiror Quality—**CASHMERE SHANTUNG**—High-Grade, Heavy Quality, with a Satin Face, GUARANTEED SPOT PROOF. It is the proper material for street and evening wear, in unsettled weather—Special $1.25 value at per yard **90c.**

We also carry a large variety of the different qualities of up-to-date and fashionable silk fabrics.

Don't fail to call and inspect our line of Japanese hand-made Drawn Work, as we have exclusive sale of it in this city.

THE PLAINFIELD SILK STORE CO.

155 EAST FRONT STREET

Furs! Furs! Furs!

We invite the ladies of Plainfield and vicinity to call and see our **large Fur stock** before going elsewhere.

SCARFS--MUFFS--COATS

made of Lynx, Mink, Silky and Silver Foxes particularly made by Mr. Schwartzman, the proprietor. **Your dollar will do double duty purchasing your Furs at our store.**

ALTERATIONS AND REMODELING A SPECIALTY

To whom references may be made or from New Brunswick: T. B. Booraem, Senator G. S. Silzer, Woodbridge and Marsh, L. Totten, Mr. Parker, President of National Bank, Mr. Suydam, Vice-President, L. L. MANNING & SON, of Plainfield.

178 EAST FRONT STREET

Open Evenings for the Whole Week to Accomodate our Friends.

CHARLES KURTZMAN, FURRIER AND MGR.

FOR HEALTH AND HAPPINESS there is no beverage that can approach the beer brewed by Beadleston and Woerz. It is always pure, and of uniform quality—of the highest excellence. It has that luscious flavor, combined with a body and strength, that is the delight of all connoisseurs.

F. LINKE

Phone 157. 227 West Front St., Plainfield, N. J.

Save 25 Per Cent.

in your Winter's Coal and get the best there is.

You can get a ton of **Boulets** at our yard for **5.00** that is absolutely free from slate and will burn into pure ashes. So you need not complain of slate or clinkers. **Never again.**

Plainfield Ice & Supply Co.

222 MADISON AVENUE Cor. THIRD STREET

PUTNAM & DE GRAW.

Winter Underwear for Men, Women and Children

"Doublewear" Hose for Children, made with Linen Heels and Toes

JACK HORNER

26 SOMERSET ST TEL. 869-W.

Pierce, Cleveland, Crawford and Arrow Bicycles. Renting, Repairing and Sundries. Vulcanizing a specialty. Baby Carriages Repaired and Re-tired. Work called for and delivered

GEBHARDT READY TO OFFER OPTION BILL

Senator William C. Gebhardt, fresh from his victorious fight for re-election in Hunterdon county, where the final count shows that he won by a majority of 2,196, the largest ever given a Democratic candidate in that county, was at the State House, Trenton, Thursday afternoon and declared that he did not know whether the New Jersey Anti-Saloon League would ask him to father a local option bill in the next Legislature. "But I will say this," added the Hunterdon Senator, "if it appears that no other member is going to introduce such a bill I will do so myself. I stand by my colors, and by my friends, too, not the least of whom are the local optionists of Hunterdon county."

Senator Gebhardt said that he was prepared to renew his fight in the Senate for the passage of a law creating a public service commission, and that in all probability he would offer for the third time his bill on this subject, which in the two last sessions of the Legislature was smothered in committee.

Assemblyman Mark A. Sullivan, of Hudson county, who has served as minority leader in the House for two years, and will probably be selected for the same post at the incoming session, said yesterday afternoon he feared that now that the Democrats will have nineteen members the Republican "regulars" will abolish the rule by which in the last session twenty members could compel the chairman of a committee to report a bill even if a majority of the committee were hostile to it. "Of course, if last year's rules are adopted without change all we Democrats will have to do to get any bill on the floor of the House for discussion will be to induce one Republican to sign the petition to that effect," said Mr. Sullivan. "But I anticipate the Republican majority will this year go back to the old system of leaving the question of reporting a bill to the chairman of the committee handling it."

"If any attempt is made to repeal or modify the direct primary act, will it receive any Democratic support?" Mr. Sullivan was asked.

"Not if I have anything to say about it," he promptly replied. "The Democrats of Hudson county are well satisfied with the direct primary system as it is now applied."

BLOW OPEN SAFE.

Burglars Get Little Cash, but Many Stamps.

Lambertville, Nov. 6.—The safe in the office of Fields & Harrison, this town, was blown open by burglars Thursday night, and although they did not get much cash for their trouble they did carry off some valuable papers and a large quantity of stamps. It is presumed that the burglars chose a time when a freight train was passing to blow the safe, as the railroad station is only a short distance from the place and no unusual noise was heard by the men there. The noise caused by the freight engine and train would deaden the noise of the explosion of the safe. The robbery was not discovered until one of the firm opened the place yesterday morning.

Fields & Harrison are coal and ice dealers, and doubtless the burglars believed they would get a considerable sum of money from the safe. Entrance to the place was by means of skeleton keys. The robbery was reported to the authorities, but there is no clue to the burglars.

Mrs. H. Craig Smith, of Madison avenue, who has been seriously ill for sometime, is improving slowly.

Saturday Bargains

Are Unusually Varied and Valueful.

There's an exceptionally big list of underpriced "specials" for your choosing at this week's Saturday Sale!

As we expect, therefore, an exceptionally big crowd to the choosing.

Be sure you're one of the sharers of this money-saving, and be on hand early, too. These values are too big to last long, when prices are so temptingly tiny.

Glance over these items, jot down your selections and come! Remember though there are many bargains—opportunities at the store we did not have enough room to mention in this ad.

10c Outing Flannel, 500 yards in short lengths up to 12 yards; all light grounds; on sale Saturday, at, yard 6

BLACK PETTICOATS.

Imitation Heatherbloom Petticoats, with deep flounce of two rows embroidered ruffles and dust ruffle; some stores ask $1.98 for this; Saturday's sale $1.29

$3.98 BLACK PETTICOATS AT $2.98.

Extra fine Embroidered Heatherbloom Petticoats, deep flounce of beautiful embroidery work; reg. $3.98 value; Saturday $2.98

MEN'S DEPARTMENT.

Men's Overalls, the "Patterson" Union made pants or jumpers, all sizes, all colors; Saturday at ..... .43

Men's Wright's "Wool Texture" Underwear, a fine, warm, healthy underwear for winter wear; regular $1.00 value; all sizes, shirts and drawers, at ..... .69

Men's fine Linen Handkerchiefs, the regular 25c quality; on sale at, 3 for ..... .50

Adler's Mocha Walking Gloves, grey and brown; regular $1.25, at, pair ..... .98

SHEETS.

81x90 Good Bleached Sheets; on sale at ..... .45

45x36 Good Muslin Pillow Cases; regular 12½c quality, at ..... .10

50c FLANELLETTE SACQUES 39c.

We offer on sale a regular 50c Flanellette Dressing Sacque in grey figures, well made and neat styles, 36 to 46, at ..... .39

Hydegrade Galatea Children's Rompers, white and colors; regular $1.00; sale ..... .79

Pure Thread Silk Hose, made with lisle thread soles, garter tops, full fashioned; $1.25 quality, at, pair ..... .98

Italian Silk Hose, $1.50 quality, at, pair $1.19

The sale of stylish Dresses continues and you will certainly miss a bargain if you don't take advantage of this sacrifice sale. We are not reserving a single dress and you can buy this season's very newest styles at the following saving:

$8.98 All-wool Sedge Dresses at $5.98

$15.00 and $16.50 fine Broadcloth Dresses at $10

$25.00, $27.50 and $30.00 Imported Broadcloth Dresses at $18

Women's Long Coat Sweaters, heavy plain knit, warranted all wool, made with the No-tear Button Holes, white or grey, 38 inches long; regular $6.50 value, at $4.98

Children's Coats, good serviceable heavy cheviots, plain and dark mixtures, ages 6 to 14, at **$3.98, $4.98, $5.98, $6.98** and $10

M. & A. TEPPER

NO TRADING STAMPS, BUT MORE FOR YOUR MONEY.

For Attention Before November 11th.

THE Local Telephone Directory, "the little brown book," goes to press November 11th. You should attend to the following matters at once while the date is in mind:

1. **Installation of a telephone, if you haven't one.**
2. **Correction of your listing in the Directory, additional listings, discontinuance of useless listings—if you *have* a telephone.**
3. **An advertisement of your business in the Telephone Directory, which will speak thousands of times per day for you to those who use the telephone, during the next six months.**

You can have Telephone Service at a very reasonable rental; you can buy extra listings at $3.00 per year; you can advertise in the *best medium* for 5c. per day, and upwards.

Information on all telephone matters at our nearest contract office

NEW YORK TELEPHONE COMPANY

HALLET & DAVIS

LASTS THE LONGEST AND THEREFORE COSTS THE LEAST

Whether you want the best or whether you want the least expensive, a Hallet & Davis piano is your logical choice if you consider the question.

Nearly 70 years of piano manufacturing and selling has placed these pianos in an exclusive class.

THE BEST PIANO AT THE RIGHT PRICE

There is no reason why you should not own a Hallet & Davis Piano

"Memphis, Tenn., Nov. 4, 1908.

HALLET & DAVIS PIANO CO.:

Dear Sirs: Your baby grand used by me at Chautauqua last summer gave me genuine pleasure with its perfect action, smooth, even scale, purity of tone and its resistance to atmospheric conditions. I have never in my seventeen summers at Chautauqua had a piano that gave me such perfect satisfaction as did this Hallet & Davis Baby Grand.

Sincerely yours,

Mrs. E. T. TOBEY."

SOLD on OUR SPECIAL EASY PAYMENT PLAN if DESIRED

Beautifully Illustrated Catalog will be Mailed you Free. Write for it Today.

Hallet & Davis Piano Company

170 East Front St., Plainfield, N. J. Tel. 858-R.

683 BROAD ST. NEWARK.

J. WISS & SONS

JEWELRY, SILVERWARE, CUT GLASS.

NEW JEWELRY

Our New Fall stock of Jewelry which we are now showing, discloses many beautiful and artistic novelties.

Some of the designs are strikingly effective, in the new and delicate shades of enamel, and the gold mountings of the richest colorings and workmanship of the gold-smiths' art—a distinctive quality which readily appeals to the discriminating persons.

More goods and larger assortments at lower prices than at any time in the history of the "Wiss" store. Selection is a simple matter from such an assortment of fine Jewelry.

Necklaces, Pendants and Lavaliers in the very newest designs as low as $5.00

Solid Gold Brooches, as low as $1.00

Solid Gold Bracelets as low as $4.50

Solid Gold Rings as low as $1.00

Solid Gold Scarf Pins as low as $1.00

More than a thousand designs from which to choose.

Solid Gold Cuff Buttons as low as $2.00

Our Diamond stock is the most complete and lowest priced ever shown in Newark, considering the high quality.

Our fifteen years of optical experience enables us to examine your eyes with such certainty that your defects of vision are fully corrected with the glasses we furnish. Better no glasses than wear wrong ones.

ADVERTISE IN THE DAILY PRESS

ROSELLE CHURCH INSTALLS ITS NEW PASTOR

Roselle, Nov. 6.—The Rev. Charles E. Goodall was installed pastor of the First Baptist church in Roselle last night in the presence of an audience which completely filled the church in Chestnut street.

A feature of the service was that the Rev. George W. Peck, now pastor of the Norristown, Pa., Baptist church and once a boy in the First Baptist church in Roselle, delivered the charge to the congregation, and the Rev. W. G. Russell, of Norristown, Pa., the charge to the pastor, who was a member in the Norristown church.

The Rev. Dr. I. A. Blauvelt, of the First Presbyterian church, Roselle, welcomed the Rev. Mr. Goodall. The Rev. Dr. Vassar, of Elizabeth, who has been acting as a supply while the church was without a pastor, presided and offered the prayer. The closing prayer was made by the Rev. Mr. Goodall.

The interior of the church was elaborately decorated with chrysanthemums. Special music was rendered by the choir. There were several Baptist clergymen present from Newark, Orange and Elizabeth. The Rev. Dr. Wolf, of Newark, secretary of the Baptist work in the State, was also present.

The Rev. Mr. Goodall comes to Roselle from Huntington, Pa. This is his second charge. He was graduated from Bucknell with the degree of M. A. and from Crozer Theological Seminary. He also took a special course at Oxford.

BURGLARS LEAVE $46,000 BEHIND.

Mt. Holly, Nov. 6.—A masked burglar entered the home of Schuyler Rainer, a farmer, near Florence at 2 o'clock yesterday afternoon, forced Miss Jane Nixon, the housekeeper, aged 70, upstairs, and, locking her in her room, threatened her with death if she gave an alarm. Frightened, the woman obeyed instructions.

Downstairs was seated Samuel Schuyler, aged 91, and in the presence of the aged man the intruder brought out his tools and began to work on the safe. He finally broke open the door with an ax and a hatchet. He could have made a much richer haul had he been able to identify certain papers which were left scattered about. The job may have been committed only with the object of securing money, as valuable watches, jewelry and silverware were left among the debris found on the floor. From the safe was taken $1,500 in $10 and $20 gold pieces, which were kept in a bag, and which had been in the safe for a number of years.

The sum of $625 belonging to Rainier was taken as well as $146, the property of Miss Nixon. Outside of the jewelry left behind was $15,000 in railroad bonds, $20,000 in government bonds, a note for $11,000 and other papers of considerable value.

Three Italians are suspected.

CLOSED PORTALS.

Jerusalem Lodge, No. 26, F. & A. M., will hold a regular communication Tuesday night.

Plainfield Council, No. 293, Jr. O. U. A. M., will give a musical in the lodge rooms Monday night.

The Plainfield Chapter, Eastern Star Lodge, will hold a regular meeting Friday night, November 12.

Winfield Scott Post, No. 73, G. A. R., will meet in regular session Tuesday night, when plans for the winter will be discussed by the comrades.

Past Chancellors' night will be observed at Unity Lodge rooms, December 2, when the grand lodge officers will be elected. A banquet will follow.

The Women's Relief Corps, No. 10, auxiliary to Winfield Scott Post, No. 73, G. A. R., will meet on Friday night, November 12, and discuss plans for the winter months.

There will be a district meeting of Red Men in the rooms of Miantonomo Tribe, No. 118, on Wednesday night, November 17. It is expected that there will be an unusually large number of Red Men present, together with the big chiefs.

CHRISTIAN FIELD.

The regular communion service will be held at the Crescent Avenue Presbyterian church tomorrow morning.

Under the direction of J. Edmund Skiff, organist, a special musical service will be held at the First M. E. church, tomorrow night. The choir will render selections from Gounod.

The regular communion service will be held at the First Baptist and Park Avenue Baptist churches tomorrow morning. At the latter church Rev. Dr. H. M. Pogson, of New York, will be charge.

All the practising physicians of Collingswood have joined hands in the issuance of a statement to the public indorsing the movement for the installation of a municipal water plant, with artesian wells as the source of supply.

—Use Press want ads. They pay.

SCHOOL PRINCIPALS MEET FOR DISCUSSION

Supervising Principal Edward V. Walton, of the Springfield Township schools, was unanimously elected secretary of the Union County Principals' Association, at a meeting held Thursday night at Van Court's Inn, Roselle. County Superintendent Dr. J. J. Savitz was among those who attended the session. The new course of study was discussed, principally the subject of geography. Dr. Savitz gave a practical talk on the defects of the grade teachers in the ordinary presentation of that subject.

Dr. Savitz declared that after years of teaching pupils cannot interpret the commonest facts of physiography, nor account for many of the most interesting and familiar facts of climatology. He deplored the superficiality of preparation and the ignorance of suitable material and aids that are shown by so many grade teachers. Dr. Savitz urged the principals to encourage their teachers to de better and more effective work in geography by teaching the pupils to understand the nature of their geographic environment.

Dr. Savitz inquired carefully into what is being done in the way of medical inspection of school children in the different municipalities of the county. The fact was brought out that most of the districts have employed physicians to perform the work for the present school year.

The question of remuneration was discussed, and it was found that in most cases the cost of inspection was from thirty to fifty cents per pupil, although in one case the rate fell as low as twenty cents.

The reorganization and increase of the Union County Pedagogical Library came up for consideration. It is proposed to raise $100 which will be duplicated by the State. After the new books have been purchased, it is likely that the library will be placed in the county superintendent's office in the courthouse, at Elizabeth, where it will be available to principals, teachers and boards of education. It is the intention to make the library more helpful and useful in the future than it has been in the past.

Principals were present from Unionville, Roselle, Springfield, Roselle Park, Linden, Cranford, Westfield, Kenilworth, Scotch Plains, Garwood and Lyons Farms.

PERSONAL.

Miss Carrie Kelly, of this city, has been visiting relatives at Belle Mead.

Miss Ella Jones, of Jersey City, has returned home after a visit with friends here.

F. A. Pope, Jr., of New York city, is visiting friends and relatives in town for a short time.

Miss Emma Bell, of this city, has returned from a visit with her parents at North Branch.

Mrs. William VanDuyne, of North Plainfield, has been visiting Mr. and Mrs. J. T. Waibel, of East Millstone.

Mrs. A. W. Palmer, of East Orange, who has been visiting friends here for a short time, has returned home.

The Misses Amelia and Lena Luders, of East Millstone, have been visiting relatives in Plainfield for a short time.

Joseph McIntyre, of Watchung avenue, who has been detained at home by illness for several days, is able to be out again.

ELIZABETH POLICE PLAN BIG DANCE.

Policemen from all sections of the State have been invited to attend the annual reception of the Patrolmen's Benevolent Association, which will be held Monday evening in Turn Hall, in High street, Elizabeth. Several hundred invitations have been issued and the committee in charge is going to make the welcome to the visitors a hearty one. Chief Tenney, Captain Peters and Captain O'Leary, as well as the city officials, have been asked to attend. A host of the Elizabeth friends of the men will be present.

The committee in charge is working to make the affair a success financially and socially. Its final meeting was held yesterday and arrangements completed. The committee is composed of the following: Sebastian Schuler, chairman; John J. Ohrenberger, secretary and treasurer; James O'Brien, vice-president of the State P. B. A.; James McCormack, president of the Elizabeth P. B. A.; Isaac Booth, Michael Leonard, Joseph Styler and Gus Orthluf.

EXAMINERS IN PASSAIC.

Passaic, Nov. 6.—Secretary of State Samuel D. Dickson has written Fred C. Clough, judge of elections in the Fourth district of the Fourth ward, this city, concerning the voting machine in that district, which registered an incorrect vote for two of the freeholder candidates. Mr. Dickinson says the State's examiner will be in Passaic after the expiration of thirty days to go over the machine.

As the active golf season is over at the Park Golf Club, the members will engage in general play on the course from now until the bad weather prevents the sport.

—Advertise in The Daily Press.

Classified Advertisements

For Rent.

FOR RENT—New 8-room house; all modern improvements; will paper to suit. 1021 West Front. 10 13 1m

FOR RENT—Eight-room house; all improvements; 306 East Sixth street. Apply 5 Grove St. 10 15 tf

FOR RENT—New 7-room house; all improvements. Inquire 132 Grove street. 11 3 6

TO LET—House, No. 142 Westervelt avenue; 7 rooms; $18. George J. Finger, 120 West Front street. 10 29 tf

FLAT to let. Apply 187 North avenue. 11 1 tf

TO LET—At 560 West Front street, 4-room apartment; first floor; $16. 4-room apartment, second floor, $12. Call at 1021 West Front street. 11 3 6

TO LET—House, 655 West Fourth street. Inquire Vail, 322 East Third street. 11 4 3

6-ROOM flat to let, $12.00; store to let, $14.00; store to let, $25.00; 8-room house to let, all improvements, $25.00. 8-room house for sale, all improvements, 5 minutes walk from Clinton avenue depot. Charles H. Hand. 11 1 6

ROOMS to let in first-class storage. M. Quinn, 122 East Fourth street. 11 4 4

UPPER apartment. 933 West Third street. 10 19 1m

TO LET—New 4-room apartment, Grove street; $10. Apply 84 Fairview avenue. 11 4 3

9-ROOM house, with all improvements; 505 East Seventh street; for sale or to let from December 1st. Apply 657 East Sixth street. 11 3 tf

SIX rooms to let; first-class condition, 204 Clinton avenue. House, 224 Willever street; also 3 and 5 rooms to let, 1217 West Third street. J. Sachar, 731 West Third street. 11 1 tf

FOR RENT—Very desirable modern house, 10 rooms and bath. 134 East Ninth street; possession about December 15. 11 1 6

THREE attractive furnished rooms; all improvements. 439 West Sixth street. 11 1 tf

TO LET—10-room house; bath; all improvements, on West Seventh street; one minute to trolley. Call 730 Monroe avenue. 11 1 6

LOFT—Suitable for photographer, tailor, storage or similar purposes; centrally located. Elston M. French, 171 North avenue. 9 27 tf

Classified Advertisements

For Sale.

FOR SALE—Depot wagon. Coachman, 672 West Seventh St. 11 1 tf

BIG SALE of bicycle tires, at Plainfield Auto Tire Co., 407 Watchung avenue. 6 18 tf

FINEST lots in the city on terms to suit purchaser and will furnish loans to build. George B. Naylor & Co., 105 East Front St. 10 9 1m

OLD papers for sale; put up in packages of 100 copies for 10c. Apply at this office. tf

FOR SALE—Lots on Union street, near Arlington avenue; also lots on West Seventh street; convenient to trolley. J. T. Vail. 9 27 tf

FOR SALE—New six room house on Cameron avenue, $3,500; all improvements; terms to suit; would rent. Two lots on Laramie road for sale. Edmund Rushmore, 209 North avenue. 10 18 tf

NEW seven-room house for sale; good location; price $2,500; $200 cash; balance on easily monthly payments. Address Elston M. French, 171 North avenue. 6 16 tf

DO YOU want a home on easy payments. If so, call or write George B. Naylor & Co., 105 East Front street. 10 9 1m

FOR SALE—On Sandford avenue, fine residence; all improvements; eleven rooms; best location. Isaac Vail, 105 East Front St. 10 14 tf

FOR SALE—Black horse; sound and reliable; good driver, and suitable for all purposes. Elston M. French, 171 North Ave. 10 12 tf

FOR SALE — Modern houses, prices reasonable—$2,500 to $4,000; only $300 to $500 cash required, balance on easy terms; cheaper than renting. La Rue, next to station, next to bargains. 4 28 tf

FOR SALE—On easy terms, good building lot, room to build two small houses. Chas. L. Moffett, attorney, Woodhull & Martin building. 10 29 tf

FOR SALE—10,000 square feet blue stone four foot flagging. Manhattan, 343 East Third St. 11 4 3

PIANO—Being out of employment must sacrifice immediately new $350 upright piano; price only $125 to quick cash buyer; great bargain. Address Owner, Box 371, Plainfield. 11 4 3

Other Classified Ads on Page 5.

Classified Advertisements

Miscellaneous.

STORAGE—It will pay you to see me before moving or storing your furniture. John Manley, Insurance, 321 Park avenue. 10 26 tf

STORE your furniture with the Plainfield Storage Company; reasonable rates. Orders left for moving cans, Nagle's, Front and Grove Sts. 1 4 tf

TURN in your old auto tires for new ones at the Plainfield Auto Tire Co., 407 Watchung avenue. 8 21 tf

JOBBING Carpenter shop; window screens a specialty. J. S. Lunger, 134 Westervelt Ave. 7 29 tf

BEFORE selling your furniture see Latourette, 326 West Front St. tf

MRS. BONY, dressmaker, high-class Paris fashions; fine remodeling; moderate prices. 182 Somerset street, Plainfield. 'Phone 360-R. 10 14 1m

M. SHAPIRO—French and American plate window and picture glass, bend glass and show cases, glazing done; low prices. 537 West Third street. Tel. 544-J. 10 28 1m

BABIES crochet sacques for sale, all prices; also ladies' knitted sweaters made to order. Mrs. Mayer, 54 Pearl St., North Plainfield. tf

H. H. BUTLER, D. V. S., graduate American Veterinary College, N. Y., pet animals a specialty. OFFICE AT GORMLEY'S Riding School, Kensington avenue, near Putnam. Telephone 194. 10 24 tf

L. LONDON, the highest prices paid for ladies' and gents' cast-off clothing and shoes. Send postal will call. 223 W. Kenney, Newark, N. J. 10 19 1m

CONTRACTOR lawn work of all kinds; soil, manure and fertilizer; seeds and plants furnished; grading, planting, trimming, etc. J. M. Welsh, 405 Park avenue. Tel. 680-R. 5 28 tf

WE PAY unusually high prices for furniture, antiques, etc., in good condition. Exchange, 325 West Front street. Tel. 901-R. 4 11 tf

P. H. LATOURETTE, auctioneer; sales promptly attended to; satisfaction guaranteed. 326 West Front street. 2 10 tf

MLLE. DILLIER, diplomed language teacher, French, German, Italian. Tutoring. Visits. 243 East Sixth street. 11 6 6

CARPET and rug weaver. C. Dennis, 738 East Seventh St. 10 23 tf

H. M. CLARK, carpenter and builder; jobbing a specialty. 60 Grandview avenue. 11 3 1m

THE DAILY PRESS.

Home News. Independent in Politics.

A. L. FORCE, Editor and Proprietor.

Published Daily, except Sunday, at 3 p. m.

105 NORTH AVENUE.

TELEPHONES:

Editorial, 1300. Business, 1301.

Two cents a copy. Ten cents a week. $5.00 a year in advance. Delivered by carrier or by mail. No extra charge for papers mailed to points in the U. S. and Canada.

The Daily Press has the most complete carrier and mail service of any paper in the metropolitan district.

Any subscriber failing to receive a single issue will confer a favor by notifying the business office.

Advertising rates mailed on application.

Copy for Change of Advertisements to ensure change the same day must be at the office by 9 a. m.

Branch Office.

Newark—F. N. Sommer, 794 Broad Street. (Advertiser Building).

Newark — Dalsimer Agency, 156 Market street.

Nov. 6 In American History.

1816—Gouverneur Morris, Revolutionary statesman, died; born 1752.

1860—Abraham Lincoln elected president, first term.

1869—Admiral Charles Stewart, celebrated naval commander, died; born 1778.

1900—William McKinley re-elected president.

1903—The United States formally recognized and entered into relations with the new republic of Panama.

ASTRONOMICAL EVENTS.

Sun sets 4:47, rises 6:34; moon rises 1.09 a. m.

Plainfield, N. J., November 6, 1909.

ASSOCIATION SUSTAINS MOON'S POLITICAL WORK

Joseph D. Moon, president of the Union County Association of the Jr. O. U. A. M., was practically vindicated last night by that association's committee on legislation for his action in causing a circular to be issued in the name of the organization requesting members of the order to vote against the Republican nominees for the Assembly. It is said that the committee alleges that it has in its possession a letter from State Council Secretary Miers in which he in effect approved of the idea of issuing the political appeal. The alleged letter cannot be obtained for publication, butit is said to contradict the rebuke administered by Mr. Miers to Mr. Moon in a letter written by the former just before the circular in question was spread broadcast.

The association met last night with Somerset Council, which had received a letter from Cranford council making charges against Mr. Moon for introducing practical politics in the other. The charges were returned without action with the explanation that Mr. Moon is not a member of Somerset council. He is a member of Benevolent council and according to members of the order it is expected that charges will be preferred before that council.

BANKRUPTCY REPORT.

Trustee to File His Account in New York on November 19.

The trustee in bankruptcy proceedings in the matter of John W. Johnson, has filed his final account in the office of William Allen, referee in bankruptcy, in New York, for the inspection of creditors, and announces that a final meeting of creditors will be held at the referee's office, 67 Wall street, New York city, on November 19, at 3:30 o'clock in the afternoon.

At that meeting the trustee's account will be examined and if found correct it will be allowed, and the trustee discharged. The amount, if any, remaining for dividends, will be determined by the referee, a final dividend will be declared if there are funds applicable thereto.

Will Hear About E. H. Harriman.

Alexander Millar, secretary of the Union Pacific Railroad, known to have been the closest friend of the late Edward H. Harriman, will address the members of the Men's Club of the Congregational church next Tuesday evening, on "The Life of the Great Financier," with personal reminiscences. This address will be of unusual interest.

L. L. Manning and James C. Manning have gone to Nova Scotia and New Brunswick for a three weeks' hunting trip.

Headquarters for

Gibson's

RYE.

E. C. Westcott, Agent.

115 East Front Street.

Woodhull & Martin Co.

Plainfield's Largest and Best Store.

TONIGHT From 8-9 **Big 1 Hour Specials** TONIGHT From 8-9

COMFORTABLES — Cotton filled, silkoline covered, full size; $1.59 grade, for $1.29

CUPS AND SAUCERS—Fine thin white china, with gold lines; extra special, per ½ dozen, for ..... .50

CRIB BLANKETS — Extra quality, with fancy figures; reg. $1, for ..... .79

CHILDREN'S Handkerchiefs with fancy colored hemstitched borders; special at seven for ..... .25

PEROXIDE HYDROGEN—Full ¼ pound bottles; usually 10c, for 7

CASHMERE GLOVES for ladies, black silk lined; extra special, per pair ... .41

RIBBONS—All silk fancy Printed Ribbons, 4 inches wide; very special for ... .13

REED ROCKERS, with full roll edge and seat; good $3.50 rockers; extra special for $2.10

LADIES' APRONS—Made of fine quality fast black sateen; regular 25c ones for ..... .19

LADIES' KIMONAS — the long style, made of splendid quality flannelette; $1.25 values, for ..... .89

CURTAIN STRETCHERS—"No Sag" kind, size 6x12; reg. price $1.10, for .... .69

UNTRIMMED HATS — The very newest shapes and colors; values up to $3.00, for $1.98

RUGS — Molded Smyrna Rugs, size 54x27; regular price $1.29, for ..... .90

EMBROIDERIES — Swiss Cambric and Nainsook Edgings and Insertings; values up to 15c, for 9

BELTS—Elastic, jet, leather and gilt; your choice of any 50c kinds for ..... .39

LIQUID SOAP—The Veroform brand; regular 25c bottles for ..... .15

GIRLS' BOOKS—Mary Jane Holmes and Mrs. L. T. Meades works, all latest titles; extra special for ..... .19

CHILDREN'S SWEATERS; all wool, in white, grey and red; good $1.00 values for ..... .50

MEN'S LINED GLOVES—In Astrakan and Plush, black and grey; very special, per pair ..... .19

OSTRICH PLUMES—Beautiful large Plumes in black, white and colors; values up to $10, for $5.98

TOWEL BARGAIN—Bleached Huck Towels, size 45x20; usually 25c, for .... .19

CHILDREN'S Leggin Drawers, black knitted worsted; regular 50c quality for ..... .39

MEN'S NIGHT SHIRTS of fancy striped outing; good full sizes; extra special for ..... .49

RIBBONS—All silk messalines, 6 inches wide, in all colors; usually 29c a yard, for ..... .21

CHILDREN'S STOCKINGS—Heavy ribbed, fast black, all sizes; extra value for ..... .11

INFANTS' NIGHT ROBES—Of fine white outing; usual 50c kind, for ..... .39

DOUBLE ROASTING PANS—Large size, self basting, with ventilator; usually 48c, for ..... .29

LADIES' POCKETBOOKS—Genuine pig skin leather; $1.00 values for ..... .69

MEN'S UNDERWEAR — Heavy natural grey, sanitary wool shirts and drawers; extra special for ..... .29

MEN'S NECKWEAR—Fine all silk four-in-hands; reg. 25c quality for ..... .15

LADIES' STOCKINGS—Medium weight, fast black, cotton; the regular 25c kind for ..... .19

DRESS GINGHAMS—In plaids, checks, stripes and plain colors; the 12½c quality for ..... .10

LAMPS — Beautiful Opal Lamps, with 10-inch shade, central draft burner; worth $2.50, for $1.50

SKIRT WAISTINGS—Mercerized figured white madras; usually 25c, for ... .18

FOOD CHOPPERS — The Universal, large family size, with four cutters; regular $1.25 for ..... .98

RUGS—Kurdistan Brussels, size 3x5 feet, the $2.25 kind for $1.75

PARLOR TABLES—Beautiful polished 24-inch tops in oak and mahogany; $7.50 values for $5

CORSET BARGAIN—"The Regis," very latest model; good $1.25 corset for ..... .89

BUFFETS—Golden oak with large mirrors; a number of choice styles; values up to $20.50, for $15

KURDISTAN RUGS—Oriental patterns, size 9x12 ft.; usually $11.98, for .. $10

Lace Curtains & Portiers

This season's stock much the largest and includes the greatest variety of the different styles in both the Lace Goods and Heavy Draperies, including Couch Covers. In fact the goods are all new and up to the minute in style, as we had no left overs. The prices are always important and we have them marked at the **Very Lowest.**

Brass Rods and Fixtures. Wood and Brass Poles. Ours is the most interesting stock of all kinds of **Furniture, Rugs, Carpets and Bedding.**

Shirley & Johnston

FUR RUGS

ALSO ALL KINDS OF FURS

CLEANED

IN 3 DAYS NOTICE AT

Keller's Cleaning Establishment

125 PARK AVENUE.

26 YEARS EXPERIENCE. 'PHONE 857-J.

ESTABLISHED 1894. Work called for and delivered

SAFE. SOUND. SECURE.

SAFE, because of its conservative manner of doing business.

SOUND, because of the unimpeachable integrity of its managers.

SECURE, because its funds are invested in first mortgages and bonds of unquestionable quality.

PLAINFIELD SAVINGS BANK.

Why not become one of our depositors?

INTEREST 4 PER CENT.

--FALL HATS--

SOFT and STIFF HATS

LATEST SHAPES AND SHADES AT

JAS. R. BLAIR'S PARK AVE.

DEATH OF MISS THOMPSON BRINGS SORROW TO MANY

Miss Eleanor A. Thompson, daughter of Mr. and Mrs. John P. Thompson, of 307 East Second street, died yesterday afternoon, after an illness dating from last July. Miss Thompson was a native of this city and was very popular among a large circle of friends. She graduated from the High School at the head of the class of '06, winning the highest honors, the Amanuensis prize, one striven after by all the students. She took the Commercial course and after her graduation entered the employ of the General Electric Company, of New York city, where she remained until she became ill.

Miss Thompson was a lifelong members of the Monroe Avenue M. E. Sunday-school and was active in the work of the church. Besides her parents, two sisters and a brother survive Miss Thompson. The funeral will be held Monday afternoon at 2:30 from her late home. Rev. Charles S. Kemble, pastor of the church, will conduct the services and the interment will be in Hillside cemetery.

"FOREST MASQUE" DANCE AT HOME OF MRS. KNIGHT.

Mrs. J. H. Knight, of Park avenue, entertained fourteen friends at a "forest masque" last night. The rooms were converted into a veritable forest and looked handsome with the arrangement of fantastic lights and the novel decorations.

The dance was given in honor of Miss Cody L. Thompson, a sister of the hostess. At midnight a delicious supper was served. All the costumes were of an elaborate character and the usual merriment followed the unmasking.

NEPHEW WILL PREACH ON GENERAL HOWARD'S LIFE.

Lessons from the life of the late General O. O. Howard, the brave commander known in history as "The Christian Soldier," will form the subject matter of a sermon to be preached tomorrow night by his nephew, Rev. Lawrence Riggs Howard, at Hope chapel. The pastor's theme will be "A Christian Soldier," and his sermon will be more in the nature of an address. The evening service will begin at 7:45. Rev. Mr. Howard's subject at the morning service will be "Fight With Sin."

They Will Not Laugh.

"Whenever I try to make a speech everybody laughs."

"I know how to fix that."

"How?"

"Try to say something funny."—Cleveland Leader.

Trouble for Pa.

"Where do they wind you up, Miss Skreeker?"

"Wind me up?"

"Yes; pa said you sang mechanically."—Houston Daily Post.

The Sacrament of the Lord's Supper will be administered at the Congregational church tomorrow morning. In the evening there will be a special musical half-hour with chorus and solos, and a short talk by the pastor on "Two Shipwrecks."

ENEMIES OF GAME FISH.

Destructive Work of Cormorants, Heron and Gulls.

The common herons are, to my mind, one of the most destructive agents of fish life, living as they do entirely in the vicinity of fresh water and fishing not only in lake and stream, but in estuaries as well. To the herons must be of course added two other kinds of birds equally destructive to our fisheries, gulls of various sorts and the cormorants (green coromorant or shag), and the only extenuating circumstances I can possibly see in favor of the latter birds is that fortunately the bulk of their kind keep on the salt water.

However, I may add that I have seen a cormorant eject a trout of twelve inches in order to facilitate flight, and I have also seen other cormorants so gorged with sea trout as to be unable to escape without great difficulty, and one was knocked on the head by an angler while in this condition. In these instances the birds were probably ten miles from the sea.

As regards gulls, the damage done by them to fresh water fisheries is undoubtedly great, and only a few weeks ago I watched a gull (herring gull) at work in a trout stream, and a herring gull is capable of easily swallowing a trout larger than a herring. Now what is the remedy, and I do not for one minute suggest or wish for extermination? What I would suggest is that all rivers and estuaries controlled by fishery districts should be kept as clear as possible of cormorants in particular, and these birds would soon leave any particular district if much disturbed; at any rate, drive them out to sea, as owing to the depth of water once outside they would be much less detrimental.

Gulls have their uses in clearing a harbor of garbage, etc., and act as scavengers, and they do not dive, but when they stray from the paths of rectitude, as is often the case, and go inland and attack our trout streams a charge of shot is the best corrective. Herons too are easily scared and would soon leave a district if much disturbed, but the shag or cormorant I would give no quarter to personally under any conditions, and I believe that not long ago the Exe fishery authorities gave a reward of one shilling for every cormorant killed.

As a proof of the destructive powers of sea birds, I once shot an adult great northern diver and took from it five freshly sfallowed fish, each fish being about five inches in length, and of the kind locally known as "stingers." The full amount of fish at this rate taken by one bird during a day can therefore be left to the imagination; but in any case must be enormous.—Fishing Gazette.

PIN NOVELTIES.

Jewelers have crystallized the graceful lines of Psyche's wings in some attractive pin novelties for dainty neckwear. They represent four light wings of pearl which follow the outline only. In little settings delicate stones glint and shine in contrast, giving an effect of a spotted butterfly.

So light and airy are these clasps that their ability is hard to realize; but they perch over a fluffy tulle or lace bow with a firm hold, and fly from their fastenings only at the wearer's wish.

BRITISH FRUIT MARKET.

Hull Has Special Facilities for Receiving Foreign Shipments.

Consul Walter C. Hamm, at Hull, writes that during August delegations of growers and exporters of fruit from France and Belgium visited that English port to inquire into the market for fruit and the facilities for handling it. The consul mentions the following points for the benefit of American fruit growers:

Two delegations came from France and one from Belgium. The fruit crop in both countries this year is reported to be very large, and producers and dealers are seeking foreign markets for their surplus. They have come to Hull because it is considered the best importing centre for fruit in Great Britain, outside of London. Hull has special facilities for receiving fruit from abroad and distributing it over the central and northern half of England. For example, on August 16 one vessel arrived with 12,000 barrels of pears, 6,000 sieves of plums, 6,000 packages of bilberries, cherries, etc., 14,000 of gages, plums and pears from the continent. It is stated that the railroads in southern France are assisting in the sending of these deputations to England in order to aid the exporters in finding a market for their products, and getting their return in freight carriage.

Apricots have been arriving in England in large quantities from France, where the harvest is said to be unusually heavy and the shipments correspondingly large; plums are also said to be a record crop. France raises a large variety of fruits of all kinds and exports large quantities to other countries, the surplus this year being exceptionally large.

A ship recently arrived in Hull direct from Santa Marta, Colombia, with a consignment of 25,000 bunches of bananas, the first consignment of such fruit direct to this city. Usually bananas have been distributed from Liverpool or Manchester through central and northern England. It is believed, however, that Hull offers a much more convenient point for such distribution. If the present effort succeeds a considerable trade in this fruit will be built up between Hull and South America.—Consular Reports.

GERMAN EMIGRATION.

Wanderlust Now Declining in Empire—Population Going Up.

It is admitted on all sides, writes Counsul-General T. St. John Gaffney from Dresden, that Germany owes its present commanding position among the nations of Europe to its high birth rate. Of recent years there has been a surprising decrease in the volumn of emigration; in fact the German Empire has the lowest emigration returns of twelve countries of Europe. Mr. Gaffney presents the following comparisons:

In 1908 the emigrants from Germany numbered only 19,88[illegible], which was 11,81[illegible] fewer than in 19[illegible]7. For the first time since the German Empire was founded, in 1871, the number has fallen below 20,000. The Franco-Prussian war was followed by an economic crisis, and the people emigrated in great numbers until in 1881 the number of emigrants had grown to 202,900 for that year. Then the number began to decrease yearly, until in 1893 an average of 100,000 was reached. But after 1893 the German industries began to develope at a great rate, and the people were not driven to seek new homes across the seas. In 1894 the munber of emigrants fell suddenly to 40,964, in 1895 to 37,400, and to 33,820 in 1896. From 1897 to 1907 the yearly mean average was 27,526, or 0.47 per cent. of the population. Altogether since 1871 the German Empire has lost 2,750,000 people by emigration, or as many people as can be made good in four years by the excess of births over deaths.—Consular Reports.

APPLE RECIPES.

Apple Snow—Peel and grate two large apples and put them aside. Whip stiff the whites of two eggs with a pinch of salt, then add gradually six tablespoonfuls of sugar, beating it well into the egg, alternating with a tablespoonful of the apple til all the sugar and apple are used. Continue to whip until the snow has risen to some height. If preferred the pulp of cooked apples may be used and the snow may be quickly and lightly browned.

Apple Cheese — Apple cheese makes a good tart or cake filling. Peel, core and quarter half a pound of apples and grate the rind of a medium sized lemon. Place a pound of sugar in an earthenware pan with a quarter of a pint of water, and add the apples and lemon. Simmer this for about an hour, then add the juice of two lemons and let it boil for ten minutes, stirring continually.

Apple Souffle—Boil three ounces of rice in a pint of milk till tender; mash it to a pulp, line a cake tin with it and place it in the oven till quite firm and set. Turn into a dish and fill the frame with a souffle made as follows: Stew five apples, sweetening and flavoring them with a little cinnamon or clove. Beat the yoke of three eggs with an ounce and a half of butter and mix them with the apples. Set on the fire for a few minutes in order to mix well together. Let the mixture then stand in a basin for a short while, add the froth, and mix all together. Fill the rice frame with this and bake till a golden brown.

This makes a simple, old-fashioned dish which is both tempting and wholesome. Pare, core and quarter some apples overnight, and place them in a fruit casserole with half a pound of sugar which has been previously dissolved in a teacupful of water. Let them get well heated, then draw the casserole to the side of the stove, taking care that the lid fits closely. Leave all night and the apples will be quite tender in the morning.

GAY FARMS OF JAPAN.

Acre or Two in Extent, Made Up of Bright Little Patches.

Land is so scarce in Japan and the people are so numerous that a farm rarely consists of more than an acre or two. These little farms are divided up into tiny fields.

During the season of the year in which we made our journey, says a writer in the Montreal Standard, one of these fields was filled with sprouting barley, light green in color; another field—perhaps the next—with vetch, a lavender-colored, clover-like fodder.

A neighboring field was covered with a dark green grass, from the seed of which a lamp oil is manufactured; another with the pale yellow flowers of the mustard, and scattered here and there fields with what looked like a variety of lily—some white, some red, some yellow, but all equally brilliant.

Then to get the complete picture you must imagine patches of flowering azaleas dotting the roadside; towering, round-topped camelia trees breaking the skyline with frequent spashes of bright green, usually in the shade of these trees houses with white-plastered walls and red tiled roofs; about the more pretentious of these houses white-plastered walls, above which appeared a profusion of palms, roses and strange native flowers, and in the doorways or the garden walls kimonoclad Japanese girls—the kimonos as many and as gaily colored as the gardens that framed them.

John S. Lewis

Artesian Well Contractor.

Estimates Cheerfully Given.

Box 173, Scotch Plains, N. J.

CEDARCROFT

1003 Park Ave.

Attractive boarding-house with excellent home cooking and good service. Moderate terms for small single rooms.

EDITH HUSE FRASER.

Telephone 426-w.

Delicate Compliment.

Modist—To wear a fashionable hat with grace you must have a head like this wooden model. That is the reason why madam looks so charming in the hat I made for her.—Simplicissimus.

In Missouri.

"A bungalow," says the Alfalfa Sage, "is in many instances only a shanty that has broken into society"—Kansas City Star.

ESTABLISHED 1864.

THE **FIRST NATIONAL BANK** OF PLAINFIELD.

Officers and Directors:

A. J. BRUNSON, President
J. A. SMITH, Vice-President
D. M. RUNYON - Cashier

W. R. CODINGTON,
B. FRANK CORIELL,
E. H. BIRD,
J. A. HUBBARD,
C. FRANK FRENCH,
P. J. ZEGLIO.

COMMERCIAL and SAVINGS ACCOUNTS SOLICITED.

Advertised Mail Matter.

E. H. Bird, P. M.

NOV. 1, 1909.

Blanfired, Miss E.O.	Lancaster, Mrs. F.
Bunting, Miss L.	Moore, Mrs. Emma
Burgess, Miss M.	Morrese, Mr. M.
Bellows, Mr. Jas.	Murray, Mrs. G.
Brown, Mr. Percy	Morgan, Mrs. Etta
Bell, 314 North Av.	Mason, D.
Bavovick, P.	Nelson, Mrs. V.
Busfield, Julian	Newman, Helen M.
Burns, Mr. John	O'Donnell, Miss B.
Brown, Rev. Geo.	O'Dell, Miss Eva
Carnie, Tom	Plainfield Grocery Co.
Clark, H. B.	
Carey, Mrs.	Reed, R.
Davison, Ten Eick	2 Ryan, Mr. Fred.
Denn, Billis	Sauer, Mr. T.
Eaton, Mr. H. P.	Smith, Miss A. L.
Everett, Miss	Steirard, Mr. F. B.
Emmons, G. A.	Stanley, Mr. Harry
Fish, Mr. & Mrs. F.	Shepherd, Miss A.
Fish, Mr. & Mrs. B.	Sebring, Mr. David
Gilbert, Oscar	Smith, Mr. G. A.
Gay, Mr. John H.	Snyder, Mr. Daniel
Hoam, Mr. John H.	Sefft, Clark A.
Hardy, A. A.	Stromnber, Miss L.
Hunter, Miss Mary	Taylor, Mrp T. A.
Hawes, Jr., C. W.	Taylor, Mr. Fred.
Honeyman, A. W.	Union Meat Market
Holland, Mr. F. E.	Vanno, Miss W.
Irving, Mr. Tom	Vater, Wm. A.
Jackson, Dr. A. L.	Van Camp, Mr. A.V.
Johnson, Miss H.	Wagstaff, Miss L.
2 Klare, Miss L.	

(PLEASE SAY ADVERTISED.)

FALL TERM

has opened. Students may enter at any time with equal advantage.

Day and Evening School

New Catalogue Sent on Request.

Drake College

Tel. 850.R 112-114 E. Front St

PLAN TO RE-ORGANIZE THE FRATERNAL LEAGUE

Local pin knights are keenly interested in the reorganization of the Fraternal League which is set down for Monday night, November 15. The tourney last season was successful in every degree and according to Johnny Campbell, the local tenpin impressario, the coming season's tourney is bound to eclipse in interest all bowling competitions of past years in this city.

The competing teams last year included the Elks' quintet, Miantonomah Tribe, I. O. R, Saengerbund, Woodmen of Westfield, Wetumpka Tribe of Red Men, Perseverance Lodge, K. of P., and the Plainfield Bicycle Club. Of these teams the Elks and Miantonomah teams are sure of entering again, with the Saengerbunds and Westfield Woodmen as probable entries. Interest is also alive among the Knights of Pythias, Wetumpka Red Men and the cyclists.

On the other hand the Knights of Columbus are certain to enter one team, and possibly two. Raritan will enter a team and the Plainfield Ponies will also present a strong front. It is also possible that the Pond Tool Works will also be represented in the competition.

The close finish last season in which the Elks and Miantonomah tied, and the former won in the roll-off, is remembered by all local pin knights.

CRANFORDITES PROTEST AGAINST EXTRA FARE

The residents of Cranford have petitioned the township committee, protesting against the exaction of three cents extra for a fare from Elizabeth to any point in the township beyond Walnut avenue, on the trolley, and it brings up an old grievance of long standing.

The claim is made that the fare should be five cents only to any part of the township. From a reading of the franchise ordinance the matter does not appear at all clear, it is said, but there does seem to be no doubt that the company is regularly overcharging by collecting ten cents from Cranford to Plainfield, while the franchise provides for a seven cent fare.

The whole matter is in the hands of the township counsel and it is hoped that the question may be settled amicably for all time. If the contention that a five cent fare from Elizabeth should carry a person to any part of Cranford goes, this means Centre street, Garwood, as that was the township line when the franchise was granted.

YOUNG MEN'S HEBREW CONVENTION TOMORROW

The first annual convention of the Young Men's Hebrew Association will be held in Eisner's Hall, 94 Market street, Newark, tomorrow. Delegates from various locals of the order from Plainfield, Trenton, Camden, Woodbine, New Brunswick, Hoboken, Jersey City, Paterson and other New Jersey cities will be represented. The convention will be presided over by Rabbi Solomon Foster.

Other speakers who will address the meeting besides Rabbi Foster and Mr. Kanengieser will be Charles Elin, Benjamin A. Kaufman, Faulk Younker, Samuel Rothberg, of the Plainfield Y. M. H. A., and President Louis Levy and Treasurer George Polaner, of the Newark organization.

FIRE THREATENED OLD SCOTCH PLAINS HOSTELRY

Walpole's Hotel, at Scotch Plains had a narrow escape from destruction by fire early yesterday morning. Shortly before 5 o'clock the family weree awakened by the smell of smoke. An investigation found a small blaze in one of the clothes closets, which would soon have been a serious conflagaration. Several pails of water were used to extinguish the fire. The cause of the fire is unknown unless it was caused by mice and matches which were in the pocket of some of the clothes.

SHE MARRIED "THAT THING."

Says She Did So Because He Gave Her $150.

The statement that she married her husband because he gave her $150 was made in the county court at Elizabeth yesterday by Mrs. William Weisman, of Cranford. She rushed up to Prosecutor C. Addison Swift, asking him to divorce her. Mrs. Weisman, who lives with her sister in Elizabeth, said that she had been sorry ever since she married.

"Everybody laughs at me," she said, "and they all say 'How did you come to marry that thing?"

—Advertise in The Daily Press.

SUNDAY IN THE CHURCHES

Baptist.

First—Rev. Dr. J. A. Chambliss, pastor—10:30, preaching by the pastor; 2:30, Sunday-school; 7:30, preaching by the pastor; 2:45, men's conference Bible class, non-sectarian, meets in the auditorium, Henry W. Herrman and B. J. Phelps, teachers.

Park Avenue—10.30, communion and preaching, Rev. Dr. M. H. Pogson, of Mt. Vernon, N. Y.; 2:45, Bible school and Sunday-school; 7:30, preaching, Rev. Dr. Pogson.

Temple—Rev. J. W. Musson, pastor—2:45, Sunday-school; 3:00, Baraca class; 11:00, preaching; 7:00, Christian Endeavor; 7:45, preaching.

Mt. Olive—M. W. Vaughan, D. D., pastor—11:00, preaching, 3:00, Sunday-school; 7:30, preaching.

Ebenezer—Rev. G. E. Scruggs, pastor. 11:00 a. m. and 8:00 p. m., preaching; 2:00, Sunday-school.

Calvary—Rev. G. W. Bailey, pastor—10:45, preaching; 3:30, Sunday-school; 7:45, preaching.

Shiloh—Rev. Edward Roberts will preach at 11:00 a. m. and 8:00 p. m.

Reformed.

Trinity—Rev. John Y. Broek, pastor; Rev. Dr. Cornelius Schenck, pastor-emeritus—10:30, sermon, topic, "I Believe in the Holy Catholic Church;" installation of elders and deacons; 2:30, Sunday-school and Bible class; 6:45, Christian Endeavor meeting and consecration service, topic, "Life Lessons for me from the Book of Hebrews," leader, Elmer Gayle; 7:45, preaching by the pastor, subject, "The Dramshop and Good Citizenship."

Netherwood Reformed Church, Leland and Midway avenues—Royal A. Stout, pastor in charge. 11:00, preaching by the pastor; 2:30, Sunday-school; 7:45, preaching by the pastor.

German—Rev. C. H. Schneegas, pastor—10:45, preaching in German; no evening service.

Marconnier chapel—Rev. J. Tucker Lansdale, pastor—11:00, preaching; 3:00 Sunday-school; 7:45, preaching.

Presbyterian.

First Presbyterian—Rev. Dr. Charles E. Herring, pastor—11:00, preaching by pastor; 10:00, Sunday-school; 7:45, preaching by the pastor.

Crescent Avenue—Rev. Dr. John Sheridon Zelie, pastor—12:00, Sunday-school, 10:30 and 7:45, preaching by the pastor. Beginning October 31, the organist, R. Laslett Smith will give an organ recital every Sunday evening from 7:30 to 7:45.

Hope chapel—Rev. L. R. Howard, pastor—10:30, preaching; 7:45, preaching.

Warren chapel—Rev. J. O. McKelvey, pastor—10:30, preaching; 8:00, preaching; 2:45, Sunday-school and Bible class.

Bethel chapel—Rev. F. D. Tildon, pastor—Services 11 a. m. and 8 p. m.

Episcopal.

Grace church—Rector, Rev. E. Vicars Stevenson — 7:30, Holy Communion; 11:00, morning prayer, Litany and sermon; first Sunday in the month Holy Communion and sermon; 3:00 p. m., Sunday-school; 4:00, organ recital; 4:30 p. m. choral even song.

Church of the Heavenly Rest—Rev. Cortlandt H. Mallery, rector—8:00, Holy Eucharist; 11:00, matins and sermon (Holy Eucharist first Sunday in the month). 7:30 p. m., even song and sermon.

St. Stephen's—7:30, low celebration; 9:45, Sunday-school; 11:00, matins, litany and sermon; 7:45, evensong.

Holy Cross Church—Rector, Rev. Geo. A. Warner. Early celebration of Holy Communion at 7:30 every Sunday morning; 9:45, Sunday-school; 10:00, rector's Bible class for young men; 11:00, morning prayer and sermon; 7:45, evensong and sermon. On the first Sunday of the month a second celebration of Holy Communion at the 11:00 o'clock service.

Grace Church Colored Mission—Rev. J. H. Simons, curate—7:30 a. m., Holy Communion; 9:30, a. m., Sunday-school; 11:00 a. m., morning prayer and sermon; 8:00 p. m., evensong and sermon.

Methodist Episcopal.

First—Rev. Dr. Charles M. Anderson, pastor—2:30, Sunday-school; 10:30, preaching by the pastor and communion; men's Bible class meets after close of morning service, Nelson Miller, teacher; 7:00, Epworth League; 7:45, preaching by pastor.

Monroe Avenue M. E.—Rev. Charles S. Kemble, pastor—11:00, preaching; 3:00. p. m., Sunday-school; 7:15, Epworth League; 8:00, sermon by pastor.

Mt. Zion A. M. E.—Rev. John T. Diggs, pastor—11:00, preaching by the pastor; 2:30, Sunday-school; 8:00, preaching.

Grace M. E.—Rev. Ora J. Shoop, pastor—11:00, communion service and reception of members; 2:30, Sunday-school; 7:45, "Echoes of recent District Epworth League Conference," J. J. Marsh, president, in charge.

Roman Catholics.

St. Mary's—Rev. Bernard M. Bogan, rector—Masses, 6:30, 7:30, 8:30, 9:30, 10:30 a. m.; Sunday school at 2:30; vespers at 3:30.

St. Joseph's—Rev. William H. Miller, rector—Masses at 8:30 and 10:30 a. m.; Sunday-school at 3:00; benediction of the blessed sacrament at 3:30.

Congregational.

Congregational Church—Rev. C. L. Goodrich, pastor—10:30, communion service; 11:55, Sunday-school; 7:45, musical half-hour, chorus and solos; talk by pastor, subject, "Two Shipwrecks."

Swedish Evangelical Pilgrim church—Rev. Theodore Englund, pastor—10:30, Sunday-school; 4:00, Young People's meeting; 8:00, preaching.

Friends.

Meeting house, Watchung avenue and Third street—Meeting First-day at 11:00 a. m.

Lutheran.

St. Peter's Lutheran—Rev. J. Duerschner, pastor—Grove street and Mercer avenue—9:30, Sunday-school; 10:30, sermon in English first Sunday in each month, all other Sundays in German; 8:00, preaching in Swedish.

First Church of Christ, Scientist.

Babcock Building—Service 11:00 a. m., preaching.

Unitarian.

All Souls'—Rev. A. C. Nickerson, pastor—10:30, preaching by pastor; Sunday-school at 12 o'clock.

Not Classified.

Gospel Mission, East Front street and Bank place—7:30.

Salvation Army—11:00, Holiness meeting at the hall; 2:30, Sunday-school and Bible class in hall; 8:00 p. m., special service, conducted by Captain Herbert B. Saunders, of Scotch Plains.

There will be preaching of the Gospel at 209 East Front street at 7:30 p. m.

Plainfield Rescue Mission—In W. C. T. U. rooms, 7:45, address by Hughes Fausett.

West End Tabernacle—3:00 p. m., Sunday-school and Baraca class; 8:00 p. m., address.

W. C. T. U.—4:00, meeting to be conducted by Rev. John Y. Broek, pastor of Trinity Reformed church.

Y. M. C. A.—4:00 p. m.

Wilson Memorial Chapel—7:45, an address.

AMONG OUR NEIGHBORS

SOUTH PLAINFIELD.

The roll of honor of the local school for the past month was as follows: First primary, Miss Lulu M. Corsere teacher—Herbert Ball, Martin Kaine, Gilbert Solt, Armon Solt, George Wooden, Agustine McDonough, Ruth Boss, Katherine Kaine, Margaret Kaine, Elizabeth Horan, Anna Hamilton, Bertha Pyatt, Susie Ryno, Mary Smith, Elizabeth Shrope, Gertrude Shrope, Marie Soper, Rilla Waldron. Fifth and Sixth grades, Miss J. De Bier, teacher—the Misses Nellie McDonough, May Harlow, May Duffy, Laura Shrope, Laura Roberts and George Brower and Russel Pyatt. Third and Fourth grades, Miss Meta Soper, teacher—the Misses Helen Richards, Georgina Rielly, Marjorie Roberts, Mary Nelson, Myrtle Bailey, Grace Boss and William Reilley, Alfred Wooden, Melvin Pyatt, John Ball and John Miller.

A special meeting has been called for tomorrow morning at 11 o'clock of the Saint Francis B. A. B. The meeting has been called for the purpose of reorganizing the society and electing new officers.

Mr. and Mrs. P. F. Kaine have returned home after attending the funeral of Mrs. Haines' mother at Sugar Notch on Thursday.

The smallpox patients at the township pest house are now progressing favorably. They are under the care of Dr. William Nelson.

William Hamilton returned home yesterday after a short visit with friends in Wilkesbarre, Pa.

Miss Margaret McDonough visited Perth Amboy friends today.

'PLAINS AND FANWOOD.

Services tomorrow at the Baptist church will be Sunday-school 9:30 a. m., morning preaching 10:45, B. Y. P. U. meeting 3:30, vesper service 4 o'clock. At the close of the morning service the regular monthly communion will be held.

The Young People's Choral Society was organized at the meeting held last night in the parlors of the Baptist church. Weekly rehearsals are to be held under the leadership of William Holms, of Plainfield.

Another new house is being erected on Farlee avenue. This end of town is building up fast. Several other houses will be erected during the month.

Rev. Mr. Hollinghead will have charge of the weekly prayer-meeting tonight at the Methodist church.

Mrs. Charles Backer, of Plainfield, has been visiting her mother, Mrs. Robert Jahn, of Park avenue.

Mrs. Augusta Miller, of Front street, has returned from a visit with relatives at Newark.

Mr. and Mrs. John Long, of Stanbury avenue, are the parents of a daughter, born Thursday.

Andrew Bozak has returned from a visit at his home at Bernardsville.

The Township Committee met last night in the town rooms.

(Additional suburban news on page 2.)

Business Men Dine.

Twenty-seven of the thirty-two members of the Westfield Merchants' Association, organized five months ago, gathered at the North Avenue Hotel Thursday night, when a banquet was held to discuss affairs of the association and to create more harmony among the business men.

—Daily Press want ads. pay.

LOANS ON FURNITURE

pianos, etc., without being disturbed. Easiest payments, Lowest rates, and Courteous treatment. Call, write or telephone

Household Loan Company

148 EAST FRONT ST., PLAINFIELD.

THEODORE G. GRAY,

678 West Front Street.

MASON.

NEW WORK AND REPAIRING.

Charges Reasonable.

R. MURRAY, General Auctioneer.

Over 16 years experience in selling Real Estate, Farm Stock, Household Goods, Stores, etc. Terms reasonable

Office, 226 East Front St., near Watchung Avenue. 'Phone 666.

SPECIAL SALE!

For One Week

Heckers' Gold Medal Pillsbury **Flour**

Special Price by the Barrel

NEUMAN Bros.

Watchung Ave. & 5th St. Tel.760

MONO

Fireproof Storage Warehouse.

Separate Rooms, Fireproof Partitions. Clean, Dry, Secure

Inspection Invited—Open 8 a. m. to 6 p. m.

FURNITURE REMOVED WITH CARE.

Telephone 522-W. Opposite freight depot.

MARSHALL'S LAUNDRY

WATCHUNG and FOURTH

'PHONE 702

THE BOROUGH NATIONAL BANK

Presents for the consideration of the business men of this vicinity the following reasons for patronizing the "only Bank in North Plainfield."

IMPARTIAL TREATMENT

We have no "preferred" depositors.

CONSERVATIVE MANAGEMENT

The Board of Directors consists of men of nearly every business and profession.

LIBERAL INTEREST

Attractive interest allowed upon both checking and savings accounts.

A. M. RUNYON & SON, UNDERTAKERS.

402 Park Avenue. Telephone No. 40. Office open day and night. Office of Hillside Cemetery. New York Office—50 Great Jones St. Tel. call 3345-Spring. New York Embalmers License—1220. New York Registered Licensed Undertaker No. 315.

Established 1872.

P. CASEY & SON.

UNDERTAKERS AND EMBALMERS

Office 116 Park Ave., Tel. 884-w. Res., 417 W. 2d St., Tel. 903-r. Office open day and night. N. Y. office, 30 E. 22d St., Tel. 2094 Gramercy.

GEO. W. COLE.

UNDERTAKER & EMBALMER

200 West Second St. Telephone 153.

OFFICE OPEN DAY AND NIGHT.

DIED

TATE—On Thursday, November 4, 1909, Paul T. Tate, aged 39 years.

Funeral services at his late residence, 47 Woodbine avenue, on Sunday, November 7, at 3 p. m. Independent Order of Odd Fellows, The Encampment and Knights of the Golden Eagle are respectfully invited to attend.

THOMPSON—On Friday, November 5, 1909, Eleanor A., daughter of John P. and J. Augusta Thompson, in her 21st year.

Funeral services at the residence of her parents, 307 East Second street, on Monday, November 8, at 2:30 p. m. Friends and relatives are invited.

M'INERNEY—In this city, November 6, 1909, at the residence of his parents, Mr. and Mrs. Thomas McInerney, 422 West Sixth street, Joseph McInerney, age 3 years, 6 months.

Funeral at convenience of the family.

Chas. L. Stanley,

159 East Front St. 'Phone 928.

Headquarters for choice Cut Flowers and Potted Plants. Floral design work a specialty. 33,000 feet of glass. South Ave.

L. L. MANNING & SON

STEAM GRANITE WORKS.

Corner Central Ave. and West Front St. Opposite First Baptist Church.

Classified Advertisements

Rates for advertisements under this heading one cent a word for first insertion, one half a cent a word for consecutive insertions of the same advertisement running for less than one month, one month, fifty cents a line (6 words to a line), double rate for advertisement set in capitals.

No advertisements received for less than ten cents.

Copy for death and marriage notices and classified advertising accepted up to 2:30 p. m.

THE DAILY PRESS is not at liberty to give any information regarding advertisements that require an address in care of this office. Persons answering these ads. should mail or leave answers as stated in advertisements.

Help Wanted Male.

WANTED—A man on small farm, near Plainfield, one who thoroughly understands care of cow and horses; in answering, state salary and references. Address M. B., care Daily Press. 11 5 3

TWO experienced men wanted in grocery business; references exchanged. Address Exchange, care Daily Press. 11 5 3

BOY wanted. 440 Watchung Ave.

WANTED—Boy. Harry Dreier, 263 West Front street.

WANTED—A delivery man, thoroughly aequainted with city, for grocery business. Apply Neuman Bros. 11 5 3

Situation Wanted—Male.

THE Rescue Mission, Madison avenue, have several worthy men who want work. Apply to Mr. Le Matty, superintendent. 11 1 6

SITUATION wanted; young man, married, wants position. Address E. D., care Press.

FURNACES cared for or work of any kind. 933 West Third street. 10 19 1m

Wanted—Miscellaneous.

BOARD and lodging wanted for a gentleman in refined private family; reference given. Address Lodging, care Press. 11 5 2

WANTED—Standing timber, will pay highest cash prices per acre or tract. Address Apgar Brothers, lumbermen, Califon, N. J. 9 10 3m

WANTED—Space in barn for horse and surrey in vicinity of Summit and Watchung avenue; must be reasonable. Address Barn, care Press. 11 5 3

For Sale or To Let.

FOR SALE or to let, seven-room house; improvements; Laramie road. Beys. 10 8 1m

Other Classified Ads. on Page 3.

Help Wanted—Female.

WANTED — Chambermaid and waitress; also woman to cook, wash and iron; must have good references. 526 West Seventh street. 11 1 tf

WANTED—Girl for general housework; Danish preferred; reference required. Address Mrs. Fernald, Fanwood, N. J. 11 4 3

WE HAVE first-class places for cooks and general houseworkers. Scandinavian Employment Agency, 222 New street. 11 3 6

WANTED—An experienced chambermaid and laundress, colored; references required. Call 722 West Seventh street. 11 5 3

WANTED—3 experienced cooks and 2 waiters. Call Keller's Agency, 22 Somerset place. Tel. 196-W.

WANTED—Experienced operators on ladies' muslin underwear; also a few learners. Schiller Bros., 320 West Front street. 11 6 4

WANTED — Competent cook (American); no laundry work; state wages. Address G. M. Rhodes, Park avenue, Plainfield, N. J., care J. T. Landsdale, R. F. D. 1. 11 6 2

WANTED—Waist and skirt hands: also good sewers. 175 East Front street. 11 4 3

WANTED—Girl or woman for light housework; sleep home. 122 Watchung avenue. 11 4 6

WANTED—Girl for general housework; two in family. Address M. S. P., care Press. 11 5 3

NEAT white girl for housework; reference required. 166 Grove St. 11 5 tf

FIRST-CLASS waist and skirt hands wanted. 431 West Sixth street. 11 5 3

WANTED — Colored laundress; plain work. Apply 155 North Ave.

WANTED—Two girls for general housework in adjoining houses. Apply 941 or 955 Kensington avenue. 11 4 tf

GIRL for general housework; must be good cook and laundress, and have good references; family of two. Address Zero, care Press office. 11 1 tf

WANTED—Colored girl for nurse; reference required; to go home nights. Apply 513 Woodland avenue, Netherwood. 11 4 tf

Rooms and Board.

GOOD accommodations; low rates. Boyce's Hotel, 97 Somerset St. tf

LARGE, pleasant room to let; first-class table board. The Plainfield, 515 Park avenue. 9 24 tf

DESIRABLE rooms to let with board. 21 Sandford avenue. 9 8 tf

TWO large connecting rooms; third floor, to rent, with first-class board; extra large closets; bath on same floor. 104 East Ninth street. 11 6 tf

HANDSOME, large third floor room to rent, with first-class board; extra large closets; bath on same floor. 104 East Ninth St. 10 23 tf

TWO light large unfurnished front rooms; all improvements; apartment 16, 120 Madison avenue, corner Front street. 11 4 6

FURNISHED rooms, with bath. 175 East Front street. 11 4 3

FOR RENT—Furnished rooms; central and good location; terms reasonable. 7 Grove street. 11 3 6

A NICELY furnished sunny room with board; also table board. Mrs. Tomlinson, 609 Madison avenue. 11 4 6

FOR RENT—Two furnished rooms to respectable parties; school teachers preferred. Address Quiet, care Press. 11 1 6

FURNISHED rooms to let, with improvements. 11 Grove St. 11 3 12

ATTRACTIVE large and small rooms; superior table; well appointed house. 333 East Front street. 4 20 tf

FURNISHED rooms, light and airy, in nice neighborhood, near centre of town. 225 East Fifth St. tf

TO LET—Pleasant furnished front room in vicinity of Crescent Avenue church. Address R. B., care Press.

THE WALDORF, 132-134 Crescent avenue; rooms en suite with bath; also double and single rooms; table board; service first-class. 12 2 tf

FURNISHED rooms with improvements, for light housekeeping. 445 Orchard place. 10 23 tf

Employment Agencies.

MURRAY'S Registry Office, 226 East Front street. Reliable help and good places. We are considered very reasonable in our charges and fair to all in our dealings. Near Watchung avenue. 'Phone 666. 9 3 tf

FIRST-CLASS places and first-class help always on hand at Mrs. Keller's agency, 22 Somerset place. 'Phone 196-W. 8 17 tf

Miscellaneous.

VISITING piano teacher. Excellent German method. Mlle. Dillier, 243 East Sixth St. 11 6 3 th-s-tu

HAVE your watches and clocks put in good order by a practical workman. W. Brown, 124 Watchung avenue. 'Phone 822-W. 11 5 1m

Situations Wanted Female.

RESPECTABLE colored woman wants to go out by day; house cleaning or laundry work. 313 Plainfield avenue. 11 4 3

GOOD laundress wants family washing at home. 626 West Fourth street. 11 5 3

COLORED woman wants work by day or week. 837 Richmond street. 11 5 3

MIDDLE-AGED woman wants position as cook; no washing. Address B. C., care Press office. 11 5 2

For Sale.

SPLENDID young Jersey cow for sale. Reasonable, Press office. 11 5 tf

FOR SALE—Brown horse, 16 hands; fearless. Also station wagon; all in good condition. Lutkin's stables. 11 4 4

FOR SALE—Pullets and 1-year-old hens. Apply 1224 West Third street. 11 4 3

FOR SALE—Handsome, fearless, sound 15.3 carriage or business horse; safe for lady. Write Box 1, South Branch, N. J. 11 6 6

FOR SALE—Coupe; first-class condition. 950 Park avenue.

FARM—Sixty acres; fourteen-room house; running stream, fruit, out-buildings; ideal for summer boarders or poultry farm; Hunterdon county, one mile from town. Will sell or exchange for Plainfield property. Address L. H. R., care Press. 11 6 2

IN ORDER to settle up the estate of the late Sarah A. Allen, the house and large plot at number 247 East Second street, Plainfield, will be sold very cheap and on reasonable terms to a reliable party. Address L. A. Allen, executor, 283 Main avenue, Passaic, N. J. 11 4 6

FRESH cow and calf for sale. Mrs. Hague, 1047 West Front street. 11 6 3

FOR SALE—71 Westervelt avenue, new house; 9 rooms and bath. 75 Westervelt avenue, new house; 8 rooms and bath. Before you buy elsewhere look these two fine properties over. No trouble about agreeing on price. See the owner. 71 Westervelt avenue. 9 28 tf eod

FRESH cow for sale. Address L. Stout, Watchung, N. J. 11 5 3

For Rent.

TO LET—Seven rooms and barn; will let separate; rent $16.50. Inquire 1101 West Front St. 11 5 2

HOUSE to let, 44 Manning avenue; $16. Inquire Geo. J. Finger, 120 West Front St. 11 6 3

FOR RENT—4-room flat near Main station; all outside windows; $15 month. Two 6-room flats, detached; $20 month. Two new 7-room houses; all improvements; $25 month. Anything you want in way of rentals. John H. Doane, 209 North avenue. 11 5 3

TO RENT—Two large connecting rooms; unfurnished. Peck, 315 West Sixth street. 9 21 tf

Money to Loan.

MONEY TO LOAN on bond and mortgage. Mulford, opposite depot. 12 28 tf

SEVERAL sums, $2,000 to $4,000, to loan; titles examined for purchasers of real estate, and bond and mortgage loans. Charles J. McNabb, lawyer, 209 North avenue. Telephone 49. 10 29 1m

MONEY to loan on bond and mortgage. Charles L. Moffett, attorney, Woodhull & Martin building. 6 9 tf

$25,000 TO LOAN at 5 per cent. in sums to suit, on good mortgages. Elston M. French, 171 North avenue. 9 19 tf

MONEY to loan; bond and mortgage. Isaac Vail, 105 East Front street. 9 1 tf

MORTGAGES placed on good security. Francis J. Blatz, First National Bank Building. 8 21 tf

TO LOAN—Money on good mortgages. George F. Brown, 94 Somerset street. tf

LOANS negotiated. J.T.Vail. tf

Lost and Found.

LOST—Ladies' hand bag with money and ticket on 1:27 New York train, November 2. Reward. 612 Park avenue. 11 4 3

Travel.

HONEYMAN'S PRIVATE TOURS—January 29, up the Nile and Greece, limited to fifteen. June 4, June 25 and July 7, tours to Europe, including Passion Play. Circulars at 181 North avenue. 10 21 tf

Real Estate Agents.

THOSE desiring to own a farm should consult one who has been selling farms for years, and he is yours truly, William Henry Rogers, 136 Park avenue, Plainfield. Telephone 44. tf

REAL ESTATE for sale, rent and exchange. Insurance in strong companies at lowest rates; money loaned on real estate. Thickstun & Emmons, 197 North avenue. tf

SOME STATE NEWS BRIEFS

A large furnace having burst at the Whitney Glass Works, Glassboro, a large number of men have been thrown out of work.

Arrivals of thousands of ducks in bays and inlets around Atlantic City is a sign of coming winter, according to old weathermen and gunners.

The three-year-old daughter of Joseph Butterworth, of East Millville, was run over by a grocery wagon Thursday, and no hopes are entertained of her recovery.

At the annual convention of the Cumberland County Christian Endeavor Society, in Millville, on Wednesday, William Moncrief, of Bridgeton, was elected president.

Fire of a mysterious origin caused about $500 damage to the fancy goods store of Joseph Nochimson, of 37 Hamburgh avenue, Thursday. The store was gutted, both by fire and water.

The local committee of Atlantic City has made plans to visit President McCrea, of the Pennsylvania Railroad, to request restoration of the 150-trip ticket books during the winter.

Ventnor is to appropriate $15,000 as the first step toward securing control of the beach front outside the Boardwalk for a city park, the same as that being carried out in Atlantic City.

Charged by W. S. Le Tourneau with permitting his horse to go three days without food or drink, William Davison, of Oaklyn, was fined $10 and the costs by Justice Huyett, of Camden.

Rev. Dr. John D. Countermine, of Philadelphia, has accepted a call to the pastorate of the Hammonton Presbyterian church, and will preach there for the first time on Sunday, November 14.

Mrs. Louisa Wood, who shot and killed her husband, James, at the Camden Country Club, where he was steward, will be placed on trial at Camden next Monday. She will plead self-defense.

The body of the man found in the river off North Cramer Hill last Saturday was Thursday identified as that of Paul Marmakis, thirty years old, of Burlington, who has been missing for two weeks. Relatives know of no reason why he should have taken his life.

Persons arrested after today in Atlantic City will be taken to the police station in a new $5,000 automobile, which will be delivered at the end of the week. The old automobile has been retired through wearing out. Atlantic City is said to be the only city in the State that uses automobiles as patrols.

Eleven-year-old Harry Reif has the odd habit of breaking his right leg. Harry lives in Gloucester, and attends the Cumberland Street Public School. Coming down the school steps Thursday, he slipped, and snap went the bones of his leg. Twice before he broke the same leg under nearly similar circumstances.

A mistake in instructions that resulted in failure of reformers and their detectives to appear before the grand jury at May's Landing to testify in Sunday selling cases prevented consideration of the 200 cases. Members of the grand jury declared their readiness to consider the cases, which were postponed until the presence of the witnesses can be secured.

Prominent business and professional men of Atlantic City, who had paid for membership in a local "nest" of the National Order of Owls, were given a jar Thursday, when the national body informed them that no money or other notice had been received that an Atlantic City lodge had been formed. The local organizer has disappeared, and the "nest" is to be dismantled until they can straighten out the tangle.

A crosstown trolley line that will have ferry connections and tap the commercial centres is one of the aims of the Business Improvement Association of Camden, and a committee has been named to lay the proposition before the officials of the Public Service Railway Company. The present crosstown line is such in name only, and the merchants feel satisfied that they can show the company that their plan will be beneficial to the corporation, as well as to the business interests.

LEGAL ROW OVER THE DIET OF A PRISONER.

Unless Sheriff Kirkland orders differently, Herbert Alessi, awaiting trial for the murder of two men, will have to wait probably for many weeks before he learns whether or not his friends can provide him with food other than that served at the county jail, Elizabeth, where he now is. Alessi's application for a writ of mandamus to compel the sheriff to allow him food sent to the jail at his own expense was considered for a brief time by the Supreme court yesterday, and as a result will be sent to the Court of Errors and Appeals for a decision.

Alessi complained of indigestion and said that he wanted other food than that served at the county institution. He desired fruit and dainties. The prisoner is said to be the son of an Italian nobleman. He is accused of shooting and killing two men in Peterstown last summer.

It is probable that before the question regarding the food is settled in the Court of Errors Alessi will be tried and convicted or freed.

IF WOMEN ONLY KNEW.

What a Heap of Happiness it Would Bring to Plainfield Homes.

Hard to do housework with an aching back.

Brings you hours of misery at leisure or at work.

If women only knew the cause—that

Backache pains come from sick kidneys.

'Twould save much needless woe.

Doan's Kidney Pills cure sick kidneys.

Plainfield people endorse this:

Mrs. E. Dorflinger, 400 Clinton avenue, Plainfield, N. J., says:

"About three years ago I was suffering severely from kidney trouble. There were dull, heavy pains in my back and in the top of my head. I also had dizzy spells and I was subject to chills. Seeing Doan's Kidney Pills advertised, I procured a box at Randolph's Pharmacy and I began their use. They promptly drove away my trouble and I have had no symptom of a return since."

For sale by all dealers. Price 50 cents. Foster-Milburn Co., Buffalo, New York, sole agents for the United States.

Remember the name—Doan's—and take no other.

YOUR DULL **Headaches**

Probably come from overstrained eye sight. Nine-tenths of the headaches are the direct result of eye trouble. Bring those troubles to us and let us prescribe for you.

All work guaranteed.

FREE EXAMINATION BY

Stiles & Co.

PHILADELPHIA EYE SPECIALISTS

at 107 East Front Street, Every Thursday.

Hours 11:15 a. m. to 5 p. m.

TIMBO'S Stock for Smokers

Romeo and Juliets, La Carolinas, Bocky's, Manuel Garcias, Acker, Merrall & Condit's La Elegancias, and a fine line of New York and Tampa makes. Fancy Smoker's Articles.

133-135 North Avenue.

A Wonderful Paint.

Make your paint and save manufacturer's profit. You can make paint at the least cost when you mix ¾ of a gallon of Linseed Oil costing 45 cents with a gallon of L. & M. Paint. You then make 1¾ gallons of paint. Buy a gallon and try it, and get your money back if not found so. The L. & M. Paint has been used over 35 years, and has decorated more than two million American homes. Sold by Woolston & Buckle, Plainfield; H. C. Meyer, Scotch Plains; Edw. Pennock, Dunellen.

ESTATE OF Mary McDonnell, deceased. Pursuant to the order of George T. Parrot, Surrogate of the County of Union, made on the application of the undersigned, administrator of said deceased, notice is hereby given to the creditors of said deceased to exhibit to the subscriber under oath or affirmation their claims and demands against the estate of said deceased within nine months from the seventeenth day of September, 1909, or they will be forever barred from prosecuting or recovering the same against the subscriber.

The Plainfield Trust Company, Administrator.

Reed & Coddington, Proctors.

9 18 oaw 9s

William H. Pope, ELECTRICIAN.

All kinds of Electrical Work done at Reasonable Prices.

116 NORTH AVENUE.

EXECUTOR'S SALE.

2 fine lots No. 723 and 731 East Seventh St., will be sold at public auction on the premises Nov. 10 at 2 p. m.

JOHN M. SCHORB,
JOSAPHINE A. MASON,
Executors Estate Elizabeth Schorb.
P. H. LATOURETTE, Auctioneer.
10 28-30 11 3-6-8-9

G. E. COWLING
Wholesale Confectioner
208 WATCHUNG AVE.
EVERYTHING IN CANDIES

Try a Press Want Ad

PAINTERS AND DECORATORS.

USE **Carbolineum** for disinfecting poultry yards and stables.

FOR SALE BY

Woolston & Buckle

Painters and Decorators
143 NORTH AVENUE.

When the Weather's Cool

Is a good time to paint because the paint dries slowly, and there's no hot sun to cause blistering. At any time of year, if we have the contract, the work will be done right, and will give you good satisfaction.

Jas. C. Hansen

Dealer in WALL PAPERS, PAINTS, OILS, GLASS, Etc.

141 East Front Street

TEL. 346 ESTIMATES FURNISHED

GEO. H. BREEN HERBERT W. CLARK

THE GEO. H. BREEN DECORATING CO.

214 W. 19th St., New York City.

Decorating, Paperhanging, Interior and Exterior Painting; Cabinet Polishing and Upholstering. For particulars, inquire of S. H. Arens, 1072 Rahway Road Plainfield, N. J.

M. WARREN

Painter, Decorator and Paperhanger

Dealer in Paints, Oils and Wallpaper Wholesale and Retail.

Work Solicited Estimates Furnished

85 Somerset St.

1909 Wall Papers.

IMPORTED & AMERICAN GOODS.

C. CONOVER & CO.

Decorators, Painters and Paperhangers, Window and Plate Glass.

115 Elmwood Pl. Tel. 1145

IT isn't any one thing, but all things combined that makes for

Victor Quality

Best artists, best selections, best recording and best materials produce the very best records.

The Machines are so designed as to get all the music in the records and deliver it full and sweet at your bidding.

Come in and judge for yourself.

H. V. Lough

150 East Front Street

JOS. F. BURKE

Successor to Mrs. John Brown

General Contractor and Grader
Cesspools and Vaults Cleaned

Satisfaction Guaranteed.

Positively the only Odorless Excavator in the City.

Estimates cheerfully given.

Leave orders at

J. T. Vail's, North avenue. Phone 204
Postoffice Box 718

For prices, address

FRANK BURKE, Manager.

718 Monroe Ave. 'Phone 145-R.

J. C. FIELD, Jr.,

411 Park Ave. Tel. 991-W

Stationer & Newsdealer

Eaton, Crane & Pike Co. fine WRITING PAPER.

A. H. ENANDER,

Sanitary Plumbing, Gas Fitting. Steam and Hot Water Heating.

Contractor for Sewer Connections.

125 WATCHUNG AVE.

FURNITURE.

Repaired and upholstered. Equal to new. Send a postal to

HARRISON, 140 CENTRAL AVE.,

Cabinet maker, Polisher, Mattress Maker.

JOHN WIRTH

(Successor to Henry Liefke.)

BAKERY AND CONFECTIONERY.

201-203 West Front St. Tel. 728

Orders delivered at short notice.

Standard Carpet Cleaning Works

Steam and Compressed Air
Window Shades and Awnings

J. A. GREENE

139 W. 2nd St. Tel. 906-J

COAL DEALERS.

Difference In Coal.

All coals may look alike to some people, but compare our "Lehigh" Coal with the Coal you bought somewhere else and you will see a difference.

You will notice that our Coal Burns Brighter, Gives More Heat, and Lasts Longer than any other Coal you ever bought before.

Boice, Runyon & Co.,

Coal, Lumber and Masons Materials,

Park Ave., opp. North Ave., Plainfield, N. J.

JOS. HARRIGAN

OLD COMPANY'S LEHIGH COAL

929 South Avenue

Telephone 193.

The best time to order your winter supply of

COAL

is now. Do not forget that

NASH

is ready to supply you.

Telephones 357-W
Evenings 371-W.

OFFICE—686 SOUTH SECOND ST.

TenEyck & Harris,

Dealers in

LEHIGH VALLEY COAL

Office: Rowley's Drug Store, 218 West Front Street. Telephone 549-w.

Coal I have on hand some very fine Hard and Medium Coal. All kept undersheds. Pea Coal. **Coal**

25 cents a ton reduction on cash orders.

L. A. RHEAUME

148 East Fourth St. Telephone 80-W
Yard, 674 South Second St. Telephone 231

GEORGE O. STEVENS

747 West Front St.

R. L. CLINE

(Successor to C. H. Ruggs & Co.)

Best Quality Lehigh Coal

Yard and office 430 West Third St. Tel. 92

TenEyck & Kelley

Successors to Keeley Co.

COAL

741 SOUTH AVE. Tel. 1155

New Jersey Central

Trains Leave Plainfield.

For New York—2.10, 3.27, 5.41, 5.36, 6.00, 6.27, 6.57, 7.25, 7.28, 7.45, 7.47, 7.55, 8.00, 8.11, 8.30, 8.36, 8.44, 9.25, 9.59, 10.28, 10.55, 11:52 a. m., 12.00, 12.12, 12.42, 1.09, 1.27, 2.33, 2.44, 3.09, 3.50, 4.12, 4.45, 5.53, 6.29, 6.45, 7.09, 7.33, 8.27, 9.27, 9.40, 10.15, 11.28 p. m. Sunday—2.10, 3.37, 5.41, 7.23, 7.58, 8.52, 9.34, 9.45, 10.32 a. m., 12.40, 7.09, 1.24, 2.01, 2.41, 3.09, 3.24, 4.29, 5.41, 6.35, 6.48, 8.13, 8.27, 8.35, 9.42, 10.24, 10.41 p. m.

For Newark—5.36, 6.27, 6.57, 7.05, 7.25, 7.47, 8.11, 8.36, 8.44, 9.29, 9.59, 10.55, 11.52 a. m., 12.42, 1.27, 2.33, 3.09, 4.12, 4.45, 5.53, 6.29, 7.33, 8.27, 9.40 p. m. Sunday—7.23, 8.52, 9.34, 10.32 a. m., 12.40, 1.24, 2.41, 2.41, 3.24, 4.29, 5.41, 6.48, 8.13, 9.42, 10.41 p. m.

For Easton, Bethlehem, Allentown and Mauch Chunk—5.18 (8.17 to Allentown), 9.55 a. m., 2.00, 5.23, 5.46, (6.37 p. m., Easton only). Sundays—5.45 a. m., 1.58 5.46, 7.05 p. m.

For Wilkesbarre and Scranton—5.18, 9.55 a. m., 5.46 p. m. Sundays—5.45 a. m., 5.46 p. m.

For Long Branch and Asbury Park, etc., 3.37, 8.11, 10.55 a. m., (12.42 Saturday only), 4.45, 6.29, 7.33, 11.28 p. m. Sundays—3.37, 8.52 a. m., 3.24, 8.13 p. m.

For Lakewood and Atlantic City—3.37, 9.29 a. m., (12.42 Saturdays only), 1.27, 3.09 a. m. Sundays—(7.53 Lakewood only), 9.45 a. m., 2.01 p. m.

For Philadelphia—7.13, 7.29, 8.45, 9.13, 10.43 a. m., 12.13, 12.42, 1.39, 2.14, 2.45, 5.13, 6.44, 7.43, 8.50, 9.46 p. m., 1.20 night. Sundays—5.45, 8.45, 9.53, 10.29, 10.43, 11.42 a. m., 12.42, 1.44, 2.45, 3.42, 4.55, 5.39, 6.44, 7.43, 8.50, 9.46 p. m., 11.25, 1.20 night.

For Baltimore and Washington, Daily—8.45, 10.43 a. m., 12.42, 2.45, 5.44, 7.43 p. m.

W. G. BESLER, Vice Pres. & Gen. Mgr. W. C. HOPE, Gen. Pass. Agt.

Vail JEWELER AND OPTICIAN

103 Park Ave.,

calls your attention to his

Rimless Glasses.

They Look Good and You See Good.

EDUCATIONAL.

The Hartridge School

West Seventh Street, corner of Arlington Avenue.

A Private School carefully graded throughout. Number in each grade limited.

RE-OPENED SEPTEMBER 27

Kindergarten.
In charge of two teachers.

Elementary Department.
For girls through the seventh grade. For boys through the fourth grade.

Boys' Department.
In charge of Master. For boys above fourth grade.

Academic Department.
Five grades—General course and College preparatory. Special teachers of French, German, Art, Music and Calisthenics.

Gymnasium.
In-door play-room and bowling alleys for rainy days. Large out-door play grounds.

EMELYN B. HARTRIDGE, A. B., Principal.

8 20 tf

Tutoring School

Private Instruction for Adults

Any Subject—
PARISIAN FRENCH
Afternoon or Evening

Morning hours are reserved for children.

109 Park Place

J. C. Pla de Villars

11 6 30 eod

Mr. Leal's School For Boys

RE-OPENED on THURSDAY September 16th

PLAINFIELD SEMINARY

123 West Seventh St.

Re-opened Sept. 23, 1909.

Day school for girls. Primary and Academic Departments. Certificates for college. Boys in first and second years. Gymnasium and large play grounds.

MISS ARNOLD Principal

Plainfield Business College & School of English

Students may enter at any time.

PROF. A. S. HERR, Prin. and Prop

Tel. 795-w. Woodhull & Martin Building.

SEND FOR BOOKLET.

FOURTEENTH SEASON

MR. FREDERICK F. DAWES

Assistant Teacher with Mr. T. George Dodworth, 12 East 49th Street, New York

CLASSES FOR
Dancing and Polite Training

at SEMINARY HALL, PLAINFIELD, N. J., Commencing Tuesday, Oct. 12, 1909 9 16 2m

Mrs. McNeill Hopcraft

of New York.

ITALIAN METHOD OF SINGING

Mondays and Thursdays, Mornings. No. 3, Annex, Babcock Building.

Free Trial of Voices.
Terms on Application.

Mme. Helene Bartell

TEACHER OF FRENCH

Private and Class work; also Children's Classes.

72 CHATHAM ST. 10 26 12

CHAS. M. SUHR

TEACHER OF PIANO.

614 E. 6th Street. Tel. 741-W

Central R. R. News Stands.

You can get it at the C. R. R. News Stands, both deports, Plainfield Daily Press and Elizabeth Journal, on sale at both stands, Philadelphia Morning, Evening and Sunday Papers. Largest assortment of Magazines and Weekly Papers in the city. Back numbers procured. Brooklyn Papers, English Publications. Daily and Sunday Papers delivered. Orders left at stand receive prompt attention. Open Sundays.

F. M. WAGNER, Manager.

Lincoln Market Frank Neidig Proprietor

94 Somerset St Tele. 781

CHOICE MEATS, FISH AND VEGETABLES.

Heinz's Sauer Kraut and Pickles

ALEX. LUSARDI.

Foreign and Domestic Fruits, Choice Confectionery, Nuts, Cigars, etc.

211 W. Front St. Tel. 507-W.

E. B. Maynard's

Tonsorial Parlors. Electrical Massage for face and hair. First-class work. Children's Hair Cutting a specialty
Tel. No. 758.

141 NORTH AVENUE.

PLAINFIELD WINDOW CLEANING CO

Renovating—Offices, stores and private residences. Service day or night. Furniture, china and glassware packed for shipping.

WM. A. KLINE. 611 W. 3d St.

Try a box of

DOBBINS' CIGARS.

Clear Havana Nickel Yara or any kind that you desire. Manufactured at 129 North Avenue, opposite Kensington Hotel, Plainfield, N. J.

HOTELS.

WETUMPKA INN

301-303 East Seventh St.

One suite of 3 connecting rooms, with private bath, left for winter. Will let separate. Every modern improvement. Reference exchanged.

Write or 'phone 1369-W.

G. F. HULLING.

HOTEL WALDORF

EAST FRONT STREET.

HENRY WINDHAM, Prop.

Gottfried Kruger's Extra Beer on draught. Imported Wines, Liquors and Cigars. Hotel accommodations and private Dining-Room.

HOTEL KENSINGTON

(Licensed.)

JOHN BURNS, Prop.

107-109-111 North Avenue.

Everything New and Up-to-date

An Inspection Solicited.

THE

Hotel IROQUOIS

Conducted on the European Plan

Park Ave. and Second St.

DRUGGISTS.

WE ASSUME THE RISK

There is no promise exacted or formality expected when you accept our offer of money back for the asking, if REXALL HAIR TONIC fails to give you satisfaction. Put us to the test today. We will assume all risk. TWO SIZES 50c and $1.00

MILLER'S PHARMACY

Park Ave. and Fourth St. Tel 203.

Hodge's Pharmacy.

Y. M. C. A. Building.

BELLE MEAD SWEETS.

Tel. 62

J. HIMMELFARB,

311 NEW ST.

Near Truell Court. Tel. 903-J.

Ladies' Tailoring & Dressmaking

REMODELLING A SPECIALTY.

At the solicitation of many friends and customers I have opened a ladies' tailoring and dressmaking establishment at the above address and I will be pleased to serve all who favor me with their patronage. Guarantee satisfaction. The latest Fall creations just received.

Advertisements

-FOR-

New York Herald,
World, Times, Sun, Journal,
Telegram, American,
Brooklyn Eagle
—and—
Newark Evening News

Received at

The Daily Press

AT REGULAR OFFICE RATES.

HENRY WIERENGA

Residence 'Phone 517-J.

Furniture, Freight, Baggage Express and Rigger.

PIANO MOVING A SPECIALTY.

Kindling and Grate Wood.

Cedar Posts and Bean Poles Prompt deliveries. Orders received at 69 SOMERSET STREET.

JOHN MOBUS,

P. O. Box 329

Cleaning, Pressing and Dyeing

Monthly Contracts.

Pressing called for and delivered.

EVENING DRESSES A SPECIALTY.

Ladies' Waists Cleaned, 25 cents upwards. Gents' Suits Cleaned $1.50.

We do our own work at

W. A. Brown's, 218 West Second Street.

J. C. POPE & CO.,

INSURANCE AGENTS.

110 E. Front St. Plainfield, N. J.

L. Moraller & Son,

Watchmakers and Jewelers.

Watches, Clocks and Jewelry. Fine Watch and Clock Repairing a Specialty.

219 Park Ave. Plainfield, N.

Now is the time when you need a

STOVE

and you may as well buy a good stove at a very Low Price. We are selling Stoves—Good Stoves—at low prices.

KADESH & LEVINE,
18 Somerset St.

McCULLOUGH'S STEAM MILL,

21 Steiner place, North Plainfield, N. J.
R. H. McCULLOUGH, Prop.
Sash, Blinds, Doors, Mouldings, Scroll Sawing, Turning etc.
Estimates cheerfully furnished.

N. Y. AMUSEMENTS.

Lew Fields' famous production of "The Midnight Sons," at the Broadway theatre continues as the most phenomenal spectacular success of years. With its company of more than 200 people, its many wonderful scenes, including the one greatest scene of all, which shows the entire interior of a theatre with an audience attending a performance, it easily takes rank as the most amazing revelation of modern stage craft as applied to musical productions ever attempted. Among the leading members of the company are Maud Lambert, Lotta Faust, Lillian Lee, Florence Martin, Gladys Moore, Linden Beckwith, Hazie King, Maybelle Meeker, Billee Seaton, George Schiller, Joseph Ratliff, Harry Fisher, Denman Maley, George Monroe, Taylor Holmes, Yernon Castle and Gus Baci. Regular matinees Wednesdays and Saturdays. Best seats Wednesday matinees $1.50.

A first night record for curtain calls was made at the end of the second act of "Israel," Charles Frohman's production of the new Bernstein play at the Criterion Theatre in New York. Exactly thirty times, as counted by the critic of one of the morning papers, was the curtain raised and the actors were compelled to bow their acknowledgements until at last from pure weariness the audience relaxed its applause and the happy but exhausted actors were allowed to withdraw to their dressing rooms. Perhaps a better way of measuring this extraordinary burst of enthusiasm and approval is by the statement of the time it lasted. At the lowest computation, there was a full ten minutes of consecutive applause.

Of all the exclusive little group of men whose names are associated in the public mind with the writing or production of modern drama, that of David Belasco alone stands out in unique and picturesque isolation. About none other of these men has there been so much said, so much written, and about none other of them is there really so little known. Indeed, one might almost say that the character and personality of David Belasco have become legendary, and that quite in spite of the fact that unlike the heroes of most traditionary romance, David Belasco is not only still alive and very much alive at the age of fifty, but is in reality just entering the heyday of his brilliant career.

GENERAL DISAPPROVES "HIKES" OF BRIGADE.

Although Brigadier-general Dennis F. Collins, of the Second Brigade, in his forthcoming report will praise the journey afoot of the Second Regiment under Colonel Nelson Y. Dungan, to Sea Girt last summer, he will oppose any repetition of the "hike" on the ground that the benefits derived do not justify such a severe physical test of the soldiers.

General Collins will recommend that instead of such marches afoot there should be biennially, for the period of ten days, the entire brigade in camp, so that there should be opportunity for field work and practice marches. This would enable the brigade commander to have his entire brigade out in the field for a day or two at a time and give every one the training necessary to hardened troops in the field. He believes that this practice, which would include the care of men both in the preparation of rations and in medical attendance, as well as every other duty of the soldier, would be of immense benefit to the National Guard, without over-taxing the men with long distance marches under bad weather conditions.

RAILROAD ASSESSMENT FOR 1909 IS $281,214,158.

Trenton, Nov. 6.—The State Board of Assessors has filed with the State comptroller a schedule of the valuations of railroad and canal property for 1909. The total assessment is $281,214,158, an increase of $8,934,168 over last year. The total tax levied is $5,068,345, an increase over 1908 of $426,813. The local taxing districts will receive $1,337,340 and the State $3,751,004. Under the present law there will be applicable for general States uses $1,037,335 of the latter amount, and the remaining $2,713,669 will be distributed for public school purposes among the various school districts.

The aggregate assessed valuation of the larger railroad systems operating in the State is as follows: Pennsylvania, $86,349,835; Central, $56,465,327; Delaware, Lackawanna and Western, $48,866,714; Lehigh Valley, $23,958,942; Erie, $23,585,746; Philadelphia and Reading, $11,408,240; New York, Susquehanna and Western, $7,655,664.

Chancery Official on School Board.

It is expected that Wickliffe B. Sayre, elected Democratic member of the Elizabeth Board of Education, will be chosen president of that body upon its organization, January 1. He left the board three years ago, after fourteen years' service. There are seven Democrats and five Republicans on the board. Mr. Sayre is sergeant-at-arms in the Court of Chancery, Newark, a position he had held for twenty-five years.

—Advertise in The Daily Press.

—Charles Peterson, of Mariners place, is building a house for his occupancy on East Second street, near Terrill road.

The Battle

By

Cleveland Moffett

Copyright, 1909, by G. W. Dillingham Co.

A step was heard on the stair. It approached the door.

"Here she is," said the diver, his eyes alight with joy.

The door opened, to admit Margaret Lawrence, her neat nurse's uniform partly hidden under a dark coat.

She was not so tall as Jenny. The two women formed, indeed, a striking contrast. Margaret was dark and healthy looking, carried herself well and had the tranquil assurance of movement and speech of her profession. Jenny, her golden hair piled in a disorderly mass on top of her head, her cheap black dress unfastened at the throat, had the discouraged, indif-

"How beautiful you look this morning!"

ferent ways of the woman whom poverty has already conquered.

Margaret gave Philip a dazzling smile, nodded cheerily to Jenny and said:

"Good morning."

Philip took her hand, pressed it and said:

"How beautiful you look this morning!"

"You foolish boy—have you been thinking of me?"

Philip, who had bent forward as if to kiss Margaret, shrank back, turned around to Jenny and said:

"I beg your pardon—I forgot. Margaret, I want you to know my old friend, Jenny Moran—Miss Lawrence."

Jenny nodded.

"Happy to make your acquaintance," she said, but her tone was hostile.

She could not bear to see these two together.

"Sorry that I cannot stay," she added, "but I must be at the factory at 8."

Margaret looked at her, a little astonished at the curt tone in which the girl spoke, but she answered readily:

"I will write down the instructions for the treatment of the child."

"All right," said Jenny, almost insolently. "Goodby."

She stared for a moment into her unconscious rival's eyes, then left the room, slamming the door behind her.

"She's a little crude sometimes," explained Philip apologetically, "but she has a good heart."

Their eyes met; Jenny was forgotten.

Philip drew Margaret, unresisting, into his arms, against his mighty chest.

She looked up into his eyes and offered him her tenderly smiling mouth. He kissed her fondly, reverently, thankfully.

The woman was the first to return to the present and the work at hand. She softly, regretfully, freed herself from his clasp.

"This is most unprofessional. I am here to look after a sick child."

She glanced about the room.

"Where is the patient?" she asked.

"In there. Do not go in yet, Margaret."

She temporized, half unwillingly.

She sighed a little to herself at the untidy tenement house room and contented herself with saying:

"This is one of John J. Haggleton's tenements, is it not?"

"Yes. He is Moran's landlord. You should hear him talk about him—the robber!"

"And this is 'lung block,' where there is so much consumption?"

"It is."

"And that little child is coughing already? No wonder—in such an atmosphere!"

She seated herself in Jenny's chair by the table, Philip taking the one he had occupied when the poor girl had made her confession to him.

"Just think!" he began. "We meet in a boarding house where I belong and you do not. Naturally I fall in love with you because you are a splendid, beautiful girl—yes, you are—and all of a sudden—bang!—you have prom-

[illegible]

ing house?"

"Because you are a lady. You never lived in a boarding house before, did you?"

"No."

"You were never brought up in the expectation of having to earn your own living?"

"No. My father was ruined in business, and I had to choose between marriage and earning my own living."

"I knew it," said Philip with quiet conviction. "I—I never loved a woman before, and this—your love means everything to me. I am only a workingman, but I am going to rise. It's in me. I know it, and if you will trust me"—

"I do trust you Philip, dear."

"I feel that I can do anything if I have you to work for—anything! I have had a wonderful feeling of power lately since—I have come to love you—Margaret. I will gain the big prizes for you—the money prizes of this world."

"I do not want money, Philip. That is why I took up nursing, because my family would have insisted on my marrying a stupid idler who happened to be rich. Listen, dear. I love you because you are working for something better than money—because you have high ideals and because you give time and thought to helping the poor."

His face glowed.

"We will help the poor in a big way, you and I, before we get through," he promised her.

"That's what makes me love you, dear," she repeated.

A whistle sounded in the street. Philip stood alert.

"That's Gentle's signal," he announced—"you know, dear, my friend at the boarding house?"

"He has a fine face. I like him."

"He has been like a father to me. I owe everything to him. My real father"—

He broke off abruptly, his face clouding over.

Gentle entered, took off his cap and bowed to Margaret. He was a man some fifty-five years old, of middle height, stockily built, and tanned by exposure. He was simply dressed in a blue pea jacket, dark trousers and heavy boots.

He was a diver, like Philip, who had learned under his guidance the trade of which he was now an acknowledged master.

The girl gave him her hand.

"I have just seen the captain," said the old diver, turning again to Philip. "He says you can have the day off. I told the captain this was a special day for you."

Gentle looked at Margaret with an apologetic smile.

"Does Mr. Gentle know?" she whispered to Philip.

"Oh, yes; I know, Miss Lawrence. Philip has no secrets from me—and such a secret. My children! You know," he added in explanation to the girl, "he is like a son to me."

"Then I will be like a daughter," she rejoined promptly and sweetly.

"My daughter Margaret!" Gentle exclaimed. Then he added reverentially: "It was the name of Philip's mother. She would be very happy at the choice her son has made."

"Gentle," Philip broke in, "I wish you would tell Margaret about the night when you first saw my mother."

They sat down.

"It was twenty-two years ago," began Gentle haltingly, "a wild night and bitter cold. Mrs. Binney (I have boarded with her for more than twenty-five years)—Mrs. Binney and I were playing checkers in the basement sitting room when all of a sudden we heard the bell. 'Sakes alive, who's that?' said Mrs. Binney. And when I opened the door, there stood a woman in the storm, holding a little boy by his hand, and she was white as death. 'God have mercy,' said I, 'what are you doing out in a night like this?' 'We are in great trouble,' said she. 'Come in,' said I, 'in the name of God!' And in they came, and I saw that the little boy was so cold that the tears were frozen on his face. That little boy was Philip. He was then barely four years old."

"And to this day I have never heard what sent my mother out into the storm," Philip added.

"She never told you?" Margaret looked thoughtful.

"She died with her secret unspoken unless"—the young man turned to his friend and looked at him inquiringly—"unless— Gentle, I have sometimes thought that my mother told you her secret."

"She told me a little, Philip. There were things which she did not wish you to know."

Philip looked grave and asked peremptorily:

"Is this thing you are keeping back something that this girl who is going to be my wife ought to know?"

"It is not."

Philip gave a sigh of relief. Turning to Margaret, he explained:

"It is something about my father—some trouble between him and my mother, isn't it, Gentle?"

"Don't ask me about your father, my boy!"

Here the little girl Emmy entered the room from Jenny's sleeping closet, crossed it without paying any attention to the three grownups, grasped a chair and began to drag it behind her.

"You little tot!" exclaimed Margaret. "What do you want that chair for?"

"I's going to be Benny's yacht."

"Oh, my patient—I forgot him!" exclaimed Margaret remorsefully.

She got up, grasped Emmy's dirty little hand and darted through the door.

Philip inevitably gravitated toward the door through which Margaret had disappeared. As he closed it behind him Gentle heard him say, "Let me help you put things to rights here."

A few moments passed with Gentle looking expectantly out of the window.

He heard a honk and at the same moment saw a powerful motorcar turn the corner of Market street—a rare apparition there, attracting no end of attention and far from friendly comment. A heavy, slow stop on the stairs, a woman's shrill voice giving a direction, then he said distinctly:

"This way, Mr. Haggleton."

CHAPTER III.

"JOHN J."

GENTLE looked curiously at the man who entered the room, glanced sharply around it, and then fixed a pair of cold, commanding, penetrating eyes upon him.

So this was Haggleton—the "John J." of daily parlance, the master of oil fields and coal fields, of iron mines and railroads and steamship lines, of banks and trust companies; the man whose power was felt in Europe and in Asia as in America; the chosen subject of the bitterest attacks of social reformers and revolutionaries; the man who could afford to fight the government of the most powerful country in the world on terms of equality.

"John J."

Gentle saw before him a burly man of sixty, gray haired, with a bristling gray mustache waxed at the ends, a man dressed with unobtrusive taste.

But it was the face that commanded his attention. The steely eyes had held him from the first. He now noted the stern brow, with the fold between the eyebrows; the iron jaw, the lines at the corners of the grim mouth, the straight, short nose, which suggested Kitchener.

But the old diver, accustomed to picking strong, healthy men for the dangerous work of which he had charge, saw something else which the cartoonists failed to suggest in their drawings. He saw as plainly as John J.'s famous physician that the millionaire was not a well man. The pallor of his face, the color of his eyeballs, the wrinkled circles beneath them, the momentary scantness of breath, all this told its tale to Gentle.

Haggleton's eyes flashed a little as he growled:

"Of all filthy places!"

"It's one of your tenements, Mr. Haggleton," said Gentle pointedly. "I wanted you to see it."

"You did? That's not the point." Then, briskly, "You said you had papers to show me."

"So I have, so I have!"

Gentle pointed to a chair.

"I have very little time," continued the master of millions aggressively. "My auto is waiting, and my yacht, too, with guests aboard. I told you that I sail within an hour."

"On a long cruise. I read it in the papers. That's why I called on you yesterday."

Haggleton's eyes were everywhere. They kept Gentle under constant surveillance. His secretary was at the head of the stairs without, his mechanician in the hallway below. He had given no orders, but he knew this. Utterly fearless, he yet did not intend to be caught in a trap.

"I came because what you told me you knew is important, if true. Where are your proofs?"

Gentle drew a bundle of papers from the inner pocket of his pea jacket. Haggleton took the first letter, opened it and glanced at it. He shot a curious glance at the respectable looking workingman seated opposite him and opened a second one.

This he read carefully, the pallor of his face increasing as he read. But his hand did not tremble. Blackmail? Oh, well, he would see about that!

He said at last:

"My wife! It's her handwriting. Then you knew her?"

"I knew her for years."

Haggleton bent forward, the bundle of papers crushed between his clinched hands. A rapid, nervous twitch of the left side of the face was the only

A burly man of sixty.

outward expression of his feelings, but to those who knew him it would have signified much. Gentle sat perfectly silent, waiting for him to speak again.

"Margaret!" murmured Haggleton musingly, tenderly. "Margaret! After twenty-two years!"

He mastered himself with an effort, and sat up straight in his chair, the commander of men again. There was a battle before him, a battle over a secret, and for a secret—the solution of the mystery of his private life.

His first question was asked quietly, almost indifferently:

"How was my wife living when you knew her?"

"In the boarding house where I was. She had a little money, but it did not last long. Then she tried to work, but—it was not easy, and—I—was earning good wages, and—I helped her."

Haggleton's mind seized upon this point and registered it in its usual orderly manner. The attempt to establish a pecuniary claim had come earlier in the interview than he had expected.

"You say you helped her?"

"Yes."

"Did she ask you for assistance?"

"No."

"Then why did you help her?"

"Because I loved her." And lower still he added, "I wanted her to marry me."

"Good God!" Haggleton exclaimed.

"That's how she came to tell me her story," continued Gentle.

"What did she tell you?"

"She said," returned Gentle distinctly, "that you were cruel."

"To her?"

"In your dealings consumed with greed for money. That is why she left you."

Haggleton ruminated upon this.

"And that is why she left me."

He thrust the thought away from him.

"Was she—was she living alone?" he asked.

"No; she had with her a child—your son."

The millionaire leaned back in his chair. Yes, this man was no impostor. Thus far he had told a straight story. His desire to know the truth which he had sought for twenty years, and his accurate judgment of the man before him counseled him that it was safe to proceed with less caution now.

"Why did she steal my son and hide him from me?"

"To save him from your influence. He was her son too. She wished him to be an honest man."

"Who says that I am not an honest man?"

"Your wife said so."

Haggleton became impatient.

"I want to know about my son," he commanded imperiously. Then, with a break in his voice, "Is he—is he alive?"

"Living and well!"

"My son!" he added in an eager whisper. "I want to see him now!"

He mastered the softened mood and became his usual strong self again.

"Where is he?"

"You will see him presently."

Haggleton's first suspicion suggested itself again.

"Oh," he said, "you want to make terms! You want money?"

"If I wanted money, Mr. Haggleton, I should have asked for it long ago. I have known this for twelve years. I sent you word of her death."

"Ah, it was you! You covered your tracks well. It is you who have kept my son from me for twelve years!"

"It was his mother's wish—her command!"

"Her command? Then why have you brought me here? What the devil do you want?"

"Let me finish. Your wife saw want and suffering face to face, and it was her dream that some day your son should make atonement for his father's wrongdoing."

"Atonement?"

Both men had risen now, facing each other with growing excitement.

"Yes, atonement with your money, by the right use of it. Some day, when he was strong enough, Philip was to meet you, to know you as his father. That day has come."

Haggleton said snappishly, jeeringly:

"I see. He is to show me my evil ways, and I am to be converted. Rubbish! You have made a prig of him!"

"I have made a man of him—such a man as his mother wanted him to be."

"What does he do? What can he earn?"

"He is a skilled workman with the Atlantic Wrecking company—a master diver. He earns from $8 to $15 a day. He stands six feet in his stockings, he measures forty-eight inches around the chest, and he has an arm like an iron bar."

"You don't say!" Haggleton was smiling, his eyes gleaming with pride. Gentle continued:

"And he has a will of his own, and ideas!"

"Ideas? What sort of ideas?" There was a sudden suspicion in the question.

"The ideas his mother gave him—ideas of justice and kindness. She was a noble woman. She did not believe that one man should make slaves of thousands and take their earnings. Neither does Philip."

"Philip! She kept his name."

"She kept his Christian name with the name she assumed. She called him Philip Ames."

"You pumped socialism into him," fumed the millionaire. He added scornfully, "I'll soon change that."

"What I have taught him is little," said the diver quietly, and added, with confidence, "but what life and misery have taught him he can never forget. I tell you he is a man!"

"He is my son—the son of John J. Haggleton—my only son—with great things to do in this world!"

"Exactly! The destiny his mother chose for him!"

"I mean he will have great interests to protect, a great fortune to handle," protested Haggleton, adding contemptuously, "He won't care for your petty theories when he knows who he is?"

At this moment the door of Jenny's room opened, and Philip entered briskly. He gave a careless glance at Haggleton, murmured, "Excuse me a moment," and began to search for something, rummaging in boxes, opening drawers, and grumbling to himself, his back to the two men.

(To be Continued).

Arrival and Departure of Mails

PLAINFIELD POSTOFFICE.
August 1, 1909.

Office opens 7 a. m., closes 7 p. m.
On Saturdays closes half hour later.

NEW YORK MAILS.
Arrive—7.20, 8.40, 11.30 a. m., 2.30, 5.00, 5.20, 8.30 p. m., 12 midnight.
Close—6.20, 8.15, 9.30, 11.50 a. m., 2.20, 6.00, 7.45, 9.00 p. m.

SOMERVILLE AND EASTON.
Arrive—9.00 a. m., 1.30, 3.15 and 7.00 p. m.
Close—8.00 a. m., 1.30 and 4.30 p. m.

PHILADELPHIA DIRECT.
Arrive—7.20, 8.40, 11.30 a. m., 2.30, 7.00 p. m.
Close—6.30, 8.15, 11.30 a. m., 12.35, 2.20, 6.00, 7.45, 9.00 p. m.

THROUGH FAST MAIL FOR EAST.
Close—11.50 a. m. and 7.15 p. m.

DIRECT THROUGH FAST MAILS FOR WEST AND SOUTH.
Close—11.30 a. m., 12.35, 6.00 and 7.45 p. m.

PENNSYLVANIA, WEST OF EASTON
Close—6.30 and 8.00 a. m., 12.35, 6.00 p. m.

ELIZABETH, DIRECT.
Arrive—8.40 a. m., 2.30, 5.30 p. m.
Close—8.15 a. m., 12.35, 2.20, 6.00, 9.00 p. m.

NEWARK, DIRECT.
Arrive—8.40 a. m., 2.30, 5.30 p. m.
Close—6.30, 8.15, 9.30 a. m., 12.35, 2.20, 6.00 p. m.

WATCHUNG.
Arrive—1.00, 6.45 p. m.
Close—9.00 a. m., 5.30 p. m.

WARRENVILLE.
Arrive—1.00 p. m.
Close—9.00 a. m.

SUNDAY MAILS.
Office open from 9.30 to 10.30 a. m.
Mail closes at 6.15 p. m.

E. H. BIRD, P. M.

A BLEND OF COFFEE

that pleases the taste and always gives satisfaction—that's our Mocha and Java, because it's pure, wholesome and delicious. Although the Quality is High, our Price is Low.

Prompt, Free Deliveries.

W. W. DUNN
THE PARK GROCER
Duer St. and Lincoln Pl

SMALLEY BROS.
147 North Avenue.
BUTCHERS
CHOICE MEATS.
GAME IN SEASON.
ROASTING AND BROILING CHICKENS A SPECIALTY.
BERKSHIRE PORK AND SAUSAGE
Orders called for and delivered.
Telephone 83-A.

To Whom It May Concern.

This is to notify the Trade in general, Hotels, Saloons, etc., that D. Loprete, of Newark, N. J., the largest Bottle Dealer in the State, has opened a Branch of his business at No. 46 Maple Avenue.

Anyone having Bottles, Papers, Iron and Metals, etc., to dispose of, call No. 1055 Telephone, and same will be promptly attended to.

I have on hand all kinds of Bottles, new and second-hand.

Hotel Trade a Specialty.

Newark address, 189-203 Frelinghuysen Avenue.

Oysters
Are Good Now!
To Get the Best, Order Them From
IVAMY'S FISH MARKET
TELEPHONES 1024—1025

CRANE'S PHILADELPHIA ICE CREAM
on sale at
JOHN LOPRESTI'S
405 Watchung Avenue.
Also Fruit in season. Confectionery.
'Phone 440-J. 9 10 tf

JOHN WINZENRIED'S
Storage Warehouse
316-318 WEST FRONT ST.
Separate Rooms—Clean and Dry.
Furniture removed with care.
Tel. 640-R. Residence 312 Lee place.

LEO SLONIM
Jeweller and Optician
NEW SEBRING BUILDING
230 WEST FRONT STREET

KODAKS
Complete line of Photo Supplies.
Printing and Developing
At Doane's 115 Park Ave.

Hoagland's Express
Baggage Delivery
Office 205 Park Av. Tel. 833-w
Home Tel. 648-L.

NOTICE.
Highest prices paid for Men's Old Clothing. Don't throw them away.
I. RICHARD, 17 Somerset St.

REAL ESTATE

RENTALS—REAL ESTATE
Geo. F. Brown,
INSURANCE AND REAL ESTATE.
Commissioner of Deeds—Rents
94 Somerset St. 'Phone 164

USE A
NEW PERFECTION
Wick Blue Flame Oil Cook-Stove

Because it's clean.
Because it's economical.
Because it saves time.
Because it gives best cooking results.
Because its flame can be regulated instantly.
Because it will not overheat your kitchen.
Because it is better than the coal or wood stove.
Because it's the only oil stove made with a useful *Cabinet Top* like the modern steel range.

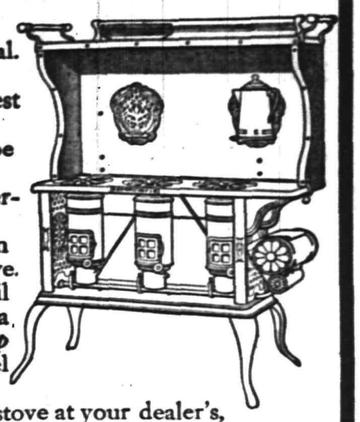

For other reasons see stove at your dealer's, or write our nearest agency. Made in three sizes. Sold with or without Cabinet Top.

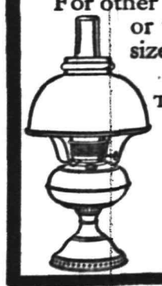

The Rayo Lamp cannot be equaled for its bright and steady light, simple construction and absolute safety. Equipped with latest improved burner. Made of brass throughout and beautifully nickeled. An ornament to any room, whether library, dining-room, parlor or bedroom.

Write to our nearest agency if not at your dealer's.

STANDARD OIL COMPANY
(Incorporated)

LOOK FOR OLD No 73
THE OLD RELIABLE HOME FURNISHERS
COWPERTHWAIT AND VAN HORN CO.
73-75 MARKET STREET Estab. 1869
LOOK FOR THE TOWER
Railroad Fare allowed to out of town Patrons

We'll Furnish Your Home From Top to Bottom!

You supply the "nest," we'll do the rest. You'll hardly notice the costs, for we'll spread the payments over a year, or a year and a half, asking the LOWEST prices for all your buy, guaranteeing qualities in every case.

Kitchen and Laundry Cabinets, Cupboards, Tables, Chairs, Ranges, Laundry Stoves, Oil Cloth, Linoleums, Wash Tubs, Wringers, Cooking Utensils, Willow Ware, and all other helps to good housekeeping.

Dining Room Extension Tables, Sideboards, China Closets, Chairs, Rugs, Carpets, Pictures, Clocks, Curtains, Dinner and Tea Sets, all in broad variety.

Parlor and Library Parlor Suits, Rockers, Music Cabinets, Corner Chairs, Desks, Book Cases, Couches, Divans, Pictures, Lamps, Hangings, etc.

Bed Room Bedroom Suits, Chiffoniers, Dressers, Enamelled Beds, Brass Beds, Bedding, Rugs, Carpets, Matting, Toilet Sets, Shades, Curtains, Blankets, and innumerable comforts for the home lover.

THE Portland Range.
"OLD RELIABLE" AND WHITE SEWING MACHINES

"ACME" Washing Machine
VICTOR TALKING MACHINES AND VICTOR RECORDS

CLOTHING NEWS!

Our tables are filled with all the new shades and colorings in Men's and Boys' Suitings—the styles correct, prices likewise. Why not call and look them over?

Topcoats and Cravenette Coats in large variety to select from. Hats, Caps, Ties, Underwear, Sweaters and new designs in Shirts. Clothing to Order.

Werner's Clothing House
206 WEST FRONT STREET

MOORE AND SCHEELEIN
FIRST-CLASS BUTCHERS
Meats and Vegetables at Lowest Prices for Cash.
104 NORTH AVENUE

"He Who Despises Small Things

seldom grows rich," says Franklin. The man who refuses to apply for a small amount of Life Insurance because he can not pay a large sum, subjects himself and family to the risk of being left entirely without its protection.

Apply today to

THE PRUDENTIAL HAS THE STRENGTH OF GIBRALTAR

The Prudential

The convenience of a local bank account can only be appreciated by those who maintain one. May we suggest a trial of our facilities?

3% interest, provided a balance of $500 is maintained.

4% interest on Special Department Accounts.

THE PLAINFIELD TRUST COMPANY

Assets $3,000,000.00

BRANCH OFFICE

MALCOM & COOMBE

MEMBERS N. Y. STOCK EXCHANGE

100 BROADWAY, NEW YORK

PRIVATE WIRE CONNECTION TO NEW YORK AND TO ALL EXCHANGES

W. de LaR. ANDERSON, Manager

BABCOCK BUILDING, WEST FRONT STREET th s tu

AMUSEMENTS.

PROCTOR'S

THE BIJOU DREAM

THURSDAY, FRIDAY, SATURDAY.

Another New Show.

Little Ali Right & Co., Jap Acrobats.

Rogers & Evans, Comedians.

Sullivan & Colby, Jockey Sketch.

and the Physical Marvel.

Maximus, the Strong Man.

SPECIAL—Friday only, Championship Ball Game.

Ye Olde Fashioned

SINGING SCHOOL

Conducted by Ye Young Women's Mission Band of the Trinity Reformed Church

THURSDAY EVENING, NOVEMBER YE ELEVENTH

at ye Candle Light, 8:15

Ice Cream and Cake on Sale.

Singing Master, Chas. L. Lewis

TICKETS: Twenty-Five Cents

td

RELIABLE DENTISTRY.

Set of Teeth	$10.00
Gold Crowns, 22-k	5.00
Gold Fillings	1.50
Platina Fillings	75c
Painless Extracting	50c

DR. FRANCIS PAINE—Dentist

148 E. Front St. Open Evenings

FIRE RAGING IN STATE RESERVE.

Newton, Nov. 6.—After two days' hard fighting local fire wardens have succeeded in stopping the progress of the forest fires which have been sweeping the New Jersey State Reservation of 5,400 acres in the Blue Mountains, northwest of Branchville Borough.

About 400 acres were fire-swept before the progress of the flames was stopped, and thousands of dollars' worth of young timber was destroyed.

It is not known how the fire started. It is believed that a fire started by deer hunters on Tuesday night, while camping in the mountains awaiting the opening of the shooting season Wednesday morning, was allowed to spread beyond control.

Had the fire not been gotten under control early yesterday the high wind which started shortly after sunrise would have swept the flames over the entire reservation and the loss would have reached into the hundreds of thousands of dollars.

BUILDS $40,000 BARN.

Kessler's Structure Most Expensive in North Jersey.

Park Ridge, Nov. 6.—A local contractor has just completed the most expensive barn ever built in this section. It is owned by Julius Kessler.

The barn is located on his country place in River Vale, three miles east of here, and cost $40,000. It is built entirely of concrete.

HOBOKEN FACES WATER FAMINE.

Park Ridge, Nov. 6.—The lack of the usual amount of rain during the past two years is being severely felt in this section. Wells that have not failed in more than twenty years are dry. Woodcliff Lake, the reservoir from which the Hoboken and Hackensack water supply is taken, is lower than at any time since it was built, five years ago.

The reservoir is divided by a highway. The upper section is more than half dry. The water in the lake has dropped eight feet below its normal level.

The municipal electric light plant of Park Ridge borough, which was built to be run by water power of Pascack Creek, is now operated by an auxiliary gasolene engine and power from Mayor Mittag's factory, as the stream is too low to supply the necessary power.

ASSEMBLYMAN CAUSES DOCTOR'S ARREST FOR LIBEL.

Charging him with issuing a libelous circular, Assemblyman James Baker yesterday caused the arrest at Jersey City of Dr. A. Conrad Pfanenenschmidt, who was one of the supporters of Assemblyman Frederick Otto at the last election. The circular, which bore the signature of Dr. Pfannenschmidt, accused Baker of voting for measures against the interests of the people.

Assemblyman Otto has acknowledged that he was responsible for the circular. Assemblyman Baker said he would go before the Hudson county grand jury next Tuesday and ask for the indictment of both Otto and Dr. Pfannenschmidt.

PAYS $100 FOR WIFE.

Father Sues to Recover Money, Calling It a Loan.

Asserting that he was paid $100 for permitting his daughter to marry Walter E. C. Pierre, William Becker, a farmer, of Westfield, stoutly defended the suit brought for the money in the District court at Elizabeth Thursday. Pierre said that he simply loaned the money to Becker.

The latter insisted that the money was for her services in washing dishes, doing plain and fancy housekeeping, etc., of which he was deprived when she married. Pierre got a verdict.

FAIRBANK'S WHISKERS OFF.

Former Vice-President, However, Keeps His Moustache.

Charles Warren Fairbanks, former Vice-President of the United States, has shaved off his whiskers. Photographs of Mr. Fairbanks taken in Japan and just received here, show that he has discarded the chin beard which he wore for so long.

The deed was committed after he left this country for the Orient. Mr. Fairbanks retains his moustache.

The hour of morning prayer at Grace Episcopal church on Sundays is 11 o'clock and not 10:30 as it has been for some time.

PERSONAL.

Hervey Doane, the youngest son of Chief and Mrs. T. O. Doane, of West Fifth street, while a student at Rutgers College, from which institution he was graduated, had for a chum, David Alexander Decker, of Pine Bush, N. Y. They grew to become fast friends. Both became civil engineers, Mr. Doane going west and Mr. Decker being located at Norfolk, Va. Mr. Doane has just received announcement that his chum is to be married on November 16, to Miss Annie Elsie White, of that place. Mr. Decker has many friends here where he frequently visited during his college days.

17 YEARS UNDER GROUND.

Brood 22 of the So-Called Locusts Growing Under Our Feet.

One of the insect marvels is the life story of the cicada, commonly and erroneously called the seventeen-year locust. The famous brood twenty-two appeared in the summer of 1902. It extended over a territory from Long Island west to Wisconsin and south to Georgia. No harm is done by these insects, except that the females lay their eggs in bunches in the soft twigs once in seventeen years. The next visitation of these insects is due in 1919.

It is interesting to note that brood twenty-two has a generation of youngsters developing right under our feet, says Country Life in America. They are seven years old this year and have ten years yet to grow before they come to light as winged adult insects.

The life story of a generation begins when the females flock to the treetops and lay their egg masses in the twigs. In a few weeks the eggs hatch and the fat, antlike larvae wriggle out and fall to the ground. Immediately they burrow below the surface and establish themselves each alone in a little chamber near the root of some plant.

In the years of inactive life that follow the insects feed upon humus—possibly also on sap from rootlets. The front legs are developed into tools like cutting jaws for burrowing and getting food.

The insect moults its skin five times during its life underground. These changes occur during the second, fourth, eleventh and fifteenth years. When the seventh year is reached ambition of a new sort is born. The creature, now a pupa, crawls out of this special exit into the open for the final moult.

Ladies' Auxiliary to Hold Bazzar.

The members of the Ladies' Auxiliary to Trinity Commandery, No. 17, K. T., held a regular meeting in the Masonic Hall Association rooms yesterday and decided to hold a tea and bazaar on Friday afternoon and evening, November 19.

Withering Glances.

"I generally read the paper on my way to and from the office," said the importantly busy young man.

"I used to myself," said the old-timer, "before I got hardened to the looks of the girl strap-hangers."—Kansas City Times.

Problem.

Knicker—It is said that you can be well educated with a five-foot bookshelf.

Flatter—What would you get out of a folding bed that looked like a bookcase?—Puck.

S. S. LEAGUE'S ELECTION

Charles W. Mc Cutchen Again Chosen President for the Athletic Union.

INTERESTING REPORTS READ.

List of Individual Record Holders—Members of the Board of Governors Are Chosen.

The annual meeting of the Sunday School Athletic League which was held last night in the local Y. M. C. A. rooms indicates that the athletic spirit among Plainfield boys is on the increase. Last year's competitions were productive of keen and exciting sport and the league enters on its fourth year with a bright outlook for a more successful campaign.

Reports from every department were presented, as follows: Gymnastics, Charles B. Batcheller; aquatics, Dr. Norman H. Probasco; tennis, F. O. Dunning; wrestling, F. A. Thompson; basketball, Charles B. Morse; records, F. S. Thompson; registration and track and field, G. L. Listman. Mr. Listman also presented a report, as secretary, and F. E. Smith, treasurer, reported a balance of $1.97 in the treasury. The latter's report staed that nearly $200 had been expended for medals and printing during the year.

In the election of officers, Charles W. McCutchen, of the First Baptist church, was re-elected to the presidency. Other selections were, first vice-president, James E. Kimball, Crescent Avenue; second vice-president, A. D. Beers, Crescent Avenue; secretary, G. L. Listman, Y. M. C. A.; assistant secretary, Charles H. Line, First Presbyterian; treasurer, F. S. Thompson, First Baptist.

The Board of Governors chosen were Joseph W. Gavett, Warren chapel; F. E. Smith, Trinity Reformed; F. O. Dunning, First Presbyterian; C. W. Spicer, Seventh-Day Baptist; Harold Todd, Scotch Plains Baptist, and G. Herbert Condict, Hope Chapel.

The winners of the league championships during the season were as follows: Basketball, First Baptist; acquatic, Crescent Avenue; gymnastic, First Presbyterian; track and field, (indoor senior) Crescent Avenue; (junior) First Baptist; outdoor, First Baptist.

The individual holders of league records are as follows:

Senior (indoor)—Running high jump—C. A. Steiner, Cong., 5 ft. 2 in.; '07; standing broad jump—W. P. Banks, 1st Bapt., 9 ft. 6 in., '08; 12-lb shot—W. P. Banks, 1st Bapt., 33 ft. 5½ in.; 07; potato race (¼ mile), A. C. Newman, Cong., 1 min. 48 sec.; '07; running broad jump—A. C. Newman, Con., 16 ft. 7¾ in.; '07; Sack race—L. Beeching, 1st Pres., 20 sec., '07; running hop, step and jump—C. D. Burgess, Cong., 31 ft. 3½ in., '08; tug of war—Trinity Reformed; '07. Congregational, '07.

Senior (Outdoor)—1 mile run—C. S. Hoagland, 1st Meth., 5 min. 15 sec., '07; 1 mile relay—Congregational, 3 min. 55 sec., '07; A. C. Newman, W. H. Odell, C. D. Burgess, W. Lueder; 440 yard dash—H. Douglas, 1st Bapt., 57 sec., '07; running high jump—A. C. Newman, Cong., 5 ft. 1in., '07; running broad jump—C. D. Burgess, Cong., 18 ft. 6 in., '07; 12 lb shot—W. H. Odell, Cong., 32 ft. 3 in., '07.

Intermediates (indoor) — Two standing broad jumps—W. S. Flanders, 1st Bapt., 17 ft. 3½ in., '07; 8 lb shot—W. S. Flanders, 1st Bapt., 30 ft. 11½ in., '07; running broad jump—J. H. Manning, 1st Bapt., 14 ft. 10 in., '07; Standing broad jump—W. S. Flanders, 1st Bapt., 8 ft. 3 in., '07; running hop, step and jump—W. S. Flanders, 1st Bapt., 30 ft. 10 in., '07; Potato race—J. H. Manning, 1st Bapt., 1 min. 44 1-5 sec., '07; potato relay (¼ mile)—1st Bapt., 1 min. 38 2-5 sec., '07.

Intermediates (outdoor)—220 yards (dash)—D. R. Miller, 1st Bapt., 27 4-5 sec., '07; 75 yards (dash)—D. R. Miller, 1st Bapt., 9 sec., '07.

Juniors (indoors)—Running hop, step and jump—D. R. Miller, 1st Bapt., 30 ft. 9 in., '07; standing broad jump—D. R. Miller, 1st Bapt., 7 ft. 9½ in., '07; 15 yard dash—D. R. Miller, 1st Bapt., 2 2-5 sec., '07; 3 standing broad jumps—D. R. Miller, 1st Bapt., 24 ft., '07; potato race—James Manning, 1st Bapt., 1 sec., '07; 3 legged race—H. Hillman-R. Butler, 1st Bapt., 15 sec., '07; 2 standing broad jumps—James Manning, 1st Bapt., 15 ft. 9 in., '07; potato race (12 potatoes)—R. Wyckoff, Cong., 44 4-5 sec., 07.

Juniors (outdoors)—440 yard relay—1st Bapt., 45 4-5 sec., '07; running broad jump—D. R. Miller, 1st Bapt., 15 fet. 2 in., '07; 50-yard dash—D. R. Miller, 1st Bapt., 6 4-5 sec., '07.

Boys (indoors)—15 yard dash—Walter Walker, Warren chapel, 2 3-5 sec., '07; potato race—Roy Love, 1st M. E., 39 sec., '07.

Boys' (outdoors)—50 yard dash—H. Parker, Cong., 7 sec., '07; 3 legged race—H. Hillman-R. Butler, 1st Bapt., 13 sec., '07.

Aquatic Records—23 yard swim—C. A. Steiner, Cong., 15 1-5 sec., '08; 46 yard swim—C. A. Steiner, Cong., 29 4-5 sec., '08; 80 yard swim—C. A. Steiner, Cong., 1 min. 7 3-5 sec., '08; under water swim—Clifford Vail, 1st Bapt., 35 ft. 2 in., '08.

DR. HALLERON DIES TALKING TO FRIEND

"Well, good-bye and God bless you," said the Rev. Dr. Daniel Halleron, pastor of the Eighth Avenue Methodist Episcopal church, yesterday, as he parted from his life-long friend, Frank Clark, of 72 Colden street, Newark. A second later Dr. Halleron turned an agonized look toward his friend, slowly sank to the ground and died.

Dr. Halleron was 68 years old and was one of the best known clergymen in the Newark Conference, where he has been engaged in religious work for the last thirty years. He was in the best of health and engaged in making a call on members of his congregation when he was fatally stricken.

The two men had been talking in the yard of the stable owned by Mr. Clark. When he realized what had happened Mr. Clark summoned two physicians, who found all signs of life extinct. County Physician William H. McKenzie gave it as his opinion that Dr. Halleron had died of apoplexy.

During his ministerial career Dr. Halleron has served in the following churches: From 1878 to 1879, the Methodist church in Quakertown 1880 to 1882, the Second church, of Rahway; 1883 to 1885, Trinity church, of Newark; 1886 to 1888, Franklin Street, of Newark; 1889 to 1892, St. Paul's church, in Jersey City; 1898, Methodist church in Port Jervis; 1889 to 1900, Halsey Street Church, Newark; 1901, Grace church, Paterson; 1902 to 1907, Elizabeth district. He had been pastor of the Eighth Avenue church, Newark for the last two years.

Dr. Halleron was born in Ireland. He came to this country and entered the ministry while a young man He served a short pastorate in Maine, after which he took a course in the Drew Theological Seminary. Then he began his labors in the Newark Conference, where he remained until the time of his death.

He is survived by his widow, two sons, one of whom lives in Newark, and by two daughters, both of whom reside in Newark. The preparations for the funeral, which are in charge of the Rev. Dr. Jesse L. Hurlburt, superintendent of the Newark District, will be completed today, after a conference with the survivors. There will be no services in the Eighth Avenue church tomorrow, with the exception of the Sunday school exercises.

BOYS ROB OVER 50 SLOT GAS METERS.

Three pupils of No. 20 Public School in Danforth avenue, Jersey City, yesterday were held for the Juvenile Court on charges of breaking, entering and larceny. They are Samuel Bloom, 15 years old; Edward Witt, 12 years old; and Charles Heckendon, 12 years old. The arrests took place in the school, which the boys were attending, and were made by Detective-Sergeants Collins and Furey.

The police declare the boys are at the head of a gang that has robbed upwards of fifty quarter-in-the-slot meters in the Greenville section and in Bayonne. They also assert that young Bloom had at least $25 in his pockets at the time of his arrest for spending money. They admit that most of their information came from a 6-year old boy. Witt is said to have confessed.

The police say that quarter-meters in the vicinity have of late been robbed of over $200.

FLAY SNEAK THIEF WITH BROOMSTICK.

Miss Rose Brooks, and her sister, Mrs. Frank H. Stanford, of 1171 East Grand street, Elizabeth, fought a sneak thief with a broom yesterday after he had made an attempt to rob their home while they went to get him some food. Dodging a shower of blows he fled from the house.

Another robbery was committed some time after midnight Thursday, when the home of Captain John G. T. Shoe, 709 Jefferson avenue, was entered and considerable jewelry stolen. Like the other thefts committed recently, entrance was gained by prying open a window. The police are endeavoring to locate the perpetrators of this latest theft and also the others who committed depredations since Sunday last.

PIANO MERGER LITIGATION.

Seeks to Compel Company to Surrender Stock.

Trenton, Nov. 6.—The American Piano Company has filed a bill in Chancery to compel Ernest J. Knabe, Jr., and William Knabe, formerly owners of all the capital stock of the Knabe Company, to surrender capital stock in the American Company amounting to $131,379.

The American Piano Company was formed by a merger of the Knabe Company, Chickering & Sons and the Foster-Armstrong Company, of New York. Stock in the new company was to be issued on the basis of the assets of the constituent companies, to be determined by appraisal.

The bill charges that as a result of fraudulent representations made on behalf of the Knabe Company their net assets were invoiced at $1,787,269, instead of their true value of $1,655,529.

Chalmers-Detroit Stock Car "30" Wins Massapequa Cup in the Vanderbilt Cup Race.

This car driven by Matson, covered the 126 miles of the race in 129 minutes, an average speed of 59.7 miles per hour. This establishes a new world's record for light cars.

The previous record was 55.5 miles per hour, made by another Chalmers "30" driven by Bert Dingley.

Saturday's great performance is further evidence and support of the claim that the Chalmers Detroit "30" is the best car in the world at the price—$1,500. The "30" took the lead in the first lap and was never headed. It lapped every other competitor.

In two seasons the "30" has been entered in seven road contests of National and International repute, it has scored two thirds, one second and five firsts.

There is no other car at any price with such a record for consistency.

THE CHALMERS-DETROIT "40"

In the race for the Vanderbilt cup had a lead of nearly a full lap at the end of the twentieth lap, with only two laps to go to finish. For fourteen laps out of twenty this car was leader by a safe margin—the car doing the circuit with the regularity of a clock. After four hours of better than a mile a minute, racing against many of the fastest and highest priced foreign, and American cars, the medium priced "40" was well in the lead.

William Knipper, who handled the car so brilliantly, had never been in it until he took it to the starting line Saturday. He was assigned to drive it at the last minute, after Dingley's turn over on Thursday put him out of the race.

Knipper and his mechanic were both strange on the car and this caused them the race.

They failed to replenish oil at the proper time, and as a result a crank shaft bearing became overheated from friction and put them out of the race, just when victory seemed certain.

But to lead a big field of the best cars made for 240 miles of the 278 mile race proves the high quality of the car which did it.

The Chalmers Detroit "40" has again demonstrated that it is supreme in its class.

It sells for $2,750, and it is the utmost value at the price.

A. C. Thompon Auto Co.

413 PARK AVENUE. TEL. 991-J.

CITY NATIONAL BANK

3% Interest on Checking Accounts of $500 and above

4% Interest on Savings Accounts

Louis K. Hyde, President

Wm. P Smith, Vice-President

Wm. F. Arnold, Vice-President and Cashier

Arthur E. Crone, Ass't Cashier

SPECIAL MILK

10c PER QUART

OUR SPECIAL MILK IS THE RICHEST AND PUREST OBTAINABLE.

PRODUCED FROM PERFECTLY HEALTHY JERSEY COWS, FED UPON STRICTLY CLEAN AND WHOLESOME FEEDS, ON THE FARM OF A WELL-KNOWN PLAINFIELD GENTLEMAN, LOCATED ON THE VERY EDGE OF PLAINFIELD.

ABSOLUTELY SANITARY CONDITIONS.

DELIVERED (WITH OUR REGULAR MILK AND CREAM) BEFORE BREAKFAST EVERY MORNING.

Plainfield Milk & Cream Co.

MARCHANT BROS.

112 Watchung Ave. Telephone 840.

"Value" in return for the amount expended has no better example than that afforded by our policy of one profit on every article we sell; when we make an advantageous 'buy' you reap the benefit.

The Men's Shop, 208 Park Ave.

NEXT TO TRUST CO.

Edward A. Laing

149 West Front Street Tel. 888-R.

STATIONER, BOOKSELLER and NEWSDEALER

BOOKS. BOOKS. BOOKS.

Special Sale of COPYRIGHT BOOKS at 50 cents.

Many very popular books to select from.

SEE OUR WINDOW DISPLAY.

Most complete delivery of newspapers in the city.

TRY A PRESS WANT AD.

NOVEMBER EIGHTH.

1772—William Wirt, celebrated lawyer and author, born; died 1834.
1906—President Roosevelt sailed from Washington for Panama.

THE DAILY PRESS.

THE WEATHER.

Showers tonight and Tuesday; cooler Tuesday.
Maximum, 51; minimum, 32.

Established May 10, 1887. PLAINFIELD (N.J.) DAILY PRESS, MONDAY, NOVEMBER 8, 1909. Two Cents a Copy—$5 a Year.

DR. STILLMAN RETIRES

Former Plainfielder, Stevens Professor, Placed on Carnegie Foundation.

AFTER 31 YEARS OF SERVICE.

Brother of William M. Stillman—Stevens Institute Paper Praises Him For His Work.

Dr. Thomas Bliss Stillman, M. Sc., Ph. D., professor of engineering chemistry, and a brother of William M. Stillman, of this city, after thirty-one years of teaching at Stevens Institute has retired under the provisions of the Carnegie Foundation for the Advancement of Teaching, the Stevens Institute of Technology being on the accepted list of the Foundation.

Dr. Stillman is well-known in this city, where he lived for many years He is the son of the late Dr. Stillman, for so many years Plainfield's leading physician and who was so much interested in public school matters here.

Dr. Stillman, after studying a year at Alfred University, entered the scientific department of Rutgers College in 1870, having obtained a State scholarship by competitive examinations at Elizabeth. While in college he held exceptionally high rank, receiving membership in Phi Beta Kappa and securing two of the three prizes offered at the commencement.

During the summer following his graduation, he was engaged upon work in connection with the zinc properties at Franklin Furnace. He pursued a special course in analytical chemistry at Rutgers and assisted in instructing in the analytical chemistry department in the fall of 1873.

In the spring of 1874 Dr. Stillman received his appointment in the chemistry department at Stevens Institute, under Prof. Leeds. He continued teaching in this department until the latter part of 1876, when he accepted the offer of a relative to send him to Europe for a two years course in research chemistry under Fresenius, the father of analytical chemistry, in his private laboratory at Wiesbaden, Germany.

After returning from Germany, Dr. Stillman took up his work at the Institute as instructor in qualitative and quantitative analysis and in 1882 moved his private laboratory from New York city to the Institute.

President Morton offered Dr. Stillman the professorship of analytical chemistry in 1886, and he accepted, receiving also the chemical work of the department of tests. Since that time Dr. Stillman has worked hard and faithfully as the head of the department of engineering chemistry.

Industrial and research chemistry has been the doctor's specialty and he desires to confine himself solely to those objects. Dr. Francis J. Pond, A. M., Ph. D., formerly associate professor in the department of engineering chemistry, has been appointed professor to fill Dr. Stillman's place and he will be assisted by J. J. Morgan, B. S., and L. H. Backer, M. E., as instructors.

The Stute, the college paper published at Stevens Institute, in its last issue has the following to say editorially about Dr. Stillman:

"In retirement of Dr. Stillman, Stevens Institute loses a man whose good qualities will cause him to be remembered as long as there exists a department of chemistry. The advancement of that department during his time of service stands as a great monument to his memory.

"All who came in contact with him, professionally or socially, were immediately impressed with his strong personality, his loyalty to his work, and his whole hearted cordiality. In short, he is one who, as a man, a teacher and a friend, will forever hold the honor and respect of the students of Stevens Institute."

Musicale for Worthy Charity.

A private musicale will be given at the home of Mr. and Mrs. A. H. Lipsett, 32 Myrtle avenue, Thursday night, at 8:30 o'clock for the benefit of a fresh air work near Ithaca, N. Y., in which Mrs. Lipsett is interested. Clifford A. Braider, of this city, will have charge of the program. Miss M. Florence Nicholls will be the pianist, Miss Edith Rubel, of New York, violinist and Miss Anne Browne, of New York, the soprano. Miss Jessie Utter will be the accompanist.

R. Wilson Derby's Fine Position.

Robert Wilson Derby, formerly of this city, but now of Cleveland, O., has resigned his position as baritone in the Euclid Avenue Baptist church, to accept a similar position at the Methodist Cathedral, the largest Methodist church east of the Ohio. Mr. Derby has a particularly fine voice, which has attracted considerable attention.

MURPHY'S STATEMENT

State Chairman Proposes New Party Creed Taken as Declaration of His Candidacy.

HE HITS AT GOVERNOR FORT.

Former Governor Opposes Direct Primary Law and Election of United States Senators by the People.

Former Governor Franklin Murphy of New Jersey, member of the Republican National Committee and chairman of the Republican State Committee, who cherishes the hope that the Legislature chosen a year hence will select him as the successor to John Kean in the United States Senate, in a letter printed yesterday gives what he believes to be principles for a sound political creed. The first article of his creed is the immediate repeal of the present direct primary nominations law. The second opposes the selection of United States Senators by the people.

"I believe that every officeholder that owes his position to the fact that he is a party man should contribute annually to the support of his party. And this applies to every officeholder, including the judges of our highest court, governors, mayors and the great number of salaried employes, who owe their living to their party identification."

Mr. Murphy looks upon the results of the recent election in New Jersey as a vindication for the organization, for he says:

"What a day it has been for the blatherskite! From the highest official to the lowest, their blatant noise has resounded, accomplishing, let us hope, some good, but at a great cost.

"Because some corporations are dishonest all corporations have been put on the defensive, and to utter a word in favor of corporations has been sufficient to consign one to outer darkness. Matters have gone so far that membership in the Ananias Club is regarded as an honorable distinction, and its diploma is hung in our best room and pointed to with pride.

"Those of us who have been camping out for a while and have folded our tents and returned to our homes should not be afraid now to state our belief squarely and strongly."

Mr. Murphy's opinion of the direct primary law is as follows:

"The direct primary law is the most alluring and insidious device ever invented to take the power of nomination for office—the most important foundation stone of our political structure—out of the hands of a representative convention of the people and place it in the hands of a few men, who will use that great power as they see fit.

"And it is done under the cry that 'the people must rule.' That is why so many are reluctant to attack it. They do not want to be misunderstood, and they stand with all their strength for the principle that really and truly the people must rule. Yet they see that under the primary law it is not the people but the few who rule.

"The direct primary is a delusion and a snare. It is worse. There is nothing that was hoped for from the direct primary that without it cannot be accomplished by personal service."

In his letter the State chairman also refers in sarcastic terms to Governor Fort.

FINE ORGAN RECITAL AT GRACE EPISCOPAL CHURCH.

Another large congregation gathered in Grace Episcopal church yesterday afternoon, many of those present being attracted by the program offered by Organist S. Frederick Smith for his sixth recital. Mr. Smith provided a delightful half hour of music, rendering gems from some of the best composers in a manner calculated to enthral music lovers. Rheinberger's sonata in G minor was the first selection played and as said before, it was rendered in an effective thoroughly artistic manner peculiar to Mr. Smith.

The entire list of four selections was played so as to leave nothing to be desired but more of the same beauty.

Thanksgiving Eve Service.

Under the direction of Clifford A. Braider, organist, a special musical service will be held at the First Presbyterian church, Thanksgiving Eve, November 24, when the quartet choir, assisted by a chorus of twelve trained voices will sing "The Vision of St. John," by Coombs. There will be solo work for Miss Jessamine Burd, contralto, and Otto Knauer, tenor. The public will be invited.

Township Meeting.

The North Plainfield township committee will hold a meeting at Watchung on Thursday afternoon, at which time the borough sewerage proposition will be discussed.

HEBREWS TO ORGANIZE

Several Hundred Attend a Big Meeting to Discuss the Plan.

PLAINFIELD IS REPRESENTED.

Much Enthusiasm Shown at Newark Convention—A Committee Is Appointed.

Several hundred delegates from all parts of New Jersey were present in Newark last night at the first annual convention of the newly formed Young Men's Hebrew Association of New Jersey, which is composed of the associations of that character in many cities of the State formed during the last few years. Plainfield was well represented. The gathering was held in Eisner's Hall, at No. 94 Market street, and was presided over by Rabbi Solomon Foster, of the Congregation B'nai Jeshurun, of Newark, who made an address telling of the great good which it was hoped to accomplish by the taking of further steps for the permanent formation of a State wide organization.

Delegates were present from Trenton, Camden, Woodbine, New Brunswick, Plainfield, Perth Amboy, Elizabeth, Hoboken, Jersey City, Passaic, Paterson, Newark and several smaller places.

Both Rabbi Foster and Mr. Koneigeiser explained the object of the State association.

Other addresses were made by Charles Elin, a Newark lawyer; Benjamin A. Kaufman, Felix Younker, of New York, secretary of the Young Men's Hebrew Association of Manhattan; Samuel Rothberg, of Plainfield; Louis Levy and Dr. George Polaner, of Newark.

There was enthusiasm throughout the meeting and plans were completed for the carrying out of the whole scheme of State organization which had been tentatively adopted for presentation to the convention. After the business meeting there was a luncheon. A general committee is in charge of completing the affiliation of all the associations in the State.

TRANSFERS ARE MADE IN FIRE DEPARTMENT

An expected shakeup and a wholesale transfer of men to different houses interests the members of the local fire department up to a high degree. Rumors of the coming shakeup have been current on the street since last Wednesday when Chief Doane announced the appointment of Captain George Mills to assume command of Hose Company No. 3 in the West End to succeed Captain William Townley, who was shifted to the new East End house. It was also expected that the new transfer order would also effect Captains George Feiring and James Daley, but so far this shift was not made.

There were two more transfers recorded on Saturday. Yens Claasson, of headquarters, was switched to Hose Company No. 3 and Wesley Dunn, who was formerly stationed in the West End, was dispatched to the East End house.

Speaking on the transfer question the chief stated: "None of the captains' locations are permanent; they are liable to be switched to different houses at any time." From this it is taken to mean that a much different policy will be in vogue in the department in the future. It is also taken to mean that the men are also in line to be changed from house to house at the behest of the chief and fire committee.

Hallowe'en at Marconnier Chapel.

A pleasant Hallowe'en sociable was held Tuesday evening last at the residence of Rev. J. Tucker Stansdale, for the benefit of Marconnier chapel. There was a good attendance, though the rain kept some away. Appropriate games, refreshments and the decorations made all happy. The sum of $6.40 was realized through an offering.

Catch Illegal Voter.

Harold Hill, colored, who has been charged with illegal registration in New Brunswick, was apprehended in Westfield this morning and taken to New Brunswick. It is said that a number of arrests will soon be made on similar charges.

—Oldsmobile—Top, back seat; fine condition; cheap. Laing's Garage.

—The fruits this season are choice and Neuman Brothers have been particularly fortunate in their shipments. They are offering their patrons fancy grapes, grape fruit, oranges, Bartlett and seckle pears and fancy table apples.

POST OFFICE CHANGES

Stamps to Be Sold Until 9 o'Clock at Night After December 1.

OTHER IMPROVEMENTS THERE.

Superintendent of Carriers to Be Appointed—Good Work of Postmaster Bird.

Several changes will be inaugurated at the local postoffice beginning December 1, which are sure to be appreciated by the many patrons of the office. The changes which will make it possible for people to purchase postage stamps as late as 9 o'clock in the evening, are the result of a trip of Postmaster Elias H. Bird to Washington. He explained the fact that the business of the office is increasing rapidly and was able to convince the postal authorities of the necessity of the change.

Another change secured by Mr. Bird is the appointment of a superintendent of letter-carriers. There are now twenty-four carriers attached to the local office and the business is of such large proportions that it requires a superintendent to give his time to that department. Mr. Bird has not yet announced who will receive the appointment. Mr. Bird has been congratulated upon the success of his efforts, which means that the local mail service will be more up-to-date than ever before.

BURGLAR NABBED AT SOUTH PLAINFIELD

Thomas Fields, aged fifty, was arrested Saturday night in the Lehigh Valley Railroad yards by Constable William Reilley. He is wanted in a number of places for burglary. A grip containing a complete set of burglar's tools was in his possession. Fields i well known in almost every city in the State.

He has been connected with several robberies in South Plainfield. He was taken to Phillipsburg, where he is wanted by Detective Chief Haynes. Chief Kiely has asked that Fields be turned over to him after the local authorities are through with him.

P. S. C. TO CONSIDER SO. PLAINFIELD AGAIN

It has been hinted that at the next meeting of the trolley department of the P. S. C. the question of extension of the line from this city to South Plainfield will come up. Just how much possibility there is for such extension cannot be predicted, but it is said that some of the officials are in favor of it. The project as stated unofficially is for a private right of way instead of by the highway. Efforts in the past to extend the line outside the city limits have met with opposition from Midlesex freeholders whose consent was needed for a franchise to use the highways.

It was stated some time ago that the trolley company did not want to extend the lines in that vicinity without a perpetual franchise, and since then very little has been heard about the subject until now.

BLOCK HAS HIS TROUBLE; PROMISES TO BE GOOD

Blaming domestic troubles for his fall from grace, Joseph Block was given a chance by Judge William Runyon in the city court this morning to go away and behave himself. Mrs. Block appeared against her husband to press the complaint. She said through an interpreter that Joseph had been in the habit for the past five weeks of coming home and beating her while under the influence of liquor.

Block alleges that his wife showed a preference for the society of a boarder and that was the reason he took to drink. Thursday night he took exception to the boarder's presence in his home and put him out. Trouble followed with the result noted above.

Judge Runyon advised the couple to let their son be the preserver of peace in the family and took occasion to say that the Hebrew colony in this city have the finest record for sobriety of any of the foreign element. Joseph promised to be good, now that the boarder had been eliminated.

—Advertise in The Daily Press.

ENGAGEMEMT ANNOUNCED

Miss Louise Saunders Gives Brilliant Luncheon for Miss Marion Hall.

NOVEL FEATURES ENJOYED.

"Cat Out of the Bag" Tells of the Bethrothal of Miss Hall and Jac. Van Deventer—The Guests.

Miss Louise Saunders, daughter of William L. Saunders, of Rockview avenue, gave a brilliant and novel luncheon at her home, today, at which time the engagement of Miss Marion Hall, daughter of Mr. and Mrs. George E. Hall, of Belvidere avenue, to Jac. VanDeventer, of Woodland avenue, was announced.

The spacious dining-room, where the luncheon was served, was lavishly decorated for the happy event, the table being handsomely garnished in an appropriate manner. A novel method was adopted to make the announcement of the engagement. After the young people were seated at the table, a maid entered the room with a large burlap bag and placed it in the centre of the table. When the string was cut out jumped a large cat and about its neck was fastened two heart-shaped cards bearing the names of Miss Hall and Mr. VanDeventer.

Another pleasing feature was a large leghorn hat, used as a centerpiece, which was filled with pink roses. When this was lifted numerous tissue paper slippers were found filled with confetti and Miss Hall was showered with this by her friends. The favors were miniature kittens about their feet being fastened little bags, emblematical of the large burlap bag. During the festivities a wedding march was played.

The guests were Mrs. J Hartley Mellick, Miss Anna Garrigues, Miss Helen Timpson, Miss Mabel Hooley, Miss Ray Hooley, Miss Verna McCutcheon, Miss Frances VanDeventer, Miss Elizabeth Flanders, Miss Florence Stewart, Miss Josephine LaTourette.

UNIQUE BARN SOCIAL; MISS RAYBERT ENTERTAINS

One of the jolliest and most unique socials held in many a day was that which took place at the residence of Charles M. Raybert, of East Second street, Saturday night, when Miss Raybert entertained friends to the number of eighteen from Brooklyn, New York and this city.

A picnic in the woods could have been no more natural than the picnic held in the dining room of Miss Raybert's home. The floor was strewn with straw and the walls decorated with oak boughs, variegated leaves and branches artistically arranged. The novel preparations were for a "barn" social, a feature of which was the trip to the "barn." The refreshments were prepared in baskets and bundles of all descriptions which the guests carried on the trip. Upstairs, downstairs and around the house until they finally landed in the room prepared for the picnic.

Merriment reigned supreme after the goal was reached and the games played evoked the heartiest laughter, everyone joining in with zest and appreciation of the opportunity for pure fun.

MRS. McAFEE DID NOT SURVIVE SECOND PARALYTIC STROKE.

Mrs. Mary McAfee, widow of the late Sylvester McAfee, died this morning at her home, 113 Oxford place, from the results of a second stroke of paralysis, in her sixtieth year. Mrs. McAfee suffered a stroke about a year ago, but had recovered her usual health and was preparing to attend a social Saturday evening when she was stricken.

Mrs. McAfee came here from Annandale about five years ago to make her home with her son Robert, an employee of Otto Arens, on Rahway road. She leaves two sons and two daughters, one of the latter living in North Carolina. One daughter, Miss Grace, is a member of Trinity Reformed church and several grandchildren attend that Sunday school.

The arrangements have not yet been made for the funeral, but announcement of them will be made tomorrow.

Fourteen New Members.

At the communion service yesterday at the First Methodist Episcopal church, fourteen new members were received. One on probation, two from probation, one on confession of faith, and ten by certificate.

—Daily Press want ads. pay.

WILL BUILD A CONVENT

Father Bogan Says Work on Structure Will Begin in the Spring.

TO RAISE FUNDS HERE NOW.

The Site Not Yet Selected but Will Be Announced at an Early Date.

A new convent, modern in construction, and replete with increased accommodations for the local Sisters of Charity and other church purposes, will be erected by St. Mary's parish next spring. Rev. Bernard M. Bogan, rector of St. Mary's church, made the announcement today and he stated that the plans of the structure are now under consideration.

The site of the proposed building is yet unsettled but it will probably be erected at the corner of Liberty and West Fifth streets, which is the corner lot on which St. Mary's Assembly, formerly the Washington public school, is situated. But according to Father Bogan, it may occupy the site of the present convent, corner of West Sixth and Liberty streets, which is directly opposite the entrance to St. Mary's church. Should the latter site be selected the present building which is used for convent purposes will be removed to some other property in this city owned by the church.

Plans are now underway for the raising of funds to pay for the new building. The initial move has been made by the various societies of the congregation and which are concentrating their efforts toward the holding of a mammoth fair and bazaar in St. Mary's Assembly rooms during the latter part of this month. The dates for the event will be fixed at a joint meeting of the societies this week.

A friendly rivalry exists between the societies that will assume the leading part in the affair but all the details will be arranged in a few days, according to Father Bogan. Of the six societies interested in the movement the T. A. B. society will unite with the Young Ladies' Sodality, the Knights of Columbus and Children of Mary will combine interests, while the Ancient Order of Hibernians and Ladies' Auxiliary will unite interests.

As announced at the services yesterday, one of the features of the bazaar will be a competition for a $100 commercial course in Drake's Business College. This will be in the nature of a voting contest and the winner will have an option to take either a day or night course. It will be open to all former pupils who left school without taking up a commercial course. The scholarship is given in aid of the new convent fund by J. H. Fogarty, principal of the institution.

NUPTIAL KNOT TIED IN BRIDAL COUPLE'S HOME

At their newly furnished home on Westervelt avenue on Saturday evening Miss Nancy Ottalie Lockert was united in marriage to James Alexander Simpson. The ceremony was performed by the Rev. C. L. Goodrich, pastor of the Congregational church, in the presence of a small assemblage of friends of the couple, in the midst of tastefully arranged decorations of southern smilax and chrysanthemums.

The bride was prettily gowned in white crepe metior with pearl trimmings. She also wore a veil and carried a shower boquet of lillies of the valley. The bride was attended by her sister, Miss Olga Lockert, as maid of honor. She was attired in a creation of cream crepe de chine with gold lace trimmings. Paul Paulsen, a cousin, gave the bride away in marriage. Joseph Dunham was best man.

Mr. and Mrs. Simpson left town on Saturday night for an extensive honeymoon through the southern States. The former is well known in New York railroad circles, being employed in the transfer department of the Union Pacific Railroad, at that corporation's offices in New York.

Lecture on Palestine.

Rev. Dr. C. E. Herring, pastor of the First Presbyterian church, will, on Tuesday evening, Nov. 16, give the first of a series of illustrated lectures on his trip abroad. The subject of the first lecture will be "Palestine," and the pictures will be those taken by Dr. Herring while abroad. Admission will be free, but a silver offering will be received.

Fell in Fit on Front Street.

Otto Warner, of 226 Grove street, was taken home Saturday by Patrolman Charles Flynn, who found him suffering from a fit on West Front street at 1 o'clock.

DRAKE ESTATE A MYTH

American Heirs Can Hope for Nothing from the Alleged Fortune.

MRS. DUNN IS IN ENGLAND.

No Unsettled Chancery Cases Amounting to More Than $75,000 Left.

Contrary to the expectations of many who are interested in the mission of Mrs. Eleanor Dunn, who recently went to England to attempt to recover for the American heirs of Sir Francis Drake some of the supposedly great accumulations of wealth the plan can hardly have the desired results.

Recently articles have apepared in various newspapers ridiculing the belief that any such estate exists and it remained for the New York Sun to make a final and decisive statement of the chances of anyone ever recovering anything from this source. The following taken from the London correspondence of the Sun of yesterday explains fully why those who have expected something from the mythical estate will be disappointed:

"A despatch from New York announces that Mrs. Eleanor Dunn, of Plainfield, N. J., is now on her way to England for the purpose of commencing a suit on behalf of her son, who was a descendant of the famous Sir Francis Drake is, it is alleged, entitled to the Drake estate, now in Chancery and "estimated to amount to the sum of $125,000,000."

It is interesting to note that several years ago, when the "Drake millions" were first discovered, not less than 146 descendants of Sir Francis were promptly forthcoming among American citizens. One estimate at that time put the value of the estate at $185,000,000. Inquiries concerning these 'millions" have been arriving in England ever since, and so much trouble has been given the American Embassy in London that a printed circular is now sent to all seeking information. This document is very much to the point, as these extracts will show:

There are no large unclaimed estates in Great Britain.

The vast sums constantly spoken of as "dormant in Chancery" or "awaiting claimants in the Bank of England" are purely imaginary and are only too often the invention of swindlers who obtain money for the prosecution of fictitious claims to these fictitious fortunes. The funds in Chancery open to claim are few, average less than $1,800 each (two only approaching $75,000), and most of them would inevitably consume their own value in the expenses of recovery.

The fullest proofs of genealogy are demanded, are always exceedingly difficult and expensive to maintain, and where as is usually the case the family records have been confused by removal to the United States, are often impossible to establish.

Also the statutes of limitations almost invariably bar recovery. The passage of twenty years—often of a far less period—is as a rule sufficient to destroy the clearest right.

I have therefore earnestly to advise you against incurring any expense unless your claim is based on the clearest documentary evidence; but especially I must warn you against remitting money to advertising agencies for the recovery of estates. These are often grossly fraudulent and many of their promoters—such as those who invented the "Towneley" claim—have at last, after years of successful fraud, been convicted and punished. In general you will do well to send no money for such purposes to any one who is neither personally known nor reliably recommended to you."

An Old-Time Publication.

Among the old-time publications held by Plainfielders as souvenirs, is a copy of the "New Jersey Advocate and Middlesex and Essex Advertiser," owned by Jeremiah Van Winkle, of East Seventh street. The issue is on June 28, 1831, and although published at Rahway, contains news of much interest to Plainfielders. It is printed in the old-fashioned style, so curious to present-day readers. James A. Bennett was the proprietor of the paper.

Firemen Have Sunday Run.

Hose No. 2 was summoned to Mann's grocery store on West Fourth street yesterday owing to a small fire resulting from an overheated fire place. Two chemical extinguishers squelched the flames quickly and the damage was slight.

Plainfielder Fined.

Joseph Stevens, of this city, imbibed too freely in the borough on Saturday and was placed under arrest by Chief Weiss. Recorder Dolliver, this morning, fined Stevens three dollars.

Pyrography — We have the most complete and largest line of this "Burnt Wood" outside the large cities. Start in to supply yourself now and be ready for the Holidays.

A. E. Force & Co

"THE WHITE STORE"

WE GIVE "S.&H." GREEN TRADING STAMPS

THE STORE THAT SAVES YOU MONEY.

Premium Parlor on 3rd Floor.

Music Department — Did you know we can supply your every want in the music line at lower prices than New York stores charge.

Men's Underwear

Eminent medical authorities advise *wearing wool underwear next the body.*

THE ROCKWOOD UNDERWEAR is made of pure stock that retains the natural warmth of the body, and absorbs the prespiration. Prices range from, garment, $1.00 to..... $1.98

Outing Flannel Gowns

A magnificent stock of Gowns in all the good styles and color combination, that will stand washing and will not lose color. Prices from 50c to $1.50

Ladies' Knit Underwear

We carry the famous brand "Forest Mills" Underwear, the best known and most perfect brand in the American market. It possesses points of superior merit not known to other makes, and once a lady buys this brand she continues a permanent customer; all sizes, kinds and prices.

Ladies' Gloves

Consisting of Kid, Heavy Cape, Cashmere and Gauntlet Glives, makes that stand the test; every kind of warm gloves for ladies and children. Prices from 25c to..... $1.50

Lace Curtains

A purchase of fine Net White and Arabian Curtains we bought at a bargain and propose to make you a sharer in the transaction; they are full size, and a bargain at the price we quote; pair, 98c to $1.25

Corset Dept.

"The White Store's" reputation for corset superiority is so well known that it requires but little comment. We sell more corsets than half a dozen ordinary retailers.

The "LA REINE"

for instance is one of the many makes handled by us, and has given universal satisfaction. It is superior to many makes in that it combines all the comfort, grace and style possessed by makes at double the price. A style to here to suit every figure. WE ALSO FIT CORSETS. Price of the La Reine $1.00 to $2.50

Fur Neck Pieces and Sets

Fur Neck Pieces from $1.00 to $5.00

Fur Sets from $3.98 to $12.00

Pony Coats from $37.50 to $75.00

Get Your Suits, Coats and Skirts

here. We are doing the biggest business in our history. There must be a reason. You had better come and see before you look elsewhere or go out of town and then feel dissatisfied with your bargain. Suits from

$10 to $35.

Blankets and Comfortables

We carry everything in this line that we can recommend without hesitation.

BLANKETS are here in all sizes and qualities from the crib blanket to the largest and best in the market. Prices ranging, pair, from 98c to $6.50

COMFORTABLES—Our stock of fine and medium priced Comfortables is not surpassed in this section; every conceivable kind from the ordinary to the superfine can be found at right prices, from 59c to..... $12.49

Splendid Showing of Rugs

Our display of fine and medium priced Rugs can not be excelled. We have a full line of everything that we consider good, the kind we can positively recommend, from the cheapest to the finest. Prices, 35c to..... $50

Millinery Dept.

The great growth of this department is proof of its popularity. Every week seems to bring forth new and increased business. You will be added to our large patronage if you will but come in and see our stock.

The Ackroyd Heater & Cooker

embodies six new features, all of which are necessary in an acceptable heater; it is guaranteed to give perfect satisfaction; it heats by radiation, not by air circulation; price $3.50

No Matter How Careful

a testator may be in the selection of a person to administer his estate ---all this may be nullified by the untimely death of the person thus selected. The selection of the

FIDELITY TRUST CO.

NEWARK, N. J.,

as administrator or trustee absolutely prevents any such contingency.

There are many other advantages to the estate, also, in the latter selection.

"Come in and talk it over."

L. S. Plaut & Co

"BEE HIVE." New Jersey's Shopping Centre NEWARK

Extraordinary Pre-Christmas Sale House Coats and Lounging Robes at Exceptional Prices.

A sale prepared for months ago, when we placed our orders at old prices during manufacturers dull season. Were we to place our orders today for these goods we would have to pay almost as much in large quantities as we are charging you. So you see how greatly you benefit by our forehandedness.

Newest Patterns, Perfectly Made Garments, Elegant Qualities.

The cream of leading makers' lines. It would serve as a paying investment to look ahead for Christmas gift-giving. And every man, particularly if he's a home-body, appreciates the gift of a house coat or lounging robe. Early attendance, of course, insures best selection.

Men's $2.98 Bath Robes, made of Jacquard Blankets, special $2.39

Men's $4.98 Blanket Robes, made of heavy Ger. Blankets, special $3.69

Men's $5.98 Wool Bath Robes, extra size blankets, special at $4.95

Men's $7.98 Fine Australian Wool Robes, made of imported blankets, special at $6.75

Men's $9.98 All Wool Robes, made of fine Austrian blankets, special at $8.50

Men's $3.98 House Coats and Smoking Jackets, all special, at $3.29

Men's $5.98 House Coats and Smoking Jackets, silk braid trimmed, special at..... $4.95

Men's $6.98 House Coats and Smoking Jackets, extra fine quality, all sizes, special at..... $5.95

707 TO 721 BROAD ST., NEWARK.

All Plainfield-Elizabeth Trolley Cars pass our door. Wagon delivery to Plainfield and vicinity daily. No Branch Stores. Mail Orders Filled.

FURS! COATS! FURS!

We invite the ladies of Plainfield and vicinity to call and see Our LARGE FUR STOCK before going elsewhere.

SCARFS—MUFFS

Made of Lynx, Mink, Silky and Silver Foxes particularly made by Mr Schwartzman, the proprietor. **Your dollar will do double duty purchasing your Furs at Our Store.**

Alterations and Remodeling a Specialty.

To whom references may be made or from New Brunswick: T. B. Booraem, Senator G. S. Silzer, Woodbridge and Marsh, L. Totten, Mr. Parker, President of National Bank, Mr. Suydam, Vice-President, L. L. MANNING & SON, of Plainfield.

The Modern Fur Store,

178 East Front Street

All Furs Can be Purchased by Paying a Small Deposit.
Money Refunded if Not Satisfactory.
Open Evenings for the Whole Week to Accommodate Our Friends

CHARLES KURTZMAN, FURRIER AND MGR.

m w f

CLOTHING NEWS!

Our tables are filled with all the new shades and colorings in Men's and Boys' Suitings—the styles correct, prices likewise. Why not call and look them over?

Topcoats and Cravenette Coats in large variety to select from. Hats, Caps, Ties, Underwear, Sweaters and new designs in Shirts. **Clothing to Order.**

Werner's Clothing House

206 WEST FRONT STREET

PUTNAM & DE GRAW.

Winter Underwear for Men, Women and Children
"Doublewear" Hose for Children, made with Linen Heels and Toes

MOORE AND SCHEELEIN
FIRST-CLASS BUTCHERS
Meats and Vegetables at Lowest Prices for Cash.
104 NORTH AV. N.

Close at 6 P. M. Friday. Open Saturday Evening

BAMBERGER'S

"THE ALWAYS BUSY STORE"

MARKET, HALSEY & BANK STS.

Dress Goods

A Three-Day Sale

In order to make room for certain lines of holiday merchandise which will shortly be placed on second floor, we inaugurated an important clearance sale of dress fabrics in which we shall include the following four lots:

$1.25 Colored Broadcloth—All wool, 52 inches wide and beautifully finished—navy, royal, catawba, smoke, taupe, gendarme blue, olive, green, tan and brown—our regular $1.25 quality, for this sale only, yard ..... .95

$1.00 Striped Prunellas—A beautiful, all wool imported weave, with very attractive shadow stripes—40 inches wide—all the leading and staple shades—very desirable for suits, skirts and gowns; regular $1.00, yard ..... .55

$1.00 Wool Diagonals—All of the best shades; splendid quality all wool and 42 inches wide; suitable for gowns, three-piece suits and separate skirts; regular $1.00 yard, special..... .79

50c Striped Suitings—Several new and fashionable shadow stripe effects of fancy serges and prunellas; every new and staple color; 36 inches wide; regular 50c yard; only 2,000 yards at the special price (first floor)..... .29

L. BAMBERGER & CO.

NEWARK N.J.

Alteration Sale

To Make Room For Alterations

And a Garload of New Pianos

We Offer a Number of Used Pianos at Greatly

Reduced Prices

THE LIST INCLUDES:
Chickering, Knabes, Hardman, Mathushek & Son, Dunham & Son and Many Others.

PRICES $65 up to $250

MATHUSHEK & SON PIANO CO.

310 West Front Street, Plainfield, N. J.

TELEPHONE NO. 1365

AMONG OUR NEIGHBORS

SOMERVILLE.

Invitations have been issued for the marriage of Miss Marion L. Thomas, daughter of Mr. and Mrs. C. D. Thomas, of West Cliff street, and George Gear, of Syracuse. The ceremony will take place at the home of the bride's parents on Thursday, November 11, at 4 p. m.

Mrs. Hugh Hartwill and Mrs. Joseph J. Carter entertained General Frelinghuysen Chapter, D. A. R., Friday afternoon at their home on East Cliff street. The attendance of chapter members was large. The regent, Mrs. Anne E. Reid, presided at the business meeting.

Mrs. Job Kenyon, a director of the Somerville Branch of the Needlework Guild, was enabled to secure many garments in Raritan, and she has distributed them again to the poor of the town.

Peter MacQueen, of Boston, lectured on Russia Thursday evening in the assembly room of the High School, under the auspices of the Public Education Society.

Rev. Dr. Wheeler, formerly pastor of the First Baptist church in New Brunswick, preached yesterday in the Baptist church on West High street.

Mr. and Mrs. C. A. Whitenack, who have been spending a week in New York, returned Friday to their home on West High street.

A tea was given by the Guild of St. John's Episcopal church in the parish house Saturday afternoon from 3 until 6 o'clock.

Miss Helen Butcher, of Newark, returned this week after spending a week with her aunt, Mrs. Henry T. Mundy.

Mrs. Cook and Miss Cook, of Altamont place, returned on Wednesday from Beverly, where they spent two weeks.

Rev. W. F. Van Zantin, of New Brunswick, preached in the Reformed church at Blawenburg yesterday.

Mr. and Mrs. A. D. Edgar, of Metuchen, are guests of Mr. and Mrs. Albert Case in North Grove street.

Mr. and Mrs. Abram Stryker, of Blawenburg, are entertaining Mr. and Mrs. G. Wyckoff Stryker.

Mr. and Mrs. H. F. Galpin and son Judson, of South street, are spending a week in Virginia.

Edward Kenner, of the battleship Cincinnati, is spending two weeks with his uncle, Jacob Miller.

Mrs. Frank Smith, of Haddonfield, returned yesterday after visiting her mother, Mrs. Voorhees.

C. P. Fellows, of Green Knoll, has bought the Cornell house on Middaugh street.

Miss Vincent, of Newark, is visiting Mrs. Austin Moore, on West End avenue.

Miss Ada Lucas, of East Millstone is visiting at Rocky Hill.

Mrs. Edward Kelley is visiting friends in Trenton.

WESTFIELD.

It is rumored that the Morris County Traction Company is seeking a franchise to extend its line from Springfield to Westfield. So far, no application for a franchise has been made to any of the municipalities through which the line would run. The Westfield and Elizabeth street Railway Company had a franchise for a line between the two towns fourteen years ago, but the building of the line was stopped by a permanent injunction secured by the property owners along the line in Westfield.

The second entertainment of the Men's League of the First Methodist church will be held Thursday evening, November 18, when the Tennessee Jubilee Singers will give a concert. Rev. Ray L. Forman will give a series of readings December 16; the Lotus Glee Club will be the attraction January 27; Dr Homer Stuntz will lecture February 17, and the College Girls' Quartet will end the season March 17.

According to the report of the health inspector at the meeting of Westfield Board of Health Friday, several cases of diphtheria exist among the Italians of North street. There have been no deaths so far.

RARITAN.

Asa R. Dilts, who is building a house for William F. Greene, near North Branch, made a record this week, in walking from North Branch to Raritan, a distance of four miles, in one hour and five minutes. Mr. Dilts is eighty-six years old.

Mrs. Annie E. Stryker, who has been spending two months with Mrs. Stryker at Harlingen, left on Wednesday for Chicago, where she expects to spend the winter.

Miss Mary Brown has gone to New York for the winter, after spending the summer months with her brother and wife, Mr. and Mrs. O. J. Brown, at Frankfort.

Mr. and Mrs. John Durling, of Harlingen, are guests of their daughter and husband, Mr. and Mrs. John Servis, in Trenton.

Russell and Edward Barber, of Trenton, are visiting their grandparents, Mr. and Mrs. D. S. Van Nest, at Blauenburg.

Rally Day was held in the Methodist church at East Millstone last night.

The Cotton Goods Fiction is the Home of Economy!

Ask any woman who is an economist in the truest sense and she will confirm the above statement. We sell our merchandise in this section from from 10 to 20 per cent. below the average selling price elsewhere. Prices may go sky rocketing here, but always steady, consistent savings for the folks who purchaes their needs in this line from us. Compare our values and you will agree it pays to shop here.

THE NEW DRESS Secure Its Materials Here

Your needs in dress fabrics, silk and wool, are amply pictured in this superb showing of handsome weaves and colorings. Our stock is always kept in the pink of perfection. We have the biggest department in this section and a large outlet combined with unequalled buying facilities enables us to price our goods exceedingly low.

Comfortable Underwear For the Entire Family

Thinking right in Underwear means thinking "Tepper" way. 'Twould be mighty hard to equal the prices and qualities of Tepper undergarments. Years of service have proven us to be the house which sells the highest amount of underwear goodness at the lowest prices.

Everything wanted by men, women and children in the way of comfortable underwear is here.

It's Time to Thing of Your FUR Needs.

This store will appeal to those Fur buyers who look for good reliable Furs at moderate prices. We don't show the extreme in either direction—neither the trashy Furs,that does not give satisfaction; nor the high price kind that will not permit of a ready sale and would have to be figured at a high rate of profit. We appeal to the great masses who buy Furs anywhere from $10 to $75 a set, and expect their money's worth when buying Furs just as in any other line. We buy from reliable manufacturers, and stand back of every Fur piece we sell.

Children's Fur Sets $1.98 to $8.98
Misses' Fur Sets $3.50 to $16.50
Women's Fur Sets $8.50 to $50.00

M. & A. TEPPER

NO TRADING STAMPS, BUT MORE FOR YOUR MONEY.

HAHNE & CO.

·IMPORTERS· NEWARK'S STORE BEAUTIFUL BROAD, NEW AND HALSEY STREETS ·RETAILERS·

THANKSGIVING LINENS

A WONDEROUS FEAST OF WHITE SPREAD FOR FASTIDIOUS HOUSEKEEPERS.

The State's Greatest Linen Stocks are here—no doubt about that, for no other store begins to give up so much space to table linens, and no store is so free from the trashy kinds. We have especially large lines of the finer linen qualities—scarfs, doylies and cloths, and many exquisite lace-trimmed pieces as well as complete lines of the now popular scalloped linens. We are prepared to satisfy you with the most elaborate sets or the simplest damasks by the yard—many exclusive things, of course, as we import most of the stock direct.

Free Initialing—During our Thanksgiving Linen Sale we will hand-embroider one initial on all tablecloths or lace-trimmed pieces that we sell at prices ranging from **$2.50** to..... **$50**

Scalloped Linens

DOYLIES, CENTRE PIECES, TRAYCLOTHS, TABLECLOTHS AND TOWELS.

Large Size Tablecloths—Special priced **$5.50, $7.75, $9.50** and **$11.25.**

Scalloped Doylies—At prices ranging from **5c** up.

Scalloped Squares—At prices ranging from **29c** up.

Scalloped Centre Pieces—At prices ranging from **59c** up.

Scalloped Scarfs—At prices ranging from **90c** up.

Scalloped Towels—At prices ranging from **39c** up.

Scalloped Lunchcloths—At prices ranging from **$1.39** up.

Linen Napkins, Irish and Scotch Linen—18-inch size, special at **$1.00, $1.50, $1.98** and **$2.48** up; 22-inch size, special at **$2.40, $2.65, $2.98** and **$3.25** up; 21-inch size, special at **$2.98, $3.50, $4.25** and **$5.50** up the dozen.

Pattern Tablecloths

In a Variety of Beautiful New Patterns.

Irish Linen—8-4 cloth, special at **$1.90** and **$2.50**; 8-10 cloth, special at **$2.39** and **$2.98**; 8-12 cloth, special at **$2.59** and **$3.50.**

Irish Linen Napkins to match—special **$2.50, $2.79** and **$3.50** the dozen.

Hemstitched Table Cloths—Double damask, 8-4 size, special **$3.48, $3.75** and **$4.25**; 8-10 size, special **$4.25, $4.75** and **$5.75.**

Hemstitched Linen Sets—8-4 size, special **$4.98, $5.48** and **$7.25**; 8-10 size, special **$8.50, $9.50** and **$10.50**; 8-12 size, special **$7.98, $9.75** and **$11.75.**

Pattern Table Cloth—Moravian damask, satin finish, 8-4 cloth, special **$6.75** and **$7.50**; 8-10 size cloth, special **$8.00** and **$9.50**; 8-12 size cloth, special **$9.75** and **$11.25.**

22-in. Napkins to match—special **$6.50** and **$7.25**; 26-in. Napkins, special **$8.75** and **$9.50** the dozen.

Hemstitched Napkins—20-in. size, special **$3.75, $4.25** and **$5.50**; 15-in. size, special **$2.25, $2.98** and **$3.50** the dozen.

Hemstitched Linen Lunch Cloths, special at **98c, $1.25, $2.50** and **$3.25.**

Table Linens by the Yard

SCOTCH, GERMAN AND IRISH MAKES.

A collection of qualities and patterns that will almost bewilder you—there are so many of them to choose from, and the prices are moderate in every instance.

Irish Table Linens—75c, 95c and **$1.10** yard.

Scotch Table Linens—$1.15, $1.35 and **$1.50** yard.

German Table Linens—85c, $1.10 and **$1.15** yard.

Colored Washable Tablecloths and **Turkey Red Cloths** in generous variety.

Quilted Table Pads, Asbestos Mats and **Table Pads**; all desirable sizes in stock; special sizes to order.

Towels

Hemmed Huck Towels—Extra good quality; special at **12½c, 15c** and **18c** each.

H. S. Huck Towels—Extra fine quality, special at **20c, 23c, 27c** and **33c** each.

H. S. Huck Towels—Extra fine quality, figured and plain; special at **50c, 70c, 90c** and **$1.10** each.

Turkish Towels—Plain white hemmed, all good kinds; special at **12½c, 15c, 20c** and **25c** each.

Linen Friction Towels—Just the thing after a cold bath; special at **35c, 45c, 55c** and **65c** each.

Silver and Glass Toweling—Good quality; special at **10c, 12½c, 15c, 20c** and **25c** per yard.

Hand and Roller Toweling—Strong, heavy and durable; special at **10c, 12½c, 15c, 18c** and **20c** per yard.

Hemmed Dish, Glass and Roller Towels—Ready for use; a large variety at special low prices.

Colored Lunch Sets

Scalloped Round Cloths—64-in. size, with one dozen 15-in. napkins; special priced at **$8.98.**

Scalloped Round Cloths—64-in. size, with one dozen 18-in. napkins; special at **$14.**

Hemstitched Square Cloths—8x8 size, and one dozen 17-in. napkins; special at **$9.00.**

Hemstitched Cloths—8x10 size, and one dozen 17-in. napkins for **$12.00.**

SPORTS HERE AND THERE

FOOTBALL.

Saturday's Football Scores.

Princeton, 6; Dartmouth, 6.
New York University, 11; Rutgers, 0.
Yale, 23; Brown, 0.
Pennsylvania, 6; Lafayette, 6.
Harvard, 18; Cornell, 0.
State College, 33; Bucknell, 0.
Indians, 9; George Washington, 5.
Dickinson, 12; Johns Hopkins, 6.
Ursinus, 40; Stevens, 0.
Gettysburg, 10; Susquehanna, 0.
Villanova, 19; Swarthmore, 0.
Lehigh, 18; Haverford, 0.
Navy, 0; Washington and Jefferson, 0.
Carnegie Tech., 11; F. and M., 5.
University of Pittsburg, 0; West Virginia University, 0.
Syracuse, 5; Tufts, 0.
Vermont, 5; Amherst, 0.
Michigan A., 51; Du Pauw, 0.
Kansas, 6; Nebraska, 0.
St. Louis University, 22; Miami, 0.
Missouri, 5; Washington, 0.
Chicago, 34; Northwestern, 0.
Oberlin, 20; West Reserve, 0.
Swarthmore Prep., 5; Tome, 0.
North Carolina A. and M., 3; W. and L., 0.
University of Virginia, 32; Virginia M. I., 0.
Drake, 17; Iowa, 14.
Auburn, 8; Georgia Tech, 0.
Mount Union, 35; Hiram, 0.
New Hampshire, 17; Mass. A. A., 0.
Colgate, 21; Rochester, 0.
Union, 18; Middlesburg, 6.
Hamilton, 12; St. Lawrence, 5.
Bowdoin, 6; Bates, 0.
Colby, 17; Maine, 6.
Williams, 7; Wesleyan, 6.
Andover, 3; Exeter, 0.
Trinity, 64; Storr's School, 0.
Worcester A., 11; Harvard F., 6.
Wyoming S., 38; Dickinson S., 12.
Pennington, 33; Drexel Institute, 0.
Hill School, 12; Haverford S., 0.
Notre Dame, 11; Michigan, 3.
Case, 11; Ohio State University, 3.
Tulane, 6; University of Cincinnati, 0.
Yale F., 0; Princeton F., 0.

PERSONAL.

William Dorflinger, of South Second street, is visiting at Worcester, Mass.

Mrs. M. B. Stoeckle, of West Third street, has been detained at home by illness.

John Hoagland, of Somerset street, who has been ill with pneumonia, is improving.

Swift J. White, of New York, has been visiting Clarence B. Schmidt, of Watchung.

Irving DeHart, of South Second street, is under treatment at the hospital for typhoid fever.

Miss Helen Terry is detained at her home on Somerset street with an attack of scarlet fever.

Miss Helen Parsons, formerly of the borough, but now of Newark, has been visiting friends here.

Miss Mabel Trenbath, of the borough school, has recovered from a recent illness and resumed teaching.

Frank Vosseller, formerly of this city, but now of New York, spent Saturday and Sunday with friends here.

Mr. and Mrs. Louis Alpaugh, of West Fifth street, have been entertaining relatives from Hunterdon county.

Mr. and Mrs. Walter Cahoone, who spent the past season on Johnston's Drive, are spending the winter at Truell Inn.

Mrs. Mary McAfee, of Oxford place, suffered a stroke of paralysis on Saturday and her condition is quite critical.

The Misses Elizabeth and Mary Stites, of Somerset street, have removed to Bayonne, where they will make their home in the future.

Stephen Blazier, of Elmwood place, who has been at Madison, and who has been spending a few days at home, returned to the former place today.

CITY JOTTINGS.

—Frank Moore has taken possession of his new home at Watchung.

—Noble H. Briggs, of Albert street, has purchased a 1919 Cadillac.

—George L. Babcock, of Madison avenue, is the owner of a 1910 Pierce-Arrow.

—Mr. and Mrs. George Stephens have closed their cottage at Watchung and moved to Plainfield for the winter.

—Mr. and Mrs. Frank F. Kister, of West Front street, have leased Henry Liefke's house on West End avenue, near West Front street, and will take possession soon.

Darling Little Willie.

Little Willie was missed by his mother one day for some time, and when he reappeared she asked:

"Where have you been, my pet?"

"Playing postman," replied her "pet." "I gave a letter to all the houses in our road. Real letters, too."

"Where on earth did you get them?" questioned his mother in amusement.

"They were those old ones in your wardrobe drawer, tied up with ribbon," was the innocent reply.—London Opinion.

Classified Advertisements

For Rent.

FOR RENT—New 8-room house; all modern improvements; will paper to suit. 1021 West Front. 10 13 1m

FOR RENT—Eight-room house; all improvements; 306 East Sixth street. Apply 5 Grove St. 10 15 tf

FOR RENT—New 7-room house; all improvements. Inquire 132 Grove street. 11 3 6

FLAT to let. Apply 187 North avenue. 11 1 tf

TO LET—At 560 West Front street, 4-room apartment; first floor; $16. 4-room apartment, second floor, $12. Call at 1021 West Front street. 11 3 6

HOUSE to let, 44 Manning avenue; $16; Inquire Geo. J. Finger, 120 West Front St. 11 6 3

FOR RENT—4-room flat near Main station; all outside windows; $15 month. Two 6-room flats, detached; $20 month. Two new 7-room houses; all improvements; $25 month. Anything you want in way of rentals. John H. Doane, 209 North avenue. 11 5 3

6-ROOM flat to let, $12.00; store to let, $14.00; store to let, $25.00; 8-room house to let, all improvements, $25.00; 8-room house for sale, all improvements, 5 minutes walk from Clinton avenue depot. Charles H. Hand. 11 1 6

ROOMS to let in first-class storage. M. Quinn, 122 East Fourth street. 11 4 4

UPPER apartment, 933 West Third street. 10 19 1m

9-ROOM house, with all improvements; 505 East Seventh street; for sale or to let from December 1st. Apply 657 East Sixth street. 11 3 tf

SIX rooms to let; first-class condition, 204 Clinton avenue. House, 224 Willever street; also 3 and 5 rooms to let, 1217 West Third street. J. Sachar, 731 West Third street. 11 1 tf

FOR RENT—Very desirable modern house, 10 rooms and bath. 134 East Ninth street; possession about December 15. 11 1 6

THREE attractive furnished rooms; all improvements. 439 West Sixth street. 11 1 tf

TO LET—10-room house; bath; all improvements, on West Seventh street; one minute to trolley. Call 730 Monroe avenue. 11 1 6

LOFT—Suitable for photographer, tailor, storage or similar purposes; centrally located. Elston M. French, 171 North avenue. 9 27 tf

For Sale.

FOR SALE—Depot wagon. Coachman, 672 West Seventh St. 11 1 tf

FOR SALE—Handsome, fearless, sound 15.3 carriage or business horse; safe for lady. Write Box 1, South Branch, N. J. 11 6 6

FARM—Sixty acres; fourteen-room house; running stream, fruit, out-buildings; ideal for summer boarders or poultry farm; Hunterdon county, one mile from town. Will sell or exchange for Plainfield property. Address L. H. R., care Press. 11 6 3

FINEST lots in the city on terms to suit purchaser and will furnish loans to build. George B. Naylor & Co., 105 East Front St. 10 9 1m

OLD papers for sale; put up in packages of 100 copies for 10c. Apply at this office. tf

FOR SALE—Lots on Union street, near Arlington avenue; also lots on West Seventh street; convenient to trolley. J. T. Vail. 9 27 tf

FOR SALE—New six room house on Cameron avenue, $3,500; all improvements; terms to suit; would rent. Two lots on Laramie road for sale. Edmund Rushmore, 209 North avenue. 10 18 tf

NEW seven-room house for sale; good location; price $2,500; $200 cash; balance on easily monthly payments. Address Elston M. French 171 North avenue. 6 16 tf

DO YOU want a home on easy payments. If so, call or write George B. Naylor & Co., 105 East Front street. 10 9 1m

FOR SALE—On Sandford avenue, fine residence; all improvements; eleven rooms; best location. Isaac Vail, 105 East Front St. 10 14 tf

FOR SALE—Black horse; sound and reliable; good driver, and suitable for all purposes. Elston M. French, 171 North Ave. 10 12 tf

FOR SALE — Modern houses prices reasonable—$2,500 to $4,000; only $300 to $500 cash required, balance on easy terms; cheaper than renting. La Rue next to station, next to bargains. 4 28 tf

FOR SALE—On easy terms, good building lot, room to build two small houses. Chas. L. Moffett, attorney, Woodhull & Martin building. 10 29 tf

Other Classified Ads on Page 5.

Miscellaneous.

STORAGE—It will pay you to see me before moving or storing your furniture. John Manley, Insurance, 321 Park avenue. 10 26 tf

STORE your furniture with the Plainfield Storage Company; reasonable rates. Orders left for moving vans, Nagle's, Front and Grove Sts. 1 4 tf

TURN in your old auto tires for new ones at the Plainfield Auto Tire Co., 407 Watchung avenue. 8 21 tf

JOBBING Carpenter shop; window screens a specialty. J. S. Lunger, 134 Westervelt Ave. 7 29 tf

BEFORE selling your furniture see Latourette, 326 West Front St. tf

MRS. BONY, dressmaker, high-class Paris fashions; fine remodeling; moderate prices. 182 Somerset street, Plainfield. 'Phone 360-R. 10 14 1m

M. SHAPIRO—French and American plate window and picture glass, bend glass and show cases, glazing done; low prices. 537 West Third street. Tel. 544-J. 10 28 1m

BABIES crochet sacques for sale, all prices; also ladies' knitted sweaters made to order. Mrs. Mayer, 54 Pearl St., North Plainfield. tf

H. H. BUTLER, D. V. S., graduate American Veterinary College, N. Y. pet animals a specialty. OFFICE AT GORMLEY'S Riding School, Kensington avenue, near Putnam. Telephone 194. 10 24 tf

L. LONDON, the highest prices paid for ladies' and gents' cast off clothing and shoes. Send postal will call. 223 W. Kenney, Newark, N. J. 10 19 1m

CONTRACTOR lawn work of all kinds; soil, manure and fertilizer; seeds and plants furnished; grading, planting, trimming, etc. J. M. Welsh, 405 Park avenue. Tel. 680-R. 5 28 tf

WE PAY unusually high prices for furniture, antiques, etc., in good condition. Exchange, 325 West Front street. Tel. 901-R. 4 11 tf

P. H. LATOURETTE, auctioneer; sales promptly attended to; satisfaction guaranteed. 326 West Front street. 2 10 tf

MLLE. BELLIER, diplomed language teacher, French, German, Italian. Tutoring. Visits. 243 East Sixth street. 11 6 6

CARPET and rug weaver. C. Dennis, 738 East Seventh St. 10 23 tf

H. M. CLARK, carpenter and builder; jobbing a specialty. 60 Grandview avenue. 11 3 1m

SHERIFF'S SALE—In Chancery of New Jersey. Between Charles S. Maltby, complainant, and The Metropolitan Mercantile & Realty Company, et al., defendants. Fi. fa. for sale of mortgaged premises. No. 2.

By virtue of the above-stated writ of fieri facias to me directed I shall expose for sale by public vendue, at the Sheriff's office, in the Courthouse, in the City of Elizabeth, N. J., on

WEDNESDAY, THE TWENTY-FOURTH DAY OF NOVEMBER, A. D. 1909,

at two o'clock in the afternoon of said day, all that tract or parcel of land and premises situate, lying and being in the City of Plainfield, in the County of Union and State of New Jersey:

Beginning at a point in the southeasterly side of West Third street, distant in a southwesterly course ninety-three and seventy-five one-hundredths (93.75) feet from a point in the line of lands of Ira R. Opdyke; thence running in a southeasterly course through said land and making a new line one hundred and fifty-six and seventy-four one-hundredths (156.74) feet to a point and making a corner in the rear line of West Fourth street lots; thence running in a southwesterly course and parallel with West Fourth street thirty-one and twenty-five one-hundredths (31.25) feet to a point and corner of land now or formerly Julia Austin; thence running in a northwesterly course along her line one hundred and fifty-six and seventy-two one-hundredths (156.72) feet to a point in the southeasterly side line of West Third street; thence running along the said line of West Third street in a course of north fifty degrees east thirty-one and twenty-five one-hundredths (31.25) feet to the point and place of beginning.

Together with the land in front of the same to the middle of West Third street, to be used as a public street. Being known and designated as number 223 West Third street. Being a part of the premises conveyed to The Metropolitan Mercantile & Realty Company by deed of Ida R. Opdyke and husband, dated January 12, 1904, recorded in book 427 of deeds for Union county, pages 257, etc.

ROBERT J. KIRKLAND, Sheriff.
LOUIS A. CLEMENT, Sol'r.
10 25 5m EDJ&DP Adv. Fees—$22.42.

SHERIFF'S SALE—In Chancery of New Jersey. Between Charles S. Maltby, complainant, and The Metropolitan Mercantile & Realty Company et al., defendants. Fi. fa. for sale of mortgaged premises. No. 1

By virtue of the above-stated writ of fieri facias to me directed I shall expose for sale by public vendue, at the Sheriff's office, in the Courthouse, in the City of Elizabeth, N. J., on

WEDNESDAY, THE TWENTY-FOURTH DAY OF NOVEMBER, A. D. 1909,

at two o'clock in the afternoon of said day, all that tract or parcel of land and premises situate, lying and being in the City of Plainfield, in the County of Union and State of New Jesey:

Beginning at a point in the southeasterly side line of West Third street, distant in a southwesterly course sixty-two and five-tenths (62.5) feet from a point in the line of lands of Ida R. Opdyke, and making a new corner; thence running in a southeasterly course through their land and making a new line one hundred and fifty-six and seventy-six one-hundredths (156.76) feet to a point in the rear line of West Fourth street lots; thence running in a southwesterly course along that line and parallel with West Fourth street thirty-one and twenty-five one-hundredths (31.25) feet to a point and making a corner; thence running in a northwesterly course and parallel with the first line one hundred and fifty-six and seventy-four one-hundredths (156.74) feet to a point in the southeasterly side line of West Third street; thence running along the said line of said street in a course of north fifty degrees east thirty-one and twenty-five one-hundredths (31.25) feet to the point of beginning. Being a part of the premises conveyed to The Metropolitan Mercantile and Realty Company by deed of Ida R. Opdyke and husband, dated January 12, 1904, recorded in book 427 of deeds for Union county, pages 257, etc.

ROBERT J. KIRKLAND, Sheriff.
LOUIS A. CLEMENT, Sol'r.
10 25 5m EDJ&DP Adv. Fees—$22.32

HALLET & DAVIS

LASTS THE LONGEST AND THEREFORE COSTS THE LEAST

Whether you want the best or whether you want the least expensive, a Hallet & Davis piano is your logical choice if you consider the question.

Nearly 70 years of piano manufacturing and selling has placed these pianos in an exclusive class.

THE BEST PIANO AT THE RIGHT PRICE

There is no reason why you should not own a Hallet & Davis Piano

"Memphis, Tenn., Nov. 4, 1908.

HALLET & DAVIS PIANO CO.:

Dear Sirs: Your baby grand used by me at Chautauqua last summer gave me genuine pleasure with its perfect action, smooth, even scale, purity of tone and its resistance to atmospheric conditions. I have never in my seventeen summers at Chautauqua had a piano that gave me such perfect satisfaction as did this Hallet & Davis Baby Grand.

Sincerely yours,
Mrs. E. T. Tobey."

SOLD on OUR SPECIAL EASY PAYMENT PLAN if DESIRED

Beautifully Illustrated Catalog will be Mailed you Free. Write for it Today.

Hallet & Davis Piano Company

170 East Front St., Plainfield, N. J. Tel. 858-R.

SILK--For Winter Wear

Indications point to a growing demand for a Water-proof Silk of Supeiror Quality—**CASHMERE SHANTUNG**—High-Grade, Heavy Quality, with a Satin Face, GUARANTEED SPOT PROOF. It is the proper material for street and evening wear, in unsettled weather—Special $1.25 value at per yard **90c.**

We also carry a large variety of the different qualities of up-to-date and fashionable silk fabrics.

Don't fail to call and inspect our line of Japanese hand-made Drawn Work, as we have exclusive sale of it in this city.

THE PLAINFIELD SILK STORE CO.

155 EAST FRONT STREET

THE DAILY PRESS.

Sleepy News. Independent in Politics

A. L. FORCE, Editor and Proprietor.

Published Daily, except Sunday, at 3 p. m.

105 NORTH AVENUE.

TELEPHONES:

Editorial, 1300. Business, 1301

Two cents a copy. Ten cents a week. $5.00 a year in advance. Delivered by carrier or by mail. No extra charge for papers mailed to points in the U. S. and Canada.

The Daily Press has the most complete carrier and mail service of any paper in the metropolitan district.

Any subscriber failing to receive a single issue will confer a favor by notifying the business office.

Advertising rates mailed on application.

Copy for Change of Advertisements to ensure change the same day must be at the office by 9 a. m.

Branch Office.

Newark—F. N. Sommer, 794 Broad Street. (Advertiser Building).

Newark — Dalsimer Agency, 156 Market street.

Nov. 8 in American History.

1772—William Wirt, celebrated lawyer and author, born; died 1834.

1861—Seizure of Mason and Slidell, agents of the Confederate government, on board the British steamer Trent by Captain Charles Wilkes, U. S. N., a delicate international incident of the civil war.

1871—Captain Charles Francis Hall, noted arctic explorer, died; born 1821.

1893—Francis Parkman, eminent descriptive writer and historian, died; born 1823.

1906—President Roosevelt sailed from Washington for Panama.

ASTRONOMICAL EVENTS.

Sun sets 4:45, rises 6:36; moon rises 3:08 a. m.; 12:35 a. m., moon in conjunction with Jupiter, passing from west to east of the planet, 4 degrees north thereof.

Plainfield, N. J., November 8, 1909.

HEAR SPECIAL MUSIC AT CONGREGATIONAL CHURCH

Special music marked the services at the Congregational church last night. An augmented choir led by C. L. Lewis rendered anthems and special hymns and Mrs. Bender sang a solo. Rev. Charles F. Goodrich preached about the only two shipwrecks mentioned in the Scriptures, that of ships of Tarshish and the disaster which overtook Paul at Crete.

Mr. Goodrich said that if newspapers had been published in the years a century after the death of Solomon there would have gone forth scare heads announcing the terrible loss of life which accompanied the wrecks of the fleet of Ahaziah and Jehosephat. The fleet of specially built ships sailed from the eastern coast of Arabia to bring to the king the gold of Ophir, but they were never heard from. This wreck was presumably due to the alliance between the Good man and the evil one which Ahaziah had formed. The sinking of Paul's ship could not be attributed to such a cause as while Paul was a disciple of Christ the others aboard being prisoners and men who had not yet made up their purpose to openly defy God.

Paul was there by the Providential ordering of his life and through his influence saved the lives of all on board, so that no life was lost although the ship sank. No one in business can afford to disregard the religious side of things. While "honesty is the best policy" is a splendid maxim, "religion is the best policy" is a better one. All the motives of association for ages past prove that without a fixed purpose and that purpose allied with the doing of right nothing succeeds. "Let your ships return to port with the unsearchable riches of Christ rather than the sordid cargoes of gold."

Rev. Mr. Howard's Sermon.

Owing to lack of space in today's issue The Daily Press was unable to print Rev. L. R. Howard's sermon of last night. The subject of Mr. Howard's discourse was his uncle, General O. O. Howard, known as the Christian soldier. The sermon will be printed tomorrow.

James Sthoers.

James Sthoers died at his home, 428 West Third street, yesterday. The funeral will take place on Wednesday, November 10, at 3 o'clock in the afternoon.

—Use Press want ads. They pay.

Headquarters for

Gibson's

RYE.

E. C. Westcott, Agent.

115 East Front Street.

Woodhull & Martin Co.

Plainfield's Largest and Best Store.

Beautiful New Parlor Suites Under Price

Plain, finely made hand polished Birch Suites, finished in mahogany. The frames are all round off, which affords a beautiful finish; upholstered in best grade silk plush; loose cushions in dark green; suites consist of sofa, arm chaim and arm rocker. The newest and daintiest suites ever made.

Regular $65.00 Suites for $48.50
Regular $55.00 Suites for $39.50
Regular $45.00 Suites for $32.50

You can buy them on the Club Plan if you wish.

Here's $7.50 Parlor Tables for 5.00

Handsomely Polished Tables, 24 inch top, in quartered oak and mahogany finish. A manufacturer changed the style of the legs on this table and we bought all he had of this style under price.

Blankets and Comfortables

The Munsy Blanket—The blanket with a reputation, made only of the finest selected wool. Those who are not familiar with the Munsy blanket we ask to inspect this particular brand. There are none as good as the Munsy, that long fleecy nap and fine even carding, make it a blanket in a class by itself and the prices are low in comparison with its superior quality, per pair $3.50 to $5

The Beacon Blanket—Another of our specialties, a fine heavy wool finished blanket, made of selected long fibre, producing a permanent long even nap, made in all sizes, in white, plain colors and fine delicate plaids, color guaranteed not to fade. Prices, per pair, $4.75 to $5

Beacon Crib and Cradle Blankets, $1.00 and $1.50.

Beacon Bath Robes, for men, women and children, from $2.25 to $3.98

Comfortables—An extensive assortment of fine down and cotton comfortables covered with satteen, silkoline and silk. A variety of desirable patterns. Our comfortables are made under an improved process, insuring a smooth, even filling; prices range from $1.25 to $10

Splendid Vals. in Trimmed and Untrimmed Millinery

Dress and Street Hats, a large variety of the very latest models. **Attractive Tailored Suit Hats**, just right for practical wear. **Fur Hats** of every description. **Untrimmed Hats** in beaver plush and felt in every desirable shape and color.

Excellent values in French and Willow Plumes, Coque Feathers, Wings, Flowers and Novelties.

The Most Complete Corset Stocks

in the city, including such well-known makes as Thompson's Glove Fitting, Bon Ton, Royal Worcester, Adjusto and W. B. Reduso, all the latest models skillfully designed for all figures to suit the present mode of dress.

Good Things to Eat

That's what you get at our Bakery Department. Here's some of them: Cream Puffs, Eclaires, Charlotte Ruch, Pound Cake, Jelly Doughnuts, Spice Cakes, Wine Cakes, Pastry Twists, Cream Puff Whips, Pastry Cream Rolls, Pastry Krinkles, Home-made Pies, French Rolls, and Home-made Bread.

$2.50 LAMPS FOR $1.50

Beautiful Opal Glass Lamps with 10-inch dome shade and central draft burner; an excellent sewing or reading lamp.

A RUG BARGAIN

Royal Wilton Rugs, size 9x12 feet; splendid new designs and colorings; regular $39.00 rugs, for $36

You can buy them on the Club Plan if you wish.

BUTTERICK PATTERNS and THE DELINEATOR FOR NOVEMBER

NEW JERSEY IS NOW THIRD ON THE LIST

In preparation for the annual meeting of the American Automobile Association, which will be held at the end of November, Secretary Frederick E. Elliott has been compiling a complete list of State associations and clubs affiliated with the national body. The growth in State associations during the past year has been particularly marked, there now being associations in thirty-one States, this including, however, the Hawaiian Association.

In respect to membership the New York State Association leads with 4,518 members, the Pennsylvania Motor Federation coming next with 3,113 and the Associated Automobile Clubs of New Jersey third, with 2,156.

Six other organizations have a membership of over 1,000—Minnesota, Ohio, southern California, Illinois, Massachusetts and Connecticut. Among the large number of clubs affiliated with the national body, the latest statistics show that forty have a membership of over one hundred. The Automobile Club of Buffalo heads the list with 1,850 members, followed by the New Jersey Automobile and Motor Club of this city, with an even 1,800, while the Automobile Club of Philadelphia is just short of 1,000.

The automobile clubs of Chicago, Minneapolis, Cleveland, Long Island and Rochester each have over five hundred.

MRS. N. PENDLETON ROGERS RESUMES THE GAME OF GOLF

Mrs. N. Pendleton Rogers, of East Front street, famous as a golf player, who has been kept out of the game the greater part of the past year owing to the illness of her son, Lieut. N. Pendleton Rogers, Jr., has resumed play again on the links. This has been made possible through the excellent progress of her son. He is now able to get about and yesterday for the first time walked with the aid of crutches. There is every assurance that he will again be perfectly well and strong.

Lieut. Rogers was injured on January 7 last while coasting at Tuxedo, N. Y., and since that time has been helpless. Dr. G. W. Endicott, his physician, was obliged to perform numerous operations, and the broken bones are now knitting so well that the return of perfect health and strength is assured. His mother is now planning to resume golf at both the local and Baltusrol Golf club links.

Return from Southern Trip.

Mrs. C. D. Van Zandt and daughter, Miss Emma Van Zandt, of Fairview avenue, returned home Saturday from an extended trip in the south. The trip was made on one of the Clyde Line steamers. Mrs. Van Zandt and her daughter were former residents of Florida, and while there visited some of their friends. They were guests of friends at Daytona, Lake City, St. Augustine and Jacksonville and Charleston, S. C.

Surprise for Miss Wilson.

A surprise was given Miss Florence Wilson at her home on East Fourth street last Friday night. The evening was spent with music, both vocal and instrumental, contributed by Misses Sarah Head, Isabelle Gloak and Laura Conklin. Miss Conklin's songs being a feature. The committee of arrangements was composed of Misses Winnie Brennan and Isabelle Gloak. About thirty young people were present.

National Horse Show Now On.

Retaining all of its best traditions and also accepting new features which will enhance the beauty and worth of the event, the horse show will begin its twenty-fifth annual exhibition in Madison Square Garden today. For a week society will applaud its most popular fair in New York. Money prizes aggregating $40,000, also cups will be competed for entirely in the show ring.

Olde Fashioned Singing School.

Ye Olde Fashioned Singing School will be conducted by Ye Young Women's Mission Band of Trinity Reformed church, Thursday night, November ye eleventh at ye candle light, 7:15. Ice cream and cake will be on sale. Charles L. Lewis will be the singing master. The members of the school will be selected from among the young people of the church.

Crying Over Spilled Ink

will not remove the stains. Don't destroy your friend's high opinion of you by writing her on a cheap, shoddy writing paper and then scold yourself for your poor judgment.

Use an

EATON, CRANE & PIKE

"made in Berkshire" paper, and there will be no bad judgment.

Why not drop in and look over our complete line of these celebrated papers?

THE HUSTLER

WM. H. OLMSTED,

331 Watchung Avenue.

TIMBO'S

Stock for Smokers

Roque and Juliets, La Carolinas, Bocky's, Manuel Garcias, Acker, Merrall & Condit's La Elegancias, and a fine line of New York and Tampa makes. Fancy Smoker's Articles.

133-135 North Avenue.

CEDARCROFT

1008 Park Ave.

Attractive boarding-house with excellent home cooking and good service. Moderate terms for small single rooms.

EDITH HUSE FRASER.

Telephone 426-w.

Great Reduction Furniture Sale!

One-Third Less Than Regular Price.

300 Dressers, which are made of the best wood, must be sold in a short time at the lowest prices. These Dressers are made in 75 different styles. They are the finest and in the latest styles. A fine Dresser will make your bedroom neat and up-to-date.

Don't miss this opportunity from this sale. There is very seldom a merchant who shall offer furniture so cheap as at this sale.

No. 262, best Golden Oak Dresser, good make and fine polish; regular price $10.50; sale price $6.49
No. 260, best Golden Oak Dresser, round mirror; regular price $11.00; sale price $6.98
No. 99, best Golden Oak Combination Dresser; regular price $12.00; sale price $7.98
No. 88, American Quartered Oak Dresser, large sizes, round front and large mirror; regular price $15.00; sale price $9.98
No. 421, best American Quartered Oak Dresser, serpentine front, large round mirror; regular price $13.00; sale price $11.98
No. 589, best American Quartered Oak Dresser, good make and fine polish; regular price $19.00; sale price $12.98
No. 95, best Quartered Oak Dresser, high grade polish; regular price $22.00; sale price $14.49
No. 219, best Quartered Oak Dresser, large size and large mirror, high grade polish; regular price $25.00; sale price $16.98
No. 404, best Quartered Oak Dresser, large size and extra large mirror; regular price $26.00; sale price $17.49
No. 54, best Quartered Oak Dresser, serpentine front, extra large, with extra large mirror, high grade polish; regular price $28.00; sale price $17.98
No. 35, best Mahogany Dresser, best made and high grade polish; regular price $22.00; sale price $13.98
No. 250, best Birdseye Maple Dresser; regular price $28.00; sale price $17.98
No. 646, best Birdseye Maple Princess Dresser, round front and large mirror, high grade polish; regular price $22.00; sale price $14.49
No. 35, best Mahogany Princess Dresser, best made and high grade polish; regular price $23.00; sale price $15.49
No. 22, best Golden Oak Chiffonier, good make and fine polish; regular price $10.00; sale price $6.49
No. 601, Golden Oak Chiffonier, good make and good polish; regular price $11.00; sale price $6.98
No. 215, best American Quartered Oak Chiffonier, good make and very fine polish; regular price $14.00; sale price $8.49
No. 625, best American Quartered Oak Chiffonier, round front; regular price $12.00; sale price $7.98
No. 38, best American Quartered Oak Chiffonier, good make and fine polish, round front; regular price $15.00; sale price $9.49
No. 20, best Golden Oak Washstand, good make and fine polish; regular price $5.00; sale price $3.49
No. 70, best American Quartered Oak Washstand, good make and fine polish, and with 2 drawers; regular price $7.00; sale price $4.49
Best Quartered Oak Washstand, round front, best made and high grade polish; regular price $9.00; sale price $5.49
Best Mohogany Washstand, best made and high grade polish, with 2 drawers; regular price $11.00; sale price $6.98

OUR BED DEPARTMENT.

We keep a full line of Beds, Springs and Mattresses, which we sell at the lowest prices.

200 of the finest Willow Rockers which we will close out at half price.

Ingrain Carpets of mixed wool; regular price 39c; sale price 27c.

OUR STOVE DEPARTMENT.

We also keep a full line of the best Cooking Stoves, Oak Stoves, Cylinder Stoves, Oil Heaters and Pot Stoves, which we sell at the lowest prices.

All goods if not satisfactory, money refunded.

SACHAR & SACHAR

139 East Front Street, Plainfield, N. J.

Cold Slaw.

This is a creole dish and very delicious. Cut very fine a quarter of a head of firm white cabbage. Put it into a covered dish, pour over it one-half cupful of vinegar, one-half tablespoonful of salt and toss it about lightly with a fork. Into a skillet pour one-half scant cupful of milk, a teaspoonful of butter and one-quarter cupful of sugar. Beat one egg light. Let the milk come to a boil, add sugar and butter, allow it to cook until a custard is formed, then pour over the sliced cabbage. Allow it to become very cold before using. As vinegars differ, do not use so much if very strong.

Both Pleased.

Swift—Jones and his wife seem to be very fond of musical comedy.

Smith—Yes, indeed; his wife goes to see what the women in the audience have on, and Jones goes to see what the girls on the stage have off. —Troy Budget.

Lace Curtains & Portiers

This season's stock much the largest and includes the greatest variety of the different styles in both the Lace Goods and Heavy Draperies, including Couch Covers. In fact the goods are all new and up to the minute in style, as we had no left overs. The prices are always important and we have them marked at the Very Lowest.

Brass Rods and Fixtures. Wood and Brass Poles. Ours is the most interesting stock of all kinds of Furniture, Rugs, Carpets and Bedding.

Shirley & Johnston

FUR RUGS

ALSO ALL KINDS OF FURS

CLEANED

IN 3 DAYS NOTICE AT

Keller's Cleaning Establishment

125 PARK AVENUE.

26 YEARS EXPERIENCE. 'PHONE 857-J.

ESTABLISHED 1894. Work called for and delivered

SAFE. SOUND. SECURE.

SAFE, because of its conservative manner of doing business.

SOUND, because of the unimpeachable integrity of its managers.

SECURE, because its funds are invested in first mortgages and bonds of unquestionable quality.

PLAINFIELD SAVINGS BANK.

Why not become one of our depositors?

INTEREST 4 PER CENT.

Cold Weather Necessities

We are now showing a large assortment of

Stoves and Ranges

All made at first-class factories and guaranteed as "A 1" Bakers and Working Stoves.

Also, we have a fine line of Oil Heaters, Oak and Cylinder Stoves, Barn and Small Pot Stoves, Coal Hods, Fire Shovels, Stove Boards, Pipe, Elbows, Dampers, Ash Cans, etc., etc.!

Gayle Hardware Co., General Hardware & Housefurnishings

Front Street and Park Avenue 'Phone 398

Save 25 Per Cent.

in your Winter's Coal and get the best there is.

You can get a ton of Boulets at our yard for 5.00 that is absolutely free from slate and will burn into pure ashes. So you need not complain of slate or clinkers. Never again.

Plainfield Ice & Supply Co.

222 MADISON AVENUE Cor. THIRD STREET

John S. Lewis

Artesian Well Contractor.

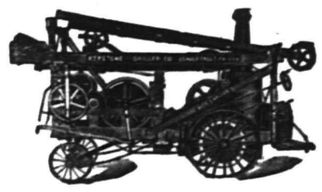

Estimates Cheerfully Given.

Box 173,

Scotch Plains, N. J.

PLAINFIELD EXCHANGE FOR WOMAN'S WORK,

502 Watchung Ave.

Home-made cakes always on sale. Fancy cakes made to order. Fresh bread and rolls every day. On Fridays baked beans and codfish cakes.

ESTABLISHED 1864.

THE FIRST NATIONAL BANK OF PLAINFIELD.

Officers and Directors:

A. J. BRUNSON, President
J. A. SMITH, Vice-President
D. M. RUNYON - Cashier

W. R. CODINGTON,
B. FRANK CORIELL,
E. H. BIRD,
J. A. HUBBARD,
C. FRANK FRENCH,
P. J. ZEGLIO.

COMMERCIAL and SAVINGS ACCOUNTS SOLICITED.

A MISSIONER FROM JAPAN

Sister Mary Louise, Superioress of the Catholic Sisters, Here.

JAPANESE QUICK TO RESPOND.

Visit to St. Mary's Church Yesterday Gave Satisfactory Results for the Work.

In the person of Sister Mary Louise, Superioress of the Catholic Sisters, of Yokohama, Japan, St. Mary's congregation had a distinguished visitor yesterday. Sister Mary Louise, during her visit to this city, was the guest of the local Sisters of Charity. Her mission here was to raise funds for the support of an orphan's home in Yokohama, in which she is deeply interested. Her visit to St. Mary's yesterday netted $100 to the fund. The liberality displayed by the local parishioners was considered remarkable in view of the fact that the total collections of the day at the different masses, about $480, was the largest monthly collection in some time.

A Daily Press reporter, who interviewed Sster Mary Liouse before her departure from town this morning, discovered her to be a highly educated and very fluent talker. She is about forty-five years old and is a master of the Japanese, American, Italian and French tongues. She stated that she has been in the United State collecting for the Yokohama orphans fund for six months and that she is going to return to her native land about April 1.

In her talk with the Press' representative she related several interesting incidents concerning religious work of all denominations in the Flowery Kingdom. In her own words she referred to that country as a "fair field with no favors."

"The conditions are favorable to all denominations," continued Sister Mary Louise, "it is just a matter of making the truth known, a good example speaks far more forcibly than words."

Sister Mary Louise also commended the policy of the Empereror in glowing terms for his recent edict which gives permission to the natives to embrace whatever faith appeals to them. She also illustrated the progress being made by the empire under religious freedom. The Catholic church, she declared, had been under a severe handicap until recently, but now that faith is making fast headway.

In describing the work connected with the Orphan's Home, in which she is interested, Sister Mary Louise, said her labors brought her into contact with 10,000 or more needy cases. "I am greatly pleased with the reception and kind treatment received at the hands of American Catholics and I can truthfully say, I do not believe there is a nation exists that responds so quickly to missionary pleas," she added as about to take the train.

THE FORUM.

Editor of The Daily Press:

Will all Christians or Disciples of Christ, who "Speak when the Bible Speaks, and are Silent when the Bible is Silent," please send their name and address to or call on J. W. Harrison, 140 Central avenue, Plainfield, with a view to organization.

J. W. HARRISON.

Fake Health Officer.

Chief of Police Kiely warns the public that there is a fake health inspector doing the rounds in this city with the evident intention of robbing the unwary. He is described as being about five feet six inches tall with brown hair and eyes, smooth shaven and extremely polite. Housekeepers would do well to ask for the credentials of any one representing himself as an officer of the city Health Department and to refuse admittance to him without it.

Henry Pisky Injured.

Henry Pisky, aged 38 of Dog Corner, is at Muhlenberg Hospital under treatment for a sprained ankle and nervous shock, the result of a runaway accident on Park avenue, Saturday afternoon. He was driving into town from his home, when his horse became frightened at an automobile and started to run away. Pisky was thrown out. The horse was caught a short distance away and was not injured.

Five New Members Admitted.

Five new members were received into the membership of Grace M. E. church yesterday morning, all of whom were admitted by letter. They were as follows: Thomas M. and Anna S. Jones, of Orange; John J. and Edith F. Marsh, of Elizabeth; Emma Stiglitz, of Somerville; Florence Johnson, of Hoboken; and Mary Boal, of Denver, Col.

Funeral of C. G. Wood, Jr.

Charles G. Wood, Jr., infant son of Charles G. and Margaret M. Wood, of 30 Lincoln place, died Saturday. The funeral services, conducted by Rev. Dr. C. E. Herring, pastor of the First Presbyterian church, were held this afternoon at 1 o'clock. The interment was in Hillside cemetery.

—Daily Press want ads. pay.

THE DAILY PRESS may be obtained from the following Newsdealers and Agents. 10c a week.

CITY.

Union News Co. ..... R. R. Station
F. C. Field, Jr. ..... 411 Park Ave.
S. A. Laing ..... 149 W. Front St.
A. D. Mallison .. Fourth and Liberty Sts.
Trolley Waiting Room ... Watchung Ave.
M. Estil ..... 111 Park Ave.
Debele & Stahl ..... 113 Somerset St.
W. H. Olmstead ..... 231 Watchung Ave.
F. A. Garthwaite ... Cor. 4th & Watchung
W. R. Way ..... 657 West Fourth St.
J. Mottley .. Cor. E. 2d & Richmond Sts.

SUBURBAN.

Dunellen ..... B. Siriski
New Market ..... R. Burdick
Bound Brook ..... Union News Co.
Bound Brook ..... L. M. Davis
Somerville ..... Jacob Genert
Westfield .... C. F. Wittke, A. E. Snyder
Westfield ..... J. W. Wall
Scotch Plains ..... Charles Elliott
South Plainfield ..... Victor Attlee
Fanwood ..... Charles Elliott
Netherwood ..... W. H. Olmstead

AMONG OUR NEIGHBORS

DUNELLEN AND VICINITY.

There is probably no more tickled man over the results of the borough election than Mayor Harry Swackhammer. The defeat of Starker and Wyckoff was largely due to his activity in working for the Republican nominees. Although a Democrat, Swackhammer is just now one of the central figures in local G. O. P. circles. Swackhammer attributes his action in knifing the local Democratic candidates was due to the fact that they "bucked" him on nearly every question during his administration. "I swore that I would get them on election day," said Swackhammer, "and I got them good and hard."

Boroughites are greatly interested in the proposed sewerage system to be adopted by North Plainfield. Sentiment here is strong for sewerage and there is no chance for a hitch when it comes to the borough uniting with North Plainfield in the matter. Mayor Swackhammer is well posted on the new proposition as he labored hand in hand with the North Plainfield Commission during the past year.

Donations will be received for the Home of the Aged in Newark, in the parlors of the First Baptist church tomorrow. Mrs. L. D. Walker and Mrs. Robert L. Pierce will be on hand to receive gifts.

The Woman's Missionary Society of the Methodist church will be held at the home of Mrs. William A. Sanford tomorrow afternoon.

The G. E. Club will be entertained at the home of Miss Etta Raybert, at Plainfield, tomorrow.

Mrs. Clement Dixon has returned from a visit to Raritan.

'PLAINS AND FANWOOD.

The Saturday afternoon women's prayer meeting at the Baptist church give promise of being one of the most successful meetings during the week. The first meeting held Saturday afternoon was well attended.

Miss Marion Goodwin, of Stanbury avenue, has returned to her position in New York, after a week's illness.

The members of the Epworth League held an interesting meeting last night in the Methodist church.

The weekly meeting of the B. Y. P. U. was held yesterday afternoon in the parlors of the church.

Mr. and Mrs. George Harper, o Front street, entertained relatives from Brooklyn over Sunday.

Miss Lillian McInerny, of Plainfield, spent the week end with Miss Sadie Lee, of Front street.

Principal S. Dana Townsend spent Saturday and Sunday at his home at Orange.

Mrs. Thomas M. Paff entertained friends from out of town over Sunday.

SOUTH PLAINFIELD.

The big wreck an the Pennsylvania tracks in Jersey City Saturday morning tied up the L. V. R. R. passenger service for five hours.

John Hogan, of Woods road, lost a valuable race horse recently. The horse's death was the result of an accident on Election day.

The parish fair of the Sacred Heart church will begin Friday, continuing until Monday night.

Mrs. George Becker is seriously ill at her home here. She is under the care of Dr. F. Georges.

Mr. and Mrs. Harry Tappan, of Plainfield, visited Mr. and Mrs. William Faulks here yesterday.

Mr. and Mrs. Frank Randolph, of New Market, visited Mr. and Mrs Theodore Laing yesterday.

(Additional suburban news on page 2.)

Cream 56 Cents a Quart.

In connection with the raise in the retail price of milk from eight to nine cents a quart, cream has also advanced from forty-eight to fifty-six cents a quart, and not from 14 to 28 cents as stated on Saturday.

"K. R. C." Entertained.

The members of the "K. R. C." were entertained by Frank Rimmer at the home of his parents on Essex street Saturday night. It was one of the best meetings of the society.

Another Grass Fire.

Borough firemen were called out at 6:30 o'clock Saturday evening to extinguish a grass fire at the corner of Rockview avenue and Rockview terrace. No damage ensued.

—Advertise in The Daily Press

SALOON THE BIG ENEMY

Declares Rev John Y. Broek and Drunkenness the Modern Sin.

LINCOLN'S PROTEST QUOTED.

Appeals to Christian Men to Take the Burden from the Women's Christian Temperance Union.

Declaring that the saloon is an enemy to good citizenship Rev. John Y. Broek, pastor of Trinity Reformed church, preached a powerful temperance sermon to his congregation last night. Dr. Broek, in the course of his remarks, declared he was opposed to the rum traffice in every form, whether 'a hotel, cafe, tavern, a coffee house, or a plain beer saloon." During the sermon he also quoted the views of Abraham Lincoln and Von Moltke, the great German statesman. Dr. Broek based his sermon on the text "For the drunkard and glutton shall come to poverty." In part he said:

"Drunkenness is no modern sin and the dramshop is no modern institution. It is as old as Noah and possibly older. Undoubtedly it inflamed the human race before the flood. The lamentable thing is that each succeeding generation has been poisoned and bitten by this vice and has suffered from this dreadful woe.

"The vice is running riot today. Solomon's faithful but horrid likeness of the drunkard is as true today as it was thirty centuries ago, when it was written. The woe of drunkenness is eating the marrow and bone out of society under assumed names. I am opposed to every form of the dramshop. Under whatever name it may be called, a hotel, cafe, tavern, a coffee house, dramshop or a plain beer saloon, it is the same old vice doing business at the same old stand, crushing life blood out of humanity, destroying the home and ruining souls.

"The verdict of the world's greatest statesmen is opposed to the dramshop. Abraham Lincoln said: 'Reasonable men of the world have long since agreed that drunkenness is one of the greatest, if not the greatest, of all evils among humanity.' Von Moltke, the German statesman, says: "Beer is a far more dangerous enemy to Germany than the armies of France.'

"The dramshop is a menace to society and to public morals. Good citizenship is not a product of the dramshop. The dramshop produces drunkards, make imbeciles and fills up the poorhouses. The dramshop is one of the greatest causes of crime. It is estimated that 750,000 men and women pass through our jails and prisons each year. The cost of crime in the United States is $600,000,000 a year. It is further estimated that the largest percentage of crime is caused by the dramshop.

"The idea is ridiculous that the dramshop is essential and necessary for the success and prosperity of a city. Think of the growing tendency for temperance throughout the United States. It is for the best interests of a city to have sober, decent, self-respecting citizens.

"In brief, temperance is raising the standard of men all through this land, in minor offices and every walk in life.

"The breaking up of the curse should not be left to a brave band of Women's Christian Temperance Union workers. It is a man's job and Christian citizens should take hold of it."

Risky Providence.

"Have you got your house insured, mum?" asked an insurance agent at Guildford last Saturday, insinuatingly.

"No," replied the lady, indifferently.

"Then what if it caught fire?"

"Oh, well, we just trust in Providence."

"But that's an awful risk," said the agent. "You had better trust to the Boggs Fire Insurance Company, which I represent, mum."—Tit-Bits.

Queer Company for Lawyers.

A correspondent calls attention to the following title of act No. 239 of the Michigan public acts of 1907: "An act to provide for the lawful taking of suckers, mullet, dogfish and lawyers from the waters of the Sturgeon River in Houghton County, Michigan."—Law Notes.

Too Modern.

"It seems to me that young Scroggles is a little too progressive."

"How so?"

"He is having his family crest remodeled and insists upon replacing the crossbow on the coat of arms with a rapid-fire gun."—Cleveland Leader.

Gave 'Em Battle.

"I presume," sneered the cottager to the returning fisherman, "that all the big fish got away?"

"Yes," answered the angler, "but some of them had to resort to every technicality to do it."—Detroit Free Press.

Modiste—To wear a fashionable hat with grace you must have a head like this wooden model. That is the reason why madame looks so charming in the hat I made for her.—Simplicissimus.

SPECIAL SALE!

For One Week

Heckers' Gold Medal Pillsbury Flour

Special Price by the Barrel

NEUMAN Bros.

Watchung Ave. & 5th St. Tel.760

MONO

Fireproof Storage Warehouse.

Separate Rooms, Fireproof Partitions. Clean, Dry, Secure

Inspection Invited—Open 8 a. m. to 6 p. m.

FURNITURE REMOVED WITH CARE.

Telephone 522-W. Opposite freight depot.

MARSHALL'S LAUNDRY

WATCHUNG and FOURTH

'PHONE 702

THE BOROUGH NATIONAL BANK

Presents for the consideration of the business men of this vicinity the following reasons for patronizing the "only Bank in North Plainfield."

IMPARTIAL TREATMENT

We have no "preferred" depositors.

CONSERVATIVE MANAGEMENT

The Board of Directors consists of men of nearly every business and profession.

LIBERAL INTEREST

Attractive interest allowed upon both checking and savings accounts.

LOANS ON FURNITURE

pianos, etc., without being disturbed. Easiest payments, Lowest rates, and Courteous treatment. Call, write or telephone

Household Loan Company

148 EAST FRONT ST., PLAINFIELD.

THEODORE G. GRAY,

678 West Front Street.

MASON.

NEW WORK AND REPAIRING.

Charges Reasonable.

R. MURRAY, General Auctioneer.

Over 16 years experience in selling Real Estate, Farm Stock, Household Goods, Stores, etc. Terms reasonable.

Office, 226 East Front St., near Watchung Avenue. 'Phone 666.

A. M. RUNYON & SON, UNDERTAKERS.

402 Park Avenue. Telephone No. 40. Office open day and night. Office of Hillside Cemetery. New York Office—50 Great Jones St. Tel. call 3346-Spring. New York Embalmers License—1220. New York Registered Licensed Undertaker No. 315.

Established 1872.

P. CASEY & SON,

UNDERTAKERS AND EMBALMERS

Office 116 Park Ave., Tel. 554-w. Res., 417 W. 2d St., Tel. 903-r. Office open day and night. N. Y. office, 10 E. 22d St., Tel. 2094 Gramercy.

GEO. W. COLE.

UNDERTAKER & EMBALMER.

200 West Second St. Telephone 153.

OFFICE OPEN DAY AND NIGHT.

Dons a Pulpit Gown.

Pastor John Y. Broek, of Trinity Reformed church, wore a silk pulpit gown for the first at yesterday's services and will hereafter wear it at all regular services.

CARD OF THANKS.

Mrs. Charles B. Fisher wishes to thank her friends, neighbors and the Carpenters' Union for their kind sympathy and flowers sent during her late bereavement. 228 Watchung avenue, North Plainfield, N. J.

Nov. 1, 1909.

Chas. L. Stanley,

159 East Front St. 'Phone 928

Headquarters for choice Cut Flowers and Potted Plants. Floral design work a specialty. 33,000 feet of glass. South Ave.

L. L. MANNING & SON

STEAM GRANITE WORKS.

Corner Central Ave. and West Front St Opposite First Baptist Church.

DIED.

STHOERS—On Sunday, November 7, 1909, James Sthoers, aged 38 years.

Funeral services at his late residence, 428 West Third street, on Wednesday, November 10, at 3 p. m.

Classified Advertisements

Rates for advertisements under this heading one cent a word for first insertion, one half a cent a word for consecutive insertions of the same advertisement running for less than one month, one month, fifty cents a line (6 words to a line), double rate for advertisement set in capitals.

No advertisements received for less than ten cents.

Copy for death and marriage notices and classified advertising accepted up to 2:30 p. m.

THE DAILY PRESS is not at liberty to give any information regarding advertisements that require an address in care of this office. Persons answering these ads. should mail or leave answers as stated in advertisements.

Help Wanted Male.

WANTED—A man on small farm, near Plainfield, one who thoroughly understands care of cow and horses; in answering, state salary and references. Address M. B., care Daily Press. 11 5 3

FIRST-CLASS ladies' tailor and bushelman wanted; none but first-class. Call 738 West Fourth street, F. Durso & Co. 11 8 3

WANTED—A middle-aged man as collector, investigator, etc. Address M. H., care Press. 11 8 3

TWO experienced men wanted in grocery business; references exchanged. Address Exchange, care Daily Press. 11 5 3

WANTED—A delivery man, thoroughly acquainted with city, for grocery business. Apply Neuman Bros. 11 5 3

Situation Wanted—Male.

WANTED—Position as butler or chauffeur. Call 605 East Third St.; references. 11 8 3

YOUNG man wishes position as butler or other work. 216 New street. 11 8 3

THE Rescue Mission, Madison avenue, have several worthy men who want work. Apply to Mr. Le Matty, superintendent. 11 1 6

FURNACES cared for or work of any kind. 933 West Third street. 10 19 1m

Help Wanted—Female.

WANTED — Chambermaid and waitress; also woman to cook, wash and iron; must have good references. 526 West Seventh street. 11 1 tf

WE HAVE first-class places for cooks and general houseworkers. Scandinavian Employment Agency, 222 New street. 11 3 6

WANTED—An experienced chambermaid and laundress, colored; references required. Call 722 West Seventh street. 11 5 3

WANTED—Girl for general housework. 941 Kensington Ave. 11 8 3

WANTED—Experienced operators on ladies' muslin underwear; also a few learners. Schiller Bros., 320 West Front street. 11 6 4

WANTED—Girl or woman for light housework; sleep home. 122 Watchung avenue. 11 4 6

REFINED woman to take charge of infant. Mrs. Lehman, 222 North avenue, E., Cranford. 11 8 3

WANTED—Girl for general housework; two in family. Address M. S. P., care Press. 11 5 3

NEAT white girl for housework; reference required. 166 Grove St. 11 5 tf

WANTED—Neat experienced girl for general housework, in small family; must be good cook; no washing; German, Norwegian or Polish preferred. 1144 Evergreen Ave. 11 8 2

FIRST-CLASS waist and skirt hands wanted. 431 West Sixth street. 11 5 3

WANTED—10 girls for general housework, no laundry work; six dollars per week. Call or address 163 East 31st street, Paterson, N. J.; 'Phone 1839-W. Mrs. Wrenn.

LAUNDRESS wanted. 155 Crescent avenue. 11 8 3

GIRL for general housework; must be good cook and laundress, and have good references; family of two. Address Zero, care Press office. 11 1 tf

WANTED—Colored girl for nurse; reference required; to go home nights. Apply 513 Woodland avenue, Netherwood. 11 4 tf

Rooms and Board.

GOOD accommodations; low rates Boyce's Hotel, 97 Somerset St. tf

LARGE, pleasant room to let; first-class table board. The Plainfield, 515 Park avenue. 9 24 tf

DESIRABLE rooms to let with board. 21 Sandford avenue. 9 8 tf

TO LET—One or two furnished or unfurnished rooms. Peck, 315 West Sixth street. 11 8 tf

TWO large connecting rooms; third floor, to rent, with first-class board; extra large closets; bath on same floor. 104 East Ninth street. 11 6 tf

TWO light large unfurnished front rooms; all improvements; apartment 16, 120 Madison avenue, corner Front street. 11 4 6

FOR RENT—Furnished rooms; central and good location; terms reasonable. 7 Grove street. 11 3 6

A NICELY furnished sunny room with board; also table board. Mrs. Tomlinson, 609 Madison avenue. 11 4 6

FOR RENT—Two furnished rooms to respectable parties; school teachers preferred. Address Quiet, care Press. 11 1 6

FURNISHED rooms to let, with improvements. 11 Grove St. 11 3 12

ATTRACTIVE large and small rooms; superior table; well appointed house. 333 East Front street 4 20 tf

FURNISHED rooms, light and airy, in nice neighborhood, near centre of town. 225 East Fifth St. tf

THE WALDORF, 132-134 Crescent avenue; rooms en suite with bath; also double and single rooms; table board; service first-class. 12 2 tf

FURNISHED rooms with improvements, for light housekeeping. 445 Orchard place. 10 23 tf

Employment Agencies.

MURRAY'S Registry Office, 226 East Front street. Reliable help and good places. We are considered very reasonable in our charges and fair to all in our dealings. Near Watchung avenue. 'Phone 666. 9 3 tf

FIRST-CLASS places and first-class help always on hand at Mrs. Keller's agency, 22 Somerset place. 'Phone 196-W. 8 17 tf

Lost and Found.

LOST—A ring with 3 diamonds, between Westfield and Front street, Plainfield, on trolley Friday night. Reward at Murray's Registry. 11 8 2

LOST—Eight dollars in bills on Saturday. Reward for return to this office. 11 8 2

Miscellaneous.

HAVE your watches and clocks put in good order by a practical workman. W. Brown, 124 Watchung avenue. 'Phone 822-W. 11 5 1m

Other Classified Ads. on Page 3.

Situations Wanted Female.

GOOD laundress wants family washing at home. 626 West Fourth street. 11 5 3

YOUNG colored woman wants position; general housework or waitress. 217 East Fourth St. 11 8 3

SITUATION by neat young colored girl, also young man. Address 314 Filmore avenue. 11 8 3

SITUATION wanted by competent cook (American); no laundry work; state wages. Address G. M. Rhodes, Park avenue, Plainfield, N. J., care J. T. Landsdale, R. F. D. 1. 11 8 2

COLORED woman wants work by day or week. 837 Richmond street.

For Sale.

FOR SALE—Brown horse, 16 hands; fearless. Also station wagon; all in good condition. Lutkin's stables. 11 4 4

BIG SALE of bicycle tires, at Plainfield Auto Tire Co., 407 Watchung avenue. 6 18 tf

FOR SALE—Cows, cows, cows—Will receive Tuesday, November 9, a carload of choice fresh cows and springers, which are for sale or exchange at the lowest market prices, at Gus Lewis' stables, 445 18th Ave., Newark, N. J. 11 8 2

IN ORDER to settle up the estate of the late Sarah A. Allen, the house and large plot at number 247 East Second street, Plainfield, will be sold very cheap and on reasonable terms to a reliable party. Address L. A. Allen, executor, 283 Main avenue, Passaic, N. J. 11 4 6

FOR SALE—Pen black Orpingtons, A1 birds; excellent stock. Corner Grant and Sherman Aves. 11 8 tf

FRESH cow and calf for sale. Mrs. Hague, 1047 West Front street. 11 6 3

FRESH cow for sale. Address L. Stout, Watchung, N. J. 11 5 3

Money to Loan.

MONEY TO LOAN on bond and mortgage. Mulford, opposite depot. 12 28 tf

SEVERAL sums, $2,000 to $4,000, to loan; titles examined for purchasers of real estate, and bond and mortgage loans. Charles J. McNabb, lawyer, 209 North avenue. Telephone 49. 10 29 1m

MONEY to loan on first mortgage. Louis A. Clement, lawyer, Babcock building. 11 8 6

MONEY to loan on bond and mortgage. Charles L. Moffett, attorney, Woodhull & Martin building. 6 9 tf

$25,000 TO LOAN at 5 per cent. in sums to suit, on good mortgages. Elston M. French, 171 North avenue. 9 19 tf

MONEY to loan; bond and mortgage. Isaac Vail, 105 East Front street. 9 1 tf

MORTGAGES placed on good security. Francis J. Blatz, First National Bank Building. 8 21 tf

TO LOAN—Money on good mortgages. George F. Brown, 94 Somerset street. tf

LOANS negotiated J T Vail tf

Wanted—Miscellaneous.

WANTED—Standing timber, will pay highest cash prices per acre or tract. Address Apgar Brothers, lumbermen, Califon, N. J. 9 10 3m

WANTED — Horses to board; large box stalls and good care. Netherwood Farm, Mountain avenue, Tel. 451-J. 11 8 6

WANT to rent, on West Side, house of 10 or 12 rooms, modern improvements, some ground, in exchange for choice city apartment, 10 rooms, 2 baths, on Cathedral Heights and Broadway; preferably unfurnished, but might consider furnished. Giles, 35 Grove. 11 8 3

WANTED—Space in barn for horse and surrey in vicinity of Summit and Watchung avenue; must be reasonable. Address Barn, care Press. 11 5 3

Travel.

HONEYMAN'S PRIVATE TOURS—January 29, up the Nile and Greece, limited to fifteen. June 4, June 25 and July 7, tours to Europe, including Passion Play. Circulars at 181 North avenue. 10 21 tf

Real Estate Agents.

THOSE desiring to own a farm should consult one who has been selling farms for years, and he is yours truly, William Henry Rogers, 136 Park avenue, Plainfield. Telephone 44. tf

REAL ESTATE for sale, rent and exchange. Insurance in strong companies at lowest rates; money loaned on real estate. Thickstun & Emmons, 197 North avenue. tf

For Rent.

TO LET—Half house, 7 rooms; part improvements; rent $17. Call Neuman Brothers, Watchung avenue. 11 8 tf

BARN to let. Good condition. 427 East Fifth street. 11 8 6

TO LET—New 4-room apartment, Grove street; $10. Apply 84 Fairview avenue. 11 8 3

SOME STATE NEWS BRIEFS

A new pipe organ, purchased at a cost of $3,100, has been installed in the Methodist church at Swedesboro.

There is scarcely an acre of ground in Gloucester county that is not placarded with caution notices to gunners.

Rev. W. E. Allen has resigned the rectorship of the St. John's Episcopal church, Salem, to take effect December 15.

Bayonne's Board of Education has established a class made up of incorrigible children. Miss Heinze is the teacher of the class.

Mayor Ellis, of Camden, Friday appointed Frank West, colored subpoliceman, as a regular to succeed former Policeman Kaplan, discharged from the force.

Representative Eugene F. Kinkead, accompanied by Mayor Wittpenn, of Jersey City, has gone to Lakewood, where they will spend several days in rest.

Despite Professor Godfrey's statement that he has not resigned, nor does he intend to resign from the principalship of the Walnut Street School, Salem, the Board of Education elected Miss Emma Burt, of Woodstown, to the position.

Marcus N. Carroll, one of the detectives connected with the Camden county prosecutor's office, is in the Medico-Chi Hospital, Philadelphia, after undergoing a delicate operation. Word from the hospital last night was to the effect that his condition, while serious, was favorable to an early and complete recovery.

Rev. Dr. A. G. A. Buxton, who has received a unanimous call to become rector of St. John's Episcopal church, Camden, and whose resignation was accepted by the vestry of St. Mark's church, Lewistown, Pa., has received another call from the vestry of St. Matthews' church at Sunbury. The new offer carries a larger salary, and Dr. Buxton has not yet decided what his ultimate destination will be, but St. John's vestry say Sunbury cannot have the Lewistown rector at any price.

Several relatives of Rev. T. C. Parker, pastor of the Methodist church of Lakehurst, died recently in quick succession, each of them leaving him a substantial bequest. In consequence he has resigned his position as pastor and moved to Swainton, Cape May county, where the property is located, and will devote his time to the settlement of the estates. Rev. Dr. John Mandley, district superintendent, is arranging to have the pulpit filled until the next meeting of the New Jersey Conference in March.

John W. Barr, a justice of the peace of Camden, was taken into custody Friday by Constable Hires at his office, opposite the courthouse, on a warrant issued by Justice of the Peace Schmitz, on a charge of embezzlemen. The complaint against Barr was made by David V. Meyer, of Finderne, Somerset county, who alleges that between August 15, 1909, and the present time, when Barr was acting as his agent, the latter collected $515.69 in rents of property he owned in Camden. Barr was taken before Justice Schmitz, who held him in his own recognizance. Barr says it is all a mistake. It is said that a number of Barr's checks, now in the possession of the complainant, will figure in the case.

SWAYZE TAKES THRUST AT SHORE CONDITIONS.

Lawyers and visitors in the Supreme Court room were amused one day last week by a brief colloquy between Justice Swayze and J. Wharton Stokes, of Atlantic City. Mr. Stokes was renewing before the full court an application for a certiorari under the landlord and tenant act which had been refused by one of the justices, with leave, however, to apply to the court in bank. During his argument Mr. Stokes remarked:

"Atlantic County has been ignoring the act of 1895."

"The court is fully aware," remarked Justice Swayze, "that Atlantic county has been ignoring several of the acts on our statute books."

"Yes," replied Mr. Stokes "but we understand perfectly well that in Atlantic county we are outside the State of New Jersey."

"Atlantic county may have occasion to change that understanding before long," was the parting thrust of Justice Swayze before Mr. Stokes resumed his argument.

At Proctor's.

The vaudeville bill at Proctor's theatre this week will be one of the most expensive yet engaged for the playhouse, including all headliners. Today, tomorrow and Wednesday there will be The Michaelangelos, European rag-picking and novelty artists; Harvey & Harvey, grotesque artists; Francis Elliott, character impersonator and Milton's dog circus. The bill for Thursday, Friday and Saturday includes Frank Mayne & Co., in "The Tipster," Maud Muller, songs and dances; Moran & Moran, comedy pair and the famous Alabama Comedy Four. There will be a change of films d'art every day.

Winfield Scott Post, No. 73, G. A. R., will meet tomorrow night.

Plainfield Council, No. 294, Jr. O U. A. M., will hold a musical in its lodge rooms tonight.

Jerusalem Lodge, No. 26, F. and A. M., will hold a regular communication tomorrow night.

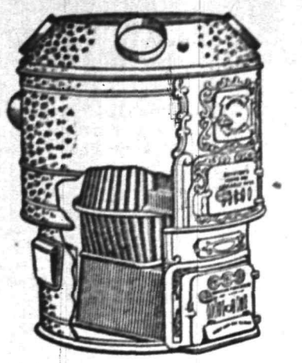

The BOYNTON Square Fire-Pot

PATENTED

Furnace

develops every atom of heat energy possible, by complete combustion, and leaves no clinkers and no waste.

The square pot burns less fuel and it thoroughly consumes all it takes—a double economy. All your earnings don't go into the fire when you run a BOYNTON.

For cleanliness and the trifling care necessary to run it the BOYNTON is easily the first choice of every man who takes the trouble to get acquainted with it. Look up the BOYNTON dealer in your town. The price is not prohibitive.

There are BOYNTON heating plants of all kinds. Ask about our Round or Sectional Boilers for Steam or Hot Water. Also Ranges.

The Boynton Furnace Company, 207-209 Water Street, New York.

106 West 37th Street, New York.

YOUR DULL Headaches

Probably come from overstrained eye sight. Nine-tenths of the headaches are the direct result of eye trouble. Bring those troubles to us and let us prescribe for you.

All work guaranteed.

FREE EXAMINATION BY

Stiles & Co.

PHILADELPHIA EYE SPECIALISTS

at 107 East Front Street, Every Thursday.

Hours 11:15 a. m. to 5 p. m.

SHERIFF'S SALE—In Chancery of New Jersey. Between Daniel H. Manning, complainant, and The Metropolitan Mercantile and Realty Company et al., defendants. Fi. fa. for sale of mortgaged premises.

By virtue of the above-stated writ of fieri facias to me directed I shall expose for sale by public vendue, at the Sheriff's office, in the Courthouse, in the City of Elizabeth, N. J., on

WEDNESDAY, THE FIRST DAY OF DECEMBER, A. D. 1909,

at two o'clock in the afternoon of said day, all that tract or parcel of land and premises hereinafter particularly described, situate, lying and being in the City of Plainfield, in the County of Union and State of New Jersey:

Beginning at a point in the northwesterly side line of West Fourth street, said point being distant in a northeasterly course nine hundred and seventy and eight one-hundredths (970.08) feet from the northeasterly side line of Spooner avenue and corner of land of John Welsh; thence running along his line north forty-two degrees and fifty-five minutes west one hundred and fifty-six and seven-tenths (156.7) feet to a point and corner in the rear line of West Third street lots; thence running in a northeasterly course and parallel with West Fourth street thirty-one and twenty-five one-hundredths (31.25) feet to a point and corner; thence running in a southeasterly course along their other land and making a new line one hundred and fifty-six and seven-tenths (156.7) feet to a point in the northwesterly side line of West Fourth street; thence running in a southwesterly course along the northwesterly side line of said street thirty-one and twenty-five one-hundredths (31.25) feet to the point of beginning. Together with the land in front of the same to the middle of West Fourth street, to be used as a public street. Being known and designated as Number 620 West Fourth street.

Being a part of the premises conveyed to the party of the first part by deed of Ida R. Oydyke and husband, dated January 12, 1904, recorded in book 427 of deeds for Union county, pages 257, etc.

ROBERT J. KIRKLAND, Sheriff.
CODINGTON & SWACKHAMER, Sol'rs.
11 1 5 m EDJ&DP Adv. Fees—$21.42

William H. Pope, ELECTRICIAN.

All kinds of Electrical Work done at Reasonable Prices.

116 NORTH AVENUE.

EXECUTOR'S SALE.

2 fine lots No. 723 and 731 East Seventh St., will be sold at public auction on the premises Nov. 10 at 2 p. m.

JOHN M. SCHORB,
JOSAPHINE A. MASON,
Executors Estate Elizabeth Schorb.
P. H. LATOURETTE, Auctioneer.
10 28-30 11 3-6-8-9

G. E. COWLING
Wholesale Confectioner
208 WATCHUNG AVE.
EVERYTHING IN CANDIES

PAINTERS AND DECORATORS.

USE Carbolineum for disinfecting poultry yards and stables.

FOR SALE BY

Woolston & Buckle
Painters and Decorators
143 NORTH AVENUE.

When the Weather's Cool

Is a good time to paint because the paint dries slowly, and there's no hot sun to cause blistering. At any time of year, if we have the contract, the work will be done right, and will give you good satisfaction.

Jas. C. Hansen

Dealer in WALL PAPERS, PAINTS, OILS, GLASS, Etc.

141 East Front Street

TEL. 346 ESTIMATES FURNISHED

GEO. H. BREEN HERBERT W. CLARK

THE GEO. H. BREEN DECORATING CO.

216 W. 19th St., New York City.

Decorating, Paperhanging, Interior and Exterior Painting, Cabinet Polishing and Upholstering. For particulars, inquire of S. H. Arens, 1072 Rahway Road, Plainfield, N. J.

M. WARREN
Painter, Decorator and Paperhanger

Dealer in Paints, Oils and Wallpaper Wholesale and Retail.

Work Solicited Estimates Furnished

85 Somerset St.

1909 Wall Papers.

IMPORTED & AMERICAN GOODS.

C. CONOVER & CO.

Decorators, Painters and Paperhangers, Window and Plate Glass.

115 Elmwood Pl. Tel. 1145

IT isn't any one thing, but all things combined that makes for

Victor Quality

Best artists, best selections, best recording and best materials produce the very best records.

The Machines are so designed as to get all the music in the records and deliver it full and sweet at your bidding.

Come in and judge for yourself.

H. V. Lough

150 East Front Street

JOS. F. BURKE

Successor to Mrs. John Brown

General Contractor and Grader
Cesspools and Vaults Cleaned

Satisfaction Guaranteed.

Positively the only Odorless Excavator in the City.

Estimates cheerfully given.

Leave orders at J. F. Vail's, North avenue., Phone 304
Postoffice Box 718

For prices, address

FRANK BURKE, Manager.

718 Monroe Ave. 'Phone 145-R.

J. C. FIELD, Jr.,

411 Park Ave. Tel. 991-W

Stationer & Newsdealer

Eaton, Crane & Pike Co. fine WRITING PAPER.

A. H. ENANDER,

Sanitary Plumbing, Gas Fitting, Steam and Hot Water Heating.

Contractor for Sewer Connections.

125 WATCHUNG AVE.

FURNITURE.

Repaired and upholstered. Equal to new. Send a postal to

HARRISON, 140 CENTRAL AVE.,

Cabinet maker, Polisher, Mattress Maker.

JOHN WIRTH

(Successor to Henry Liefke.)

BAKERY AND CONFECTIONERY.

201-203 West Front St. Tel. 728

Orders delivered at short notice.

Standard Carpet Cleaning Works

Steam and Compressed Air
Window Shades and Awnings

J. A. GREENE

139 W. 2nd St. Tel. 906-J

COAL DEALERS.

Difference In Coal.

All coals may look alike to some people, but compare our "Lehigh" Coal with the Coal you bought somewhere else and you will see a difference.

You will notice that our Coal Burns Brighter, Gives More Heat, and Lasts Longer than any other Coal you ever bought before.

Boice, Runyon & Co.,

Coal, Lumber and Masons Materials,

Park Ave., opp. North Ave., Plainfield, N. J.

JOS. HARRIGAN

OLD COMPANY'S LEHIGH COAL

929 South Avenue

Telephone 193.

The best time to order your winter supply of

COAL

is now. Do not forget that

NASH

is ready to supply you.

Telephones 357-W
Evenings 371-W.

OFFICE—686 SOUTH SECOND ST.

TenEyck & Harris,

Dealers in

LEHIGH VALLEY COAL

Office: Rowley's Drug Store, 213 West Front Street. Telephone 549-w.

Coal I have on hand some very fine Hard and Medium Coal. All kept undersheds. Pea Coal. Coal

25 cents a ton reduction on cash orders.

L. A. RHEAUME

148 East Fourth St. Telephone 80-W
Yard, 674 South Second St. Telephone 231

GEORGE O. STEVENS

747 West Front St.

R. L. CLINE

(Successor to C. H. Ruggs & Co.)

Best Quality Lehigh Coal

Yard and office 430 West Third St. Tel. 93

TenEyck & Kelley

Successors to Keeley Co.

COAL

741 SOUTH AVE. Tel. 1155

New Jersey Central

Trains Leave Plainfield.

For New York—2.10, 3.37, 5.41, 5.36, 6.00, 6.27, 6.57, 7.25, 7.28, 7.45, 7.47, 7.55, 8.00, 8.11, 8.30, 8.36, 8.44, 9.29, 9.59, 10.28, 10.55, 11.52 a. m., 12.00, 12.19, 12.42, 1.09, 1.27, 2.33, 2.44, 3.09, 3.50, 4.12, 4.45, 5.53, 6.29, 6.45, 7.09, 7.33, 8.27, 9.27, 9.40, 10.15, 11.28 p. m. Sunday—2.10, 3.37, 5.41, 7.23, 7.58, 8.52, 9.34, 9.45, 10.32 a. m., 12.40, 7.09, 1.24, 2.01, 2.41, 3.09, 3.24, 4.29, 5.41, 6.35, 6.48, 8.13, 8.27, 8.35, 9.42, 10.28, 10.41 p. m.

For Newark—5.36, 6.27, 6.57, 7.05, 7.25, 7.47, 8.11, 8.36, 8.44, 9.29, 9.59, 10.55, 11.52 a. m., 12.42, 1.27, 2.33, 3.09, 4.12, 4.45, 5.53, 6.29, 7.33, 8.27, 9.40 p. m. Sunday—7.23, 8.52, 9.34, 10.32 a. m., 12.40, 1.24, 2.01, 2.41, 3.24, 4.29, 5.41, 6.48, 8.13, 9.42, 10.41 p. m.

For Easton, Bethlehem, Allentown and Mauch Chunk—5.18 (8.17 to Allentown), 9.55 a. m., 2.00, 5.23, 5.46, (6.37 p. m., Easton only). Sundays—5.45 a. m., 1.58 5.46, 7.05 p. m.

For Wilkesbarre and Scranton—5.18, 9.55 a. m., 5.46 p. m. Sundays—5.45 a. m., 5.46 p. m.

For Long Branch and Asbury Park, etc., 3.37, 8.11, 10.55 a. m., (12.42 Saturday only), 4.45, 6.29, 7.33, 11.28 p. m. Sundays—3.37, 8.52 a. m., 3.24, 8.12 p. m.

For Lakewood and Atlantic City—3.37, 9.29 a. m., (12.42 Saturdays only), 1.27, 3.09 a. m. Sundays—(7.53 Lakewood only), 9.45 a. m., 2.01 p. m.

For Philadelphia—7.13, 7.29, 8.45, 9.13, 10.43 a. m., 12.13, 12.42, 1.39, 2.14, 2.45, 5.13, 6.44, 7.43, 8.50, 9.46 p. m., 1.20 night. Sundays—5.45, 8.45, 9.53, 10.39, 11.43, 11.42 a. m., 12.42, 1.44, 2.45, 3.42, 4.55, 5.39, 6.44, 7.43, 8.50, 9.46 p. m., 11.25, 1.20 night.

For Baltimore and Washington, Daily—8.45, 10.43 a. m., 12.42, 2.45, 6.44, 7.43 p. m.

W. G. BESLER, Vice Pres. & Gen. Mgr. W. C. HOPE, Gen. Pass. Agt.

Vail JEWELER AND OPTICIAN

108 Park Ave.,

calls your attention to his

Rimless Glasses.

They Look Good and You See Good.

EDUCATIONAL.

The Hartridge School

West Seventh Street, corner of Arlington Avenue.

A Private School carefully graded throughout. Number in each grade limited.

RE-OPENED SEPTEMBER 27

Kindergarten.

In charge of two teachers.

Elementary Department.

For girls through the seventh grade. For boys through the fourth grade.

Boys' Department.

In charge of Master. For boys above fourth grade.

Academic Department.

Five grades—General course and College preparatory. Special teachers of French, German, Art, Music and Calisthenics.

Gymnasium.

In-door play-room and bowling alleys for rainy days. Large out-door play grounds.

EMELYN B. HARTRIDGE, A. B., Principal.
8 20 tf

Tutoring School

Private Instruction for Adults

Any Subject—

PARISIAN FRENCH

Afternoon or Evening

Morning hours are reserved for children.

109 Park Place

J. C. Pla de Villars

11 6 30 eod

Mr. Leal's School For Boys

RE-OPENED on THURSDAY September 16th

PLAINFIELD SEMINARY

123 West Seventh St.

Re-opened Sept. 23, 1909.

Day school for girls. Primary and Academic Departments. Certificates for college. Boys in first and second years. Gymnasium and large play grounds.

MISS ARNOLD Principal

Plainfield Business College & School of English

Students may enter at any time.

PROF. A. S. HERR, Prin. and Prop

Tel. 795-w. Woodbull & Martin Building.

SEND FOR BOOKLET.

FOURTEENTH SEASON

MR. FREDERICK F. DAWES

Assistant Teacher with Mr. T. George Dodworth, 12 East 49th Street, New York

CLASSES FOR Dancing and Polite Training

at SEMINARY HALL, PLAINFIELD, N. J. Commencing Tuesday, Oct. 12, 1909 9 16 2m

Mrs. McNeill Hopcraft

of New York.

ITALIAN METHOD OF SINGING

Mondays and Thursdays, Mornings.

No. 3, Annex, Babcock Building.

Free Trial of Voices.

Terms on Application.

Mme. Helene Bartell

TEACHER OF FRENCH

Private and Class work; also Children's Classes.

72 CHATHAM ST. 10 26 12

CHAS. M. SUHR

TEACHER OF PIANO.

614 E. 6th Street, Tel. 741-W

Central R. R. News Stands.

You can get it at the C. R. R. News Stands, both deports. Plainfield Daily Press and Elizabeth Journal, on sale at both stands. Philadelphia Morning, Evening and Sunday Papers. Largest assortment of Magazines and Weekly Papers in the city. Back numbers procured. Brooklyn Papers, English Publications. Daily and Sunday Papers delivered. Orders left at stand receive prompt attention. Open Sundays.

F. M. WAGNER, Manager.

Lincoln Market Frank Neidig Proprietor

94 Somerset St Tele. 781

CHOICE MEATS, FISH AND VEGETABLES.

Heinz's Sauer Kraut and Pickles

ALEX. LUSARDI.

Foreign and Domestic Fruits, Choice Confectionery, Nuts, Cigars, etc.

211 W. Front St. Tel. 507-W.

E. B. Maynard's

Tonsorial Parlors. Electrical Massage for face and hair. First-class work. Children's Hair Cutting a specialty

Tel. No 75R.

141 NORTH AVENUE.

PLAINFIELD WINDOW CLEANING CO

Renovating—Offices, stores and private residences. Service day or night. Furniture, china and glassware packed for shipping.

WM. A. KLINE. 611 W. 3d St.

Try a box of

DOBBINS' CIGARS.

Clear Havana Nickel Yara or any kind that you desire. Manufactured at 129 North Avenue, opposite Kensington Hotel, Plainfield, N. J.

HOTELS

WETUMPKA INN

301-303 East Seventh St.

One suite of 3 connecting rooms, with private bath, left for winter. Will let separate. Every modern improvement. Reference exchanged.

Write or 'phone 1369-W.

G. F. HULLING.

HOTEL WALDORF

EAST FRONT STREET.

HENRY WINDHAM, Prop.

Gottfried Kruger's Extra Beer on draught. Imported Wines, Liquors and Cigars. Hotel accommodations and private Dining-Room.

HOTEL KENSINGTON

(Licensed.)

JOHN BURNS, Prop.

107-109-111 North Avenue.

Everything New and Up-to-date

An Inspection Solicited

THE Hotel IROQUOIS

Conducted on the European Plan

Park Ave. and Second St.

DRUGGISTS.

WE ASSUME THE RISK

There is no promise exacted or formality expected when you accept our offer of money back for the asking, if REXALL HAIR TONIC fails to give you satisfaction. Put us to the test today. We will assume all risk. TWO SIZES 50c and $1.00

MILLER'S PHARMACY

Park Ave. and Fourth St. Tel 203.

Hodge's Pharmacy.

Y. M. C. A. Building.

BELLE MEAD SWEETS.

Tel. 62

J. HIMMELFARB,

311 NEW ST.

Near Truell Court. Tel. 903-J.

Ladies' Tailoring & Dressmaking

REMODELLING A SPECIALTY.

At the solicitation of many friends and customers I have opened a ladies' tailoring and dressmaking establishment at the above address and I will be pleased to serve all who favor me with their patronage. Guarantee satisfaction. The latest Fall creations just received.

Advertisements

—FOR—

New York Herald,

World, Times, Sun, Journal, Telegram, American, Brooklyn Eagle

—and—

Newark Evening News

Received at

The Daily Press

AT REGULAR OFFICE RATES.

HENRY WIERENGA

Residence 'Phone 517-J.

Furniture, Freight, Baggage Express and Rigger.

PIANO MOVING A SPECIALTY.

Kindling and Grate Wood.

Cedar Posts and Bean Poles. Prompt deliveries. Orders received at

69 SOMERSET STREET.

JOHN MOBUS,

P. O. Box 339

Cleaning, Pressing and Dyeing

Monthly Contracts.

Pressing called for and delivered.

EVENING DRESSES A SPECIALTY.

Ladies' Waists Cleaned, 25 cents upwards. Gents' Suits Cleaned $1.50.

We do our own work at

W. A. Brown's, 218 West Second Street.

J. C. POPE & CO.,

INSURANCE AGENTS.

110 E. Front St. Plainfield, N. J.

L. Moraller & Son,

Watchmakers and Jewelers.

Watches, Clocks and Jewelry.

Fine Watch and Clock Repairing a Specialty.

219 Park Ave. Plainfield, N .

Now is the time when you need a

STOVE

and you may as well buy a good stove at a very Low Price. We are selling Stoves—Good Stoves—at low prices.

KADESH & LEVINE,

18 Somerset St.

McCULLOUGH'S STEAM MILL,

21 Steiner place, North Plainfield, N. J.

R. H. McCULLOUGH, Prop.

Sash, Blinds, Doors, Mouldings, Scroll Sawing, Turning etc.

Estimates cheerfully furnished.

CURRENT VERSE

Italy.

Our Italy's the darling of the earth—the treasury, piled
With reveries of gentle ladies, flung
Aside, like raveled silk, from life's worn stuff—
With coins of scholars' fancy, which being rung
On workday counter, still sound silver-proof—
In short, with all the dreams of dreamers young,
Before their heads have time for slipping off
Hope's pillow to the ground. How oft, indeed,
We all have sent our souls out from the north,
On bare white feet which would not print nor bleed,
To climb the Alpine passes and look forth
Where the low murmuring Lombard rivers lead
Their bee-like way to gardens almost worth
The sight which thou and I see afterward,
From Tuscan Bellosguardo, wide awake,
When standing on the actual, blessed sward
Where Galileo stood at nights to take
The vision of the stars, we find it hard,
Gazing upon the earth and heaven, to make
A choice of beauty.

—Elizabeth Barrett Browning.

Bondage.

I am the slave of day,
And underneath the sun
I play my part with stubborn heart
Until the day is done!
I do the pretty task,
I earn the grudging pay,
And none can guess I wear a mask
Indentured to the day.

But when the sun has set
And labor ends again,
How easy to forget
The walks and ways of men!
Deep in my heart I seek
The lilac and the rue,
The white rose and the rose of red;
The memory of you.

What though the miles divide,
What though the years are past?
Across the night I dream aright,
And am myself at last;
A bondsman of the day,
While day is on its throne,
The secret stars all know I am
Your slave, and yours alone!

—Reginald Kauffman, in Smart Set.

The Helpless Ones.

I have to weep o'er stories that they print in magazines,
So full am I of sympathy with all those woeful scenes
In which the authors mix the folks—poor souls!—that they put through
Such dreadful complications full of misery and rue.

In real life you can help a man, no matter what his pain.
'Tis possible to lift him up onto his feet again.
If he does wrong, there's hope ahead, if some one points the way,
Or if he's plunged in darkness you can lead him to the day.

But in the magazines, alas! there's no escape at all.
Once printed, bound and published and spread upon a stall,
Their doom is sealed forevermore, and of their bitter cup
They drink, and drink, and drink and drink, till some one burns them up.

—Wilberforce Jenkins, in Smart Set.

The Man Who Sulks.

The world has little pity and few favors to be spent
For the man who is disgruntled and sits sulking in his tent;
If your ventures have not prospered do not idly curse your luck,
But get out and make the people wonder at your manly pluck.

Men will never come to coax you, if you hang back in despair,
To have courage and keep trying to put off the frown you wear;
They will not arrange new chances to replace the ones you lose
While you hunt a gloomy corner clinging to a case of blues.

They are foolish self-cheated who keep harping on their woes
After they have been defeated, thinking all men are their foes.
And the praise the world is willing to bestow is never meant
For the man who is disgruntled and sits sulking in his tent.

—S. E. Kiser, in Chicago Record-Herald.

The Thunderstorm.

A moment the wild swallows like a flight
Of withered gust-caught leaves, serenely high,
Toss in the windrack up the muttering sky.
The leaves hang still. Above the weird twilight,
The hurrying centers of the storm unite
And, spreading with huge trunk and rolling fringe,
Each wheeled upon its own tremendous hinge,
Tower darkening on. And now from heaven's height,
With the long roar of elm trees swept and swayed,
And pelted waters, on the vanished plain
Plunges the blast. Behind the wild white flash
That splits abroad the pealing thunder-crash,
Over bleared fields and gardens disarrayed
Column on column comes the drenching rain.

—Archibald Lampman.

If I Were King.

If I were king—ah, love, if I were king—
What tributary nations would I bring
To stoop before your scepter and to swear
Allegiance to your lips and eyes and hair;
Beneath your feet what treasures would I fling—
The stars should be your pearls upon a string,
The world a ruby for your finger ring.
And you should have the sun and moon to wear
If I were king.

Le these wild dreams and wilder words take wing,
Deep in the woods I hear a shepherd sing
A simple ballad to a sylvan air,
Of love that ever finds your face more fair;
I could not give you any goodlier thing
If I were king.

—Justin Huntley McCarthy.

Each Other.

Let us help each other;
This day must we try;
Wait not for another,
Time is flitting by.

Let us cheer each other—
Give the ready smile;
Thinking of another
Shortens every mile.

Let us love each other,
'Tis a rule of gold;
When we love another,
Love doth us enfold.

—Helen Elizabeth Coolidge.

The Battle

By

Cleveland Moffett

Copyright, 1909, by G. W. Dillingham Co.

"I wish," he said, half aloud, "that the scoundrel who owns this place had to live in it. I'd like to make him sleep in that room. Where the devil is that hammer?"

The moment Philip found the hammer and departed Haggleton said excitedly:

"You need not tell me! I need no proof. I know—the eyes, the chin, especially the eyes! For twenty years I haven't slept without seeing those eyes!"

He started impetuously for the door, but Gentle intercepted him.

"Stop!" he commanded. "Not yet. If you speak to him now, you will regret it."

"He is my son, he is mine! He sails with me on my yacht within an hour!"

Gentle stood before the door with outstretched arms.

"Wait," he continued. "You don't know all yet. Here, read this."

He produced an envelope from his pocket and handed it to Haggleton, who snatched it from him and opened it impatiently. It contained two papers. Haggleton glanced at the first one hastily, then suddenly sat down.

"My God!" he whispered.

"Now you understand how things are between us," said Gentle.

"My wife made this document on her deathbed?"

"With a clear mind. The doctor attested it."

"A copy of the order I gave that night." Haggleton's tone was strangely subdued as he looked at the second paper.

"The original is in a safe place," said Gentle. "Don't offer me money for it," he added warningly. "It is not for sale."

"What are you going to do with it?"

"You would not want Philip to read it?"

"No! A thousand times no!"

"Then I will use it to increase your patience. You must be content, Mr. Haggleton, to see your son and be with him on my terms!"

CHAPTER IV.

FATHER AND SON.

"YOU say that I must be content to see my son and be with him only on your terms?" he asked.

"You understand that you must not make yourself known to him until the moment comes?"

"Yes, but how can I see him or be with him if he doesn't know who I am?"

"That is easy enough. Show an interest in the problems of poverty, tenement house reform, and Philip will spend his days and nights with you."

"No, no," protested Haggleton; "I want him to take an interest in my affairs, which will be his. He cannot begin too soon. And I am going away on my yacht. Time is pressing."

"Philip will be here when you return from your cruise."

"In three months? 'Ah, you have never had a son! He is going with me on that cruise."

"It cannot be," answered Gentle. "I must put my promise to his mother before your feelings. I have trained him for a battle with you—a great battle that's coming now. And I will see that you start fair."

"Battle—what battle?"

"A battle," continued Gentle impressively, "between your money and his high purpose. You will try to tempt him—I know it. You will try to make him hard and worldly. That's why I have waited until he was a man, his character formed. Even now he's only twenty-six, and—he is your son."

Philip entered at this moment.

"I have been trying to make that room fit for the little kid to sleep in," he said. "It is a pigsty. Oh, that scoundrel Haggleton! Miss Lawrence says the children should both be sent to the hospital."

"I want you to know a friend of mine, Philip," Gentle said—Mr.—Mr. Jackson. Mr. Jackson is interested in tenement house problems."

The young man held out his brawny hand to "Mr. Jackson," who shook it heartily.

"Pleased to meet you, sir. You have struck the right place for tenement problems. This is 'lung block.' The man who owns it is just starting on a cruise in his million dollar yacht."

"You mean Mr. Haggleton?" asked that worthy expectantly.

"Yes—John J. The doctors say he needs a change. I wonder what his tenants need?"

Haggleton looked around the room once more, taking in every evidence of neglect and dirt. Then his glance fell upon the mantelpiece, with two elaborate but grimy timepieces.

"You wonder what John J.'s tenants need?" he said drily. "I should say that the ones who live here need more soap and not so many marble clocks."

"Philip," said Margaret, half opening the door and looking through it, "where is the croup kettle?"

He handed it to her, closing the door. Haggleton asked with interest:

"Whom have you got in there?"

"She's a trained nurse and—she's the girl [illegible]

"[illegible]

[illegible]

debly made him like the man a little better.

Philip then asked:

"Are you a friend of Mr. Haggleton, Mr. Jackson?" he asked. "Do you know him?"

"Why—er—yes."

"You know him," repeated Philip, half incredulously—"personally, I mean?"

"Mr. Jackson is associated with Mr. Haggleton in business," explained Gentle; "he has been helping him in some schemes for tenement improvement."

"I'd like to tell Mr. Haggleton a few things about tenement improvement!" the young man burst out.

"What, for instance?" asked the pseudo Mr. Jackson.

"I'd tell him," he vociferated, "that he owns blocks and blocks on the lower east side that are in such a lovely state that he might as well be running a factory for turning out"—

Gentle made a restraining movement, checking Philip, who ended impatiently:

"Oh, what's the use?"

"No; go on," urged Haggleton. "I am here to learn. You said 'factory for turning out'—what?"

"Thieves and drunkards and wrecks of women!" thundered Philip. He clinched his fists and shook them above his head:

"My God! Why cannot you rich men be decent?"

"I suppose reformers care nothing about money!" said Haggleton sarcastically.

"Even reformers have to live."

"Listen to me, young man." Haggleton was in grim earnest now. "There isn't a reformer in this country who wouldn't stop reforming d——d quick if he found it was hurting his pocketbook."

Philip flared up again.

"That's false!" he shouted. "Besides, it has nothing to do with the question. The question is, Where do you get your money, you rich men? Do you earn it? Do you dig it out of the ground? No. You get it by the toil of men, by the tears of women and children. You get it by grinding human beings down to starvation wages and taking the rest, millions and millions that belong to the workers, but go into your fat pocketbooks because you're strong and cruel enough to take

"I impose secrecy upon both of you."

it, and that's how you get such places as 'lung block' and such monsters as John J. Haggleton."

Haggleton's secretary, a man of middle age, stuck in his head.

"Pardon me," he said. "Mr. Haggleton, you've only a few minutes if you want to sail with this tide."

Haggleton hardly raised his voice, his face barely changed, as he bit out the words:

"When I want you I'll send for you, Grimes."

The man retired hastily. Gentle looked uneasy. But Philip's next words recalled him to the new turn affairs had suddenly taken.

"Are you," said the young man in blank amazement—"are you John J. Haggleton?"

"That's my name."

"But"—he turned in bewilderment to Gentle—"did you think that his name was Jackson?"

"No, Philip. But there was a reason for introducing Mr. Haggleton in that way."

"A very simple reason," Haggleton explained smoothly. "I want to study tenement conditions without newspaper notoriety. Now go on with what you were saying. And, mind you, continue to be frank. I am here to learn."

"I will be frank, Mr. Haggleton. My answer to you is, What's the use? You can't settle the problems of poverty while your yacht waits."

"I can give certain orders, can't I? I can authorize certain improvements. Talk quick."

But Philip only shook his head.

"That's the way with you rich people," he commented in deep discouragement. "You think that you can settle anything and everything by signing a check. Well, Mr. Haggleton, that is your great mistake—of all of you. You can't do it. The only real help for the poor comes through love. And you cannot pay some one to love for you. You might as well pay some one to eat for you, or breathe for you, or sleep for you."

(To be Continued).

All Goods Marked in Plain Figures

Credit Terms Arranged to Suit Your Convenience.

J. W. GREENE & Co., Inc.

31-37 Market St., Opp. Court House, NEWARK

Homes Furnished Completely

We carry the largest and finest stock of Furniture, Carpets, Rugs, Beds, Bedding and General Housefurnishing Goods in Newark, and will furnish every room in your flat or house completely on the most convenient Credit Terms.

Prices Positively the Lowest.

Special Sale of Parlor Suits

Fine Three-Piece Parlor Suits, elegant mahogany finish frames, handsomely carved claw feet; upholstery is of the best quality Panne Plush, loose cushions, good value for this suit would be $50. See'l $31.50

Other Three-Piece Parlor Suits as Low as $15.00

STOVES and RANGES

We are Newark Agents for the Celebrated Beaver Stoves and Ranges—considered to be the very best Ranges made. Come and let us show you the Beaver. We guarantee it absolutely as being the best Baker and Burner. We will install a Beaver Range in your home, and if, after a month's trial, it proves unsatisfactory, we will remove it, and refund your money. We carry an immense assortment of these Ranges, in all sizes, priced from - - - $9.50 up

Greatest Assortment of Fine Rugs at the Lowest Prices

Our stock of Rugs is unsurpassed. From the smallest to the largest size, to cover any room, in Tapestry, sAxminsters, Wiltons and others. Hundreds of the very latest patterns. Come see our fine assortment. Prices are positively lower than elsewhere. We have Rugs from $1.50 up

Sale of Fine Brass Beds

Our own exclusive designs; handsome satin or polish finish, heavy fillers, exactly like cut, worth every cent of $24.00. Special at

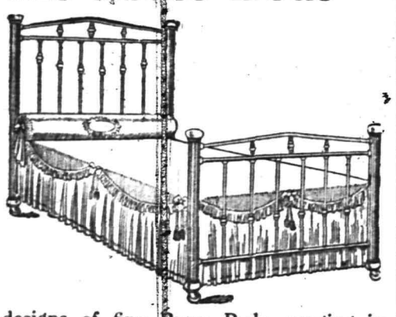

$15.00

Great many other designs of fine Brass Beds, ranging in price from $9.50 up.

THESE HANDSOME ROCKERS

Solid Quartered Oak or Birch Mahogany Finish, construction Guaranteed. Reg. $4.00

Special $2.25

A Sewing Machine Delivered to Your Home Upon the Payment of $1.00

Without any doubt, the very best Sewing Machine on the market today. We will deliver one to your Home, upon the payment of only $1.00, and charge the balance of the amount to you.

JACK HORNER 26 SOMERSET ST TEL. 869-W.

Pierce, Cleveland, Crawford and Arrow Bicycles. Renting, Repairing and Sundries. Vulcanizing a specialty. Baby Carriages Repaired and Re-tired. Work called for and delivered.

ADVERTISE IN THE DAILY PRESS

Arrival and Departure of Mails

PLAINFIELD POSTOFFICE.
August 1, 1909.

Office opens 7 a. m., closes 7 p. m.
On Saturdays closes half hour later.

NEW YORK MAILS.
Arrive—7.30, 8.40, 11.30 a. m., 2.30, 5.00, 5.30, 8.30 p. m., 12 midnight.
Close—6.30, 8.15, 9.30, 11.50 a. m., 2.20, 6.00, 7.45, 9.00 p. m.

SOMERVILLE AND EASTON.
Arrive—9.00 a. m., 1.30, 3.15 and 7.00 p. m.
Close—8.00 a. m., 1.30 and 4.30 p. m.

PHILADELPHIA DIRECT.
Arrive—7.30, 8.40, 11.30 a. m., 2.30, 7.00 p. m.
Close—6.30, 8.15, 11.30 a. m., 12.35, 2.20, 6.00, 7.45, 9.00 p. m.

THROUGH FAST MAIL FOR EAST.
Close—11.50 a. m. and 7.15 p. m.

DIRECT THROUGH FAST MAILS FOR WEST AND SOUTH.
Close—11.30 a. m., 12.35, 6.00 and 7.45 p. m.

PENNSYLVANIA, WEST OF EASTON.
Close—6.30 and 9.00 a. m., 12.35, 6.00 p. m.

ELIZABETH, DIRECT.
Arrive—8.40 a. m., 2.30, 5.30 p. m.
Close—8.15 a. m., 12.35, 2.20, 6.00, 9.00 p. m.

NEWARK, DIRECT.
Arrive—8.40 a. m., 2.30, 5.30 p. m.
Close—6.30, 8.15, 9.30 a. m., 12.35, 2.20, 6.00 p. m.

WATCHUNG.
Arrive—1.00, 6.45 p. m.
Close—9.00 a. m., 5.30 p. m.

WARRENVILLE.
Arrive—1.00 p. m.
Close—9.00 a. m.

SUNDAY MAILS.
Office open from 9.30 to 10.30 a. m.
Mail closes at 6.15 p. m.

E. H. BIRD, P. M.

A BLEND OF COFFEE

that pleases the taste and always gives satisfaction—that's our Mocha and Java, because it's pure, wholesome and delicious. Although the Quality is High, our Price is Low.

Prompt, Free Deliveries.

W. W. DUNN

THE PARK GROCER

Duer St. and Lincoln Pl

SMALLEY BROS.

147 North Avenue.

BUTCHERS

CHOICE MEATS.
GAME IN SEASON.
ROASTING AND BROILING CHICKENS A SPECIALTY.
BERKSHIRE PORK AND SAUSAGE
Orders called for and delivered.
Telephone 83-A.

To Whom It May Concern.

This is to notify the Trade in general, Hotels, Saloons, etc., that D. Loprete, of Newark, N. J., the largest Bottle Dealer in the State, has opened a Branch of his business at No. 40 Maple Avenue.

Anyone having Bottles, Papers, Iron and Metals, etc., to dispose of, call No. 1055 Telephone, and same will be promptly attended to.

I have on hand all kinds of Bottles, new and second-hand.

Hotel Trade a Specialty.

Newark address, 189-203 Frelinghuysen Avenue.

Oysters Are Good Now!

To Get the Best, Order Them From

IVAMY'S FISH MARKET

TELEPHONES 1024—1025

CRANE'S PHILADELPHIA ICE CREAM on sale at

JOHN LOPRESTI'S

405 Watchung Avenue.

Also Fruit in season. Confectionery. 'Phone 440-J. 9 10 tf

JOHN WINZENRIED'S

Storage Warehouse

816-818 WEST FRONT ST.

Separate Rooms—Clean and Dry. Furniture removed with care. Tel. 640-R. Residence 812 Lee place.

LEO SLONIM

Jeweller and Optician

NEW SEBRING BUILDING

230 WEST FRONT STREET

KODAKS

Complete line of Photo Supplies.

Printing and Developing

At Doane's 115 Park Ave.

Hoagland's Express Baggage Delivery

Office 205 Park Av. Tel. 833-w

Home Tel. 648-L.

NOTICE.

Highest prices paid for Men's Old Clothing. Don't throw them away.

I. RICHARD, 17 Somerset St.

REAL ESTATE

RENTALS—REAL ESTATE

Geo. F. Brown.

INSURANCE AND REAL ESTATE.

Commissioner of Deeds—Rents.

94 Somerset St. 'Phone 181

MULLINS & SONS

218-220 Market St., Newark, N. J.

SATISFACTION GUARANTEED

STORE CLOSES AT 6 P. M., SATURDAYS AT 10 P. M

Semi-Annual Carpet, Rug and Floor Covering Sale

Without question this sale presents greatest values in our history. Trade conditions among manufacturers and importers have been such, and our immense orders covering stocks for three great stores have combined to produce phenomenal values. All the new, fancy, rich and artistic patterns of the season are here. Prices unequaled for like superior quality.

QUALITY FOR QUALITY.
PRICE FOR PRICE.
THESE VALUES ARE UNPARALLELED.

Wonderful Carpet & Rug Bargains

$38 VELVET RUGS.....$27.50
$1.35 AXMINSTER CARPETS.....98c

$15 Tapestry Brussels Rugs—Tapestry brussels, large room sizes, well known make, heavy quality and good designs and colorings. These handsome seamless tapestry brussels rugs sell at $9.89

Thousands of Smaller Rugs of all kinds especially Priced for this Sale.

Here's a Wonder, $1.35 Axminster Carpets, a yard $1.10

Well known makes; known the world over for durability, artistic design, handsome colorings; with or without borders. These are well worth $1.35 per yard. Special here at $1.10 per yard.

75c Ingrain Carpet, yard wide, reversible, splendid weaves and fine selections of colorings..... .35

$1.35 Velvet Carpets, beautiful soft tone, choice selection of exquisite patterns ..... .89

Stoves, Ranges and Heaters

The goods for this department have been selected with unusual care from the foremost manufacturers of the country. They represent 50 years of scientific heating construction, designed to save fuel and produce the most heating and cooking qualities.

Parlor Stove—From a thoroughly reliable manufacturer, ornamented, nickle trim finish that will give absolute satisfaction $6.95

A good Heater for $3.75.

Range—With large fire box and quick baking oven, ornamented finish and guaranteed satisfactory. Only.... $13.50

Others as low as $9.75.

PAYMENTS EXTENDED to MEET YOUR CONVENIENCE

C

LOOK FOR OLD No 73

THE OLD RELIABLE HOME FURNISHERS

COWPERTHWAIT AND VAN HORN CO.

73-75 MARKET STREET ESTAB. 1860 NEWARK, N.J.

LOOK FOR THE TOWER

Railroad Fare allowed to out of town Patrons

We WANT COMPETITION of the Right Sort, Not the Following Kind!

A Mrs. S—— after selecting her outfit and learning the total cost from our plainly marked price tags, said she preferred to make comparisons elsewhere before ordering, to which we readily agreed, for it's a thing we always URGE!

On getting another store's prices (where they were marked in private signs) she found ours were far less, and SAID so. The salesman promptly dropped to our figures—AND GOT THE ORDER.

Here, where there's but ONE PLAINLY MARKED PRICE ON EVERY ITEM, such an "accommodating" and sudden price drop would be impossible—here, when you read the price tag, you KNOW it's already at lowest point, for ALL prices are made and REMAIN on the SAME UNIFORMLY SMALL PROFIT BASIS. We don't HAVE to run a "leader" here and there for an hour, or a day, to catch trade, as ALL lines are equally good values EVERY day in the year!

All we want is HONEST competition that meet OUR plainly marked prices WITH prices you can READ!

ISN'T THAT FAIR?

EASY CREDIT 6 months, 1 year, or 1½ year's time to pay—or 10 per cent off for cash.

EVERY PRICE MARKED IN PLAIN FIGURES.

—Daily Press want ads. pay.

The convenience of a local bank account can only be appreciated by those who maintain one. May we suggest a trial of our facilities?

3% interest, provided a balance of $500 is maintained

4% interest on Special Department Accounts.

THE PLAINFIELD TRUST COMPANY

Assets $3,000,000.00

STORAGE VAULTS

For Large Trunks, Boxes, Valuable Packages, Etc., Etc.

SAFE DEPOSIT BOXES

OF ALL SIZES

ABSOLUTE SECURITY PROVIDED

CITY NATIONAL BANK

AMUSEMENTS.

PROCTOR'S

THE BIJOU DREAM

NEW SHOW.

ALL OF THE BEST.

The Michaelangelos, European Rag, Clay and Novelty Artists.

Harvey & Harvey, Grotesque, Peculiar, Laughable.

Francis Elliott, Character and Female Impersonator.

Milton Dog Circus, the best of Canine acts.

The usual high standard of d'art pictures.

Ye Olde Fashioned

SINGING SCHOOL

Conducted by Ye Young Women's Mission Band of the Trinity Reformed Church

THURSDAY EVENING, NOVEMBER YE ELEVENTH

at ye Candle Light, 8:15

Ice Cream and Cake on Sale.

Singing Master, Chas. L. Lewis

TICKETS: Twenty-Five Cents

td

RELIABLE DENTISTRY.

Set of Teeth	$10.00
Gold Crowns, 22-k	5.00
Gold Fillings	1.50
Platina Fillings	75c
Painless Extracting	50c

DR. FRANCIS PAINE—Dentist

148 E. Front St. Open Evenings

For $1.50

per month we will clean and press 4 suits and one overcoat. Call for them and deliver the same. Payable $1.50 per month.

Repairing and altering neatly done

Suits to order $20 and up.

Howard W. Cobbs

140 E. 5TH St. 'Phone 461-L

near Woman's Exchange.

ANNOUNCEMENT.

In announcing the retirement of Mr. Cadmus, the new ownership trusts you will favor it with a continuance of your valued patronage. No change is contemplated in the staff personnel, and it will be our purpose to maintain the high standard of the "square deal" set by our predecessor. With the assistance of Mr. Shotwell and Mr. Drake and the assurance from Mr. Cadmus that we can have the benefit of his advice and experience when needed, we confidentially look forward to a continuance of the company's past record of a large annual increase in its business.

Very truly yours

COMMERCIAL MILL & ELEVATOR CO.

Nov. 1, 1909.

DEFEATED BOUND BROOK

Plainfield High School Eleven Won a Well Played Game.

THE SCORE WAS 11 TO 5.

Bound Brook Good on the Defensive—P. H. S. Fine on Offensive—The Contest in Detail.

The Plainfield High School football team defeated Bound Brook High School at Bound Brook, Saturday afternoon, by a score of 11 to 5. At the end of the first half Bound Brook was ahead by the score of 5 to 0, which showed that Bound Brook was playing a far beter game than was expected. In consequence P. H. S. had to do some hitting in the second half.

Overton and Smith played the star game for P. H. S., while Ricketts and Phillips did splendid work. One of the ways in which Bound Brook made its gains was by a side formation in which they circled around the man with the ball and practically rolled them over the line.

The game started with P. H. S. kicking to Bound Brook. The man went down on the 25 yard line and they soon lost the ball on a fumble. P. H. S. then tried line hitting and ended by losing the ball on a forward pass.

Several times P. H. S. had the ball very near the goal, but was held for downs. Bound Brook was held for downs in the last part of the first half and kicked. Plainfield got the ball on the 25 yard line, but lost it on a fumble. Bound Brook then kept up line hitting until they made a touchdown. No goal was kicked.

Bound Brook next kicked off and P. H. S. rushed the ball to the 15-yard line and then tried end runs, but time was called. In the second half, Plainfield kicked off and Bound Brook was held for downs on the 25 yard line. In a very few minutes P. H. S. rushed the ball down the field and Overton made a touchdown through the line. No goal was kicked.

Bound Brook kicked off again and Nash ran the ball to the 30 yard line. P. H. S. lost the ball on a fumble, but soon regained it. They tried a successful pass to Doane, gaining 15 yards. They then made about 20 yards by a trick play and next settled down to line hitting. This was kept up until a touchdown was made. Phillips kicked the goal.

Plainfield next kicked off to Bound Brook. They lost the ball on the thirty yard line. P. H. S. then got busy and rushed the ball to the 10-yard line. Just as they were going to make another touchdown time was called. The lineup:

P. H. S.	Bound Brook.
Phillips	Trezza
right end.	
Van Zandt	Koechlem
right tackle.	
Thompson	Fails
right guard.	
Bristol	Schure
centre.	
Ramsey	Mason
left guard.	
Carr	Biglow
left tackle.	
Doane	Rose
left end.	
Nash, Overton	Gillespie
right halfback.	
Rifferts	Baxter
quarterback.	
Ricketts	Osnato
left halfback.	
Overton, Smith	Feston
fullback.	

Time of halves, 20 and 25 minutes; umpire, Phillips; timer, Woodhull; linesman, Parker.

HOLY CROSS ELEVEN MEETS WITH DEFEAT

The Holy Cross football team lost its first game of the season on Saturday, when the Dunellen F. C. won by a score of 6 to 0 on the Cricket Field. The game started with Holy Cross kicking to Dunellen, who brought the ball to centre field by end runs and line plunges. Holy Cross held for downs for several times. Dunellen made the first touchdown by Giddes, quarterback, who played a brilliant game throughout.

Holy Cross gained small distances in line plunges, but could not make end runs on account of the weight of Dunellen's back field. The visitors outweighed the borough boys, who were crippled by the absence of two of their best players. Miller, Tillotson and Vail were the stars for Holy Cross. Giddis and Nonemaker did the best work for Dunellen. Weber and Taylor, who acted as referees, seemed to favor Dunellen, especially when Vail made the touchdown.

Tillotson in the second half was badly injured by a wrenched neck, but the injury is not a serious one. A great deal of betting was witnessed on the field after the game started and this led to numerous arguments. Next Saturday Holy Cross will meet Raritan A. A., on the Cricket Field.

WATCHUNG HUNTERS FOLLOW THE HOUNDS

Members of the Watchung Hunt club to the number of about twenty enjoyed a chase after the hounds, Saturday afternoon. They met at the Westfield railroad station and covered a distance of nearly twenty miles, taking in Baltusrol, Cranford and the surrounding country and bringing up at Kenilworth Inn, from which point the riders returned home.

The going was fine and there were no spills or accidents worth mentioning. The hounds are in especially good condition at present and they had a merry chase from start to finish.

Charles W. Fisk was acting master, and among others who rode were Miss Gertrude Noe, Miss Wildey, Lewis E. Waring, Col. C. E. S. Bellows, Rufus C. Finch, John Dietrick, Ruppert Anderson, C. F. Wildey, Richard S. Waring, Hart Farlee, Frederick Bull and Cris. Cumins

BOWLING.

With the completion of the tourney in sight, the competition in Campbell's individual tourney has become interesting.

Chief Kiely and Campbell are tied for first place, with Nash, Skelly and Blatz following in the order named and with all having a chance to land the championship honors.

Campbell seems to have first average prize sewed up, having a lead of five points over his nearest competitor, Chief Kiely, with Charley Matthews in third place.

Matthews' 259 is the high individual score of the tourney.

The standing and averages follow:

Standing.

	W.	L.
Kiely	9	3
Campbell	9	3
Nash	6	4
Skelly	7	5
Blatz	4	4
Matthews	4	6
Schaub	5	7
Stout	2	6
Laing	2	8

Individual Averages.

	G.	Pins.	Av.	H.S.
Campbell	29	5689	196.5	239
Kiely	28	5347	190.27	236
Matthews	26	4923	189.9	259
Blatz	21	3952	188.4	226
Skelly	32	6013	187.29	237
Nash	26	4839	186.3	225
Schaub	29	5333	183.26	244
Laing	23	4032	175.7	223
Stout	26	4470	171.24	211

PROVIDENCE, OF NEWARK, FAILED TO APPEAR HERE.

The officers of the Plainfield Association Football Club regret the disappointment given to its followers on Saturday when Providence F. C., of Newark, failed to put in an appearance. They will investigate the matter with a view to putting a stop to this sort of thing. It is a serious matter with the local club and a great disappointment to its supporters.

Fully two hundred people were present Saturday expecting to see a game. The club asks the indulgence of its patrons, and will do its best to make amends by booking games with the best teams. No word was received from the Providence F. C. explaining its failure to come here. The same thing occurred a week ago when the Kearney F. C. also failed to come to Plainfield.

Billiard Tourney Standing.

A keen fight is being waged for honors in the 150-ball billiard tourney being conducted by the Plainfield Association football club, in its rooms on South Second street. Seven contestants are now tied for first place with three wins each as follows: Tom Douglass, Fred Cross, William McCoombs, Samuel Sutton, J. Jimmerson, William Spalding and A. Campbell.

Mr. and Mrs. Robert G. Lane, of Pluckemin, Somerset county, accompanied by their daughter, Miss Ella Lane, spent Saturday as the guests of Mr. and Mrs. P. A. Vroom, of Stone street.

N.P.H.S.—BATTIN GAME ENDS UP IN WRANGLE

North Plainfield and Battin High School football elevens played to a standstill at Elizabeth on Saturday afternoon, and to top off a fierce battle in which honors were about even, the contest terminated in a wrangle in which Captain Conroy of the borough eleven called the locals off the field. Neither team had scored and the row occurred over a dispute three minutes before the close of the scond half. According to the rules North Plainfield High forfeited the game to the county seat warriors by a 1 to 0 score.

Captain Conroy claims that the borough team was the victim of two raw decisions in the second half. The dispute which ended the game hinged on the last play. Ross, the Battin quarterback, tried for a field goal on North Plainfield's twenty-yard line. Ross made the kick all right, but the officials disagreed as to whether the ball went over the goal in bounds or not. One half of the officials claimed it did, while the other half declared vice versa. After a lot of haggling Captain Conroy refused to continue the game.

Captain Conroy also claimed another rough deal in the early part of the second half, when Harry Smith got possession of the pigskin on a trick play and passed it to Conroy. Two Battin players got in the way of the ball and it fell to the ground. Conroy, however, made a pretty run and again secured the ball and ran it for a touchdown. Referee Snyder, however, declared the play illegal and penalized the boroughites fifteen yards. There was also a big kick on this decision but play continued until the second dispute.

In the first half both teams waged a hard fight but neither was able to gain an advantage. There was a lot of pretty forward pass manouvers by Pierson Bailey and Scott, but the locals were unable to penetrate the Battin line. The lineup:

N. P. H. S.	Battin.
Townley	Boller
Pierson Bailey	
right end.	
Dunning	Craig
right tackle.	
Zeglow	Cammann
right guard.	
Stiglitz	Grossman
centre.	
Lindsay	Hanson
left guard.	
H. Smith, Abrams	Wingat
left tackle.	
Percy Bailey	Davidson
left end	
Scott	Ross
quarterback.	
Stine	Bretim
right halfback.	
Conroy	De Rasmas
fullback.	
C. Smith	Lloyd
left halfback.	

Umpire, Walter Hamilton; referee, Snyder; time keepers, Charles Lee, Wingat.

Harry Baylor's Clever Win.

Hugh Gormley's Harry Baylor won the Claret Cup over the hurdles at the meet of the United Hunt on Saturday at Belmont Terminal, L. I. Baylor had four opponents and carried 185 pounds, but he was rated along nicely until the stretch was reached when he was let down and galloped home a winner by a length with lots to spare.

POPULAR BRAIDING.

There is ample opportunity for braid on the princess dress. Almost every form of this popular gown offers some space for clever and interesting braiding, whether the gown be loosely or closely fitted. The pleats appearing on the lower portion in no way interfere with decoration, because the front panel and the bodice, or cuirass, portion are usually plain, as a whole, and positively in need of ornamentation.

Braid will nudoubtedly be the favored trimming, because it is more easy of accomplishment than embroidery, and also more durable for the plain blue serge, which is exceedingly popular.

The dark-blue serge dresses, in one piece, for the young girl from 14 to 18, can hardly be improved upon. The best types of them are decorated with black soutache or else with the very narrow braids in combination with a flat one-inch braid.

Fur will in no ways displace braids, because the two are most harmonious; many a handsome dark-blue suit in Paris shows the two side by side. The Russian blouse coat suit is trimmed in its usual way with a band of braiding down the left front and with narrow edges of fur showing from beneath it. The collar and sleeves are similarly treated, while the buttons are cloth-covered and braided.

I know of no cloth suit more possible to the amateur than this Russian blouse braided and fur-trimmed. The fur-edged turban worn with it may be either a velvet or cloth-topped affair held together by one black fur fox head.

Mr. and Mrs. J. M. Smith, of South Second street, are entertaining Miss Annie Owen and Miss Annie Pritchard, of New York.

Mrs. James Clark is visiting her son, Frank L. Clark, in her old home, 404 West Seventh street. Mr. and Mrs. J. D. street are with her.

GLADIATORIAL GREEKS RESIST MODERN GANG

Assaulted without provocation, two Greek bootblacks employed at the stand on the corner of Somerset street and West Front, used a broom to repel boarders Saturday night with the result that there was a pretty scrap in which a gang of hoodlums were scattered and one of the Greeks had his jaw punched so that he could not eat yesterday. While the two young men were cleaning up their place preparatory to closing up Saturday night, the gang tipped a pail of water over them, and when they remonstrated they were set upon by the bunch and punched.

Patrolman Nolan heard the disturbance and hurried over to investigate. The Greeks explained in broken English. In the meantime one of the bootblacks saw one of the tormentors passing on Front street and gave chase. He was assisted in this job by Patrolman Nolan and Roundsman Higgins and Sergeant Overbaugh. Thomas Linus was the man caught, and in court this morning he implicated James Conway, Neal Scott and two others who will have to appear on Saturday morning to explain to Judge William Runyon.

CHRISTIAN FIELD.

R. C. McClay, of Japan, will give an illustrated lecture on Japan at Warren chapel, Thursday night, November 11.

The monthly meeting of the Ladies' Aid Society of the First M. E. church will be held in Vincent chapel, tomorrow afternoon.

An all-day sewing meeting of the Women's Association of the Congregational church will be held tomorrow. Luncheon will be served at 1 o'clock.

The Ladies' Aid Society of the First Presbyterian church, will hold a sale in the chapel on the afternoon and evening of November 19, the proceeds to be for the carpet fund.

Every member of the Christian Endeavor Society of Warren chapel is urged to present tomorrow evening as the regular monthly business meeting will be held and a number of important matters will be presented for action.

The Women's Foreign Missionary Society of the Crescent Avenue Presbyterian church will be held tomorrow afternoon at 3:30 o'clock in the large parlors. A condensed report of the thirty-second annual meeting of the Women's Synodical Society of Foreign Missions of the State will be presented by Mrs. Charles W. Butler and Mrs. Edward G. Read will tell of interesting missionary events.

On Thursday evening at 8 o'clock Mr. Arthur C. Maclay, of this city, will give a lecture in Warren chapel on "An Evening in Old Japan," illustrated by stereopticon slides. Mr. Maclay lived in Japan for many years and is therefore able to talk on his subject from personal knowledge and experience. He has given a number of lectures before high schools and is considered a very intelligent lecturer. An offering will be received for the Missionary Fund of the Christian Endeavor society.

Police Court Notes.

James Caulifield, of Jackson avenue, was arrested Saturday night for drunkenness and disorderly conduct by Patrolman Nolan and Payne. Judge Runyon gave Caulfield a little fatherly advice and allowed him to go.

A quartet of youthful train riders were brought to police headquarters at 2 o'clock this morning having been caught leaving a Central Railroad freight at the Grant avenue station. When asked what they were doing on the track at that hour in the morning the spokesman of the party said they had been given a free ride by the conductor of the train and they were told to get off the caboose there because the train went no further. The excuse was good nough to obtain their release.

Second Story Men at Work.

The season for the operations of "second story" men has arrived and reports are coming in from the suburban towns of their successful work among the houses at the time of the evening meal. Chief of Police Kiely believes it would be well for people to guard their houses at this time of the evening more carefully than usual. It may save property.

Elders and Deacons Installed.

Rev. John Y. Broek, pastor of Trinity Reformed church, publicly installed the recently elected elders and deacons at the morning service yesterday, as follows: Elders, F. E. Smith, Horace J. Martin, Sr., and A. L. Force, and deacons, Edgar F. Sheppard, C. M. Dolliver and A. K. Willett.

A Few Years Hence.

Foreigner—Why are there phonographs in every room?

American—They belong to the government. We have federal control of the family through taxation of conversation.—New York Sun.

Tastes Differ.

Nell—Harry had such a masterful way about his proposing that I liked.

Belle—Did you? That's queer, for it was exactly what made most of us other girls turn him down.—Baltimore American.

Heating Stoves and Ranges

SEE my line of HEATING STOVES before you buy. For price, quality and efficiency the "Glen" oak line is especially good in both double and single heaters.

Kitchen Ranges we have them as good as money can buy—All STANDARD MAKES—NO EXPERIMENTS—we know what they will do when we sell them.

Housefurnishing Goods buy a few pieces of Aluminum Ware, then buy more if you like it.

Coffee Making Again that pot that pumps is still doing business—The "Universal Perculator." Try one—if not satisfactory—return it.

A. M. GRIFFEN

119-123 W. Front St., Plainfield, N. J.

Two 'Phones 6—214

SPECIAL MILK

10c PER QUART

OUR SPECIAL MILK IS THE RICHEST AND PUREST OBTAINABLE.

PRODUCED FROM PERFECTLY HEALTHY JERSEY COWS, FED UPON STRICTLY CLEAN AND WHOLESOME FEEDS, ON THE FARM OF A WELL-KNOWN PLAINFIELD GENTLEMAN, LOCATED ON THE VERY EDGE OF PLAINFIELD.

ABSOLUTELY SANITARY CONDITIONS.

DELIVERED (WITH OUR REGULAR MILK AND CREAM) BEFORE BREAKFAST EVERY MORNING.

Plainfield Milk & Cream Co.

MARCHANT BROS.

112 Watchung Ave. Telephone 840.

Chalmers Detroit and Hudson Cars

A LIMITED SUPPLY

One-third our entire allotment for 1910 has already been sold, and the cars which we now have under contract are all the cars we can get.

The makers have already turned down orders for hundreds of additional cars.

For these cars have no real competition. You can easily see that no other cars begin to give so much for the money. And no cars have made such records.

We don't mention these facts to urge a hasty choice. But we do advise that you see these cars at the earliest opportunity.

Judge if you want one; after making all your comparisions. If you do, let us fix a date of delivery so you won't be disappointed.

We will send a car to you if you can't come here.

Telephone us where and when.

A. C. THOMPSON AUTO CO.,

413 PARK AVENUE - TEL. 991-J

(AGENTS FOR UNION COUNTY.)

"Value" in return for the amount expended has no better example than that afforded by our policy of one profit on every article we sell; when we make an advantageous 'buy' you reap the benefit.

The Men's Shop, 208 Park Ave.

NEXT TO TRUST CO.

FUR TURBANS $2.98 and up

Bonn's 140 WEST FRONT ST.

FUR TURBANS $2.98 and up

Untrimmed Hats

Splendid choosing from our assortment. All the Newest Shapes of Hatters' Plush, Beaver, Velvet, Fur, French Felt, etc., at moderate prices.

Edward A. Laing 149 West Front Street Tel. 888-R.

STATIONER, BOOKSELLER and NEWSDEALER

BOOKS. BOOKS. BOOKS.

Special Sale of COPYRIGHT BOOKS at 50 cents.

Many very popular books to select from.

SEE OUR WINDOW DISPLAY.

Most complete delivery of newspapers in the city.

--FALL HATS--

SOFT and STIFF HATS

LATEST SHAPES AND SHADES AT

JAS. R. BLAIR'S PARK AVE.

NOVEMBER NINTH.

1872—Great Boston fire; 65 acres of the business district burned over; loss, $80,000,000.

THE DAILY PRESS.

THE WEATHER.

Partly cloudy tonight and Wednesday.
Maximum, 59; minimum, 43.

Established May 10, 1887.

PLAINFIELD (N.J.) DAILY PRESS, TUESDAY, NOVEMBER 9, 1909.

Two Cents a Copy—$5 a Year.

CAMPANARI'S PROGRAM

Famous Baritone's Selections to Be Sung Here Include Toreador from "Carmen."

SERENADE FROM DON GIOVANNI

Favorite Songs of Italy Will Be Included in Recital to Be Given November 15.

Ever since the announcement was made in these columns that Signor Guiseppe Campanari, the incomparable baritone of the Metropolitan Opera Company, was to make his initial Plainfield appearance at one of

Signor Guiseppe Campanari.

Mr. Joseph McIntyre's series of chamber concerts, speculation has been rife as to the selections the great singer would present here on Monday, November 15.

Mr. McIntyre today announces Signor Campanari's repertoire, which is replete with operatic and concert gems. All lovers of good music, and especially those who have followed the successes of New York's two great opera companies, know that Campanari, with his Toreador song, has made a name for himself in Carmen quite as great as that of Calve, the greatest of all living Carmens. This song is Signor Campanari's masterpiece and it is with pleasurable pride that Mr. McIntyre announced it today as one of the great baritone's numbers to be sung here.

Then, too, Campanari will sing Rossini's Tarantella and the serenade from "Don Giovani." Also, included in his program, are a number of old and modern Italian songs, for the most part favorites of Camparani and selected by him, well knowing that his adulence in Plainfield is not only an appreciative but a highly critical one.

This program is remarkable inasmuch as Campanari's talents, both in operatic and concert work, will be given full scope and his audience will not only have an opportunity to judge of the exquisite calibre of his voice, but to pass upon his dramatic abilities as well. He has long been known as the actor-baritone par excellence and Plainfield's most discriminating devotees of music will soon be given a chance to pass on these claims.

Special Musical Service.

The vested choir of the First M. E. church under the direction of J. Edmund Skiff, organist, took part in a special musical service Sunday night. Bertram Tallamy sang as an offertory "Rock of Ages," and the hcoir sang these anthems: "Love Not the World," "The Comforter Came to My Soul," "O for the Wings of a Dove," and in addition Gounod's "Gallia." The service was greatly enjoyed by a large congregation.

Announcement.

I have established at my soda fountain counter a light lunch service, consisting of coffee, tea, cocoa, sandwiches, salads, etc. Ladies will find it a great convenience and their tastes and desires will be particularly catered to. Mr. Gifford W. Beers, late of the Dairy Lunch, is in charge. Rowley's Drug Store, 218 West Front street, next to Proctor's theatre. *** 11 9 6

KREBS DRAFTS NEW BILL

Borough School Supt. Favors More Effective Legislation for Compulsory Education.

MANY HOLES IN PRESENT LAW.

New Jersey State Council of Educators Will Discuss Proposed New Act at Jersey City on Saturday.

The New Jersey State Council of Education, composed of the leading superintendents and principals in the State, will, at a regular meeting at City Hall, Jersey City, on Saturday morning, November 13, take up for discussion a proposed revision of the compulsory education act. This revision has been drafted by the committee on school law, of which Supervising Principal H. C. Krebs of the borough schools, is chairman. The other members of the committee are J. Brognard Betts, assistant State superintendent; H. Brewster Willis, of Middlesex county; John Enright, of Monmouth county, and Superintendent Charles B. Boyer, of Atlantic City.

The proposed bill offers several important changes. Under the present law complaint can be made only to a justice of the peace, police justice or city or town recorder. It is proposed to include in this list any judge of the Court of Common Pleas or judge of a city or district court, the process to be served by a court officer. It is believed that a case conducted before a judge in open court will be more impressive and effective than if taken before a local official.

The present law provides that negligent parents shall be punishable as disorderly persons. The proposed law provides that they shall be punishable as provided in an act entitled "An act concerning disorderly persons," revision of 1898, and the supplements thereto and the amendments thereof.

Under the proposed law each district is required to appoint a truant officer. At present such appointment is optional.

The proposed measure defines a truant as follows: "Every child required by the provisions of this article to attend school, who shall be repeatedly absent from school, shall be deemed to be a truant, and shall be proceeded against as such."

The ages to which compulsory attendance shall apply, and the provisions for exemption from attendance by the board of education, are unchanged.

Conversion at the Mission.

Hughes Fawcett made a strong address at the Plainfield Rescue Mission Sunday night, and the Misses Burnett gave the message in song. After the service a Plainfield man came forward and made an open confession of faith which proved a source of much encouragement to the workers.

Announce Engagement.

Mrs. Charles L. Sykes, of "Red Cottage," Fanwood, announces the engagement of her daughter, Miss Abi Caroline Sykes, to Francis Asbury Waterhouse, of Newtonville, Massachusetts.

NEEDLEWORK GUILD MEETS

Women of Crescent Avenue Church Ready to Distribute Clothing to Needy.

MANY INSTITUTIONS HELPED.

Organization in Healthy Condition—Officers Re-elected for the Coming Year.

The annual meeting of the Needlework Guild of the Crescent Avenue church took place yesterday afternoon and in the absence of Mrs. John B. Dumont, the president, Mrs. Ryder, the vice-president, took the chair. Reports of the past year's work were received and accepted. The society is in a flourishing condition and has a small balance in the treasury.

According to the presiding officer a wrong impression has got abroad that the organization has received more garments than it can dispose of. Mrs. Ryder in speaking of this said that the impression is altogether at variance with the facts. More articles are needed, especially underwear for both children and adults. At least 3,000 garments can be used to advantage among the poor and other institutions and there is no wish on the part of the members to limit anyone so disposed to add to the gifts which will be so much needed during the coming winter.

When The Daily Press reporter visited the parlors of the Crescent Avenue church yesterday afternoon he found six tables heaped high with useful garments, including inner and outer wear for women and children, the distribution of which was begun today.

Among those who benefitted during the past year and from whom letters of appreciation were received were Muhlenberg Hospital, Charity Organization Society, Warren Chapel St. Mary's Convent, Hope chapel and the City Union of the King's Daughters. It is expected that the distributions of clothing, sheets and pillow cases will be even larger this year than last and of course larger contributions are looked for from those who are in sympathy with the work. Many of these things find their way to the half-clad mountain whites of Tennessee.

The election of officers of the local association has concluded rapidly, the former incumbents being retained in offices, Mrs. Dumont president, and secretary-treasurer, Mrs. John Edgar Corlies. The vice-presidents elected were Mrs. C. E. Ryder, Miss G. Wilcox and Mrs. F. D. Warren. The treasurer's report showed a balance of $30.33 on hand, of which $10 was voted to be sent to the parent organiaztion.

BONFIRES AROUSE THE DUNELLEN AUTHORITIES

Dunellen police authorities are directing their efforts to capture a gang of youths who have been terrorizing the residents on the outskirts of that borough of late by setting fire to leaves in the streets and fields. The practise has been going on for several weeks but it was not until last Saturday that the authorities became thoroughly aroused over what threatened to be a damaging blaze.

On that day the fire department saved from destruction about fifty cords of wood near the Washington avenue bridge, the property of C. S. Coriell. Boys who were in that vicinity near noon set fire to a quantity of dried leaves and in a short time the flames spread to the pile of wood. An alarm was sounded and the Defender Fire Company responded promptly. After several hundred feet of hose was put in commission the flames were extinguished. Nearly a couple of cords of wood were destroyed.

Night fires have also been of frequent occurence. A borough ordinance provides against bonfires of any descriution after sundown. Mayor Swackhamer declares that if any of the violators of the ordinance are apprehended they will be severely dealth with.

Odd Fellows Initiate.

Plainfield Lodge, No. 44, I. O. O. F., had for its guests delegations from Westfield and Somerville lodges last night for the purpose of witnessing the local lodge confer the first degree on three candidates, one of whom was from Westfield. Following the initiatory ceremony addresses were made by a number of visiting Odd Fellows and members of the local lodge.

—Advertise in The Daily Press.

—Lace Curtains ½ price. Levy's. ***

MRS. DUPEE SUCCUMBS TO A BRIEF ILLNESS

Mrs. Josephine Hubbard Dupee, widow of the late George P. Dupee, died this morning at her late home at 29 Washington avenue, after a brief illness. Mr. Dupee was taken ill on Friday, and as no serious results were anticipated, the fatal termination of her illness caused a big surprise among her large circle of friends in the borough and this city.

Mrs. Dupee was a member of Holy Cross church in which parish she had been an indefatigable worker for years. She was born at Clinton, Oneida county, N. Y., in 1846. In 1874 she married her late husband, and after residing in New York for a couple of years, Mr. and Mrs. Dupee removed to the borough. Two years ago Mr. Dupee, who was a prominent New York business man, passed away.

Four sons, Charles, the former noted Yale athlete, and George H. Dupee, survive the dead mother. The funeral service will be conducted at the Holy Cross church at 11:30 o'clock tomorrow morning and the interment will be made at Hillside.

LAWRENCE KERWIN IS ARRESTED FOR ASSAULT

Constable Robert L. Pierce, of New Market, yesterday served subpoenas on Lawrence and John Kerwin to appear before the Middlesex county grand jury to answer to a charge of assault and battery preferred by Edward Burke of this city. Mrs. Elizabeth Bolan, Drs. P. B. Cregar and H. K. Brennan, of this city, were also summoned as witnesses. Kerwin furnished bonds for his appearance.

Several weeks ago, the complaint asserts, Lawrence Kerwin assaulted Burke at the former's place on West Fourth street, which is situated in Piscataway township, just outside of the city limits. Burke had a couple of ribs broken in the melee and was recently released from Muhlenberg hospital. Mrs. Bolan, it is said, witnessed the scrap. Burke was attended by Drs. Cregar and Brennan.

Kerwin until a couple of years ago kept a saloon but owing to frequent rows at his place the Middlesex court has since refused to grant him a liquor license.

VALENTINE M'LOUGHLIN GETS DUBLIN LEGACY

Valentine McLaughlin, a Dunellen barber, is a happy man these days. On Saturday last McLaughlin received information that a relative in his native town of Dublin, Ireland, had died and bequeathed to him about $23,000 in cash. McLaughlin took a half-day off yesterday and visited town to look up the ocean line timetables for Dublin, where he plans going to collect his legacy.

McLaughlin left Dublin when a small boy. He came to the United States and settled in Chicago, and seven years ago he struck Dunellen, where he has since been located, working at his trade of tonsorial artist in the shop of Assessor John H. L. Peters.

McLaughlin did not lose his bearings when informed of his good luck. He did not give up his job as hair and whisker trimmer, nor does he intend to give up his means of livlihood until he is cocksure of getting the $23,000. Should he decide to go to Dublin, he announces that he will simply take a vacation; if he decides not to go he will employ an attorney to investigate the case and look after his interests.

He was loath to talk about his intentions when in town yesterday. "There is one thing I will do if I land the coin," said McLaughlin; "I will surely own a good ball team next season. I'll give Dunellen fans the best article of baseball they ever saw."

"You'll get married, too, of cause?" inquired his inquisitor.

"Not on your tintype," replied McLaughlin. "I've been a bachelor for forty years and I guess I can go forty years more without a wife."

New Apartment House.

Mrs. Matilda E. Squires has filed an application with Building Inspector Doane for a permit to transform her property at 724 Watchung avenue into a three-story brick apartment house. The alterations will entail an expenditure of $8,000. The plans passed the requirements of the State building department in Newark and they are likely to be approved by the local building authorities.

—$2.00 Blankets $1.25. Levy's sale. ***

RATS IN THE HAY LOFT

They Nearly Frightened Jackson to Death; was Collapsing When Rescued.

NEIGHBORS WERE SCARED, TOO.

Street Commissioner Barrett Relieves Shouting Negro in North Plainfield Barn.

Regent street and vicinity, in the borough, is generally considered to be a quiet neighborhood, but from 8:20 to 8:50 o'clock last evening there was an exception to the general rule. It was all due to the misfortune of Gus Jackson, a colored driver in the employ of Street Commissioner J. Y. Barrett, getting lost in the hay mow of the latter's barn.

Barrett delegated Jackson to go to the mow and get a bundle of straw on the eastern end of the barn. It was the negro's first trip to the hay depository and he ascended the stairs minus the service of a lantern. It was dark as pitch and Jackson floundered about in the hay in a vain attempt to locate a bundle of straw.

As the hay loft covers a space of about 60x90 feet it was not long before Jackson lost his bearings. He labored without sounding an alarm until a couple of huge rats descended from the rafters and collided with his head. This proved a too chilly proposition for Jackson and he immediately began to exude loud wails for help.

Jackson has a powerful pair of lungs but not for half an hour did he attract the attention of a pedestrian. By that time several of the neighbors had heard the frenzied yelps of Jackson and soon a score had gathered outside the barn. Visions of a cold blooded murder and other weird crimes filled the sidewalk brigade with fear and trembling. Nobody had the courage to approach the barn.

Relief did not come until Street Commissioner Barrett returned to the scene. He surmised what the trouble was and hastened to the barn. His shout to Jackson was answered by the imprisoned negro.

"I am lost boss, hurry up git me quick, 'cause de rats will soon eat me up."

Barrett lighted a lantern and ascended to the hay mow where he discovered the frenzied negro in a state of collapse half buried in the hay.

When Jackson partly recovered his equilibrium over the sight of his employer and the rays of the lantern he made a mad leap to the latter.

"Praise de Lawd, I am delivered at last, boss. I dun thought I was a goner for good. Lead me to the light. I will neber go up dar in dat hay mow agin."

A few moments later when Jackson reached solid earth he made a wild dash and ran directly home. Up to 10 o'clock this morning he had failed to report for duty.

PLAINFIELD CLERICUS HOLDS MEETING HERE

The Plainfield Clericus, comprising the clergy of the Episcopal church of this city, the borough, as well as surrounding nearby towns, was entertained yesterday afternoon by Rev. Dr. W. H. Neilson, of East Ninth street. The clergy were first invited to lunch on at 1:30, after which Rev. T. A. Conover, of Bernardsville, presented a paper on the topic of "Religious Education." The paper suggested new and approved methods and favored rather the inductive than the deductive method of religious training.

The paper was listened to with unusual interest and was followed by an informal discussion. There were about sixteen members of the Clericus present. Rev. Harris C. Rush, of Somerville, is the president, and Rev. Clarence C. Sylvester, of Somerville, the secertary. The next meeting will be held at the home of Rev. Dr. Otis T. Glazebrook in Elizabeth, on Monday, December 6.

Cafe Chantante Netted About $375.

The Cafe Chantante which was held last week at the Park Club under the auspices of the Silver Cross Circle of The King's Daughters, was a great succes financially. The gross receipts were $490 and the net about $375. Several rquests were made to have the affair repeated for the benefit of the Plainfield Society for the Relief and Prevention of Tuberculosis, but instead the Silver Cross Circle has voted to contribute $100 to this work.

The Young People's Society of St. Peter's Lutheran church will hold a bazaar in the Sunday-school room, November 17, 18 and 19, afternoon and evening.

COUNTY VOTE COMPLETE

Board of Elections Announce Vote for Assemblymen, Clerk and Register.

THOMPSON HAS HIGH COUNT.

F. H. Smith's Majority 3,815, and James C. Calvert Polled 4,220 More Votes Than His Opponent.

The Union County Board of Elections today completed the official count of the votes for the Assembly, county clerk and county register in the county. It shows that Lloyd Thompson, Republican candidate for the Assembly, was the high man on the Legislative ticket, polling 11,774 votes. This is gratifying to Mr Thompson as a well directed effort was made on the part of the Jr. O. U. A. M., to bring about his defeat.

Assemblyman Augustus Schwartz, also Republican, was next highest with 11,721 votes and Assemblyman Carlton B. Pierce received a total of 11,331 votes.

On the Democratic Assembly ticket Franklin Halliday was high man with 8, 604 votes; Abram Morris next with 8,497 and Joseph Hague received 8,162 votes.

James C. Calvert, Republican candidate to succed himself as county clerk received a total of 12,332, against 8,112 polled for Kenah, the Democratic candidate, giving Mr. Calvert a majority of 4,220.

Frank H. Smith, Republican candidate for county register, to succeed himself, received a total of 12,124 votes, while his Democratic opponent, Schlotterer, received 8,209, giving Mr. Smith a majority of 3,815.

The board is still in session, but will probably finish up its business tomorrow.

DUNELLEN PAINTER GETS IN A PECK OF TROUBLE

Robert Tappen, a Dunellen painter, was arrested in that borough today by Marshal James Benson, and after a hearing before Justice Campbell, he was held in $500 bonds to appear before the Middlesex county grand jury on the charge of malicious mischief.

Tappen, it is asserted, got into his present trouble by trying to vent his personal spite against Henry Wrage, another Dunellenite, because the latter refused to give him the contract for painting his house.

Tappen, from all accounts, resorted to a novel method in getting revenge, by destroying a number of young trees on Wrage's property. The depredations occurred several nights ago. Wrage swort out the complaint this morning.

EUGENE P. EDWARDS GIVEN BIRTHDAY SURPRISE.

A surprise was rung in on Eugene P. Edwards, of 255 East Second street, last night, when a party numb ring a score of his friends caught him leisurely reading his evening paper after supper. The occasion was Mr. Edwards' fifty-third birthday.

After the invaders had made known their purpose Mr. Edwards descended to the parlors and entered into the enjoyment provided with spirit. He received a Masonic charm as a gift from his wife. After enjoying an informal program of music and parlor games, the party adjourned to the dining room, where Mr. Edwards assisted in the cutting of a fifty-three candlepower cake. The party broke up just after midnight after enjoying a very pleasant evening.

Y. M. C. A. Gym Exams.

John Fritts topped the Y. M. C. A. gymnastics athletes in the grade examinations which were concluded yesterday. Fritts led with 310 points. Other results were Alfred Manley, 301; Howard Boss, 292; J. W. Beattie, 281; Robert Dorman, 280, and Alvah Dunham, 280. This contingent is now classified in Grade No. 2 and are eligible to wear the yellow triangle.

Hit by Golf Stick.

Ernest Mantz, a boy, residing on Pearl street, was accidentally hit in the head with a golf stick by a playmate yesterday afternoon. The blow made a deep gash but the injury is not of a serious nature.

—Baby Wool Shirts 15c. Levy's sale. ***

—Neuman Brothers are making a specialty of the famous White Label canned goods, including whole asparagus, asparagus tips, fancy peas, stringless beans, lima beans, Maine corn and Jersey tomatoes. These goods are the finest obtainable and the prices are right.

MR. ACKERMAN TO FIGHT

Union's Senator Will Insist Upon Right to Be Majority Leader.

WILL PROBABLY WIN FIGHT.

"I Am in This Fight to a Finish," He Declares in Answer to David Baird, of Camden.

State Senator Ernest R. Ackerman, of Union county, who, according to all the rules of fair play, should be the majority leader of the coming Senate, but whom David Baird and certain others have set out to defeat, is fighting mad, and intends to stay in the contest for the Republican leadership until the last Senator has voted. When the Union county Senator was asked about the contest yesterday he said:

"When I was chosen leader by the eleven Republicans Senators in the closing hours of the last Legislature I looked upon it as practically a pledge that I was to be the choice of the Senators then present for leader in the coming Senate, and I intend to hold them to it. Certain influences have been at work against me, I am told, but I think the members of the Senate are capable of selecting their own officers without the aid of outsiders. I am in this fight to a finish."

The influences which are working against Senator Ackerman are David Baird, who, it is said, hopes by preventing the selection of Senator Ackerman as majority leader to deliver a blow at the candidacy of John Kean for re-election to the United States Senate. Baird, it is said, hopes that by brining this about he can then be elected to succeed Senator Kean as a means of "vindication" for the refusal of Governor Fort to reappoint him to the State Board of Assessors.

Baird counts on holding all the South Jersey Senators in line against Senator Ackerman, his choice for the leadership being Harry Leavitt, cashier of ex-Governor Stokes' bank at Trenton. But in this he is likely to be disappointed, because at least three of the Senators from that section of the State have already pledged themselves to the Union county Senator. It is also probable that two of the newly elected senators will be for Senator Ackerman. One of them, Professor Prince, of Passaic, it is said, will surely be for the Union county man, as it is not probable that he will cast his first vote with the leaders, thereby giving the impression that Vivian M. Lewis, the Republican leader of his county and a candidate for the nomination for Governor, is a part of the State House "ring."

Another influence working against Senator Ackerman is tracked to the liquor interests of the State.

A despatch from Trenton this noon says that Senator Ackerman had declared that he would fight to the last ditch. In a conferences this morning Senator David Baird said that Senator Ackerman would receive the support of all the South Jersey members and it looked at that time as though the Union county representative would win out.

Assemblyman Pierce announced that if he was in the way of Senator Ackerman's success he would gladly step aside and put no obstructions in the way of the Senator. The feeling throughout the corridors was that Mr. Ackerman would win.

In the lower House the candidates for the presiding place include Peter Vredenburg, of Monmouth; E. K. Moore, of Passaic; and Harry T. Ward, of Bergen. The contest between these and Assemblyman Pierce promises to be close and exciting.

Senator Ackerman told a representative of The Daily Press this morning that he did not go into the fight voluntarily, but was urged to do so by older members of the Senate, but that he would stand for no outside dictation as to his methods and acts.

Mr. Ackerman also said that he recognized that Mr. Dryden was a great business man and will never forgive him for not supporting him for the United States Senatorship and is consequently opposed to Mr. Ackerman's leadership, but that fact will not alter Mr. Ackerman's determination to secure the coveted honor. Mr. Ackerman also said he would call a caucus early in December.

Appointed Superintendent of Carriers

Postmaster Elias H. Bird has appointed Edward T. VanWinkle as superintendent of letter-carriers at the local postoffice, in accordance with the changes effective December 1. Mr. VanWinkle entered the service as a letter-carrier and afterward was appointed a clerk. He is thoroughly conversant with the work of the office.

—25c Gloves 15c. Levy's sale. ***

—Tickets for Campanari recital now on sale at Armstrong's *** tu-th-s

Pyrography — We have the most complete and largest line of this "Burnt Wood" outside the large cities. Start in to supply yourself now and be ready for the Holidays.

A. E. Force & Co

"THE WHITE STORE"

WE GIVE "S.&H." THE STORE THAT SAVES YOU MONEY. GREEN TRADING STAMPS

Premium Parlor on 3rd Floor.

Music Department — Did you know we can supply your every want in the music line at lower prices than New York stores charge.

Men's Underwear

Eminent medical authorities advise wearing wool underwear next the body.

THE ROCKWOOD UNDERWEAR is made of pure stock that retains the natural warmth of the body, and absorbs the prespiration. Prices range from, garment, $1.00 to..... $1.98

Outing Flannel Gowns

A magnificent stock of Gowns in all the good styles and color combination, that will stand washing and will not lose color. Prices from 50c to $1.50

Ladies' Knit Underwear

We carry the famous brand "Forest Mills" Underwear, the best known and most perfect brand in the American market. It possesses points of superior merit not known to other makes, and once a lady buys this brand she continues a permanent customer; all sizes, kinds and prices.

Ladies' Gloves

Consisting of Kid, Heavy Cape, Cashmere and Gauntlet Glives, makes that stand the test; every kind of warm gloves for ladies and children. Prices from 25c to..... $1.50

Lace Curtains

A purchase of fine Net White and Arabian Curtains we bought at a bargain and propose to make you a sharer in the transaction; they are full size, and a bargain at the price we quote; pair, 98c to $1.25

Corset Dept.

"The White Store's" reputation for corset superiority is so well known that it requires but little comment. We sell more corsets than half a dozen ordinary retailers.

The "LA REINE"

for instance is one of the many makes handled by us, and has given universal satisfaction. It is superior to many makes in that it combines all the comfort, grace and style possessed by makes at double the price. A style is here to suit every figure. WE ALSO FIT CORSETS. Price of the La Reine $1.00 to $2.50

Fur Neck Pieces and Sets

Fur Neck Pieces from $1.00 to	$25.00
Fur Sets from $3.98 to	$42.00
Pony Coats from $37.50 to	$75.00

Get Your Suits, Coats and Skirts

here. We are doing the biggest business in our history, there must be a reason. You had better come and see before you look elsewhere or go out of town and then feel dissatisfied with your bargain. Suits from

$10 to $35.

Blankets and Comfortables

We carry everything in this line that we can recommend without hesitation.

BLANKETS are here in all sizes and qualities from the crib blanket to the largest and best in the market. Prices ranging, pair, from 98c to $6.50

COMFORTABLES—Our stock of fine and medium priced Comfortables is not surpassed in this section; every conceivable kind from the ordinary to the superfine can be found at right prices, from 59c to..... $12.49

Splendid Showing of Rugs

Our display of fine and medium priced Rugs can not be excelled. We have a full line of everything that we consider good, the kind we can positively recommend, from the cheapest to the finest. Prices, 35c to..... $50

Millinery Dept.

The great growth of this department is proof of its popularity. Every week seems to bring forth new and increased business. You will be added to our large patronage if you will but come in and see our stock.

The Ackroyd Heater & Cooker

embodies six new features, all of which are necessary in an acceptable heater; it is guaranteed to give perfect satisfaction; it heats by radiation, not by air circulation; price $3.50

You Will Need an Oil Stove

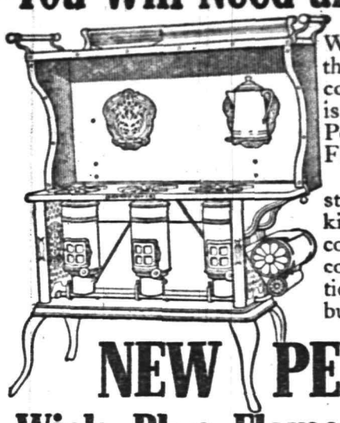

When warm days and the kitchen fire make cooking a burden—then is the time to try a New Perfection Wick Blue Flame Oil Cook-Stove. Marvelous how this stove does away with kitchen discomforts—how cool it keeps the room in comparison with conditions when the coal fire was burning. The

NEW PERFECTION
Wick Blue Flame Oil Cook-Stove

is the only oil stove built with a CABINET TOP for holding plates and keeping food hot after cooking. Also has useful drop shelves on which to stand the coffee pot or teapot after removing from burner. Fitted with two nickeled racks for towels. A marvel of comfort, simplicity and convenience. Made in three sizes—with or without Cabinet Top. If not with your dealer, write our nearest agency.

The Rayo Lamp Just such a lamp as every one wants—handsome enough for the parlor; strong enough for the kitchen, camp or cottage; bright enough for every occasion. If not with your dealer, write our nearest agency.

Standard Oil Company (Incorporated)

The Appearance of the Feet

attracts the attention of your friends to the NICETY, perhaps, of the STYLE OF THE SHOE you are wearing, but of the DISCOMFORT of the wearing of it they know nothing.

If your friends could see YOU in the shoes WE WOULD fit for you, you would be DOUBLY COMFORTABLE both as to LOOKS and FEELINGS.

"When we shoe you, you are shod right."

N. B.—Yes, we carry Sorosis Shoes for women. Full line of Hosiery for Women, Misses and Children.

GIDDES' Shoe Parlor

MADISON AVE. and FRONT ST., Opposite P. O.

Thanksgiving Clothes!

We are prepared to clothe you from your head to your socks with all the latest novelties in Suits and Topcoats—and all the fixings that go with them—same as a TURKEY DINNER.

Try one of our new Presto Topcoats—they are all the rage—be up to date—the prices are always the lowest here, and your money's worth. We cannot give you $20 for $10, neither can the other fellow. Come in and see what we can do for you, that's all. All departments are stocked up with choice goods for your selection. Hats and Furnishings.

Werner's Clothing House

206 WEST FRONT STREET

Furs! Furs! Furs!

We invite the ladies of Plainfield and vicinity to call and see our large Fur stock before going elsewhere.

SCARFS—MUFFS—COATS

made of Lynx, Mink, Silky and Silver Foxes particularly made by Mr. Schwartzman, the proprietor. Your dollar will do double duty purchasing your Furs at our store.

ALTERATIONS AND REMODELING A SPECIALTY

To whom references may be made or from New Brunswick: T. B. Boorsem, Senator G. S. Silzer, Woodbridge and Marsh, L. Totten, Mr. Parker, President of National Bank, Mr. Suydam, Vice-President, L. L. MANNING & SON, of Plainfield.

178 EAST FRONT STREET

Open Evenings for the Whole Week to Accomodate our Friends.

CHARLES KURTZMAN, FURRIER AND MGR.

R. W. BARNES

FIRST OF THE SEASON

HOME-MADE POTATO SALAD and CRULLERS

FLEMINGTON SAUSAGE—GOOD AS EVER.

PUTNAM & DE GRAW.

Winter Underwear for Men, Women and Children

"Doublewear" Hose for Children, made with Linen Heels and Toes

MOORE AND SCHEELEIN

FIRST-CLASS BUTCHERS

Meats and Vegetables at Lowest Prices for Cash.

FRENCH TOOTH POWDER

Just as Good for the Little Folks as 'tis for the Big

Children take to it because of it's pleasant, lingering, wintergreen flavor.

And it's just as good for them as it is for you for it is absolutely pure—contains no grit, no acid, no enamel destroying elements.

Leaves a perfect feeling of cleanliness—makes the teeth white, firm and healthy. Removes the tartar without injuring the enamel.

Try a box at your Druggists.

Write for the interesting booklet "The Preservation of the Teeth."

Bruguier Chemical Co., 76 Hamburg Place, Newark, N. J

Cold Weather Necessities

We are now showing a large assortment of

Stoves and Ranges

All made at first-class factories and guaranteed as "A 1" Bakers and Working Stoves.

Also, we have a fine line of Oil Heaters, Oak and Cylinder Stoves, Barn and Small Pot Stoves, Coal Hods, Fire Shovels, Stove Boards, Pipe, Elbows, Dampers, Ash Cans, etc., etc.!

Gayle Hardware Co., General Hardware & Housefurnishings

Front Street and Park Avenue 'Phone 398

--FALL HATS--

SOFT and STIFF HATS

LATEST SHAPES AND SHADES AT

A. A. BLAKE'S PARK AVE.

THE DAILY PRESS may be obtained from the following Newsdealers and Agents. 10c a week.

CITY

Union News Co.....R. R. Station
J. C. Field, Jr.....411 Park Ave
E. A. Laing.....149 W. Front St
A. D. Mallison...Fourth and Liberty Sts
Trolley Waiting Room...Watchung Ave
M. Estil.....111 Park Ave
Debele & Stahl.....113 Somerset St
W. H. Olmstead....331 Watchung Ave
T. A. Garthwaite...Cor. 4th & Watchung
W. R. Way.....657 West Fourth St
J. Mottley..Cor. E. 2d & Richmond Sts

SUBURBAN.

Dunellen.....B. Siriski
New Market.....R. Burdick
Bound Brook.....Union News Co.
Bound Brook.....L. M. Davis
Somerville.....Jacob Genert
Westfield....C. F. Wittke, A. E. Snyder
Westfield.....J. W. Wall
Scotch Plains.....Charles Elliott
South Plainfield.....Victor Attler
Fanwood.....Charles Elliott
Netherwood.....W. H. Olmstead

AMONG OUR NEIGHBORS

DUNELLEN AND VICINITY.

Four new members were admitted to membership in the First Methodist church at the Communion service last Sunday morning—Mr. and Mrs. Story and daughter, Miss Beatrice Story, and Asher Fleming. Miss Story will leave the borough on Thursday for Indiana where she will engage in a six months evangelical tour.

Members of the Defender Fire Company have visions of new uniforms. The recent fair and bazaar boosted the fund to $326 which is more than sufficient to secure outfits for the company. It is probable that the company will authorize the purchase of the uniforms at the December meeting of the company.

Geo. Liable, formerly of the borough, and a few years ago one of the best known of Lilliputian actors, is now engaged in the chicken raising business in Kentucky. The "midget" has permanently retired from the stage and is said to be prospering at his new vocation.

Local hunters are now getting active. Marshall James Benson has purchased two dogs and went on an expedition to Hunterdon county. Pete Ratti and John Stillger are also recent purchasers of dogs and are planning trips.

Manager Jess Ayers is contemplating the reorganization of the Dunellen football eleven for the purposes of playing two out-of-town games, the contests being with the Orange Y. M. C. A. and the Oreos, of Asbury Park.

Local G. O. P. leaders are still discussing the Democratic sweep in Middlesex county. Postmaster Garretson declares it was due to treachery on the part of dissatisfied Republicans.

The Dunellen Second football team will have the Crescent A. C., of Millstone, for its opponents next Saturday.

The Brotherhood of the First M. E. church has an important meeting scheduled for next Friday night.

Tax Collector Isaac Stites reports that only $1,700 out of the $17,000 have been collected to date.

Mrs. John H. L. Peters and daughter, Miss Elsie Peters, are visiting relatives at Newark.

SOMERVILLE.

Rev. Dr. A. A. Pfansteihl, pastor of the Second Reformed church, went to Trenton Sunday to speak at the men's meeting in the Y. M. C. A., and in the evening he preached at the union evangelistic services in one of the churches. Rev. Dr. Stout preached in the Second Reformed church.

Mr. and Mrs. Clarence Wyckoff, of New York city, spent last week with the former's mother, Mrs. T. N. Wyckoff Sr., in West Cliff street.

Miss Josephine Stahl, of Rangoon, Burma, is visiting Mrs. C. H. Bateman. Miss Stahl will sail for Rangoon on Saturday.

Mrs. Frank Schell returned last week to her home, after spending a month with Mrs. Oscar Geiger, at Hamilton, O.

Miss Rita Thomas, of Jersey City, is spending a week with her uncle, John Cox, on South street.

Mrs. Charles Peacher and daughter, of Washington, N. J., are guests of Mrs. C. L. Mattison.

Communion services were held Sunday morning in the Methodist church.

James J. Bergen and daughter are spending some time in San Francisco, Cal.

RARITAN.

The Misses Mollie and Anna Fitzgerald will leave Raritan today for Hyde Park, Mass., where they expect to spend the winter.

Russell and Edward Barber, of Trenton, are visiting their grandparents, Mr. and Mrs. D. S. Van Nest, at Blawenburg.

Mrs. Job C. Kenyon will lead the Christian Endeavor meeting this evening in the chapel of the Third Reformed church.

Mr. and Mrs. Peter B. Hall and son, of Philadelphia, are visiting Mr. and Mrs. Benjamin Crispin, near Neshanic.

Miss Frances Stryker, of Monmouth Junction, is a guest of Mr. and Mrs. Harry R. Stryker, at Rocky Hill.

George Brightbill has moved his family from First street to the Richards property on Doughty street.

Miss Susie Cassidy, of Somerville, is a guest of her sister, Mrs. John Kelly, in Bayonne.

Miss M. Anna Williamson, of Neshanic, is visiting her uncle, J. A. Van Fleet, at Three Bridges.

Miss Sadie Lee, of Scotch Plains, spent last week with her aunt, Mrs. James Scully.

John McWilliam, of Doughty street, is on the sick list.

WESTFIELD.

Westfield High School and Short Hills football teams played Saturday afternoon on the Westfield grounds. The game was a tie, 6 to 6.

The lateral sewers constructed by the Middlesex Construction Company will be ready for testing this week.

Rev. A. W. Hayes, of Westfield, conducted service at Trinity M. E. church, Jersey City, Sunday.

Plans are out for a fireproof building to be erected by H. C. McVoy on the lot at 6 Elm street.

Word has been received from E. R. Holden, now in Texas, that his health is improving.

The Westfield Woman's Club will hold a musicale this evening.

CHRISTIAN FIELD.

Three new members were received at the communion service at the First Baptist church yesterday morning.

The official board of the First M. E. church will meet in Vincent chapel tomorrow night after the prayer-meeting.

The Junior Endeavor Society of the Congregational church will meet at the church Friday afternoon at 3:45 o'clock.

The Junior Epworth League of the First M. E. church will hold a social in Vincent chapel Friday afternoon at 3:30 o'clock.

The Young People's Society of the First Baptist church will hold a business meeting Wednesday night, November 17, instead of this week.

Owing to further repairs necessary to the boiler of the First Baptist church, the Wednesday night prayer-meeting will be omitted this week.

The Young People's Association of the Crescent Avenue Presbyterian church will meet Friday night at 8 o'clock for Bible study. All young people are invited.

The annual harvest home reception at the Baptist Old Folks' Home, 285 Roseville avenue, Newark, is being held today. The local Baptist churches are represented.

The regular sewing meeting of the Women's Home Missionary Society of the Crescent Avenue Presbyterian church will be held in the church parlor Friday afternoon from 2 until 5 o'clock.

A home missionary tea will be held with Mrs. J. M. Whiton, 821 Central avenue, Tuesday afternoon, November 16, in which the women of the Congregational church will take part.

The Methodist Brotherhood of the First M. E. church will give a dinner in Vincent chapel on the evening of November 26. Fred A. Martin is chairman of the committee of arrangements.

The November meeting of the Men's Club of the Crescent Avenue Presbyterian church will be held at the Hartridge School tonight at 8 o'clock. There will be bowling, billiards, pool and refreshments.

The Junior Mission Band of the First Baptist church has elected these officers for the coming year: President, Lillian Fountain; vice-president, Flora Krausse; secretary, Elizabeth Winn; treasurer, Grace Hunt; assistant treasurer, Mrs. F. S. Thompson.

The Ladies' Aid Society of the First M. E. church will hold a tea at the home of Mrs. Nelson A. Miller, 53 Washington avenue, tomorrow afternoon from 3 to 6 o'clock. Useful articles, cake and home-made candy will be sold. The proceeds will be used to make repairs in Vincent chapel.

The first twenty minutes of the prayer-meeting at the Congregational church tomorrow night will be a song service under the direction of Charles L. Lewis. A new singing book will be used. The subject for the remainder of the hour will be a double one: "Power Through Christ? I Can Do All things," and "What Can I Do for Our Church?"

A good sized audience assembled Sunday evening at the Salvation Army to hear Capt. H. B. Saunders, of Scotch Plains. The service was very interesting and impressive from start to finish. The captain was assisted by several workers from the Scotch Plains Baptist church, which sang a beautiful quartet entitled "Behold Him Standing at the Door."

At Proctor's.

The new show at Proctor's theatre this week upholds the record of being the best at the lowest prices. The Michelangelos, greatest of European artists, make beautiful and marvelous pictures of rags and tin cans and clay work with astonishing rapidity. Harvey & Harvey, are conceded to give the funniest act on earth and it is a scream and cure for the blues or that down and out tired feeling. As a female impersonator, Miss Frances Elliott ranks with the best and from her gowns the women can secure novel ideas. Milton's dog circus will be appreciated by the little folks [illegible]

The Cotton Goods Section is the Home of Economy!

Ask any woman who is an economist in the truest sense and she will confirm the above statement. We sell our merchandise in this section from from 10 to 20 per cent. below the average selling price elsewhere. Prices never go sky rocketing here, but always steady, consistent savings for the women folks who purchase their needs in this line from us. Compare our vals. and you will agree it pays to shop here.

THE NEW DRESS Secure Its Materials Here

Your needs in dress fabrics, silk and wool, are amply pictured in this superb showing of handsome weaves and colorings. Our stock is always kept in the pink of perfection. We have the biggest department in this section and a large outlet combined with unequalled buying facilities enables us to price our goods exceedingly low.

Comfortable Underwear For the Entire Family

Thinking right in Underwear means thinking "Tepper" way. 'Twould be mighty hard to equal the prices and qualities of Tepper undergarments. Years of service have proven us to be the house which sells the highest amount of underwear goodness at the lowest prices.

Everything wanted by men, women and children in the way of comfortable underwear is here.

It's Time to Think of Your FUR Needs.

This store will appeal to those Fur buyers who look for good reliable Furs at moderate prices. We don't show the extreme in either direction—neither the trashy Furs, that does not give satisfaction; nor the high price kind that will not permit of a ready sale and would have to be figured at a high rate of profit. We appeal to the great masses who buy Furs anywhere from $10 to $75 a set, and expect their money's worth when buying Furs just as in any other line. We buy from reliable manufacturers, and stand back of every Fur piece we sell.

Children's Fur Sets $1.98 to $8.98
Misses' Fur Sets $3.50 to $16.50
Women's Fur Sets $8.50 to $50.00

M. & A. TEPPER

NO TRADING STAMPS, BUT MORE FOR YOUR MONEY.

683 BROAD ST. NEWARK.

J. WISS & SONS

JEWELRY, SILVERWARE, CUT GLASS.

"AT THE WISS CHIMES"

Special Watch Offer.

One of the most important things to consider when buying a Watch is its time-keeping qualities.

A "Wiss Special" Watch assures satisfaction to its owner. We offer two exceptional bargains in

Ladies' and Men's Watches

Ladies' 14 K Solid Gold Watches, Waltham or Elgin Movements $15.00

Men's 14 K Solid Gold Watches, Waltham or Elgin Movements $17.50

We also carry a full line of Illinois and fine imported movements, in gold, gold-filled and silver cases.

The "Wiss" guaranteed goes with each.

We will give you the best of optical service. We have the ability, experience and right equipment. We will give you comfort and style; use best materials and guarantee both our work and the lowest possible prices. Consult our Optical Specialist.

BUY YOUR FURNITURE AT Powlison & Jones.

149 & 151 East Front St.

New Furniture for Fall.

Beds, Bedding, Matting, Rugs, Oil Cloths, Linoleums, Window Shades, Draperies and Travelers' Requisites to which we invite your inspection as to highness of quality and lowness of price.

Agency Ideal Steam Laundry Co.

L. B. Van Camp

Front and Somerset Sts.

Telephone 868-J

Wallace R. Clarke's Exhibition of Art Glass Domes, and Manner of Making Them, Now Shown at

Jos. W. Gavett's

318 West Front Street

SILK--For Winter Wear

Indications point to a growing demand for a Water-proof Silk of Supeiror Quality—CASHMERE SHANTUNG—High-Grade, Heavy Quality, with a Satin Face, GUARANTEED SPOT PROOF. It is the proper material for street and evening wear, in unsettled weather—Special $1.25 value at per yard 90c.

We also carry a large variety of the different qualities of up-to-date and fashionable silk fabrics.

Don't fail to call and inspect our line of Japanese hand-made Drawn Work, as we have exclusive sale of it in this city.

THE PLAINFIELD SILK STORE CO.

155 EAST FRONT STREET

BROKAW'S CREAMERY.

No need to complain of getting poor butter or cream—go to Brokaw's and get his own make, which is always fresh and good. Our specialties are Fresh-made Butter, both salted and unsalted, Rich Milk and Cream, positively Fresh Eggs and everything in the dairy line. The only place in the city where these goods are made on the spot. Call and see our plant and witness the process.

TEL 293-W 186 E. FRONT STREET

JACK HORNER

26 SOMERSET ST. TEL. 869-W.

Pierce, Cleveland, Crawford and Arrow Bicycles. Renting, Repairing and Sundries. Vulcanizing a specialty. Baby Carriages Repaired and Re-tired. Work called for and delivered

Classified Advertisements

For Rent.

FOR RENT—New 8-room house; all modern improvements; will paper to suit. 1021 West Front. 10 13 1m

FOR RENT—Eight-room house; all improvements; 306 East Sixth street. Apply 5 Grove St. 10 15 tf

FOR RENT—New 7-room house; all improvements. Inquire 132 Grove street. 11 3 6

FLAT to let. Apply 187 North avenue. 11 1 tf

TO LET—At 560 West Front street, 4-room apartment; first floor; $16. 4-room apartment, second floor, $12. Call at 1021 West Front street. 11 3 6

HOUSE to let, 44 Manning avenue; $16. Inquire Geo. J. Finger, 120 West Front St. 11 6 3

UPPER apartment, 933 West Third street. 10 19 1m

9-ROOM house, with all improvements; 505 East Seventh street; for sale or to let from December 1st. Apply 657 East Sixth street. 11 3 tf

SIX rooms to let; first-class condition, 204 Clinton avenue. House, 224 Willever street; also 3 and 5 rooms to let, 1217 West Third street. J. Sachar, 731 West Third street. 11 1 tf

THREE attractive furnished rooms; all improvements. 439 West Sixth street. 11 4 tf

LOFT—Suitable for photographer, tailor, storage or similar purposes, centrally located. Elston M. French, 171 North avenue. 9 27 tf

Money to Loan.

MONEY TO LOAN on bond and mortgage. Mulford, opposite depot. 12 28 tf

SEVERAL sums, $2,000 to $4,000, to loan; titles examined for purchasers of real estate, and bond and mortgage loans. Charles J. McNabb, lawyer, 209 North avenue. Telephone 49. 10 29 1m

MONEY to loan on first mortgage. Louis A. Clement, lawyer, Babcock building. 11 8 6

MONEY to loan on bond and mortgage. Charles L. Moffett, attorney, Woodhull & Martin building. 6 9 tf

MONEY to loan; bond and mortgage. Isaac Vail, 105 East Front street. 9 1 tf

MORTGAGES placed on good security. Francis J. Blatz, First National Bank Building. 8 21 tf

Classified Advertisements

For Sale.

FOR SALE—Depot wagon. Coachman, 672 West Seventh St. 11 1 tf

FOR SALE—Handsome, fearless, sound 15.3 carriage or business horse; safe for lady. Write Box 1, South Branch, N. J. 11 6 6

FARM—Sixty acres; fourteen-room house; running stream, fruit, out-buildings; ideal for summer boarders or poultry farm; Hunterdon county, one mile from town. Will sell or exchange for Plainfield property. Address L. H. R., care Press. 11 6 3

OLD papers for sale; put up in packages of 100 copies for 10c. Apply at this office. tf

FOR SALE—Lots on Union street, near Arlington avenue; also lots on West Seventh street; convenient to trolley. J. T. Vail. 9 27 tf

FOR SALE—New six room house on Cameron avenue, $3,500; all improvements; terms to suit; would rent. Two lots on Laramie road for sale. Edmund Rushmore, 209 North avenue. 10 18 tf

NEW seven-room house for sale, good location; price $2,500; $200 cash; balance on easily monthly payments. Address Elston M. French 171 North avenue. 6 16 tf

IN ORDER to settle up the estate of the late Sarah A. Allen, the house and large plot at number 247 East Second street, Plainfield, will be sold very cheap and on reasonable terms to a reliable party. Address L. A. Allen, executor, 283 Main avenue, Passaic, N. J. 11 4 6

FOR SALE—On Sandford avenue, fine residence; all improvements; eleven rooms; best location. Isaac Vail, 105 East Front St. 10 14 tf

FOR SALE—Black horse; sound and reliable; good driver, and suitable for all purposes. Elston M. French, 171 North Ave. 10 12 tf

FOR SALE — Modern houses prices reasonable—$2,500 to $4,000; only $300 to $500 cash required, balance on easy terms cheaper than renting. La Rue next to station, next to bargains. 4 28 tf

FOR SALE—On easy terms, good building lot, room to build two small houses. Chas. L. Moffett, attorney, Woodhull & Martin building. 10 29 tf

Other Classified Ads on Page 5.

Classified Advertisements

Miscellaneous.

STORAGE—It will pay you to see me before moving or storing your furniture. John Manley, Insurance, 321 Park avenue. 10 26 tf

STORE your furniture with the Plainfield Storage Company; reasonable rates. Orders left for moving vans, Nagle's, Front and Grove Sts. 1 4 tf

TURN in your old auto tires for new ones at the Plainfield Auto Tire Co., 407 Watchung avenue. 8 21 tf

JOBBING carpenter shop; window screens a specialty. J. S. Lunger, 134 Westervelt Ave. 7 29 tf

BEFORE selling your furniture see Latourette, 326 West Front St. tf

MRS. BONY, dressmaker, high-class Paris fashions; fine remodeling; moderate prices. 182 Somerset street, Plainfield. 'Phone 360-R. 10 14 1m

M. SHAPIRO—French and American plate window and picture glass, bend glass and show cases, glazing done; low prices. 537 West Third street. T. L. 514-J. 10 28 1m

BABIES crochet sacques for sale, all prices; also ladies' knitted sweaters made to order. Mrs. Mayer, 54 Pearl St., North Plainfield. tf

H. H. BUTLER, D. V. S., graduate American Veterinary College, N. Y. pet animals a specialty. OFFICE AT GORMLEY'S Riding School, Kensington avenue, near Putnam. Telephone 194. 10 24 tf

L. LONDON, the highest prices paid for ladies' and gents' cast off clothing and shoes. Send postal will call. 223 W. Kinney, Newark, N. J. 10 19 1m

CONTRACTOR lawn work of all kinds; soil, manure and fertilizer; seeds and plants furnished; grading, planting, trimming, etc. J. M. Welsh, 405 Park avenue. Tel. 680-R. 5 28 tf

WE PAY unusually high prices for furniture antiques, etc., in good condition. Exchange, 325 West Front street. Tel. 901-R. 4 11 tf

P. H. LATOURETTE, auctioneer, sales promptly attended to; satisfaction guaranteed. 326 West Front street. 2 10 tf

MLLE. DILLIER, diplomed language teacher, French, German, Italian. Tutoring. Visits. 213 East Sixth street. 11 6 6

CARPET and rug weaver. C. Dennis, 738 East Seventh St. 10 23 tf

H. M. CLARK, carpenter and builder; jobbing a specialty. 60 Grandview avenue. 11 3 1m

WHY SALVES FAIL TO CURE ECZEMA.

They Clog the Pores—Only a Liquid Can Reach the Inner Skin.

Since the old-fashioned theory of curing eczema through the blood has been given up by scientists, many different salves have been tried for skin disease. But it has been found that these salves only clog the pores and can not penetrate to the inner skin below the epidermis where the eczema germs are lodged.

This—the quality of penetrating—probably explains the tremendous success of the only standard liquid eczema cure, oil of wintergreen as compounded in D. D. D. Prescription. After ten years of cure after cure, the world's leading skin specialists have accepted this as the true eczema cure.

We ourselves do not hesitate to recommend D. D. D. Prescription at $1.00 a bottle, but for the benefit of those who have never tried the prescription, we arranged with the D. D. D. Laboratories of Chicago for a special large trial bottle at 25 cents on a special offer now. This first bottle ought to convince every sufferer, and, at any rate, it will surely take away the itch at once.

L. W. Randolph, 143 West Front street.

SOME STATE NEWS BRIEFS

Court Washington, Foresters of America, of Gloucester, is making arrangements for a reunion at which State officers will be present, on November 18.

Edward De Brown, who was killed at Port Jervis last Thursday night by falling from an Erie train, formerly lived in Paterson. So far as is known, the man has no relatives in that city.

Members of St. Mary's R. C. church, Gloucester, Sunday formed in procession and marched to St. Mary's cemetery, where the pastor, Rev. Charles Geis, performed the ceremony of blessing the graves of departed ones.

Many descriptive and decorative floats will appear in the industrial parade in Camden, tomorrow, under the direction of the Business Improvement Association, representing practically every product of the manufacturing establishments of the city. In connection with the parade the fire department will celebrate its fortieth anniversary.

Women almost crowded the parishioners out of the Men's church in Atlantic City last night, when a special service was given to allow the women to see the workings of the institution. Wives and sweethearts were requested to remove their hats by Rev. Sydney Goodman, the pastor, while moving pictures illustrating sermons and addresses were being shown. The "family nights" are to be given monthly.

Supreme Court Justice Francis J. Swayze, in Jersey City, has appointed Cornelius J. Cronan, Francis J. McCauley and Frederick W. Bierz commissioners to appraise the lands of Emma Cuenin and Pasquale Cardone, located on the easterly side of Bergenline avenue, between Thirty-eighth and Thirty-ninth, North Bergen, which are required by the Hudson County Park commissioners for the new county park in the northern part of Hudson county. The commissioners are to file their report before January 15 next.

Sunday marked the forty-ninth anniversary of the organization of the Tabernacle M. E. church, Third and Pearl streets, Camden. There was an interesting feature, in the shape of the treasure box that was laid in the corner-stone of the original building, at Third and Vine streets, which had recently made way for a row of modern dwellings. In this box were papers of general interest, which were viewed at Sunday morning's services by the congregation and many visitors. A sermon was preached by Rev. J. D. Bi[illegible] pastor.

THE YOUNG GIRL'S CAPE.

Even though capes have been worn during the last summer for afternoon and evening, the cool days recall to many minds the fact that opera capes should be added to their wardrobes. The young girl needs a cape as much as her older sister; her dresses are very precious and dare not be crushed by the sleeves and weight of a coat. But her cape should be made in a style suitable for a young girl, and not loaded down with expensive decorations.

If the cape is to have hard wear, a color not too somber, yet durable, should be chosen. A soft, deep garnet or a dark shade of green or blue would make an attractive yet serviceable cape.

The best material to use for such a wrap is a light-weight broadcloth or a diagonal serge.

Buttons for Trimming of Gowns.

Buttons are more a trimming this season than a necessity. Some of the tailored suits have such handsome buttons that they may be classed as dress accessories. They come in many shapes, high flat-topped and semi-globular styles being the newest. Metal rimmed, antique gold and jet effects are also smart. In braided and crochet buttons one sees an intermingling of tiny beads as a new feature.

—Use Press want ads. They pay.

SPORTS HERE AND THERE

GOLF.

Golfers over Boston way are looking forward to the time when they will be able to boast of a new eighteen-hole course that may compare favorably with any in New England. The new course will be at the Belmont Country Club, and the plan is to have everything ready for a formal opening in the spring.

One advantage which the Belmont course will have over older ones is that everything will be done along the most up to date lines from the start. In the old days clubs began in the wrong way, and since then many of the leading ones have spent thousands of dollars in efforts to keep pace with the times. The club already has a membership of two hundred, comprising many prominent Bostonians.

The rolling country, with its luxuriant turf, is well adapted for golf. Eight greens have already been treated and "put to sleep" for the winter. In total length the plans call for a playing distance of about sixty-five hundred yards, rather long even in this hard hitting age.

A comparison of the cards returned in the open tournament at the Country Club of Atlantic City last week, as against previous gatherings there, shows a decided tendency on the high side. The scores, as a rule, averaged from three to ten strokes higher, and were it not for the fact that the course, because of recent scientific trapping, had been made that much more difficult, the quality of golf furnished would have to be stamped as mediocre.

Even if the course was several strokes harder because of the many extra traps and pitfalls, it will take more than that to explain the indifferent golf played by Walter J. Travis. The metropolitan champion, to be sure, did win the medal in the qualifying round with an 82, but this did not represent good golf. In fact, the Garden City man made several mistakes, quite unlike the Travis of old. They were mistakes, however, that have been noticeable with him in a majority of his matches this season. Why he should have lost his erstwhile machinelike game is a question which possibly even Travis himself cannot answer.

LOCAL AMUSEMENTS

The famous Brothers Byrne, the recognized leaders of pantomimic comedy in this country, will give their successful play the new "Eight Bells," at the Plainfield theatre matinee and night, November 29. This production is entirely original and in a class that stands alone. There are no similar performances in this country. The piece throughout savors with new things that have never before been presented to the public. The Byrnes Brothers are artists of a high standard as pantomimists and acrobats are unexcelled. Nothing in the acrobatic line is too difficult for them, and the ease with which they accomplish the most difficult feats is marvellous to behold. The brothers are sufficient in themselves for a show, but wisely allow others who have claims to recognition to help in the merry-making. They have an inexhaustible fund of novelties in the way of stage paraphernalia in the new "Eight Bells," and there is no limit to trick scenery, marvellous mechanical effects and new pantomime tricks, which keep the audience's attention riveted to the stage at all times. The carriage ride and its mishaps, the funny revolving ship, the animated statues, and the John Byrne troupe of acrobats in new and novel feats are all great laugh producers and ideas that originated from the brain of this clever quartette of pantomimists.

"Such a Little Queen," in which Elsie Ferguson is starring, and the latest effort from the pen of Channing Pollock, once press agent, but who now is the subject for the press agent's paragraphs as a successful playwright, will be presented at the Plainfield theatre November 24, under the direction of Henry H. Harris. In his new comedy, Mr. Pollock has allowed his work to lean towards romance, and at times border on fantasy. But he has evolved a wholly delightful tale relating how the girlish Queen of Herzgovina and the young king of Bosnia were compelled to leave their high positions in their respective realms and fly to the land where kings and queens, except for the proverbial tinge in their blood, are no better than clerks and stenographers. And to prove this statement, Mr. Pollock makes the king a clerk and the queen a stenographer, both endeavoring to keep the wolf from their royal thresholds by occupying these positions. Their experiences and struggles in New York business offices form the basis of the story, which Mr. Pollock tells in four charming acts. The cast which will be furnished by Henry B. Harris, includes, besides the star, such well-known players as Eleanor Lawson, Menifee Johnstone, Francis Byrne, George Barnum, Frank Gilmour, Louis R. Grisel, Stanley G. Wood, Carl Sauermann, A. W. Neuendorf, Kraft Walton, Marion Little, Gertrude Barrett, and Jessie Ralph.

—Use Press want ads. They pay.

THE DAILY PRESS.

Home News. Independent in Politics.

A. L. FORCE, Editor and Proprietor.

Published Daily, except Sunday, at 3 p. m.

105 NORTH AVENUE.

TELEPHONES:

Editorial, 1200. Business, 1201.

Two cents a copy. Ten cents a week. $5.00 a year in advance. Delivered by carrier or by mail. No extra charge for papers mailed to points in the U. S. and Canada.

The Daily Press has the most complete carrier and mail service of any paper in the metropolitan district.

Any subscriber failing to receive a single issue will confer a favor by notifying the business office.

Advertising rates mailed on application.

Copy for Change of Advertisements to ensure change the same day must be at the office by 9 a. m.

Branch Office.

Newark—F. N. Sommer, 794 Broad Street. (Advertiser Building).

Newark — Daisimer Agency, 156 Market street.

Nov. 9 In American History.

1795—Joseph Tatnall, noted naval officer who supported the English warships at Pieho, China, in 1857, born; died 1871. Tatnall's excuse for his breach of neutrality at Pieho was, "Blood is thicker than water."

1856—John Middleton Clayton, statesman, principal in the Bulwer-Clayton treaty, died; born 1796.

1872—Great Boston fire; 65 acres of the business district burned over; loss, $80,000,000.

1893—Professor Herman August Hagen of Harvard college, a well known entomologist, died; born 1817.

ASTRONOMICAL EVENTS.

Sun sets 4:44, rises 6:37; moon rises 4:06 a. m.; 12:18 noon, moon at apogee, farthest from earth, distant 252,300 miles.

Plainfield, N. J., November 9, 1909.

HIGH CLASS ATTRACTIONS COMING TO PLAINFIELD

Among the many high-class attractions to appear at the Plainfield theatre in the near future are Daniel Sully, the inimitable Irish comedian, in a new play. The Brothers Bryne, pantomimic artists in their newest version of "Eight Bells," Lyman H. Howes' moving pictures showing the dash to the North Pole and wonderful areplane races; also E'sie Ferguson in "Such a Little Queen," which has been at the Hackett theatre, New York, since the opening of the present season, and is still playing there to crowded houses.

Thomas Jefferson in "Rip Van-Winkle," will be an attraction on Thanksgiving Day. Mr. Jefferson is well-known here and the fact of his having been here several times will not make any difference in the reception he will be accorded as "Rip VanWinkle," is one of the few plays of which the theatregoer never tires.

Miss Blanche Bates in "The Fighting Hope," Chauncey Olcott & Co., "The Thief," by Henry Bernstein, which was seen here last season and which has scored such a remarkable success throughout the country; "The Traveling Salesman," in which the ups and downs of the traveling drummer are delightfully portrayed; J. E. Dodson in "The House Next Door," which played all last season at the Gaiety theatre, New York, are other strogn attractions booked for the near future.

There will also be Denman Thompson's "The Old Homestead," The Henry Miller Associate players in "The Servant in the House," which has been hailed as one of the greatest plays of the present century and Al. G. fields and company of one hundred minstrels, which was seen here last season, and which the play-going public pronounced as one of the best minstrel organizations in America. A little later in the season, Charles Klein's latest play, "The Third Degree," will be presented at the local theatre. The fact that the playhouse has been closed for the past week or so should insure a hearty welcome for the strong attractions booked.

Will Observe Third Anniversary.

The Rescue Mission will observe the third anniversary of John LeMatty as superintendent, with a special program tonight at the W. C. T. U. rooms at 7:45 o'clock. Several pastors of the city will be present to make addresses. A social hour will follow. All are welcome.

—Use Press want ads. They pay.

Headquarters for

Gibson's

RYE.

E. C. Westcott, Agent.

115 East Front Street.

MRS. H. D. CORBUSIER ELECTED HEAD OF MOTHERS' ASSN.

The Plainfield Mothers' Association held its first meeting of the season yesterday afternoon, when the resignation of Mrs. E. J. Hamilton, as president, was presented and accepted. Mrs. Harold D. Corbusier was elected to fill the vacancy. The resignation of Mrs. Andrew J. Gavett as first vice-president and Mrs. Fitch as chairman of the bureau of speakers were also read and accepted with expressions of appreciation of services rendered the association. Mrs. William Sandford, Jr., is the second vice-president.

It was suggested that from time to time the association should cause to be published in the Plainfield daily newspapers articles or addresses on the care and raising of children, and that leaflets along these lines should be reprinted and distributed throughout the city. The meetings of the association will be held monthly during the winter.

D. C. Smalley Begins Operations.

David C. Smalley, owner of the property on Park avenue and Fourth street, adjoining that of the railroad, started a gang of men at work there yesterday for the purpose of carrying out extensive improvements as planned. In all about twelve stores will be erected. Some of them will be on Park avenue and along the driveway leading from Park avenue to the eastbound station of the railroad and the balance will be on the strip extending from a point near the old police station to Fourth street. A spacious concrete walk will be laid in front of the new building.

John Shirley.

John Shirley passed away in Muhlenberg Hospital this morning following a brief illness with pneumonia. Mr. Shirley was well known in this city where he resided for nearly twentyfive years, and worked at his trade as machinist. He is survived by a wife and a young son, and three brothers, Theodore J., Charles and Harry. He was a member of Court 1,144, Independent Order of Foresters. The funeral will be held from the home of his brother, Theodore J. Shirley, 430 Orchard place.

An Excellent Musical Journal.

Musical America, Fifth avenue, New York, of which John C. Freund is the editor, is considered one of the foremost authorities on all matters pertaining to musical subjects. It treats all such matters from the standpoint of an expert and it is a reliable musical journal, up-to-date in very particular. All lovers of music will find valuable information in this publication, and in fact no one interested in musical affairs can afford to be without this journal.

Andrew J. Walp.

Andrew J. Walp, aged sixty-two years, of 127 North avenue, died at Muhlenberg Hospital this morning after an illness of six weeks. He was a native of Bucks County, Penn., and came to this city three years ago, where he resided with his son, Warren Walp. The dead man is also survived by a daughter, Miss Martha Walp, of New York. Arrangements have not yet been completed for the funeral but interment will be made at Quakertown.

—Advertise in The Daily Press.

Woodhull & Martin Co.

Plainfield's Largest and Best Store.

Beautiful New Parlor Suites Under Price

Plain, finely made hand polished Birch Suites, finished in mahogany. The frames are all round off, which affords a beautiful finish; upholstered in best grade silk plush; loose cushions in dark green; suites consist of sofa, arm chaim and arm rocker. The newest and daintiest suites ever made.

Regular $65.00 Suites for.....$48.50
Regular $55.00 Suites for.....$39.50
Regular $45.00 Suites for.....$32.50

You can buy them on the Club Plan if you wish.

Here's $7.50 Parlor Tables for 5.00

Handsomely Polished Tables, 24-inch top, in quartered oak and mahogany finish. A manufacturer changed the style of the legs on this table and we bought all he had of this style under price.

Blankets and Comfortables

The Munsy Blanket—The blanket with a reputation, made only of the finest selected wool. Those who are not familiar with the Munsy blanket we ask to inspect this particular brand. There are none as good as the Munsy, that long fleecy nap and fine even carding, make it a blanket in a class by itself and the prices are low in comparison with its superior quality, per pair $3.50 to..... $15

The Beacon Blanket—Another of our specialties, a fine heavy wool finished blanket, made of selected long fibre, producing a permanent long even nap, made in all sizes, in white, plain colors and fine delicate plaids, color guaranteed not to fade. Prices, per pair, $1.75 to..... $5

Beacon Crib and Cradle Blankets, $1.00 and $1.50.

Beacon Bath Robes, for men, women and children, from $2.25 to..... $3.98

Comfortables—An extensive assortment of fine down and cotton comfortables covered with satteen, silkoline and silk. A variety of desirable patterns. Our comfortables are made under an improved process, insuring a smooth, even filling; prices range from $1.25 to..... $1.10

Splendid Vals. in Trimmed and Untrimmed Millinery

Dress and Street Hats, a large variety of the very latest models. **Attractive Tailored Suit Hats**, just right for practical wear. **Fur Hats** of every description. **Untrimmed Hats** in beaver plush and felt in every desirable shape and color.

Excellent values in French and Willow Plumes, Coque Feathers, Wings, Flowers and Novelties.

The Most Complete Corset Stocks

in the city, including such well-known makes as Thompson's Glove Fitting, Bon Ton, Royal Worcester, Adjusto and W. B. Reduso, all the latest models skillfully designed for all figures to suit the present mode of dress.

Good Things to Eat

That's what you get at our Bakery Department. Here's some of them: Cream Puffs, Eclaires, Charlotte Ruch, Pound Cake, Jelly Doughnuts, Spice Cakes, Wine Cakes, Pastry Twists, Cream Puff Whips, Pastry Cream Rolls, Pastry Krinkles, Home-made Pies, French Rolls, and Home-made Bread.

$2.50 LAMPS FOR $1.50

Beautiful Opal Glass Lamps with 10-inch dome shade and central draft burner; an excellent sewing or reading lamp.

A RUG BARGAIN

Royal Wilton Rugs, size 9x12 feet; splendid new designs and colorings; regular $39.00 rugs, for..... $36

You can buy them on the Club Plan if you wish.

BUTTERICK PATTERNS and THE DELINEATOR FOR NOVEMBER

A&P Pure Food Daily Bulletin for Week Commencing Monday, Nov. 8.

UNUSUAL VALUES

In Teas, Coffees and Groceries at the A&P Store

The care and judgment exercised in selecting our Teas and Coffees, together with the wide divergence of tasteful flavors and 50 years' experience in selecting, blending and roasting, are responsible for our success. Exceptional values in every instance. They are the best that money can buy.

SPECIAL SALE of Our Famous Teas, Coffees and Groceries with Extra Stamps. Now is your chance to Fill Your Stamp Books and get your HOLIDAY PRESENTS FREE.

30 Stamps with 1 lb. Tea.....35c
40 Stamps with 1 lb. Tea.....40c
60 Stamps with 1 lb. Tea.....50c
75 Stamps with 1 lb. Tea.....60c

10 Stamps with 1 lb. Coffee.....20c
20 Stamps with 1 lb. Coffee.....25c
30 Stamps with 1 lb. Coffee.....30c
35 Stamps with 1 lb. Coffee.....35c

We Wish to Call Your Special Attention to Our Line of Imported Goods

We are direct importers of the following goods which we guarantee to be the best of their kind on the market.

Hungarian Paprika, can.....10c
Courtenay's Worcestershire Sauce, bottle.....12c
Millar's Irish Marmalade, jar.....17c
Crosse & Blackwell's Pickles, ½-pt 20c, pt.....30c
A&P Olive Oil, small bot. 22c, med. 35c, large 60c
B&G Olive Oil, small bot. 23c, med. 40c, large 70c
Colman's Mustard, ¼-lb. can.....13c
Extra Fine Peas, can.....18c
Moyen Peas, can.....13c
French Sardines, Boneless, ½s 30c, ¼s.....15c
Portuguese Sardines, Boneless ½s 20c, ¼s.....10c
Norwegian Smoked Sardines, can.....10c
Marshall's Herring, Kippered, Fresh, Tomato, can.....15c
Mixed Herring, keg.....65c
Milkner Herring, keg.....75c
Maraschino Cherries, small 25c, med. 40c, large 65c
Crystallized Ginger, box.....10c
Jordan Shelled Almonds, lb.....60c
Crosse & Blackwell's Malt Vinegar, bottle.....18c
French Capers, bottle.....18c
McCann's Irish Oatmeal, 2-lb. can.....24c
Crosse & Blackwell's Chow Chow, ½-pint bot. 20c pint.....30c
Castile Soap, Green and White, cake.....5c
Cox's Gelatine, box.....10c
Robinson's Patent Barley, can.....13c
Citron, pound.....20c
Orange or Lemon Peel, pound.....15c
French Mushrooms, Hotels, can.....20c
French Mushrooms, First Choice, can.....25c
French Mushrooms, Extra, can.....30c
Stuffed Olives, bottle.....10c & 25c
Queen Olives, bottle.....15c & 25c
Manzanilla Olives, bottle.....10c

Cut Prices

Matches, Parlor or Double Tip, regular price 5c, large box.....3c
Iona Peas, regular price 10c, a can.....8c
Gold Dust, package.....19c
Starch, Laundry, regular price 5c, lb.....3½c
Herring, Marshall's, Fresh, Kippered or Tomato Sauce, reg. price 15c, can.....12½c
Grandmother's Pickling Spice, the highest grade, carefully selected and thoroughly cleaned whole spices; a lb.....25c

Extra S&H Stamps

80 with 1 can A&P Baking Powder.....50c
25 with 1 bottle A&P Extracts.....25c
20 with 7 cakes A&P Borax Soap.....25c
There is no better Soap made for washing purposes
15 with a large bottle A&P Ketchup.....18c

10 Stamps Free With Any of the Following Articles

With 1 can Sultana Tomatoes.....10c
With 1 jar Jelly.....10c
With 1 pound Fig Newtons.....10c
With 1 bottle A&P Ammonia.....10c
With 1 bottle Queen Olives.....15c
With 1 can Plums.....12c
With 1 bottle A&P Ketchup.....11c
With 1 package A&P Oats.....10c
With a ¼-lb. can Sultana Pepper or any other kind of Spice.....10c

THE GREAT ATLANTIC AND PACIFIC TEA CO.

137-139 W. Front St.

325 STORES IN THE UNITED STATES

TELEPHONE 117 PLAINFIELD

Lace Curtains & Portiers

This season's stock much the largest and includes the greatest variety of the different styles in both the Lace Goods and Heavy Draperies, including Couch Covers. In fact the goods are all new and up to the minute in style, as we had no left overs. The prices are always important and we have them marked at the **Very Lowest.**

Brass Rods and Fixtures. Wood and Brass Poles. Ours is the most interesting stock of all kinds of **Furniture, Rugs, Carpets and Bedding.**

Shirley & Johnston

FUR RUGS

ALSO ALL KINDS OF FURS

CLEANED

IN 3 DAYS NOTICE AT

Keller's Cleaning Establishment

125 PARK AVENUE.

26 YEARS EXPERIENCE. 'PHONE 857-J.

ESTABLISHED 1894. Work called for and delivered

SPECIAL MILK

10c PER QUART

OUR SPECIAL MILK IS THE RICHEST AND PUREST OBTAINABLE.

PRODUCED FROM PERFECTLY HEALTHY JERSEY COWS, FED UPON STRICTLY CLEAN AND WHOLESOME FEEDS, ON THE FARM OF A WELL-KNOWN PLAINFIELD GENTLEMAN, LOCATED ON THE VERY EDGE OF PLAINFIELD.

ABSOLUTELY SANITARY CONDITIONS.

DELIVERED (WITH OUR REGULAR MILK AND CREAM) BEFORE BREAKFAST EVERY MORNING.

Plainfield Milk & Cream Co.

MARCHANT BROS.

112 Watchung Ave. Telephone 840.

FUR TURBANS $2.98 to $9.50

Bonn's

140 WEST FRONT ST.

FUR TURBANS $2.98 to $9.50

BEAVER HATS

Best quality, all the desirable shapes, **$5.95** and **$4.95**

Free Lecture

on

Christian Science

By Professor

HERMANN S. HERING,

C. S. B.

Member of the Christian Science Board of Lectureship, of The First Church of Christ, Scientist, in Boston, Mass.

Saturday, Nov. 13, 1909

at 8 P. M.

Hartridge Auditorium,

Cor. Arlington Avenue and West Seventh Street

1155—f tu th f s

ESTABLISHED 1864.

THE FIRST NATIONAL BANK OF PLAINFIELD.

Officers and Directors:

A. J. BRUNSON, President
J. A. SMITH, Vice-President
D. M. RUNYON - Cashier

W. R. CODINGTON,
B. FRANK CORIELL,
E. H. BIRD,
J. A. HUBBARD,
C. FRANK FRENCH,
P. J. ZEGLIO.

COMMERCIAL and SAVINGS ACCOUNTS SOLICITED.

For $1.50

per month we will clean and press 4 suits and one overcoat. Call for them and deliver the same. Payable $1.50 per month.

Repairing and altering neatly done

Suits to order $20 and up.

Howard W. Cobbs

(Successor to Leslie M. Cobbs.)

146 E. 5TH St. 'Phone 461-L

near Woman's Exchange.

John S. Lewis

Artesian Well Contractor.

Estimates Cheerfully Given.

Box 173,

Scotch Plains, N. J.

FALL TERM

has opened. Students may enter at any time with equal advantage.

Day and Evening School

New Catalogue Sent on Request.

Drake College

Tel. 850-R 112-114 E. Front St

CEDARCROFT

1003 Park Ave.

Attractive boarding-house with excellent home cooking and good service. Moderate terms for small single rooms.

EDITH HUSE FRASER.

Telephone 426-w.

Try a Press Want Ad

—Daily Press want ads. pay.

CHRISTIAN SOLDIER'S LIFE

Story of Gen. O. O. Howard's Life as Told by His Nephew, Rev. L. R. Howard.

FOUNDED HOWARD UNIVERSITY.

Military Activities Did Not Prevent Christian Endeavor Among All Classes of People.

Rev. L. R. Howard, pastor of Hope chapel, delivered an eulogy of his uncle, the late General O. O. Howard, on Sunday evening, of which the following is an extract.

The text for the sermon was from Psalm 18:32-25. "The God that girdeth me with strength * * * He teacheth my hand to war * * * Thou also hast given my the shield of thy salvation and thy right hand hath holden me up, and thy gentleness hath made me great.

This words, said the speaker, might almost have been the life motto of General Howard, the Christian Soldier. Favorite themes of his addresses were, "Loving kindness," and "The Father Love of God." This was a reflection of the strong influence on his life of his experience of the divine love. In truth it was God's gentlenes that made him great.

At thirty-two years of age Howard was a major-general. He was twice wounded by Minie balls and once by a piece of shell, and at Fair Oaks, after leading a successful charge and having two horses shot under him he was obliged to submit to the amputation of his right arm. In the four years of the Civil War he was in over sixty engagements, being successively advanced all the way from the command of a regiment to that of the great army of the Tennessee, with which he defeated Hood before Atlanta; the same army with which Grant captured Vicksburg, and which was with Sherman on the March to the Sea.

With no interval of rest General Howard was hurried from the field, in response to one of Lincoln's last requests, to take charge of the immense task of caring for the four and a half millions of liberated slaves. Considering the prejudice against the race, and the turmoil of political conditions the task was one of unparalleled difficulty. Nevertheless, hundreds of schools and Sunday schools were established, thousands upon thousands of homeless wanderers were started on the way of self-respecting manhood, and the efforts of a large group of philanthropic societies were carefully directed toward the continuance of the work by the time the seven years life of the Freedmen's Bureau was closed by Congress as suddenly as it had been begun.

Again without a day between tasks, not even time for completly rounding out and finishing up the work of the Freedmen's Bureau, the young officer was hurried off to the west on a peculiarly difficult and dangerous mission, to a rebellious band of Apache Indians, in which he succeeded remarkably. This was the first of many important dealings with the Indians in which he gained the same sort of result.

Finally, when after years of incessant activity for the nation, the time came for the General to retire, there was even then no resting from public service. He remembered how President Lincoln had said to him during the war: "Howard, if you come out of all this horror and misery alive, and I pray God that you may, I want you to do something for those Mountain people that have been shut out of the world all these years." Consequently, when most men expect to enjoy a life of well-earned leisure, Gen. Howard plunged into the almost heart-breaking task of raising money for a great educational institution, and for the ten years before his death was incessantly at work on this last great task of love.

To have founded Howard University alone, the great negro school in Washington, which is the most conspicuous remaining result of his work in the Freedmens' Bureau, would have been enough to have set any man's name high among those who have served their fellow-men. To have added to that another university, established by his labors when past seventy years of age, is surely an astonishing achievement. Lincoln Memorial University, at Cumberland, Gap, Tennessee, is the old soldier's tribute of layalty to his great Chief, as Howard Nniversity is the monument to the faithful performance of the task laid upon him by that loved leader in his youth.

But all these things together do not begin to count up the sum of Gen. Howard's claims to greatness as a Christian soldier. His activities in the way of religious service, from the time of his conversion to his death, were such as most laymen usually think of as possible only to a Christian minister. He constantly visited hospitals, comforted the sick, and sat by the dying. He established Sunday schools and even raised most of the money for building a great church. He preached and he prayed, even as he fought and labored, in public and in private, wherever there seemed an opportunity to do good and help his fellowmen.

Among the outstanding Christian characterisites of the general, Mr. Howard named the following illustrating each with various interesting anecdotes from his uncle's life, or quotations from his writings.

First, was his self-control. One illustration of this was his behavior under criticism. A second trait was his sympathy. There could be no pain or sorrow in the lives of those whom he could reach which he did not wish and try to meet with help and comfort. His treatment of the Negro and the Indian was largely controlled by this strong Christian trait, and several striking instances were told in illustration of it. Then were named and illustrated, his generosity toward his rivals, his noble fearlessness under the greatest variety of dangers, and finally, his "religiousness," or positive Christian faith and activity.

The General once said his ultimate philosophy was very simple, as seen in practise: "Study the Scriptures; read them daily; have family reading and prayer; ask God's blessing at meals; spend the Sabbath in seeking spiritual benefit; try every day to make somebody happier and better; go to the meeting for prayer, to meet the great King and put in with others our petitions."

At the close of his autobiography General Howard wrote: "My part in the world's work will soon be finished. If I know my strongest desire, it is that all people, and especially all children, may receive into their minds and hearts that teaching which shall make for their present and future good, which embraces attainable knowledge and loving kindness, whose pattern is in the life of Jesus."

In conclusion, the speaker made a simple appeal for lincoln Memorial University and circulars with stamped envelopes were distributed, by which small contributions could be sent toward this last monument, not only of President Lincoln, but of the Christian Soldier, General Howard also.

SEWAGE QUESTION STIRS DUNELLEN TAX PAYERS

While Dunellen taxpayers are a unit toward the proposition of uniting with North Plainfield in a sewerage system, the plans of the borough solons in reference to the sites for the location of the disposal plant and bed is not likely to go through without opposition.

It was learned today that the Watchung Water Company, of Dunellen, while not antagonistic to a sewerage system, will oppose the establishment of the plant on all of the three sites under consideration. The water company is opposed to the location of the beds at the points designated in the resolution fathered by the sewerage commission for the reason that its wells are situated quite near Greenbrook in the vicinity of Sebring's Mills.

The objection, will be made on the grounds that the sewerage would be passing through the ground too near the company's well, which would place the streams in danger of contamination. The company furnishes water through its pipe lines to Dunellen, New Market, Piscataway township and Bound Brook.

Another objector is said to be Mrs. Helen Brown, owner of Brown Hall, or the old Rice place. This property is considered one of the most valuable in that section. It is of the old mansion type and was erected about twenty-five years ago by lawyer Patrick, who is now serving a life sentence in Sing Sing prison for the murder of Robert Rice, the old millionaire, for whom he acted as counsel. This property is said to be worth $40,000 and is near the Trust and Cramer farms, the latter being adjacent to the Brown farm on the west.

Dunellen residents as a rule favor the Zolenach farm as the ideal site for the plant. It is also understood that the Watchung Water Company and Mrs. Brown have no objections to offer provided that site is selected.

Tax Collector Isaac Stites, who is one of the most energetic advocates for a sewerage system in Dunellen, sounded his views yesterday to a Daily Press reporter in the following words:

"We want sewerage in Dunellen here bad enough but we don't want to place it in our backyard. We want to put it where it would do the least injury." Mr. Stites entertains the opinion that the Zolenach farm is the ideal site for the plant.

Will Give Missionary Address.

Rev. Francis E. Higgins will give an address in the chapel of the Crescent Avenue Presbyterian church tomorrow night on his work as a missionary of the home board among the lumbermen of the Northwest. An account of Mr. Higgins and his work was given in Harper's Monthly July last, by Norman Duncan. The church considers itself fortunate in being able to secure Mr. Higgins for an address at this time.

Juniors Enjoy a Musical.

After the regular business session of Plainfield Council, No. 293, Jr. O. U. A. M., last night, the members enjoyed a musical program given by the Chrysanthemum Musical club, composed of members of the Council. It is composed of eight harmonicas, two mandolins and one flute. The music was greatly appreciated and an excellent program was rendered. William F. Richards is the director of the club.

AMONG OUR NEIGHBORS

SOUTH PLAINFIELD.

The committee for the Sacred Heart parish fair this week are working hard to make it a success. The following officers were elected at a meeting of the St. Francis T. A. B. Cadets held Sunday: President, John L. Miller; vice-president, Joseph N. Harlow; corresponding and recording secretary, Andrew L. McDonough; financial secretary, John A. McDonough; treasurer, Patrick A. McDonough; sergeant-at-arms, John Hogan; marshal, Frank Phillips. The following new members were taken into the organization: John McDonough, Paul Geary, Martin McDonough, Robert Hamilton, William Reilley, Daniel Soffield and Peter McDonough.

The South Plainfield Football Association defeated the Clinton Avenue Club on the latter's grounds yesterday by a score of 27 to 0. The local club's line-up was invincible, the South Plainfielders keeping the ball in their heavier opponents territory all through the game.

Mrs. H. Mundy has removed to the house on Lehigh avenue recently vacated by F. A. Lindaberry and family. Mrs. Mundy has purchased the property from C. McDonough, of North Plainfield.

William Teeple has just recovered from a slight illness and is now back in school.

A son was born to Mr. and Mrs Joseph Sankow Sunday night.

Mrs. John Hogan visited out-o-town friends yesterday.

'PLAINS AND FANWOOD.

Capt. H. B. Saunders, of Washington Valley, who is actively engaged in young people's work in connection with the Baptist church, made an address at the Sunday afternoon meeting of the Salvation Army, Plainfield.

William H. Lee intends to have his bowling alleys overhauled and put in first class condition. There is some talk of organizing a local bowling team in town, and an attempt will be made to revive the sport in town.

Mrs. George Stillger, who was taken suddenly ill Sunday night, remains about the same but little improvement being noticed

Joe Long, who has been seriously ill at his home on Stanbury avenue, for several days, is reported as improving.

Mrs. Augusta Miller, of Front street, has returned from a visit with relatives and friends in Newark.

Mrs. James Middleditch, of Trumbull Court, Plainfield, was the guest of friends in town Monday.

Mrs. George A. Clark has returned from a visit with relatives at Finderne.

(Additional suburban news on page 2.)

MISSIONARY BOXES FROM TRINITY'S CHRISTIAN WORKERS.

The Ladies' Christian Work Society of Trinity Reformed church has completed the packing of a large missionary box and two barrels and they have been sent on their errands of mercy and love. One large box goes to Rev. George Neimeyer and family, of Simmit, Cook county, Ill. He was a warm friend of the father of Rev. John Y. Broek, pastor of Trinity Reformed church, and is doing a good work.

One of the barrels has been sent to Rev. Isaac Messler, of Rinstad, Kentucky, and the other barrel to the Schofield School, Aiken, S. C. The box and barrels were well filled with valuable clothing and other articles of use, all of which will make glad the hearts of the missionaries.

—Daily Press want ads pay

SPECIAL FOR THIS WEEK

MONOGRAM WHISKEY.
Special for this week, gallon, $3.25.
Regular $4.00 bottle, full quart, 90c.
HOLLAND GIN.
Extra dry and of an excellent flavor; regular $1.00 bottle at.....79c
ROCK AND RYE.
The best for coughs and colds; regular $1.00 bottle at.....80c
RUM PUNCH.
An ideal Hot Drink.....90c
ANGELICA, MUSCATEL OR SWEET CATAWBA.
Extra fine quality California wines; sold regularly by us at $2.00 per gallon; price this week....$1.50
PORT AND SHERRY.
I have in stock a full line of very old goods which I will dispose of at reasonable prices. Call in and be convinced.
Checks are given away with each purchase.

FRANK LINKE
227 West Front Street.
Plainfield, N. J.

THEODORE G. GRAY,
678 West Front Street.
MASON.
NEW WORK AND REPAIRING.
Charges Reasonable.

SPECIAL SALE!
For One Week
Heckers' Gold Medal Pillsbury Flour
Special Price by the Barrel
NEUMAN Bros.
Watchung Ave. & 5th St. Tel.760

MONO
Fireproof Storage Warehouse.
Separate Rooms, Fireproof Partitions. Clean, Dry, Secure.
Inspection Invited—Open 8 a. m. to 6 p. m.
FURNITURE REMOVED WITH CARE.
Telephone 522-W. Opposite freight depot.

MARSHALL'S LAUNDRY
WATCHUNG and FOURTH
'PHONE 702

THE BOROUGH NATIONAL BANK
Presents for the consideration of the business men of this vicinity the following reasons for patronizing the "only Bank in North Plainfield."
IMPARTIAL TREATMENT
We have no "preferred" depositors.
CONSERVATIVE MANAGEMENT
The Board of Directors consists of men of nearly every business and profession.
LIBERAL INTEREST
Attractive interest allowed upon both checking and savings accounts.

CARD OF THANKS.

In this time of their bereavement by the loss of their daughter and sister, Eleanor A., Mr. and Mrs John P. Thompson and family wish to express their heartfelt thanks to all the neighbors and friends who so kindly helped and showed their sympathy by expression and token, and assure them that they have been very much sustained and comforted.

LOANS ON FURNITURE
pianos, etc., without being disturbed. Easiest payments, Lowest rates, and Courteous treatment.
Call, write or telephone
Household Loan Company
148 EAST FRONT ST., PLAINFIELD.

R. MURRAY, General Auctioneer.
Over 16 years experience in selling Real Estate, Farm Stock, Household Goods, Stores, etc. Terms reasonable.
Office, 226 East Front St., near Watchung Avenue. 'Phone 666.

A. M. RUNYON & SON, UNDERTAKERS.
402 Park Avenue. Telephone No. 40. Office open day and night. Office of Hillside Cemetery. New York Office—50 Great Jones St. Tel. call 3345-Spring. New York Embalmers License—1220. New York Registered Licensed Undertaker No. 315

DIED

DUPEE—On Monday, November 8, 1909, Josephine Hubbard, widow of George P. Dupee.

Funeral services at the Church of the Holy Cross, Washington avenue, North Plainfield, on Wednesday morning, November 10, at 11:30 o'clock.

M'AFEE—On Monday, November 8, 1909, Mary E., widow of Sylvester McAfee, in her 60th year.

Funeral services at her late residence, 113 Oxford place, on Wednesday, November 10, at 4 p. m.

STHOERS—On Sunday, November 7, 1909, James Sthoers, aged 38 years.

Funeral services at his late residence, 428 West Third street, on Wednesday, November 10, at 3 p. m. Friends are invited.

Established 1872.
P. CASEY & SON.
UNDERTAKERS AND EMBALMERS
Office 116 Park Ave., Tel. 884-w. Res., 417 W. 2d St., Tel. 903-r. Office open day and night. N. Y. office, 10 E. 22d St., Tel. 2094 Gramercy.

GEO. W. COLE.
UNDERTAKER & EMBALMER.
200 West Second St. Telephone 153.
OFFICE OPEN DAY AND NIGHT.

Chas. L. Stanley,
159 East Front St. 'Phone 928.
Headquarters for choice Cut Flowers and Potted Plants.
Floral design work a specialty.
33,000 feet of glass. South Ave

L. L. MANNING & SON
STEAM GRANITE WORKS.
Corner Central Ave. and West Front St. Opposite First Baptist Church.

Classified Advertisements

Rates for advertisements under this heading one cent a word for first insertion, one half a cent a word for consecutive insertions of the same advertisement running for less than one month, one month, fifty cents a line (6 words to a line), double rate for advertisement set in capitals.

No alvertisements received for less than ten cents.

Copy for death and marriage notices and classified advertising accepted up to 2:30 p. m.

THE DAILY PRESS is not at liberty to give any information regarding advertisements that require an address in care of this office. Persons answering these ads. should mail or leave answers as stated in advertisements.

Help Wanted Male.

FIRST-CLASS ladies' tailor and bushelman wanted; none but first-class. Call 738 West Fourth street. F. Durso & Co. 11 8 3

CANVASSERS and store demonstrators for Stovinic, which polishes stove, nickel and all metal parts in one operation. Call after 5 p. m. 68 Franklin avenue. 11 9 3

WANTED—A middle-aged man as collector, investigator, etc. Address M. H., care Press. 11 8 3

Lost and Found.

LOST — Saturday afternoon, in Plainfield, or main line trolley, or Dunellen, pair gold rimmed eyeglasses; name of E. E. Vail on case. Reward if left at 408 West Third street.

LOST—A fur muff. Reward at Doctor Aldrich's dental office, Grant avenue and Fourth street.

LOST—A ring with 3 diamonds, between Westfield and Front street, Plainfield, on trolley Friday night. Reward at Murray's Registry.

LOST—Eight dollars in bills on Saturday. Reward for return to this office. 11 8 2

Miscellaneous.

VISITING piano teacher. Excellent German method. Mlle. Dillier, 243 East Sixth St. 11 6 3 th-s-tu

HAVE your watches and clocks put in good order by a practical workman. W. Brown, 124 Watchung avenue. 'Phone 822-W. 11 5 1m

Help Wanted—Female.

WANTED — Chambermaid and waitress; also woman to cook, wash and iron; must have good references. 526 West Seventh street. 11 1 tf

WE HAVE first-class places for cooks and general houseworkers. Scandinavian Employment Agency, 222 New street. 11 3 6

WANTED—Girl for general housework. 941 Kensington Ave. 11 8 3

WANTED—Experienced operators on ladies' muslin underwear; also a few learners. Schiller Bros., 320 West Front street. 11 6 4

WANTED—Girl or woman for light housework; sleep home. 122 Watchung avenue. 11 4 6

REFINED woman to take charge of infant. Mrs. Lehman, 222 North avenue, E., Cranford. 11 8 3

WANTED—Girl for general housework; two in family. Address M. S. P., care Press. 11 5 3

NEAT white girl for housework; reference required. 166 Grove St. 11 5 tf

WANTED — Chambermaid and waitress. 91 Mercer avenue. Apply after 5 p. m. 11 9 tf

DRESSMAKING—Waist and skirt hands; steady work; highest wages. 124 Watchung avenue. 11 9 3

SALESLADIES wanted. Woodhull & Martin Co. 11 9 3

WANTED—10 girls for general housework; no laundry work; six dollars per week. Call or address 163 East 31st street, Paterson, N. J.; 'phone 1839-W. Mrs. Wrenn. 11 9 2

WANTED—Girl to do general housework. 414 West Eighth St. 11 9 3

WANTED—Experienced cook and laundress, white; references; small family. 444 Stelle avenue. 11 9 tf

WANTED—Neat experienced girl for general housework, in small family; must be good cook; no washing; German, Norwegian or Polish preferred. 1144 Evergreen Ave. 11 8 2

WANTED—A lady canvasser for a fine paying business in Plainfield. Address M. B., care Press.

LAUNDRESS wanted. 155 Crescent avenue. 11 8 3

WANTED—Colored maid for general housework. Call 1220 Park avenue. 11 9 3

GIRL for general housework; must be good cook and laundress, and have good references; family of two. Address Zero, care Press office. 11 1 tf

Situation Wanted—Male.

WANTED—Position as butler or chauffeur. Call 605 East Third St.; references. 11 8 3

YOUNG man wishes position as butler or other work. 216 New street. 11 8 3

FURNACES cared for or work of any kind. 933 West Third street. 10 19 1m

Rooms and Board.

GOOD accommodations; low rates Boyce's Hotel, 97 Somerset St. tf

LARGE, pleasant room to let; first-class table board. The Plainfield, 515 Park avenue. 9 24 tf

DESIRABLE rooms to let with board. 21 Sandford avenue. 9 8 tf

TO LET—One or two furnished or unfurnished rooms. Peck, 315 West Sixth street. 11 8 tf

TWO large connecting rooms; third floor, to rent, with first-class board; extra large closets; bath on same floor. 104 East Ninth street. 11 6 tf

TWO light large unfurnished front rooms; all improvements; apartment 16, 120 Madison avenue, corner Front street. 11 4 6

FOR RENT—Furnished rooms; central and good location; terms reasonable. 7 Grove street. 11 3 6

A NICELY furnished sunny room with board; also table board. Mrs. Tomlinson, 609 Madison avenue. 11 4 6

FURNISHED rooms to let, with improvements. 11 Grove St. 11 3 12

ATTRACTIVE large and small rooms; superior table; well appointed house. 333 East Front street. 4 20 tf

HEATED furnished rooms. 402 East Fifth street. Telephone 68-M. 11 9 3

FURNISHED rooms, light and airy, in nice neighborhood, near centre of town. 225 East Fifth St. tf

THE WALDORF, 132-134 Crescent avenue; rooms en suite with bath; also double and single rooms; table board; service first-class. 12 2 tf

FURNISHED rooms with improvements, for light housekeeping. 445 Orchard place. 10 23 tf

Employment Agencies.

MURRAY'S Registry Office, 226 East Front street. Reliable help and good places. We are considered very reasonable in our charges and fair to all in our dealings. Near Watchung avenue. 'Phone 666. 9 3 tf

FIRST-CLASS places and first-class help always on hand at Mrs Keller's agency, 22 Somerset place 'Phone 196-W. 8 17 tf

Situations Wanted Female.

DAY'S work wanted by colored woman. E. J., 503 West Fifth St. 11 9 3

YOUNG girl wants place as chambermaid and waitress. Call 401 Cottage place. 11 9 3

SITUATION wanted by competent cook (American); no laundry work; state wages. Address G. M. Rhodes, Park avenue, Plainfield, N. J., care J. T. Landsdale, R. F. D. 1. 11 8 2

YOUNG colored woman wants position; general housework or waitress. 217 East Fourth St. 11 8 3

SITUATION by neat young colored girl, also young man. Address 314 Filmore avenue. 11 8 3

MAID, colored, would like place; to come home night. Call 439 West Second street, afternoons. 11 9 3

COLORED laundress, with best reference, wants place by month. Address A., care Press. 11 9 2

WANTED—Washing to do at home. 30[illegible] Plainfield Ave. 11 9 3

For Sale.

BIG SALE of bicycle tires, at Plainfield Auto Tire Co., 407 Watchung avenue. 6 18 tf

FOR SALE—Cows, cows, cows—Will receive Tuesday, November 9, a carload of choice fresh cows and springers, which are for sale or exchange at the lowest market prices, at Gus Lewis' stables, 445 18th Ave., Newark, N. J. 11 8 2

FOR SALE—$275 cash, Steinway & Sons piano; perfect condition; former price $1,000. Call Hallet & Davis' piano store, 170 East Front street. 11 92 2

FOR SALE—Oak roller top desk and desk chair, cheap. Address Desk, care Press. 11 9 5

LADDERS for sale, cheap, 40, 32 and 12 feet, at 113 Park place. 11 9 3

FOR SALE—Pen black Orpingtons, A1 birds; excellent stock. Corner Grant and Sherman Aves. 11 8 tf

FRESH cow and calf for sale. Mrs. Hague, 1047 West Front street. 11 6 3

For Rent.

TO LET—Half house, 7 rooms; part improvements; rent $17. Call Neuman Brothers, Watchung avenue. 11 8 tf

BARN to let. Good condition. 427 East Fifth street. 11 8 6

TO LET—New 8-room house, $25; all improvements; steam heat; corner New and Fifth streets. Harry Dreier, 263 West Front St. 11 9 5

12-ROOM house, on trolley line; all improvements; twelve minutes walk to depot. A bargain for some one. Inquire S. C. Mundy, Park avenue and Fourth St. 11 9 3

4 ROOMS to let on second floor; all improvements. 742 East Seventh street. 11 9 3

TO LET—New 4-room apartment, Grove street; $10. Apply 84 Fairview avenue. 11 8 3

Wanted—Miscellaneous.

YOUNG couple wants two unfurnished rooms, one with running water. Address December, Daily Press. 11 9 3

WANTED—Standing timber, will pay highest cash prices per acre or tract. Address Apgar Brothers, lumbermen, Califon, N. J. 9 10 3m

WANTED — Horses to board; large box stalls and good care. Netherwood Farm, Mountain avenue, Tel. 451-J. 11 8 6

WANT to rent, on West Side, house of 10 or 12 rooms, modern improvements, some ground, in exchange for choice city apartment, 10 rooms, 2 baths, on Cathedral Heights and Broadway; preferably unfurnished, but might consider furnished. Giles, 35 Grove. 11 8 3

Real Estate Agents.

THOSE desiring to own a farm should consult one who has been selling farms for years, and he is yours truly, William Henry Rogers, 136 Park avenue, Plainfield. Telephone 44. tf

REAL ESTATE for sale, rent and exchange. Insurance in strong companies at lowest rates; money loaned on real estate. Thickstun & Emmons, 197 North avenue. tf

Travel.

HONEYMAN'S PRIVATE TOURS—January 29, up the Nile and Greece, limited to fifteen. June 4, June 25 and July 7, tours to Europe, including Passion Play. Circulars at 181 North avenue. 10 21 tf

Money to Loan.

$25,000 TO LOAN at 5 per cent. in sums to suit, on good mortgages. Elston M. French, 171 North avenue. 9 19 tf

TO LOAN—Money on good mortgages. George F. Brown, 94 Somerset street. tf

LOANS negotiated. J.T.Vail. tf

Other Classified Ads. on Page 3.

HIS LOVE NOT REAL ARTICLE

Protestations Proved False When Woman's Wit Put Glib Admirer to the Test.

A reporter ventured, on John D. Rockefeller's seventieth birthday, to question him about his very remarkable present, a jar of petroleum butter, the latest by-product of Standard Oil that the remarkable Standard Oil chemists have evolved.

Mr. Rockefeller, however, would not discuss the petroleum butter. He shook his head, laughed, and said:

"Young man, I am ignorant about this butter. I am as ignorant as the man in the fable.

"There is a fable, you know, about a man in an eastern city who followed a lady about the bazars and shops a long time. Finally she turned and said:

"'Why do you follow me?'

"'Because,' he answered, 'you are very beautiful, and my soul goes out to you in love.'

"The lady smiled and said:

"'But I am not half so beautiful as my sister there.' She pointed to the fountain in the square. 'Look at her, filling her water jar. She is a vision of loveliness. Go, then, and make love to her.'

"The man took the lady at her word. He hastened to the fountain. But the maiden filling the jar there was very, very ugly, and he returned and said, angrily:

"'Your sister beautiful! Why did you tell me such a falsehood?'

"'Ah, but why,' said the lady, 'did you tell me a falsehood first?'

"'But I didn't,' said he. 'When,' he added, 'did I?'

"'When you told me you loved me,' said the lady. 'For if it had been true that you loved me, you would never have gone off to make love to another woman.'"

Britain's Gift of Peace.

The indispensable foundation for the working out of any principles of government is internal peace, and peace is the greatest of the blessings that British rule has bestowed upon India. The ravages of invaders, the horrors of civil war between state and state, race and race, creed and creed, have utterly ceased. An occasional clash between Mohammedans and Hindus, easily and promptly quelled, is nowadays all that disturbs the tranquillity of a continent once the unceasing prey of strife and disorder. But beneath the truce imposed by British power the old hatreds and passions are still straining, and it is a curious example of human inconsequence that the Bengalis, who have done most to impair the strength of the British Raj, and who have ever agitated for its abolition, would be the first to suffer were it to be overthrown.—From Sydney Brooke's "British Rule in India" in the Century.

No Danger.

Much sobered by the importance of the news he had to communicate, youthful Thomas strode into the house and said, breathlessly:

"Mother, they have a new baby next door, and the lady there is awful sick. Mother, you ought to go right in and see her."

"Yes, dear," said his mother. "I will go over in a day or two just as soon as she gets better."

"But, mother," persisted Thomas, "I think you ought to go in right away; she is real sick, and maybe you can do something to help."

"Yes, dear," said the mother, patiently, "but wait a day or so until she is just a little better."

Thomas seemed much dissatisfied at his mother's apparent lack of neighborly interest, and then something seemed to dawn upon him, for he blurted out:

"Mother, you needn't be afraid—it ain't catching."—Cosmopolitan.

Good at Addition.

Sammy's mother talked to him long and earnestly about the poor marks he had been getting in his work at school. She painted in alluring colors the career of the little boy who studies his lessons and gains the love and respect of his teachers. She went even further; she promised him a whole dime, all for his own. Sammy seemed impressed.

That afternoon he returned from school fairly dancing with joy.

"Oh, mother!" he shouted, "I got a hundred!"

"Sammy!" cried his delighted mother. She hugged him and kissed him and petted him and—gave him a dime.

"And what did you get a hundred in?" she finally asked.

"In two things," replied Sammy, without hesitation, "I got 40 in readin' and 60 in spellin'."—Everybody's.

The Same Dimensions.

The bride-to-be had the air of one who is unreconciled to the existing state of affairs. "Can't we take a wedding trip, as we'd planned?" she asked, plaintively.

"Not just now," said the young man, "on account of my partner's illness."

"I thought it would be such fun taking that six days' journey in the cars!" she sighed.

"Well, now, see here," said the young man. "If you take the flat I looked at yesterday, it'll be just the same as living in the parlor car stateroom, except that the scenery won't change."—Youth's Companion.

His Preference.

Knicker—Wouldn't you like to wake up to find yourself famous?

Newpop—No; I'd rather have the baby go to sleep to find itself obscure.

Arrival and Departure of Mails

PLAINFIELD POSTOFFICE.
August 1, 1909.

Office opens 7 a. m., closes 7 p. m. On Saturdays closes half hour later.

NEW YORK MAILS.
Arrive—7.30, 8.40, 11.30 a. m., 2.30, 5.00, 5.30, 8.30 p. m., 12 midnight.
Close—6.30, 8.15, 9.30, 11.50 a. m., 2.20, 6.00, 7.45, 9.00 p. m.

SOMERVILLE AND EASTON.
Arrive—9.00 a. m., 1.30, 3.15 and 7.00 p. m.
Close—8.00 a. m., 1.30 and 4.30 p. m.

PHILADELPHIA DIRECT.
Arrive—7.30, 8.40, 11.30 a. m., 2.30, 7.00 p. m.
Close—6.30, 8.15, 11.20 a. m., 12.35, 2.20, 6.00, 7.45, 9.00 p. m.

THROUGH FAST MAIL FOR EAST.
Close—11.50 a. m. and 7.15 p. m.

DIRECT THROUGH FAST MAILS FOR WEST AND SOUTH.
Close—11.20 a. m., 12.35, 6.00 and 7.45 p. m.

PENNSYLVANIA, WEST OF EASTON
Close—6.30 and 8.00 a. m., 12.35, 6.00 p. m.

ELIZABETH, DIRECT.
Arrive—8.40 a. m., 2.30, 5.30 p. m.
Close—8.15 a. m., 12.35, 2.20, 6.00, 9.00 p. m.

NEWARK, DIRECT.
Arrive—8.40 a. m., 2.30, 5.30 p. m.
Close—6.30, 8.15, 9.30 a. m., 12.35, 2.20, 6.00 p. m.

WATCHUNG.
Arrive—1.00, 6.45 p. m.
Close—9.00 a. m., 5.30 p. m.

WARRENVILLE.
Arrive—1.00 p. m.
Close—9.00 a. m.

SUNDAY MAILS.
Office open from 9.30 to 10.30 a. m.
Mail closes at 8.15 p. m.

E. H. BIRD, P. M.

A BLEND OF COFFEE

that pleases the taste and always gives satisfaction—that's our Mocha and Java, because it's pure, wholesome and delicious. Although the Quality is High, our Price is Low.

Prompt, Free Deliveries.

W. W. DUNN
THE PARK GROCER
Duer St. and Lincoln Pl

SMALLEY BROS.
147 North Avenue.
BUTCHERS
CHOICE MEATS.
GAME IN SEASON.
ROASTING AND BROILING CHICKENS A SPECIALTY
BERKSHIRE PORK AND SAUSAGE
Orders called for and delivered.
Telephone 83-A.

To Whom It May Concern.

This is to notify the Trade in general, Hotels, Saloons, etc., that D. Loprete, of Newark, N. J., the largest Bottle Dealer in the State, has opened a Branch of his business at No. 40 Maple Avenue.

Anyone having Bottles, Papers, Iron and Metals, etc., to dispose of, call No. 1055 Telephone, and same will be promptly attended to.

I have on hand all kinds of Bottles, new and second-hand.

Hotel Trade a Specialty.

Newark address, 189-203 Frelinghuysen Avenue.

Oysters
Are Good Now!
To Get the Best, Order Them From
IVAMY'S FISH MARKET
TELEPHONES 1024—1025

CRANE'S PHILADELPHIA ICE CREAM
on sale at
JOHN LOPRESTI'S
405 Watchung Avenue.
Also Fruit in season. Confectionery.
'Phone 440-J. 9 10 tf

JOHN WINZENRIED'S
Storage Warehouse
316-318 WEST FRONT ST.
Separate Rooms—Clean and Dry.
Furniture removed with care.
Tel. 640-R. Residence 312 Lee place.

LEO SLONIM
Jeweller and Optician
NEW SEBRING BUILDING
230 WEST FRONT STREET

KODAKS
Complete line of Photo Supplies
Printing and Developing
At Doane's 115 Park Ave.

Hoagland's Express
Baggage Delivery
Office 205 Park Av. Tel. 833-w
Home Tel. 648-L.

NOTICE.
Highest prices paid for Men's Old Clothing. Don't throw them away.
I. RICHARD, 17 Somerset St.

REAL ESTATE

RENTALS—REAL ESTATE
Geo. F. Brown,
INSURANCE AND REAL ESTATE.
Commissioner of Deeds—Rents
94 Somerset St. 'Phone 164

PAINTERS AND DECORATORS.

USE
Carbolineum
for disinfecting poultry yards and stables.
FOR SALE BY
Woolston & Buckle
Painters and Decorators
143 NORTH AVENUE.

When the Weather's Cool
Is a good time to paint because the paint dries slowly, and there's no hot sun to cause blistering. At any time of year, if we have the contract, the work will be done right, and will give you good satisfaction.
Jas. C. Hansen
Dealer in WALL PAPERS, PAINTS, OILS, GLASS, Etc.
141 East Front Street
TEL. 346 ESTIMATES FURNISHED

GEO. H. BREEN HERBERT W. CLARK
THE GEO. H. BREEN DECORATING CO.
214 W. 39th St., New York City.
Decorating, Paperhanging, Interior and Exterior Painting; Cabinet-Polishing and Upholstering.
For particulars, inquire of S. H. Arens, 1072 Rahway Road Plainfield, N. J.

M. WARREN
Painter, Decorator and Paperhanger
Dealer in Paints, Oils and Wallpaper
Wholesale and Retail.
Work Solicited Estimates Furnished
35 Somerset St.

1909 Wall Papers.
IMPORTED & AMERICAN GOODS.
C. CONOVER & CO.
Decorators, Painters and Paperhangers
Window and Plate Glass.
115 Elmwood Pl. Tel. 1145

IT isn't any one thing, but all things combined that makes for
Victor Quality
Best artists, best selections, best recording and best materials produce the very best records.
The Machines are so designed as to get all the music in the records and deliver it full and sweet at your bidding
Come in and judge for yourself.
H. V. Lough
150 East Front Street

JOS. F. BURKE
Successor to Mrs. John Brown
General Contractor and Grader
Cesspools and Vaults Cleaned
Satisfaction Guaranteed
Positively the only Odorless Excavator in the City
Estimates cheerfully given
Leave orders at
J. T. Vail's, North avenue., Phone 204
Postoffice Box 718
For prices, address
FRANK BURKE, Manager.
718 Monroe Ave. 'Phone 145-R.

J. C. FIELD, Jr.,
411 Park Ave. Tel. 991-W
Stationer & Newsdealer
Eaton, Crane & Pike Co. fine WRITING PAPER.

A. H. ENANDER,
Sanitary Plumbing, Gas Fitting, Steam and Hot Water Heating. Contractor for Sewer Connections
125 WATCHUNG AVE.

FURNITURE.
Repaired and upholstered. Equal to new. Send a postal to
HARRISON, 140 CENTRAL AVE.
Cabinet maker, Polisher, Mattress Maker.

JOHN WIRTH
(Successor to Henry Liefke.)
BAKERY AND CONFECTIONERY.
201-203 West Front St. Tel. 728
Orders delivered at short notice.

Standard Carpet Cleaning Works
Steam and Compressed Air
Window Shades and Awnings
J. A. GREENE
139 W. 2nd St. Tel. 906-J

COAL DEALERS.

Difference In Coal.
All coals may look alike to some people, but compare our "Lehigh" Coal with the Coal you bought somewhere else and you will see a difference.
You will notice that our Coal Burns Brighter, Gives More Heat, and Lasts Longer than any other Coal you ever bought before.
Boice, Runyon & Co.,
Coal, Lumber and Masons Materials,
Park Ave., opp. North Ave., Plainfield, N. J.

JOS. HARRIGAN
OLD COMPANY'S LEHIGH COAL
929 South Avenue
Telephone 193.

The best time to order your winter supply of
COAL
is now. Do not forget that
NASH
is ready to supply you.
Telephones 357-W.
Evenings 371-W.
OFFICE—686 SOUTH SECOND ST.

TenEyck & Harris,
Dealers in
LEHIGH VALLEY COAL
Office: Rowley's Drug Store, 218 West Front Street. Telephone 549-w.

Coal I have on hand some very fine Hard and Medium Coal. All kept undersheds. Pea Coal. Coal
25 cents a ton reduction on cash orders.
L. A. RHEAUME
148 East Fourth St. Telephone 80-W
Yard, 674 South Second St. Telephone 231

GEORGE O. STEVENS
747 West Front St.

R. L. CLINE
(Successor to C. H. Ruggs & Co.)
Best Quality Lehigh Coal
Yard and office 430 West Third St. Tel. 93

TenEyck & Kelley
Successors to Keeley Co.
COAL
741 SOUTH AVE. Tel. 1155

New Jersey Central

Trains Leave Plainfield.

For New York—2.10, 3.27, 5.41, 5.36, 6.00, 6.27, 6.57, 7.25, 7.28, 7.45, 7.47, 7.55, 8.00, 8.11, 8.30, 8.36, 8.44, 9.29, 9.59, 10.28, 10.55, 11.52 a. m., 12.00, 12.19, 12.42, 1.09, 1.27, 2.33, 2.44, 3.09, 3.50, 4.12, 4.45, 5.53, 6.29, 6.45, 7.09, 7.33, 8.27, 9.27, 9.40, 10.15, 11.28 p. m. Sunday—2.10, 3.37, 5.41, 7.23, 7.58, 8.52, 9.34, 9.45, 10.32 a. m., 12.40, 7.09, 1.24, 2.01, 2.41, 3.09, 3.24, 4.29, 5.41, 6.35, 6.48, 8.13, 8.27, 8.35, 9.42, 10.28, 10.41 p. m.

For Newark—5.36, 6.27, 6.57, 7.05, 7.25, 7.47, 8.11, 8.36, 8.44, 9.29, 9.59, 10.55, 11.52 a. m., 12.42, 1.27, 2.33, 3.09, 4.12, 4.45, 5.53, 6.29, 7.33, 8.27, 9.40 p. m. Sunday—7.23, 8.52, 9.34, 10.32 a. m., 12.40, 1.24, 2.01, 2.41, 3.24, 4.29, 5.41, 6.48, 8.13, 9.42, 10.41 p. m.

For Easton, Bethlehem, Allentown and Mauch Chunk—5.18 (8.17 to Allentown), 9.55 a. m., 2.00, 5.23, 5.46, (6.37 p. m., Easton only). Sundays—5.45 a. m., 1.58 5.46, 7.05 p. m.

For Wilkesbarre and Scranton—5.18, 9.55 a. m., 5.46 p. m. Sundays—5.45 a. m., 5.46 p. m.

For Long Branch and Asbury Park, etc., 3.37, 8.11, 10.55 a. m., (12.42 Saturday only), 4.45, 6.29, 7.33, 11.28 p. m. Sundays—3.37, 8.52 a. m., 2.24, 8.13 p. m.

For Lakewood and Atlantic City—3.37, 9.29 a. m., (12.42 Saturdays only), 1.27, 3.09 a. m. Sundays—(7.53 Lakewood only), 9.45 a. m., 2.01 p. m.

For Philadelphia—7.13, 7.39, 8.45, 9.13, 10.43 a. m., 12.13, 12.42, 1.39, 2.14, 2.45, 5.13, 6.44, 7.43, 8.50, 9.46 p. m., 1.20 night. Sundays—5.45, 8.45, 9.53, 10.39, 10.43, 11.42 a. m., 12.42, 1.44, 2.45, 3.42, 4.55, 5.39, 6.44, 7.43, 8.50, 9.46 p. m., 11.25, 1.20 night.

For Baltimore and Washington. Daily—8.45, 10.43 a. m., 12.42, 2.45, 6.44, 7.43 p. m.

W. G. BESLER, Vice Pres. & Gen. Mgr. W. C. HOPE, Gen. Pass. Agt.

Vail
JEWELER AND OPTICIAN
103 Park Ave.,
calls your attention to his
Rimless Glasses.
They Look Good and You See Good.

EDUCATIONAL.

The Hartridge School
West Seventh Street, corner of Arlington Avenue.
A Private School carefully graded throughout. Number in each grade limited.
RE-OPENED SEPTEMBER 27
Kindergarten.
In charge of two teachers.
Elementary Department.
For girls through the seventh grade. For boys through the fourth grade.
Boys' Department.
In charge of Master. For boys above fourth grade.
Academic Department.
Five grades—General course and College preparatory. Special teachers of French, German, Art, Music and Calisthenics.
Gymnasium.
In-door play-room and bowling alleys for rainy days. Large out-door play grounds.
EMELYN B. HARTRIDGE, A. B., Principal.
8 20 tf

Tutoring School
Private Instruction for Adults
Any Subject—
PARISIAN FRENCH
Afternoon or Evening
Morning hours are reserved for children.
109 Park Place
J. C. Pla de Villars
11 6 30 eod

Mr. Leal's School For Boys
RE-OPENED on THURSDAY September 16th

PLAINFIELD SEMINARY
123 West Seventh St.
Re-opened Sept. 23, 1909.
Day school for girls. Primary and Academic Departments. Certificates for college. Boys in first and second years. Gymnasium and large play grounds.
MISS ARNOLD Principal

Plainfield Business College & School of English
Students may enter at any time.
PROF. A. S. HERR, Prin. and Prop
Tel. 795-w. Woodhull & Martin Building.
SEND FOR BOOKLET.

FOURTEENTH SEASON
MR. FREDERICK F. DAWES
Assistant Teacher with Mr. T. George Dodworth, 12 East 49th Street, New York
CLASSES FOR
Dancing and Polite Training
at SEMINARY HALL, PLAINFIELD, N. J., Commencing Tuesday, Oct. 12, 1909 9 16 2m

Mrs. McNeill Hopcraft
of New York.
ITALIAN METHOD OF SINGING
Mondays and Thursdays, Mornings.
No. 3, Annex, Babcock Building.
Free Trial of Voices.
Terms on Application.

Mme. Helene Bartell
TEACHER OF FRENCH
Private and Class work; also Children's Classes.
72 CHATHAM ST. 10 26 12

CHAS. M. SUHR
TEACHER OF PIANO.
614 E. 6th Street. Tel. 741-W

Central R. R. News Stands.

You can get it at the C. R. R. News Stands, both deports. Plainfield Daily Press and Elizabeth Journal, on sale at both stands. Philadelphia Morning Evening and Sunday Papers. Largest assortment of Magazines and Weekly Papers in the city. Back numbers procured. Brooklyn Papers. English Publications. Daily and Sunday Papers delivered. Orders left at stand receive prompt attention. Open Sundays.
F. M. WAGNER, Manager.

Lincoln Market Frank Neldig Proprietor
94 Somerset St Tele. 781
CHOICE MEATS, FISH AND VEGETABLES.
Heinz's Sauer Kraut and Pickles

ALEX. LUSARDI.
Foreign and Domestic Fruits, Choice Confectionery, Nuts, Cigars, etc.
211 W. Front St. Tel. 507-W.

E. B. Maynard's
Tonsorial Parlors. Electrical Massage for face and hair. First-class work. Children's Hair Cutting a specialty
Tel. No 75R.
141 NORTH AVENUE

PLAINFIELD WINDOW CLEANING CO
Renovating—Offices, stores and private residences. Service day or night. Furniture, china and glassware packed for shipping.
WM. A. KLINE. 611 W. 3d St.

William H. Pope,
ELECTRICIAN.
All kinds of Electrical Work done at Reasonable Prices.
116 NORTH AVENUE.

HOTELS.

WETUMPKA INN
301-303 East Seventh St.
One suite of 3 connecting rooms, with private bath, left for winter. Will let separate. Every modern improvement. Reference exchanged.
Write or 'phone 1369-W.
G. F. HULLING.

HOTEL WALDORF
EAST FRONT STREET.
HENRY WINDHAM, Prop.
Gottfried Kruger's Extra Beer on draught. Imported Wines, Liquors and Cigars. Hotel accommodations and private Dining-Room.

HOTEL KENSINGTON
(Licensed.)
JOHN BURNS, Prop.
107-109-111 North Avenue.
Everything New and Up-to-date
An Inspection Solicited.

THE
Hotel IROQUOIS
Conducted on the European Plan
Park Ave. and Second St.

DRUGGISTS.

WE ASSUME THE RISK
There is no promise exacted or formality expected when you accept our offer of money back for the asking, if REXALL HAIR TONIC fails to give you satisfaction. Put us to the test today. We will assume all risk. TWO SIZES 50c and $1.00
MILLER'S PHARMACY
Park Ave. and Fourth St. Tel 203.

Hodge's Pharmacy.
Y. M. C. A. Building.
BELLE MEAD SWEETS.
Tel. 62

J. HIMMELFARB,
311 NEW ST.
Near Truell Court. Tel. 903-J.
Ladies' Tailoring & Dressmaking
REMODELLING A SPECIALTY.
At the solicitation of many friends and customers I have opened a ladies' tailoring and dressmaking establishment at the above address and I will be pleased to serve all who favor me with their patronage. Guarantee satisfaction. The latest Fall creations just received.

Advertisements
—FOR—
New York Herald,
World, Times, Sun, Journal, Telegram, American, Brooklyn Eagle
—and—
Newark Evening News
Received at
The Daily Press
AT REGULAR OFFICE RATES.

HENRY WIERENGA
Residence 'Phone 517-J.
Furniture, Freight, Baggage Express and Rigger.
PIANO MOVING A SPECIALTY.

Kindling and Grate Wood.
Cedar Posts and Bean Poles Prompt deliveries. Orders received at
69 SOMERSET STREET
JOHN MOBUS,
P. O. Box 329

Cleaning, Pressing and Dyeing
Monthly Contracts.
Pressing called for and delivered.
EVENING DRESSES A SPECIALTY.
Ladies' Waists Cleaned, 25 cents upwards. Gents' Suits Cleaned $1.50.
We do our own work at
W. A. Brown's, 218 West Second Street.

J. C. POPE & CO.,
INSURANCE AGENTS
110 E. Front St. Plainfield, N. J.

L. Moraller & Son,
Watchmakers and Jewelers.
Watches, Clocks and Jewelry.
Fine Watch and Clock Repairing a Specialty.
219 Park Ave. Plainfield, N .

Now is the time when you need a
STOVE
and you may as well buy a good stove at a very Low Price. We are selling Stoves—Good Stoves—at low prices.
KADESH & LEVINE,
18 Somerset St.

McCULLOUGH'S STEAM MILL,
21 Steiner place, North Plainfield, N. J.
R. H. McCULLOUGH, Prop.
Sash, Blinds, Doors, Mouldings, Scroll Sawing, Turning etc.
Estimates cheerfully furnished.

WHY HE'S SO GOOD.

"There is a little boy in our neighborhood who never whistles."

"Most unusual."

"He never beats a toy drum, never uses a sling and never throws stones through window panes."

"Truly, a remarkable child!"

"Furthermore, he has never been seen to make faces at elderly people, never fights and no matter how many circus parades may be passing from time to time on a near by street, he never runs away from home."

"I didn't think there was such a boy in the world. I should like to see him."

"Oh, his good qualities are very easily explained. You see, the boy I'm talking about is a marble boy, and he presides over a fountain on Mr. Bleeker's lawn."

He Was Real Mean.

Miss Golding—Here's your ring. I have decided that I can never be your wife, so the engagement is off and I shall expect you to return everything you may have in your possession that belongs to me.

Mr. Hamlin—All I have is a lock of your hair and photo. I don't suppose you care anything for the photo, but the lock of hair you will no doubt want to preserve as a souvenir.

Miss Golding—As a souvenir of what

Mr. Hamlin—Of the time when you were a brunette.

The Sorrow of It.

The jokesmith sat at a table. On his hands he rested his head, and after trying to think a think this is what he said: "Alas, my brain tank's empty! All thoughts seem to have fled. It's funny I can't remember the jokes I think of in bed."

A TERRIBLE THOUGHT.

"I was just thinkin' how terrible it'd be if my birthday an' Christmas came on the same day. My!"

Wise.

The wise man thinks before he speaks,
And if you will
But take his hunch you'll do the same
And then keep still.

His Mania.

Tjarks—What is Flyer doing around that rural legislator?

Bjenks—He's trying to lobby a bill. Flyer has the airship craze strong

Tjarks—And what kind of a bill is he trying to lobby?

Bjenks—A bill to compel farmers to spread feather beds over their farms when they see an airship descending.

Stood the Test.

"Mamma, why don't you want me to play with that Kudger boy?"

"Because, dear, I know the family. He hasn't good blood in him."

"Why, mamma, he's been vaccinated twice, and it wouldn't take either time."

Realism.

Critic (as the composer plays his last piece)—Very fine, indeed. But what is that passage which makes the cold chills run down the back?

Composer—That is where the wanderer has the hotel bill brought to him.

Coeducation.

"But," asked the first coed, "why did you elect to take up the study of German instead of French?"

"Oh," replied the other, "the German professor was so awfully handsome, you know."—Catholic Standard and Times.

Hardly.

"Here is a list of the hundred worst books."

"I'll bet you one thing."

"What?"

"The pocketbook isn't mentioned there."

Kitchen Repartee.

"What's the matter?" queried the dish pan. "You look as if you had that tired feeling."

"Yes, and I feel it," replied the coffee mill. "I had another turn this morning."

He'd Help.

Caller—Sir, I am collecting for the poets' hospital. Will you contribute anything?

Editor—With pleasure. Call tonight with the ambulance, and I will have some poets ready.—Judge.

Short-Handed New York.

Bacon—I see that New York has 16,000 stenographers.

Egbert—Is that all? Looks as if New York might be short-handed.—Yonkers Statesman.

The Battle

By

Cleveland Moffett

Copyright, 1909, by G. W. Dillingham Co.

The young man waited for a moment as if searching his mind for a closing argument. Then with a flash of inspiration he concluded:

"You've got to do your loving yourself."

Haggleton started, looked at him intently, shifted his gaze to Gentle's face and repeated thoughtfully, slowly:

"You've got to do your loving yourself. I never thought of that."

Haggleton paused, then went on:

"A man with the right stuff in him can win out against poverty just as well today as he ever could."

"A man like Moran?" Philip's voice was incredulous.

"Who is Moran?" asked Haggleton.

"Your tenant here."

"He had a small oil business in the west," explained Gentle. "Your system absorbed it. Now he's a baker's assistant."

Haggleton got up again and walked around the room.

"Moran can't be much good if this is the way he keeps his place."

"He's half sick." Philip was impatient now.

"So am I half sick, and more than half. I have been half sick for twenty years. Upon my word, I believe that half the work of the world is done by men who are half sick."

Then he asked briefly:

"How much does Moran earn?"

"Nine dollars a week."

Haggleton made another turn of the room.

"If I only had time," he muttered to himself. And he added, lower still, "I'll have to do my loving myself."

The thought had found its conclusion in the millionaire's brain.

"See here," said Haggleton briskly, squaring his shoulders, tightening his jaw and assuming a combative attitude—"see here, you two. Are you willing to let me prove my contention in my own way?"

"That a man with the right stuff in him can win out against poverty just as well today as he ever could—is that what you mean?" asked Philip.

"Yes."

"I am willing," said Gentle significantly.

Haggleton nodded emphatically.

"I don't quite understand," Philip began cautiously.

"Get me some paper. I am going to send orders to the captain of my yacht—that he sail at once, as arranged, only I shall not be on board."

"He is to sail without you?"

"Without me, and he is to keep away from wireless telegraph apparatus, ports of call, yacht club stations. He is to have no communication with any one, if possible. You understand me, Mr. Gentle?"

"I think I do, Mr. Haggleton."

"I impose secrecy on both of you," continued Haggleton, now blazing with energy.

"Then you are not going on the yacht?" hazarded Philip.

"No, my young reforming friend. I am going to stay here. I am going to win a little bet I have made with your friend, Mr. Gentle. And I am going to show you what John J. Haggleton would do if he had to hustle in a tenement without a dollar."

CHAPTER V.

HAGGLETON AT WORK.

"I WILL start fair," said Haggleton briefly to Gentle. "I will keep nothing but the clothes I stand in—and $2. That's what I started with the first time. Moran started with more than that. Two dollars will suffice for me. My clothes I can sell and buy a suit more fitting for a penniless man looking for a job. The difference in price I will add to my capital. You will have to explain me to Moran and make him take me as a boarder. I am Mr. Jackson, a small business man ruined by the trust."

Then he added to Philip:

"Call my secretary."

The man entered hastily.

"I wish to be alone with Mr. Grimes for a few moments."

Philip and Gentle withdrew.

"Sit down," motioned Haggleton.

Grimes looked at his watch. "The yacht was to sail in twenty minutes," he remonstrated. "You will lose the tide."

"I'm not going on the yacht."

"Ah! Then I'm to countermand the sailing orders?"

"I mean that the yacht goes, but I stay here—here in this tenement. I'm going to live here."

"Am I to sail on the yacht?"

"Of course. You will take my orders and see that they are executed. I shall write a note for the captain, telling him to carry out exactly the instructions already agreed upon."

"For a three months' cruise?"

"Yes. See to it that the news does not get out that I am not on board. Down here there's not one chance in a thousand that I will be discovered, and—Grimes, I have another reason for wanting every one to think me aboard the yacht."

"Another reason besides—besides your—"

as those fellows know I'm away they'll start some new devilry against me, and"—he leaned forward—"it might be amusing and profitable to be right here in Manhattan watching them."

Haggleton opened the door.

"Come in, please," he called.

Gentle and Philip entered.

The old man sat at the bare wooden table and rapidly wrote his instructions. Then he sealed them and addressed the envelope. "There; I think that's all," he concluded, giving it to Grimes, who departed.

A remarkable change had come over Haggleton. His eyes were alert, his face firm, but good natured. He seemed pleased with himself and with things in general. Philip observed this with surprise.

Haggleton looked Philip straight in the eyes.

"I have told you that I am going to show you what John J. Haggleton would do if he had to hustle in a tenement."

He now turned to Gentle and began to fire rapid questions at him. Moran? A morose man, who ascribed his failure to the iniquity of a trust. Quite so. After his first failure he had simply stopped struggling? Just so. He was a baker's assistant? Could he get "Mr. Jackson" a place in the bakery? Mr. Jackson thought that he would like to have a try at the bakery business. Jenny? Hard working, but overwhelmed by her dispiriting environment and the privations of poverty. Just as he thought.

Joe Caffrey? Shiftless? Unmoral? Well, well! Joe must become their charge.

In ten minutes John J. knew all he cared to know. As in the organization of his gigantic undertakings, so now here, in this hovel, he had begun by gauging the possibilities of those with whom he would have to deal. He had watched his son and seen the look of interest, growing into admiration, upon his face. Yes, he had made a good beginning.

Haggleton rose and took a final turn of the room.

"When I came here nearly forty years ago," he announced, "this was a clean district. Now it is a dirty one. American cleanliness has been submerged by foreign shiftlessness. Within a week I will have this home of native Americans as neat as a New England farmhouse."

Where was he to sleep? Joe Caffrey would be Philip's guest for a day or two? All right. That nurse had said that the children ought to be in a hospital? Gentle would see to it that they went that very day and got their father's consent? All right.

Gentle went on his mission, Haggleton accompanying him to sell his clothes and buy cheaper ones.

Jenny returned home with her basket of images and welcomed an addition to their resources in the form of a boarder who would be far less trouble than the two children and more profitable. Mr. Jackson, Philip informed her, had seen better days—in fact, until quite recently he had lived in easy circumstances.

Tired as she was, depressed by the knowledge that she had lost Philip, she began to set the hovel to rights.

Margaret Lawrence, entering from the inner room, found her energetically at work making a distinction between the box that contained the coal and the basket that held the potatoes.

Gentle returned, accompanied by the ambulance. The children were bundled off, with much excitement on their part and many farewells, Margaret—final treat exacted from her—riding with them!

Haggleton—now "Mr. Jackson"—returned soon after, having sold his expensive clothes and bought with the proceeds a simple suit, better adapted to the role he was to play.

Jenny shook hands with Mr. Jackson, whom Gentle introduced, and bade him make himself at home. Gentle went.

The new boarder was certainly handy. He took off his coat and offered to help. Without waiting for an acceptance of the offer he began. He was deferential—he had "beautiful manners," Jenny concluded—asking permission even while he set to work. In this way he brought some order into the chaos of the young woman's domestic economy. It was a mere scraping of the surface, but when it had been accomplished Jenny was firmly convinced that it was she who had made the suggestions, Mr. Jackson who had merely carried them out.

"My, but you're handy," said Jenny, glancing around contentedly at the new arrangement of the room and the various small improvements.

(To be Continued).

C

LOOK FOR OLD No 73

THE OLD RELIABLE HOME FURNISHERS

COWPERTHWAIT AND VAN HORN CO.

73-75 MARKET STREET ESTAB. 1860 NEWARK N.J.

LOOK FOR THE TOWER

Railroad Fare allowed to out of town Patrons

We WANT COMPETITION of the Right Sort, Not the Following Kind!

A Mrs. S—— after selecting her outfit and learning the total cost from our plainly marked price tags, said she preferred to make comparisons elsewhere before ordering, to which we readily agreed, for it's a thing we always URGE!

On getting another store's prices (where they were marked in private signs) she found ours were far less, and SAID so. The salesman promptly dropped to our figures—AND GOT THE ORDER.

Here, where there's but ONE PLAINLY MARKED PRICE ON EVERY ITEM, such an "accommodating" and sudden price drop would be impossible—here, when you read the price tag, you KNOW it's already at lowest point, for ALL prices are made and REMAIN on the SAME UNIFORMLY SMALL PROFIT BASIS. We don't HAVE to run a "leader" here and there for an hour, or a day, to catch trade, as ALL lines are equally good values EVERY day in the year!

All we want is HONEST competition that meet OUR plainly marked prices WITH prices you can READ!

ISN'T THAT FAIR?

EASY CREDIT 6 months, 1 year, or 1½ year's time to pay—or 10 per cent off for cash.

EVERY PRICE MARKED IN PLAIN FIGURES.

Alteration Sale

To Make Room For Alterations

And a Garload of New Pianos

We Offer a Number of Used Pianos at Greatly

Reduced Prices

THE LIST INCLUDES:

Chickering, Knabes, Hardman, Mathushek & Son, Dunham & Son and Many Others.

PRICES $65 up to $250

MATHUSHEK & SON PIANO CO.

310 West Front Street, Plainfield, N. J.

TELEPHONE NO. 1365

Heating Stoves and Ranges

SEE my line of HEATING STOVES before you buy. For price, quality and efficiency the "Glen" oak line is especially good in both double and single heaters.

Kitchen Ranges we have them as good as money can buy—All STANDARD MAKES—NO EXPERIMENTS—we know what they will do when we sell them.

Housefurnishing Goods buy a few pieces of Aluminum Ware, then buy more if you like it.

Coffee Making Again that pot that pumps is still doing business—The "Universal Perculator." Try one—if not satisfactory—return it.

A. M. GRIFFEN

119-123 W. Front St., Plainfield, N. J.

Two 'Phones 6—214

ADVERTISE IN THE DAILY PRESS

HAHNE & CO.

·IMPORTERS· NEWARK'S STORE BEAUTIFUL BROAD, NEW AND HALSEY STREETS ·RETAILERS·

THANKSGIVING SALE OF

DINNER SETS

We have just opened up a lot of **100 Dinner Sets of Fine Thin American Porcelain**, with beautiful dull gold lace border pattern and gold edges on every piece, the sets including large soup tureens and extra large meat platters as well as large size dinner plates, and the regular price would be $14.98. We offer them for three days only, if the 100 sets last as long as three days, at the little price of $7.50

You will be surprised as well as delighted to get dinner sets like these at only **$7.50**. Don't fail to see them if you are in the market for dinnerware.

We show in our China Department by odds the largest variety of medium-priced dinner sets to be seen in any store in the United States.

50c to 75c Fancy Silks 39c

Wednesday's big selling offer will be a lot of Fancy Taffetas and Louisines—plaids, checks and stripes, all very pretty—broken lots taken from our regular stock; not a full line of colors in any one pattern but the collection includes practically all the season's most favored colors, and the patterns are most winsome; particularly nice silks for separate waists or dresses; were cheap enough at 59c and 75c, our regular prices; offered on Bargain Table No. 2 for ..... .39

Wonderful Pictures for 1.00

There are many great features in the remarkable collection of pictures in our **Picture Galleries** on the Second Floor, but none perhaps that excites more wonderment than the line of pictures we feature at **$1.00**.

These pictures, most of them very large ones, are suitable for parlors, libraries, dining-rooms, offices, dens, clubs, restaurants or almost any place that pictures are hung, and include such popular subjects as the Forest Fire, with its wonderful coloring; the Old Bridge, St. Cecilia, the Angelus, Fallow Field Hunt, Pharaoh's Horses, Animal Heads, Landscapes in beautiful colorings and black and white, in ornamental gold and oak frames—pictures that would sell in the ordinary picture store at $2 and $3, and if bought from canvassers and instalment houses would cost you much more, and we offer you your choice of this great collection of hundreds of subjects for only $1.00

1.50 Dressing Sacques 69c

THIS SALE FOR WEDNESDAY ONLY

Dressing Sacques of extra fine quality Flannelette in pretty floral designs; grounds of light blue, pink, lavender, red, navy and tan; also pretty Persian effects and black checks; some fitted and shirred at the waist line, others with fitted backs, with belts attached; sizes 34 to 44; dressing sacques worth $1.50, to be sold at the extraordinary price of ..... .69

Long Kimonos 1.19

These are worth $2 and would sell for that in the ordinary way if we chose to hold these for regular selling.

They are made of extra fine quality flannelette in pretty Persian and floral designs, in light blue, navy, red, pink, lavender and gray; generous in size; finished with satin border of contrasting color; priced for Wednesday only $1.19

Silk Negligees in Floral and Japanese designs; some prettily shirred; quite a variety to choose from—many of them exclusive with us, at prices running from **$2.98** to **$25**.

Eiderdown and Blanket Robes for Women, in great variety, some being features at **$2.98, $3.98, $5.00**. Others run to **$14.50**.

These Women's Suits

Should Sell Readily at These Low Prices

Smart Tailored Suits of Broadcloth, Mannish Mixtures, Chevrons and Wide Wale materials for women and misses; coats cut 45 inches long, strictly tailored; others braid trimmed; handsomely lined with satin; skirts full plaited; a variety of the season's best shades to choose from; suits that would sell readily enough at $23.98; priced for quick selling Wednesday $13.75

Sixty Handsome Broadcloth Suits in blue, navy, black and other good shades; coats cut extra long, lined with guaranteed satin; new long collar effect; double tailor strapped; handsomely braided; new panel plaited skirts; suits that you can hardly duplicate under $40.00; special priced for Wednesday's selling $29.75

Rockers

Built of solid oak and finished in Early English and Golden. The design is on straight lines, has flat comfortable arms, set in panel on the back, upright slats in the back, box frame seat strongly constructed; the seat is upholstered in dark green genuine leather and is removable. Regular price $5.50; special for Wednesday $4.25

Comfortable Couch

A brand new design; liberal in size— 6 ft. 4 in. long, and 30 in. wide; plain frame of quartered oak, with ball foot; rounded end, sloping head; sides are plaited; top tufted; covered in best grade of imitation leather; regular price $28; special for Wednesday $18

YOUR DULL Headaches

Probably come from overstrained eye sight. Nine-tenths of the headaches are the direct result of eye trouble. Bring those troubles to us and let us prescribe for you

All work guaranteed

FREE EXAMINATION BY

Stiles & Co.

PHILADELPHIA EYE SPECIALISTS

at 107 East Front Street, Every Thursday.

Hours 11:15 a. m. to 5 p. m.

G. E. COWLING

Wholesale Confectioner

208 WATCHUNG AVE.

EVERYTHING IN CANDIES

FOR HEALTH AND HAPPINESS there is no beverage that can approach the beer brewed by Beadleston and Woerz. It is always pure and of uniform quality—of the highest excellence. It has that luscious flavor, combined with a body and strength, that is the delight of all connoisseurs.

F. LINKE

Phone 157. 227 West Front St. Plainfield, N. J.

Save 25 Per Cent.

in your Winter's Coal and get the best there is.

You can get a ton of **Boulets** at our yard for **5.00** that is absolutely free from slate and will burn into pure ashes. So you need not complain of slate or clinkers. **Never again.**

Plainfield Ice & Supply Co.

222 MADISON AVENUE Cor. THIRD STREET

TRY A PRESS WANT AD.

60 YEARS' EXPERIENCE

PATENTS

TRADE MARKS DESIGNS COPYRIGHTS &C.

Anyone sending a sketch and description may quickly ascertain our opinion free whether an invention is probably patentable. Communications strictly confidential. HANDBOOK on Patents sent free. Oldest agency for securing patents.

Patents taken through Munn & Co. receive special notice, without charge, in the

Scientific American.

A handsomely illustrated weekly. Largest circulation of any scientific journal. Terms, $3 a year; four months, $1. Sold by all newsdealers.

MUNN & Co. 361 Broadway, New York

Branch Office, 625 F St., Washington, D. C.

EXECUTOR'S SALE.

2 fine lots No. 713 and 731 East Seventh St., will be sold at public auction on the premises Nov. 10 at 2 p. m.

JOHN M. SCHORB,
JOSAPHINE A. MASON,
Executors Estate Elizabeth Schorb.
P. H. LATOURETTE, Auctioneer.
10 28-30 11 3-6-8-9

—Daily Press want ads. pay.

Sound Counsel

The following recently appeared in Leslie's Weekly, from that publication's well-known Life Insurance writer, "The Hermit:"

Newlywed, Buffalo, N. Y.—I agree with you that it is an obligation on your part to provide for your wife, so that in case of your death she will have something to fall back upon. Even if your salary is small, you ought to be able to set aside 50 cents a week as an insurance fund for her protection, and at your age this would give you a policy for $1,000. If you could set aside about $4 a week, you could insure the payment to her of over $1,200 in cash and $50 a month for life, by taking the newest Monthly Income policy of The Prudential. This policy has some remarkable features. If you will state your age and the age of your wife, and write to The Prudential Insurance Co., Department 67, Newark, N. J., a copy of the policy will be sent you for examination.

THE PRUDENTIAL HAS THE STRENGTH OF GIBRALTAR

The Prudential

The convenience of a local bank account can only be appreciated by those who maintain one. May we suggest a trial of our facilities?

3% interest, provided a balance of $500 is maintained.

4% interest on Special Department Accounts.

THE PLAINFIELD TRUST COMPANY

Assets $3,000,000.00

BASKETBALL SCHEDULE; Y. M. C. A.'S LINE-UP

Y. M. C. A. basketball players are putting in strenuous sessions of practise in preparation for the opening game on Saturday night with the Business Men's team. Manager G. L. Listman today issued a schedule which shows that the local five will clash with some of the strongest aggregations in the metropolitan district. There are a few open dates which will be filled later and it is possible that a contest will be booked with one of the big college teams.

There are only two holiday dates in the program but both are strong attractions. On Thanksgiving day afternoon the Millburn A. C. will be the opponents of the locals and on New Year's day, the strong Williamsbridge five will visit the local courts. No contests have been arranged for Christmas or Washington's birthday.

Manager Listman declares the outlook is rosy for a strong combination this season which he believes will be able to cope with all opposing teams. The lineup is not yet definitely decided on but it is certain that four veterans will be on the regular team. These players are Denton, Miner, Rumsey and Collier.

The position of center is still an open question but there is a likely lot of athletes striving for the place in Cahoone, Linke, Whitford, Fritts and Aalholm. The schedule follows:

November 13, Business Men, at home; November 20, Leals School, at home; November 25, Milburn A. C., at home; November 27, Elizabeth Y. M. C. A., at home; December 4, Orange Suburbans, at home; December 11, Eastern Dist. Y. M. C. A., at home; December 17, Elizabeth at Elizabeth; December 18, Milburn, at Plainfield; December 27, open; January 1, Williamsbridge, at home; January 8, Orange, at home; January 15, Suburbans, at home; January 22, open; January 29, open; February 5, Williamsbridge, at home; February 12, open; February 19, Orange, at Orange.

AMUSEMENTS.

PROCTOR'S

THE BIJOU DREAM

NEW SHOW.

ALL OF THE BEST.

The Michaelangelos, European Rag, Clay and Novelty Artists.

Harvey & Harvey, Grotesque, Peculiar, Laughable.

Francis Elliott, Character and Female Impersonator.

Milton Dog Circus, the best of Canine acts.

The usual high standard of d'art pictures.

Ye Olde Fashioned

SINGING SCHOOL

Conducted by Ye Young Women's Mission Band of the Trinity Reformed Church

THURSDAY EVENING, NOVEMBER YE ELEVENTH

at ye Candle Light, 8:15

Ice Cream and Cake on Sale.

Singing Master, Chas. L. Lewis

TICKETS: Twenty-Five Cents

td

RELIABLE DENTISTRY.

Set of Teeth	$10.00
Gold Crowns, 22-k	5.00
Gold Fillings	1.50
Platina Fillings	75c
Painless Extracting	50c

DR. FRANCIS PAINE—Dentist

148 E. Front St. Open Evenings

A. G. HOOLEY'S SETTERS NOTICED BY BELGIAN

Field and Fancy, a recognized periodical publication relating to thoroughbred dogs, in its issue of November 6, publishes the following of interest to many Plainfielders:

"The following notice of A. G. Hooley's great English setter Ch. Meadowview Rock, accompanied by a handsome reproduction of G. Muss-Arnolt's pen portrait of him, appeared in the 'L'Eleveur Belge,' the Belgian periodical devoted to doggy interests, issue of October 17, the most prominent paper on the continent devoted to dogs:

"The subject of our illustration this week is a pen sketch of Ch. Meadowview Rock, the elegant English setter of A. G. Hooley. Meadowview Rock was first shown at New York in February last, and there gained winners, also Mr. Thompson's special for best English setter in the show. Since then he has been exhibited at different shows, winning under seven different judges. He is a white coated dog, ticked lemon about the muzzle and eyes; the feet and body are not marked. His owner thinks that the drawing of G. Muss-Arnolt, which we reproduce, is one of the best and most life-like that he has ever seen. Meadowview Rock is by Sealthwaiterigg Sport of Ch. Lady Allister, and was bred by its owner. He is a very intelligent dog in the field, and is built to hunt all day with the vim and intelligence characterizing the products of the Meadowview Kennels."

SCHOOL ATHLETES RANK HIGH IN SCHOLARSHIP

This year rigid rules as to standard of scholarship for athletic eligibility have been enforced in the borough High School. An examination of the averages of the fifteen football players for October shows that not one has failed to maintain satisfactory class standing in at least three solid subjects, which is the requirement laid down by the faculty.

In the opinion of Supterintendent H. C. Krebs the remarkable success of the team this year is due to the fact that in these lightweights brains take the place of brawn.

"Holland of Today."

"Holland of Today," written and pictured by George Wharton Edwards, the artist of Franklin place, and from the press of Moffat Yard & Co., is attracting unusual attention on the part of booklovers. The book has been received here by booksellers and a large sale is reported. The book is in its third edition, showing its popularity.

—Advertise in The Daily Press.

S. P. C. A. OFFICER REBUKES DRIVER FOR ABUSE OF HORSES.

Mrs. Stephen G. Vanltoesen, of Fanwood, the special officer for the S. P. C. A., had her attention directed this morning to what appeared to be an abuse of a team of horses drawing crushed stone to the new Frost building. The driver thoughtlessly drove the team over a large pile of stone and one of the horses went down on his knees cutting them and also his mouth.

Mrs. VanHoesen witnessed the incident and promptly called the attention of the driver to his carelessness. She also summoned Patrolman William Messler to the scene and explained the matter to him. She warned the driver of the team not to repeat the offense or she would have him arrested. The trouble was soon remedied.

COURTS IN KANSAS STOP MILK TRUST TACTICS.

In Kansas City, Mo., on November 5, Judge John J. Park in the Circuit Court granted an order restraining milk men in Kansas City and vicinity from combining to raise the price of milk. The action follows an investigation by city officials into the charge of an alleged conspiracy to raise milk prices.

As the result of this investigation Dr. Lloyd Champlain, an assistant city milk inspector, was dismissed from the city service today.

It was charged that Dr. Champlin, who is also editor of "The Milkman," a trade journal, urged dealers to raise prices.

HYPNOTIST HELD FOR MANSLAUGHTER IN SOMERVILLE

Arthur Everton, a professional hypnotist, is in jail at Somerville charged with manslaughter, and will be held for the action of the December grand jury without bail.

Everton hypnotised his subject, Edward Simpson, of Newark, and when Simpson failed to respond to the usual hand-clap an investigation showed that he was a corpse.

It is claimed that Simpson had been on a prolonged debauch previous to the hypnotic test and died as a result of alcoholism.

Miss Thompson's Funeral.

Simple but impressive, was the funeral service held over the remains of Miss Eleanor A. Thompson, daughter of Mr. and Mrs. John A. Thompson, of East Second street, yesterday afternoon. The service was in charge of Rev. Charles S. Kemble, pastor of the Monroe Avenue M. E. church, of which the deceased was an active member. Several beautiful floral tributes were strewn about the bier of the dead. They included a beautiful standing wreath on a pedestal, a token from the electrical department of the P. S. C., where Miss Thompson was a valued employe. Among the other tributes were offerings from the Epworth League, Sunday-school and the Standard Bearers of Monroe Avenue church. Interment was made at Hillside, the bearers being John Praed, George S. Fisher, Jr., Lewis Mulford and John Gray.

Home Department Social.

The Home department of the Sunday-school of Hope chapel will hold a social at the chapel tonight. This will be the first social affair of the department since organization. There will be a program and refreshments.

WHERE IS JOHN KONESKI? WANDERLUST VICTIM

John Coneski, of Everett place, has asked The Daily Press to aid him in his search for his son, John, Jr., who has left home and left no trace behind him. Young Coneski was for several years a newsboy and delivered The Daily Press to a large number of customers. He is remembered as a bright, sunny dispositioned youth, although he was afflicted with wanderlust.

This is not his first disappearance, but he has never stayed away so long before. His mother is prostrated with grief over this latest escapade of her son and according to the boy's father is worrying herself to death. Mr. Coneski feels that should be the boy not return that his wife will die of grief. He, himself, showed traces of sorrow when telling of the boy's absence. He would gladly reward any one who can give him a clue to his boy's whereabouts.

The boy is seventeen years old, tall and good looking. He was neatly dressed when last seen and no one of his acquaintances has ever heard him complain of his home relations. It is feared that something has happened to the boy.

YOUNG MENS' HEBREW ASSN.' TO HOLD STUDY MEETINGS.

The Young Men's Hebrew Association, of this city, will hold a regular meeting tomorrow night at its hall on Grove street. Nominations will be made for officers to serve the following six months. The election will be held on November 24.

The committee representing the local association will meet with the general committee appointed at the Federation meeting in Newark, at Eisner's Hall, to formulate plans and regulations and report at the first convention at the same hall on November 21. The Federation will follow somewhat in the lines of the Y. M. C. A. in its general line of work.

The following have taken up the classes of the Y. M. H. A. Bible school: Miss Marion Sachar, primary; Miss Rose Siegal, faith and creeds; I. J. Friedman, Hebrew grammar; A. H. Richards, Bible history; Samuel Rothberg, Bible study. Miss Rose Davidson will lead the singing. A. Victorsen will act as secretary and Harry Feinber as general superintendent.

DRANK 'TILL MONEY WAS GONE; WILL BE GOOD IN FUTURE.

Mark Meaney, of Somerset street, North Plainfield, arrested for being drunk and disorderly on East Second street yesterday afternoon, said this morning that he drank so fast and so often that he did not know how many drinks he had imbibed nor what he did after he began to flow over. All he did know was that he only stopped drinking when his money gave out.

He was arrested by Patrolman Messler, who said that Meaney was too far gone to know anything and it was with difficulty that he was landed in a cell at police headquarters. As it was his first offense Judge William Runyon allowed him to go on his promise to reform.

Raised British Flag.

A telephone message received at police headquarters this morning announced that the British flag was floating at the head of a staff on the premises of Edmund L. McKenzie, on Leland avenue. The person who gave the information was incensed that the flag of Great Britain should be flaunted so boldly in the faces of patriotic Americans and asked the police to order the flag lowered. This is not an unprecedented action in this country. It is believed that the flag was raised by employes of Mr. McKenzie in ignorance of the law.

Will Erect Six Houses.

The Plainfield Ice & Supply Company which operates the hygeia ice plant on North avenue, has started the work of erecting a six family row of houses on North avenue, north of the ice plant to rent at a nominal sum. The company owns a considerable tract of land on the avenue and during a slack period in the ice business decided to build the row of houses, keeping some of its employes busy.

Work in the Lumber Camps.

Rev. Frank Higgins, the "Lumberjack Sky Pilot of the Northwest," will deliver an address at the Crescent Avenue church tomorrow night. Mr. Higgins will tell of the work he is conducting in the lumber camps of the northwest.

Auto 'Bus Changes.

The Plainfield Auto 'Bus Company will change the present schedule of the running time of the 'busses on November 15, to a winter schedule. The new time table will be issued within a few days.

Dances at the Park Club.

The annual Thanksgiving dance will be held Friday evening, November 26, at the Park club, and the annual Christmas dance will be held at the club, Monday evening, December 27.

M. F. Gano Was Installed.

M. F. Gano was installed as one of the deacons at Trinity Reformed church, Sunday morning, and not A. K. Willett, as stated. Mr. Willett is already in office as a deacon.

SALARY LAW EFFECTIVE

On November 15, Act of Legislature Passed Last April Will Be in Force.

SURROGATE AND SHERIFF GAIN.

County Clerk Calvert and Registrar Frank H. Smith Not Affected by Change.

Under the law passed by the State Legislature in April, 1909, there will go into effect, November 15, a change in the pay received by the county clerk and registrar of deeds.

The act is entitled, "An act to amend an act respecting the fees of surrogates, registrars of deeds and mortgages, county clerks and sheriffs in certain counties of the State, and providing salaries for such offices," approved March 30, 1906.

Surrogate George T. Parrot and sheriff Robert J. Kirkland were elected under the act approved in 1906. In lieu of fees those holding these offices throughout the State now receive salaries. The amount of salaries is regulated according to the population of the different counties.

The law did not affect the offices of Frank H. Smith and James C. Calvert because they were holding office when the original act was passed.

In counties having between 125,000 and 200,000 population the salaries of the sheriff, county clerk, registrar of deeds and surrogate are fixed at $6,500, and for counties with less than 125,000 population, $5,500.

The law says the salaries shall be paid by the county in regular monthly payments. Heretofore out of the fees received the county clerk and the county registrar received their salaries and paid their assistants.

Under the new law Frank H. Smith and James C. Calvert will receive each a yearly salary of $5,500. Their assistants and deputies will be paid by the county and the salaries will be approved by the judge of the Court of Common Pleas.

BISHOP SELECTED FOR NEWARK CONFERENCE

Bishop William Anderson will be the presiding officer at the next session of the Newark Annual Conference of the Methodist Episcopal church, the stated time for holding which is the first week in April. The Board of Bishops met on October 30 at Binghamton, N. Y., and fixed the appointments for the thirty or more conferences of the church.

It is probable that the Newark Conference will meet in Newark next year, as it has become such a large body that entertainment in a smaller, less central city is almost an impossibility. The conference last April was held in the Centenary M. E. church, Newark, Bishop Thomas B. Neely presiding.

O. HERMANCE, FORMER RESIDENT OF THIS CITY, DEAD.

O. Hermance, for many years a resident of Woodland avenue, and one of the best known citizens, died last night at his home at 616 West 116th street, New York city, from a complication of disease. Mr. Hermance removed from Plainfield to New York about a month ago, following the sale of his property. For a time he stopped at Truell Inn.

During his residence here he was a communicant of St. Stephen's church, and was always interested in the growth of that parish. He was also a public spirited citizen. He was a partner in the tobacco firm of Louis Ash Co., of New York, and prior to his illness traveled for the firm. He possessed considerable wealth. A wife and one son, L. M. Hermance, by the first marriage, survive. The son resides at Poughkeepsie, N. Y., where the burial will take place tomorrow.

SPRINGFIELD M. E. CHURCH TO CELEBRATE ANNIVERSARY.

Rev. Dr. Charles M. Anderson, of the First M. E. church, will be among the prominent Methodist clergymen who will take part in the celebration of the seventy-fifth anniversary of the Methodist church at Springfield November 14-21. An interesting program has been arranged which will include prominent speakers and impressive exercises.

Rev. Dr. Jesse L. Hurlburt, formerly of this city, will preach Sunday night and the following Monday night there will be addresses by former pastors, including Rev. William A. Knox, of Dunellen. Dr. Anderson will speak on Tuesday night. The most important service will be held on Sunday, November 21, when Rev. Dr. Daniel A. Goodsell, resident Bishop of New York, will preach at 11 o'clock in the morning. In the evening a historical address will be given.

National Secretary to Speak.

Miss Harriet Taylor, National Y. W. C. A. secretary, will speak at the Crescent Avenue Presbyterian church Wednesday evening, November 17, at 8 o'clock.

A Record Unsurpassed

The Mathushek & Son Piano

is the result of many years of study and experience. The production of creators and masters in the art of Piano building. We invite your careful inspection.

Now Just a Word About Ourselves

Frederick Mathushek, the founder of our house, was born at the Palace of Manheim, Germany, June 9, 1814. Before he reached the age of seventeen years he had made several improvements in pianos. In 1840 he came to America, where he devoted his life to the manufacture and improvement of the piano-forte. Unselfishly he has given to the world the benefit of his wonderful inventive genius, for many of his valuable inventions were not patented, but were given for the benefit of his craft and will be found embodied in the best makes of pianos throughout the world.

Mathushek & Son Piano Co.,

310 W. Front Street, Plainfield, N. J. Tel. 1365

CITY NATIONAL BANK

3% Interest on Checking Accounts of $500 and above

4% Interest on Savings Accounts

Louis K. Hyde, President

Wm. P Smith, Vice-President

Wm. F. Arnold, Vice-President and Cashier

Arthur E. Crone, Ass't Cashier

Edward A. Laing 149 West Front Street Tel. 888-R.

STATIONER, BOOKSELLER and NEWSDEALER

BOOKS. BOOKS. BOOKS.

Special Sale of COPYRIGHT BOOKS at 50 cents.

Many very popular books to select from.

SEE OUR WINDOW DISPLAY.

Most complete delivery of newspapers in the city.

BRANCH OFFICE

MALCOM & COOMBE

MEMBERS N. Y. STOCK EXCHANGE

100 BROADWAY, NEW YORK

PRIVATE WIRE CONNECTION TO NEW YORK AND TO ALL EXCHANGES

W. de LaR. ANDERSON, Manager

HABCOCK BUILDING, WEST FRONT STREET th s tu

VALUABLE PRIZES ARE OFFERED IN COMPETITION.

The American School Peace League has announced the conditions for the peace prize contest, under its auspices, which is now in effect and will continue to March 1, 1910. Two sets of prizes to be known as the Seabury Prizes, are offered for the best essays on one of the following subjects: The United States, the Exemplar of an Organized World. The History of International Arbitration. The History and Significance of the Two Hague Peace Conferences. The Opportunity and Duty of the Schools in the International Peace Movement. The Evolution of Patriotism.

The first set is open to seniors in the Normal Schools of the United States and the second set is open to seniors in the preparatory schools of the United States. Three prizes of $75, 50 and $25 will be given for the three best essays in both sets. The essays must not exceed 5,000 words, a length of 3,000 words is suggested as desirable, and must be written, preferably in typewriting on one side only of paper, 8x10 inches with a margin of at least 1¼ inches. The award of the prize will be made at the annual meeting of the League in July 1910.

Would-be Suicide Recovers.

Trenton, Nov. 9.—John Breen, a lineman, who while despondent Saturday, took a dose of laudanum with suicidal intent at the home of his sister, Mrs. Richard Kennedy, of 130 Fountain avenue, is recovering from the effects of the poison at the Mercer Hospital, and it is expected he will soon be able to leave the institution.

Loot Whitehouse Store.

J. H. Bonnell's hardware store in Whitehouse was looted of about $500 worth of revolvers and razors last night. The thieves left no clue.

—The house recently built at 953 Union street has been sold by George M. Clarke & Co., real estate agents, to Charles H. Russell, of Sandford avenue.

PERSONAL.

Miss Avis Aldrich, a senior at Vassar College, spent the week-end with her parents, Mr. and Mrs. S. A. Aldrich, 900 Sherman avenue.

Mrs. James E. Jack and daughter, Miss Laura R. Jack, of Liberty street, are guests of Mr. and Mrs. M. D. Sweeny, of New York city, for several weeks.

Mr. and Mrs. George G. Andrews, who were married on Wednesday evening, October 20, are now living at Truell Court. Mrs. Andrews was Miss Helen Haring, of Hackensack, and the wedding was celebrated there. Mr. Andrews is in the employ of the Public Service Corporation in this city.

WATER POWER CONCERN GETS JERSEY CHARTER.

Trenton, Nov. 9.—The Great Falls Power Company, with an authorized capital stock of $17,000,000, was chartered at the State House yesterday. The object of the corporation is to acquire and deal in water, water rights and power and to generate electricity for all purposes by water power.

The capital stock is divided into $10,000,000 preferred, bearing seven per cent cumulative dividends, and $7,000,000 common.

The incorporators are W. C. Parker, L. J. Relyea and F. E. Griswold.

Golden Anniversary of College.

Convent Station, Nov. 9.—The golden anniversary of the foundation of the College of St. Elizabeth, at Convent Station, was celebrated by the Alumni Association at its annual reunion here Sunday. After the speechmaking that followed the luncheon, the members of the alumni attended benediction in the new college chapel, recently completed. Mother Xavier, head of the sisters of charity in New Jersey, was present at the reunion, which was attended by about eighty guests. The toasts were responded to by Mrs. Daniel A. Dugan, of Orange; Mrs. Maurice Brill, of New York; Mrs. Edward F. McDonald, of Harrison, and a member of the senior class in the college.

NOVEMBER TENTH.

1894—Theodore R. Davis, war correspondent and artist of Harper's Weekly in 1861-5, died; born 1840.

THE DAILY PRESS.

THE WEATHER.

Cloudy tonight and Thursday; warmer in the interior.
Maximum, 54; minimum, 32.

Established May 10, 1887. PLAINFIELD (N.J.) DAILY PRESS, WEDNESDAY, NOV. 10, 1909. Two Cents a Copy—$5 a Year.

HELD FOR MANSLAUGHTER

Hypnotist Held When His Subject is Pronounced to Be Dead.

HIS MAIN AORTA RUPTURED.

Fellow Hypnotist Tried in Vain to Revive Victim—Somerville Is Stirred by Fatality.

In a state of almost complete collapse, "Professor" Arthur Everton, of Newark, is locked up in the Somerset county jail, at Somerville, facing a technical charge of manslaughter in being responsible for the death of Robert Simpson, his subject in a hypnotic exhibition given by Everton Monday night at a Somerville theatre.

Simpson lies at the Somerset Hospital morgue, where he was pronounced officially dead and an autopsy was performed. Everton said earlier in the day yesterday he was not convinced that his late subject was dead, and, continually pleaded for another chance to bring him out of the cataleptic state into which, he asserted, Simpson had fallen.

The subject had been placed on two chairs on the stage of the Somerville theatre, his head resting on one and his feet on the other, while Everton stood upon the rigid figure. When through with this experiment Everton snapped his fingers as a signal for Simpson to regain his feet, but there was no answering movement from the hypnotized man. Despite all his efforts, Everton failed to revive the man, and finally Dr. Long, the county physician, who was in the theatre, was called to the platform. The efforts of the physician proved unavailing, and Simpson was hurried to the local hospital, where doctors worked all night over him, aided by Everton, with the same result.

The physicians then announced that the man had been dead since midnight Monday night. Everton was araigned before Justice of the Peace Arthur P. Sutphen, who held him on the charge of manslaughter to await the action of the grand jury.

Dr. Long informed Everton that he was at liberty to call in any hypnotist he desired and allow him to work over Simpson. The "professor" summoned William E. Davenport, secretary to the Mayor of Newark, and a student of hypnotism, to assist him.

Hypnotism and Death.

Simpson's body, covered with a black cloth, lay in the morgue at the hospital when Davenport arrived. He went in silently and in the presence of Dr. W. H. Long, county physician; Dr. Charles H. Halstead and Dr. Francis McConaughy immediately began his attempts to revive the unfortunate man. First he felt of the body to detect any possible heart beat. Failing in this, he placed his ear to the victim's chest; then, invoking the power of suggestion, he spoke in the dead man's ear.

"'Bob,'" he said, "'Bob,' your heart action—your heart action—your heart action is beginning. It is beginning." Slowly and dramatically Davenport repeated this in the ear, then, changing histone of voice to an imperious command, he cried, sharply:

"'Bob!' 'Bob!' Can't you hear me? Your heart is beginning to beat. Your heart is beginning to beat.' Again and again he repeated this assurance to the inanimate form, while the medical men looked grimly on. Not a muscle of the body stirred and there was absolutely no sign of animation.

Again Davenport changed his methods. Leaning over Simpson's right ear, he spoke confidentially, "Oh, I say, 'Bob,'" he said, in a quiet conversational tone; "look, your heart is beginning to beat." He repeated this soothingly time after time, but without effect.

While this was going on a brilliant incandescent lamp shed its binding glow on the dead man's face, but the eyelids did not flutter. Disheartened, Davenport turned to go, but Dr. Long called him back.

"What is your opinion?" he asked.

"I did not come to form an opinion," replied Davenport.

"But we insist," said the county physician.

"Well," replied Davenport, after a pause, "he's dead."

Results of Autopsy.

At 8 o'clock last night Dr. Long, assisted by Dr. A. L. Stilwell and six local surgeons, performed an autopsy on the body of Simpson, which occupied almost three hours. Afterward the physicians issued a statement, saying that Simpson had died from the ects of a rupture of the aorta, the large blood vessel in the thorax. The autopsy also disclosed that the organs were in poor condition, due, it is said, to the effects of alcohol.

Everton has employed counsel and

(Continued on page 4.)

SAYS U. S. NEWSPAPERS LEAD CANUCK JOURNALS

Frank S. Jones, Plainfield's pioneer linotype operator and a former employe of The Daily Press, returned to town yesterday after an absence of nearly four years, during which time he was linotype expert for the Halifax Herald, Halifax, Nova Scotia. Accompanying Mr. Jones was his wife and daughter.

In comparing notes on American and Canadian journalism Mr. Jones declared that the newspapers in Uncle Sam's domain are far more enterprising than the Canuck journals, not only in the gathering of news, but also in the general makeup of the papers. Mr. Jones explained, however, that Canadian papers as a rule, especially in the larger cities of King Edward's North American domain, are making rapid strides. This he attributes to the fact that American ideas are gradually being copied.

Mr. Jones, whose patriotism has never been questioned, declares that the United States is the greatest land of all. "Never again will I leave the land of the Stars and Stripes," said he to a Daily Press reporter. He admitted, however, that he had been accorded the best of treatment during his sojourn in Halifax and incidentally threw numerous bouquets at the Land of Evangeline. It is the intention of Mr. Jones to settle here permanently.

BAIRD NOT OPPOSED TO ACKERMAN FOR PLACE

A good deal of the opposition that has been working secretly since election day against the candidacy of Senator Ernest R. Ackerman, of Union county, for the majority leadership in the upper chamber of the incoming Legislature, failed to come out in the open yesterday in the gathering of legislators and politicians at "Governor's day" in the State House. As a result of this development the friends of Mr. Ackerman returned to their homes much more confident than they left them to come to Trenton yesterday to get a line on the probable organization of the Legislature.

State Assessor David Baird, of Camden, the acknewledged Republican leader of the South Jersey counties, who last week solicited several of Mr. Ackerman's Republican colleagues to vote against him for the majority leadership, was more cautious yesterday. He denied that he had anything political against Senator Ackerman, and insisted that he was not exerting influence to beat him for the leadership which the Republican hold-over Senators tacitly agreed to accord him when they voted him the titular honor in the closing hours of the last session on the elevation of Senator Frelinghuysen to the presiding officer's place.

Mr. Baird and Senator Ackerman had a brief talk together in a corner of the corridor during the day, but nothing transpired bearing on the situation. Frank H. Smith, chairman of the Union County Republican Committee, who was busy among the legislators and politicians ascertaining their sentiment toward Mr. Ackerman, said later that notwithstanding the opposition that had developed the Union county man would be continued as leader when the time came for his party colleagues to decide the question in caucus. After County Chairman Smith left the State House, Hamilton Kean, brother of United States Senator John Kean, appeared on the scene and talked with several Republican leaders.

Unless the demand for Ackerman's selection for the Senate leadership complicates matters for Union county's delegation, Assemblyman Pierce will also prove a strong candidate for either the speakership or the leadership.

It was evident that Moore, of Passaic, will not have the backing of even his own county for the speakership or the leadership, the latter post, according to his own confession, being his real goal.

Willie Day a Bad Boy.

William Day, fourteen years old, of Harmony street, appeared before Recorder Dolliver this morning charged with mischievous doings in a vacant house on Race street. Young Day was in a penitent mood and was released on parole, the understanding being that he report to Chief Weiss every Saturday night for a period of one year.

Anybody Lost a Wagon?

The borough police department has in its possession a topped butcher delivery wagon which was brought over there on Hallowe'en by a company of youthful celebrators from this city. The vehicle was evidently taken from a carriage repair shop. Chief Weiss is willing to turn the wagon over to its owner on receipt of satisfactory identification.

TO HOLD CHARITY BALL

Board of Governors to Conduct Social Affair for Hospital's Benefit.

MORE MONEY IS NEEDED NOW.

Monthly Report Shows That 103 Patients Were Treated at the Institution in October.

For the purpose of assisting in the raising of funds for general operating expenses at Muhlenberg Hospital, the Board of Governors has decided to hold the annual Charity Ball on the night of December 31. It was thought that a sufficient sum would be contributed by the people of Plainfield so that the charity affair would not be necessary, but according to the board, they have not.

When the board met Monday night considerable time was devoted to a discussion of finances. It was the sense that the people of Plainfield ought to increase their subscriptions and that an effort should be made to reach those who do not now contribute to the support of the institution. It was believed that there are many residents interested in the hospital who do not support the institution financially, and that no doubt a number of subscriptions could be secured from them, amounts ranging from $1 to $5 a year. In the meantime the Charity Ball will be given to secure funds for general operating expenses.

The report for October showed that 103 patients were treated at the hospital during that time, of which 56 were cured, 8 improved, 2 not improved and 5 died, leaving 32 patients remaining on November 1. There were 45 operations performed, and 62 regular dispensary patients, 203 daily visits, 10 out-of-door operations and 5 cases of contagious diseases. The total number of hospital days for the month was 1,224.

WHERE IS W. E. THOMAS? MOTHER IS ANXIOUS

Chief Weiss today received a request from Erwin Council, No. 44, Jr. O. U. A. M., of Irwin, Pa., for any information regarding the whereabouts of William E. Thomas, who has been missing from home for four years. The circular stated that the council has interested itself in the search for Thomas at the request of the latter's mother, Mrs. Elizabeth Thomas, also of Irwin.

Thomas is 33 years old, weighs about 140 pounds, and has black hair. He lost an arm in an accident on the Union Pacific Railroad in 1898. He is a veteran of the Spanish-American war and saw service at Santiago with Company A, Fifteenth Regiment, Minnesota Volunteers. John S. Irwin, secretary of Irwin Council, will also be glad to receive any information as to Thomas.

MRS. DUPEE BORNE TO GRAVE BY NEIGHBORS

A large gathering of friends assembled in Holy Cross church this morning where the funeral service over the remains of Mrs. Josephine Hubbard Dupee was conducted by the Rev. George A. Warner. The service was of a simple character and confined largely to remarks by the rector who eulogized the Christian life of the departed.

There were many beautiful floral tributes, including tokens from the King's Daughters Circle, The Monday Afternoon Club, the Woman's Auxiliary of Holy Cross church, in addition to a profusion of individual tributes.

Interment was made at Hillside, the casket being borne to the grave by neighbors of the deceased, Mayor Samuel Townsend, Henry McGee, Henry Phillips, Augustus Vandeventer, A. E. Faber and Charles Horne.

Rabbit Season Near.

Borough sportsmen are oiling their guns in preparation for the rabbit hunting season which opens on Monday, November 15. Reports from Mt. Bethel, Stirling, Warrenville and other rural districts indicate that the cottonails are more numerous than ever this season. Dr. J. H. Buchanon, Andrew E. Lutkins and Wilbur Randolph will try their luck in Hunterdon county on Monday and Tuesday.

New Garage Ordinance.

Corporation Counsel Craig A. Marsh is busily preparing a new garage ordinance, which will be introducted at the next meeting of the Common Council.

E. H. HARRIMAN'S LIFE

Described by Alexander Millar, One of His Most Intimate Friends.

HE WAS A RELIGIOUS MAN.

Grit and Determination His Characteristics—Loved the Little Memorial Church at Arden

The Men's club of the Congregational church with a large number of guests, listened to an entertaining and illuminative talk on the great financier, the late Edward H. Harriman, by Alexander Millar, secretary of the Union Pacific Railroad, and intimate friend. After Mr. Millar's speech the guests enjoyed listening to some vocal selections by Charles L. Lewis, and partook of the ice cream and cake provided by the club.

Mr. Millar's speech was purely reminiscent and because of his intimate acquaintance with Mr. Harriman and his long association and knowledge of the man, was able to give a clearer insight into his character and life. Mr. Harriman started without much encouragement as a clerk in a Wall street concern and in a comparatively short time began to make his influence felt in that Street. No man can do justice to Mr. Harriman, said Mr. Millar, but neither could the newspapers make a curiosity out of him. He shunned publicity.

Mr. Millar dwelt at length of the early struggles of Mr. Harriman's father, who was a clergyman, and told of the attmept he made to obtain a charge in California during the gold excitement in 1848. The elder Harriman preached at Stockton, but was obliged to leave there because of the outbreak of cholera. He finally located in Jersey City and became rector of St. George's church there.

Mr. Harriman began his life work at the age of fifty and it was a pity that he was unable to see the fruition of his labors. His work in upbuilding the decrepit finances of the Union Pacific Railroad after the panic of 1893 called forth the exclamation of the foremost men in New York "another Jay Gould has arrived." He could see farther into the future than any other man of his time.

In 1898 Mr. Harriman went to the Pacific coast and on this trip studied the needs of the railroads and formed his plans for the changes which have placed them on a firm financial basis. His roads clashed with the interests of James J. Hill, who was a power in the Northern Pacific and these two had a tussle which Wall Street still marvels at, and, although apparently worsted, Mr. Harriman is believed to have won a moral victory. Grit and determination were Mr. Harriman's chief characteristics and to these are credited his huge financial successes.

When asked how he got into politics Mr. Harriman replied that it was because he was appealed to in 190 directly from C. N. Bliss, who was managing the Republican campaign, for funds, and of the $250,000 raised at that time $50,000 was Mr. Harriman's direct contribution. Out of this campaign came the great controversy between Mr. Harriman and former President Theodore Roosevelt. If the correspondence in relation to this controversy could be published it would shed new light on the characters of the two men.

Mr. Harriman's religion was of the unostentatious type and was most frequently seen at his home and on the farm. His interest was great in the little church at Arden and here he did what he could for his employees, urging their loyalty to the chapel. Mr. Harriman was always chaste in his language and was a home loving man. The most touching thing noticed at the funeral was the tribute of real grief shown by these employees who familiarly called Mr. Harriman "Uncle How."

Mr. Millar illustrated the great works along the routes of the Union Pacific and Southern Pacific lines with a map and drew especial attention to the building of the great cut off at Salt Lake and the reduction of grades on the Union Pacific. He also showed some very interesting pictures of Mr. Harriman and several noted caricatures, one of which showed Mr. Harriman as the "Colossus of Roads."

Mr. Millar was warmly applauded at the conclusion of his speech.

Married in July.

Announcement is made of the marriage of Miss Emma J. Dilsworth and William Boyd, colored, of this city, the ceremony being celebrated at Westfield on July 17. The nuptial knot was tied by Rev. W. D. Roberson at the latter's home. The bride was formerly employed by Mr. Hopkins, at Watchung avenue, while the groom is a well-known local gardner.

—Advertise in The Daily Press.

PULLED A KNIFE ON KANE

Drunken Negro Gets a Jail Sentence for Threatening to Carve Waiter.

WANTED SOME MORE BREAD.

Wilkes Was Drunk and Created a Disturbance in Timbo's Restaurant Last Night.

Threatening to carve anyone who attempted to prevent him getting what he wanted in Timbo's restaurant last night Henry Wilkes, a negro, created a disturbance which finally landed him in a cell at police headquarters. Wilkes was drunk. Judge Runyon sentenced him to sixty days in the county jail.

James Kane, a waiter, in Timbo's restaurant, told the story of Wilkes' violence. He said the negro came into the restaurant and asked for a plate of beans, afterwards asking for a cup of coffee, a piece of mince pie and more bread. The "more bread" was the bone of contention. Mr. Kane told Wilkes that he had not yet eaten the portion of bread originally placed before him and that perhaps when that was consumed he would supply more. Wilkes was not satisfied with the promise and began to curse the waiter and swear that he would get even and invited Mr. Kane out to finish the argument.

As the men were about to go out into the yard to settle matters Wilkes drew a knife with a blade about six inches long, but his action was noticed and in a minute the negro was disarmed and landed on the sidewalk.

Constable Weaver attempted to arrest the man, but he broke away and was continuing the disturbance when Patrolman Messler appeared on the scene Messler managed to get the fighting black to headquarters, after a struggle and locked him up. Judge Runyon in sentencing Wilkes said that he was too dangerous a character to have around a peaceable neighborhood, and it was best to send him where he would be out of the way of temptation for a couple of months.

FISK VICE PRESIDENT OF PARK COMMISSION

The commission appointed by Governor Fort to further the plan of establishing a national park where Washington crossed the Delaware organized today by electing United States Senator Frank O. Briggs, of Trenton, president; Mayor Charles J. Fisk, of this city, vice-president; Prof. William Libbey, of Princeton, secretary, and William L. Doyle, of Trenton, treasurer.

Governor Fort told the commission he had received assurances of the co-operation of Governor Stuart in the movement.

NOTORIOUS TOOL THIEF CAUGHT AT SO. PLAINFIED

The Lehigh Valley Railroad police at South Plainfield, made an important arrest Saturday night, when a man named Fields, who is wanted in many cities throughout the country for thieving, was picked up just as he alighted from a freight train. The man insisted that his name was "Harrigan," but when confronted by Robert Hamilton, of South Plainfield, he was promptly identified as Fields. While being held in custody, Chief P. S. Kiely, of this city, was sent for and he further confirmed the belief as to the real identity of the man.

The railroad authorities took the man to Phillipsburg, where he is said to have operated extensively and there he was identified as Fields.

Fields is best known as a tool thief and it is said that he has operated in Plainfield. It is believed that he left the train at South Plainfield to resume operations. As Fields is wanted in so many places, he stands good to serve a long time in jail. He is now being held a prisoner in Northampton county, Pa., where it is believed he will get a ten year sentence for his operations in that part of the State.

—Neuman Brothers are making a specialty of the famous White Label canned goods, including whole asparagus, asparagus tips, fancy peas, stringless beans, lima beans, Maine corn and Jersey tomatoes. These goods are the finest obtainable and the prices are right.

The latest West Indian cyclone is paralyzing communication between this country and the islands south of Florida.

ARRESTED FOR TAPPING CITY WATER HYDRANTS

Thomas Burke, a contractor, living at 905 West Third street, was arraigned in the city court this morning before Judge Runyon on a charge of violating a city ordinance in taking water from a hydrant near his house. Burke's hearing was postponed until Friday morning in order to allow the police department to round up the witnesses in the case.

The continual fracture of this ordinance which makes it a misdemeanor to tap any of the hydrants in the city except upon specific permission from the fire commissioners or in case of an actual fire has roused the ire of the neighbors of Burke as well as the water company.

The complainants in this case are determined to make an example of the violator of the ordinance and as Burke, has, according to some, been the most frequent cause of complaint he will have to explain on Friday Burke said this morning that he, personally, had never touched a hydrant and as a matter of fact does not know how to open the "pesky" thing. However that may be it is believed that Charlie Barnes, the colored man who works for Burke, can shed some light on the subject when he tells what he knows of the case next Friday morning.

EVANGELIST WILLIAMS TO OPEN CAMPAIGN HERE

Bradford Williams, Bible reader and evangelist, whose Bible recitals and addresses have stirred scores of cities within the past ten years, has been secured by the Young Men's Christian Association for a week's campaign, beginning Sunday, November 14.

Wherever Mr. Williams has worked, there has resulted a religious awakening that has made for the good of the community. During the last week in September his meetings in Lima, Ohio, drew over 10,000 people. Frequently his visit to a city is followed by a city-wide revival.

He is a many-sided man, of unusual adaptability. He stimulates and encourages the church worker, inspires the Bible student, arouses the indifferent through his plain and searching message and his wonderful recitals; he is gladly heard by working men among whom some of his best work has been done. He often

Bradford Williams.

preaches to thousands from street-corners and from his favorite pulpit, his so-called "portable" pulpit, the automobile. He counsels with men individually. With boys, he is a great favorite, with his wholesome personality, his enthusiasm and his directness.

Mr. Williams program for the week is as follows:

Sunday, 4 p. m.—Y. M. C. A. hall, mens' meeting, subject, "What Fools These Mortals Be;" 7:30 p. m., Park Avenue Baptist, for all, "The Two Destinies;" 9:15 p. m., Y. M. C. A. hall, for all, recital, "The Son of God."

Monday, 12:30 p. m.—Potter Press Works, mens' meeting, "Scrap Heaps;" 3:30 p. m., Y. M. C. A. hall, for all, recital, "The Lamb of God;" 8:00 p. m., Hope chapel, mens' meeting, recital, "Peter and Christ."

Tuesday, 12:30 p. m., Shop Meeting, topic "God's machinery;' 3:30 p. m., Y. M. C. A. hall, for all, "The Conversations of Christ;" 8:00 p. m., Y. M. C. A. hall, men's meeting, "The Puzzlers Puzzled."

Thursday, 12:30 p. m.— Shop meeting, "An Eternal Hammer;" 3:30 p. m., Y. M. C. A. hall, of all, recital, "Pentecost;" 8:00 p. m., Y. M. C. A. hall, men's meeting, "The Undiscovered Country."

Friday, 12:30 p. m.—Shop meeting, mens' meeting, "The Noon Whistle;" 3:30 p. m., Y. M. C. A. hall, for all, "The Man of Galilee;" 8:00 p. m., Y. M. C. A. hall, mens' meeting, "All the World's a Stage."

Saturday, 9 a. m., Y. M. C. A. hall, for boys, "Magicians."

Admissions to all meetings will be free. Collections will be taken to meet the expenses of the campaign.

—Use Press want ads. They pay.

BONFIRE GATHERS VICTIM

Five-Year-Old Fanny Donato Dying in Hospital as Result of Burns Today.

ONLY SLIGHT HOPE FOR LIFE.

Girl Stole Matches and Set Fire to a Pile of Straw in Rear of Father's Store.

Lying in a little white cot in Muhlenberg Hospital, awaiting death to relieve her sufferings, is five-year old anny Donato, a little black-eyed Italian girl, of the borough, who was nearly burned to death this morning, as the result of building a bonfire while at play. The victim is the daughter of Mr. and Mrs. Nicholas Donato, of Somerset street, and according to reports given out by the hospital authorities early this afternoon, the little girl is in a critical condition with only a slight chance of recovery.

Nicholas Donato, the girl's father, conducts a fruit store in the building situated between borough fire headquarters and Debele and Stahl's store. A few days ago he burned up a lot of straw packing while his daughter looked on. Yesterday he made another pile with the intention of burning it, but this morning, his daughter secured some matches without the knowledge of Mrs. Donato, ran to the yard and lighted the straw.

A slight breeze fanned the flames toward the girl's clothing and in an instant she was enwrapped in one solid blaze. Agonizing screams of the girl attracted the attention of her parents and neighbors who finally smothered the flames by the use or blankets, but not until the entire body and face of the victim had been scorched and blackened by the flames.

Dr. Zeglio was summoned and did what he could to give temporary relief to the child. At 10 o'clock the ambulance arrived and conveyed the girl to the hospital.

Mrs. Donato, the girl's mother, collapsed over the shock, and Dr. Zeglio was also obliged to render assistance to her.

ALLEGED CROOKEDNESS IN SCHOOLS AROUSES MT. BETHEL

At an enthusiastic meeting held at Mt. Bethel last night nearly 250 voters from Warren township were present. A committee of five was appointed to investigate the schools of the township. It was said that the State authorities would withdraw the State support of the schools unless something was done to correct the abuses in the system.

Residents of the township made speeches in favor of a thorough cleaning up and in one of the speeches it was said that Joel Codington had borrowed school funds to the amount of $800. It was further intimated that "Circles on the Square" would soon put the politicians who have mismanaged the township affairs where they belong.

ITALIAN "JUMPS" A FREIGHT AND BREAKS COLLAR BONE.

An Italian about thirty-five years old, employed in a section gang on the Lehigh Valley R. R. at Potter's Crossing, jumped off a freight train in front of the South Plainfield station, last night, and broke his collarbone. He was taken to his home, where he is now under treatment. He will recover.

The man has been in the habit of "jumping" a freight to ride home every night, and last night he misjudged the rate of speed the train was going. When he struck the ground he rolled over and over and was picked up in an unconscious condition. A physician was summoned to set the broken bone.

Burglar Scare at Oak Tree.

Chief Kiely and Patrolmen Payne and Anderson answered an appeal for help from the employes of the Judge Steel estate near Oak Tree at about 7:30 last night. Stablemen in the employ of Judge Steele thought they had burglars to deal with. When Chief Kiely and his men arrived on the scene a cordon was made around the house and the Chief with his men entered, making a thorough search. No burglars were found, neither were there any indications of any one having entered the house by forcing an entrance. They returned without seeing any suspicious characters.

Borough Taxes Coming in.

Assistant Tax Collector Frederick J. Martin is highly gratified over the promptness of taxpayers in that vicinity. Up to date $20,000 has been received.

Sesame Club to Meet.

The Sesame club will meet tomorrow morning at the residence of Mrs. Walter Freeman, 1008 South avenue.

Pyrography — We have the most complete and largest line of this "Burnt Wood" outside the large cities. Start in to supply yourself now and be ready for the Holidays.

A. E. Force & Co

"THE WHITE STORE"

THE STORE THAT SAVES YOU MONEY.

WE GIVE "S&H" GREEN TRADING STAMPS.

Premium Parlor on 3rd Floor.

Music Department — Did you know we can supply your every want in the music line at lower prices than New York stores charge.

Men's Underwear

Eminent medical authorities advise wearing wool underwear next the body.

THE ROCKWOOD UNDERWEAR is made of pure stock that retains the natural warmth of the body, and absorbs the prespiration. Prices range from, garment, $1.00 to..... $1.98

Outing Flannel Gowns

A magnificent stock of Gowns in all the good styles and color combination, that will stand washing and will not lose color. Prices from 50c to $1.50

Ladies' Knit Underwear

We carry the famous brand "Forest Mills" Underwear, the best known and most perfect brand in the American market. It possesses points of superior merit not known to other makes, and once a lady buys this brand she continues a permanent customer; all sizes, kinds and prices.

Ladies' Gloves

Consisting of Kid, Heavy Cape, Cashmere and Gauntlet Glives, makes that stand the test; every kind of warm gloves for ladies and children. Prices from 25c to..... $1.50

Lace Curtains

A purchase of fine Net White and Arabian Curtains we bought at a bargain and propose to make you a sharer in the transaction; they are full size, and a bargain at the price we quote; pair, 98c to $1.25

Corset Dept.

"The White Store's" reputation for corset superiority is so well known that it requires but little comment. We sell more corsets than half a dozen ordinary retailers.

The "LA REINE"

for instance is one of the many makes handled by us, and has given universal satisfaction. It is superior to many makes in that it combines all the comfort, grace and style possessed by makes at double the price. A style is here to suit every figure. WE ALSO FIT CORSETS. Price of the La Reine $1.00 to $2.50

Fur Neck Pieces and Sets

Fur Neck Pieces from $1.00 to $25.00

Fur Sets from $3.98 to $42.00

Pony Coats from $37.50 to $75.00

Get Your Suits, Coats and Skirts

here. We are doing the biggest business in our history. There must be a reason. You had better come and see before you look elsewhere or go out of town and then feel dissatisfied with your bargain. Suits from

$10 to $35.

Blankets and Comfortables

We carry everything in this line that we can recommend without hesitation.

COMFORTABLES are here in all sizes and qualities from the crib Comfortable to the largest and best in the market. Prices ranging, pair, from 98c to $6.50

BLANKETS—Our stock of fine and medium priced Blankets is not surpassed in this section; every conceivable kind from the ordinary to the superfine can be found at right prices, from 59c to..... $12.49

Splendid Showing of Rugs

Our display of fine and medium priced Rugs can not be excelled. We have a full line of everything that we consider good, the kind we can positively recommend, from the cheapest to the finest. Prices, 35c to..... $50

Millinery Dept.

The great growth of this department is proof of its popularity. Every week seems to bring forth new and increased business. You will be added to our large patronage if you will but come in and see our stock.

The Ackroyd Heater & Cooker

embodies six new features, all of which are necessary in an acceptable heater; it is guaranteed to give perfect satisfaction; it heats by radiation, not by air circulation; price $3.50

FURS! COATS! FURS!

We invite the ladies of Plainfield and vicinity to call and see Our LARGE FUR STOCK before going elsewhere.

SCARFS—MUFFS

Made of Lynx, Mink, Silky and Silver Foxes particularly made by Mr Schwartzman, the proprietor. **Your dollar will do double duty purchasing your Furs at Our Store.**

Alterations and Remodeling a Specialty.

To whom references may be made or from New Brunswick: T. B. Booraem, Senator G. S. Silzer, Woodbridge and Marsh, L. Totten, Mr. Parker, President of National Bank, Mr. Suydam, Vice-President, L. L. MANNING & SON, of Plainfield.

The Modern Fur Store,
178 East Front Street

All Furs Can be Purchased by Paying a Small Deposit.
Money Refunded if Not Satisfactory.
Open Evenings for the Whole Week to Accommodate Our Friends

CHARLES KURTZMAN, FURRIER AND MGR.

m w f

Cold Weather Necessities

We are now showing a large assortment of

Stoves and Ranges

All made at first-class factories and guaranteed as "A 1" Bakers and Working Stoves.

Also, we have a fine line of Oil Heaters, Oak and Cylinder Stoves, Barn and Small Pot Stoves, Coal Hods, Fire Shovels, Stove Boards, Pipe, Elbows, Dampers, Ash Cans, etc., etc.!

Gayle Hardware Co., General Hardware & Housefurnishings

Front Street and Park Avenue 'Phone 398

JACK HORNER

26 SOMERSET ST. TEL. 869-W.

Pierce, Cleveland, Crawford and Arrow Bicycles. Renting, Repairing and Sundries. Vulcanizing a specialty. Baby Carriages Repaired and Re-tired. Work called for and delivered

Close at 6 P. M. Friday. Open Saturday Evening

BAMBERGER'S

"THE ALWAYS BUSY STORE"

MARKET, HALSEY & BANK STS.

Sale Beds & Beddings

BRASS BEDS UNDER PRICE.

$90.00 Brass Beds, special $75.00
$75.00 Brass Beds, special $62.00
$72.00 Brass Beds, special $60.00
$70.00 Brass Beds, special $57.00
$63.00 Brass Beds, special $54.00
$55.00 Brass Beds, special $45.00
$50.00 Brass Beds, special $40.00
$40.00 Brass Beds, special $34.00
$39.00 Brass Beds, special $32.00
$37.50 Brass Beds, special $30.00
$34.50 Brass Beds, special $28.00
$25.00 Brass Beds, special $16.50

HAIR MATTRESSES.

Reg. $10.50 mixed hair mattresses $8.95
Reg. $12.50 black hair mattresses $10.50
Reg. $14.50 black hair mattresses $12.45
Reg. $16.50 So. Am. hair mattresses $12.25
$19.50 ex. So. Am. hair mattresses $16.50
$22.50 ex. super black hair mattresses $19.50

FELT MATTRESSES.

$3.25 soft top excelsior mattresses $2.50
$4.00 soft top and bottom ex. mattresses $2.95
$5.00 combination mattresses, special $3.95
$7.50 all cotton mattresses, special $5.50
$8.50 all cotton felt mattresses, special $6.50
$11.00 cotton felt mattresses, special $8.50

ENAMELED BEDS REDUCED.

$3.50 White Iron Beds at $2.75
$4.50 White Iron Beds at $3.50
$5.00 White Iron Beds at $4.25
$6.50 White Iron Beds at $5.00
$7.00 White Iron Beds at $5.95
$8.00 White Iron Beds at $6.75
$9.50 White Iron Beds at $8.00
$11.00 White Iron Beds at $9.75
$13.50 White Iron Beds at $11.00
$14.25 White Iron Beds at $12.00
$15.00 White Iron Beds at $12.50
$18.00 White Iron Beds at $15.00

BED SPRINGS.

Reg. $2.10 woven wire bed springs $1.69
Reg. $2.75 woven wire bed springs $1.98
Reg. $4.00 woven wire bed springs $3.25
Reg. $5.00 woven wire bed springs $3.95
Reg. $6.00 woven wire bed springs $4.75
Reg. $8.50 woven wire bed springs $6.75

COUCH BEDS.

Reg. $7.50 couch beds, special at $4.45
Reg. $8.50 couch beds, special at $6.00
Reg. $9.00 couch beds, special at $7.50
Reg. $11.00 couch beds, special at $8.25
Reg. $13.50 couch beds, special at $10.00
Reg. $18.00 couch beds, special at $12.50

L. BAMBERGER & CO.

NEWARK N.J.

Safe Deposit Democracy

All users of Safe Deposit Boxes have the same protection. The private individual who rents a box for $5 or $10 a year or the business firm with large interests to safeguard—all have equal protection—the best.

Fidelity Trust Company

NEWARK, N. J.,

can bring to this Department of its business.

By the way, do you know that Fidelity's Safe Deposit Vaults are worth a visit, if only to see just how we protect our clients!

L. S. Plaut & Co

"BEE HIVE." New Jersey's Shopping Centre. NEWARK.

Extraordinary Sale High-Class Lace Curtains
About 1/3 Off Their Reg. Price

Comprising Cluny on scrim, cluny on net, fine Princess laces in both edge and edge-and-insertion patterns, mounted on very finest grade of Brussels net, also very fine quality of Irish point, design heavily padded, best of muslin used in the applique, this is the greatest opportunity to procure high-class goods at prices you usually pay for much inferior goods and styles.

Regular Value 75.00, Special $50.00
Regular Value 60.00, Special $36.75
Regular Value 45.00, Special $27.50
Regular Value 35.00, Special $21.50

Reg. $5 English Net Lace Curtains

In choicest of new Fall patterns, all made of best selected imported yarns, finished with overlock edges, it will interest you to come and see this bargain, net Brussels and cable net weaves, special price..... 3.95

$11 and $12 Imported Lace Curtains

In real Arabian, Brussels and Renaissance, made of heavy French cable nets, white and Arabian colors, 3 and 2½ yards long, back edges and reinforced, do not miss this bargain, special 8.98

500 yds. of Curtain Drapery and Upholstery Fabric at Greatly Reduced Prices.

Suitable for parlor, library or dining room or boudoir decoration and furniture, consisting of cotton and mercerized armures, tricot, and gobelin tapestries, silk and cotton velours, in red green and rose, tapestries in red, cream, olive green and Empire red, Armures are plain red, green and combination colors.

Reg. 1.75, Special at 1.29
Reg. 2.00, Special at 1.39
Reg. 2.25, Special at 1.59
Reg. 2.75, Special at 1.98
Reg. 3.50, Special at 2.69
Reg. 50c, Special at 39c
Reg. 75c, Special at 59c
Reg. 1.00, Special at 75c
Reg. 1.25, Special at 98c
Reg. 1.50, Special at 1.19

707 TO 721 BROAD ST., NEWARK.

All Plainfield-Elizabeth Trolley Cars pass our door. Wagon delivery to Plainfield and vicinity daily. No Branch Stores. Mail Orders Filled.

Thanksgiving Clothes!

We are prepared to clothe you from your head to your socks with all the latest novelties in Suits and Topcoats—and all the fixings that go with them—same as a TURKEY DINNER.

Try one of our new Presto Topcoats—they are all the rage—be up to date—the prices are always the lowest here, and your money's worth. We cannot give you $20 for $10, neither can the other fellow. Come in and see what we can do for you, that's all. All departments are stocked up with choice goods for your selection. Hats and Furnishings.

Werner's Clothing House
206 WEST FRONT STREET

Save 25 Per Cent.

in your Winter's Coal and get the best there is.

You can get a ton of **Boulets** at our yard for **5.00** that is absolutely free from slate and will burn into pure ashes. So you need not complain of slate or clinkers. **Never again.**

Plainfield Ice & Supply Co.

222 MADISON AVENUE Cor. THIRD STREET

THE DAILY PRESS may be obtained from the following Newsdealers and Agents. 10c a week.

CITY.

Union News Co.....R. R. Station
J. C. Field, Jr.....411 Park Ave.
E. A. Laing.....149 W. Front St.
A. D. Mallison..Fourth and Liberty Sts.
Trolley Waiting Room...Watchung Ave.
M. Estil.....111 Park Ave.
Debele & Stahl.....113 Somerset St.
W. H. Olmstead.....331 Watchung Ave.
T. A. Garthwaite...Cor. 4th & Watchung
W. R. Way.....657 West Fourth St.
J. Mottley..Cor. E. 3d & Richmond Sts.

SUBURBAN.

Dunellen .....B. Siriski
New Market.....R. Burdick
Bound Brook.....Union News Co.
Bound Brook.....L. M. Davis
Somerville.....Jacob Genert
Westfield....C. F. Wittke, A. E. Snyder
Westfield.....J. W. Wall
Scotch Plains.....Charles Elliott
South Plainfield.....Victor Attlee
Fanwood .....Charles Elliott
Netherwood.... .....W. H. Olmstead

AMONG OUR NEIGHBORS

DUNELLEN AND VICINITY.

While Assemblyman vonMinden, of New Market, went down to defeat with the rest of the Republican ticket, he has just cause to congratulate himself over the fact that he polled the highest vote of any candidate on the G. O. P. Assembly ticket. The official returns give von Minden the place of honor with 8,916 votes. The fact that von Minden is popular with his constituents is apparent, because he polled 750 votes more than the head of the ticket, Judge Hicks, whom Silzer defeated for the Senatorship. George Bunting, of Piscataway, who was running for freeholder, also made a splendid run, the official returns giving him 8,930 votes. Silzer's official vote was 10,045 to Hick's 8,166; in the county clerk fight Gannon, the Democratic candidate, topped former Senator Jackson's vote 9,980 to 8,157; Mason, the Republican candidate for coroner, squeezed over the line a winner by a majority of 51 over Morgan, Democrat, the vote being 9,156 to 9,105. The total vote of the county was 19,158 exclusive of 242 rejected ballots.

The Township Committee held a meeting at Hotel Thornton last night, but no important business was trasacted.

Several members of the G. E. club were guests of Miss Etta L. Raybert at Plainfield, yesterday.

Mr. and Mrs. Charles Thornton are entertaining Jersey City and New York friends.

Miss Ethel Garretson is contemplating a visit with out of town friends.

Miss Bessie Jacobs is home after a pleasant stay with city friends.

M. T. Moynihan has returned from a business trip to Philadelphia.

Miss Hannah Nelson has returned from a visit to Union.

PLAINS AND FANWOOD.

Miss Charlotte Conger, of Union avenue, entertained a number of friends at a social evening at her home last night. The evening was enjoyed with vocal and instrumental music and games, after which refreshments were served. Friends were present from Westfield, Plainfield and the village.

Engineer Harry C. VanEmburgh has finished the work of surveying Park avenue for the purpose of establishing a sidewalk grade. Property owners will now be able to lay flagged walks if they desire to.

The local hunters are getting ready for the open season for rabbits, which begins Monday, the fifteenth. Several hunting parties will spend the opening day trying their luck in Hunterdon county.

The weekly prayer and praise meeting of the Baptist church will be held tonight in the church parlors. Rev. Fraklin K. Mathiews will lead the meeting.

It is expected that the new addition which is being built to the school building will be ready for the several classes within another week.

John B. Stillger, who has been visiting his parents, Mr. and Mrs. George Stillger, of Front street, has returned to his home in Brooklyn.

Mrs. Frederick Clawson, of Front street, has returned from a visit with relatives at New Market.

Mrs. William S. Corey, of Park avenue, has returned from a visit with relatives in New York.

SOUTH PLAINFIELD.

The meeting of the Township Committee was held last night in New Market.

John Horan was in Dunellen yesterday afternoon on business.

Mrs. William Hamilton visited Plainfield friends yesterday.

Mrs. Robert Horn visited friends in Plainfield yesterday.

Disorderly Quintet Pay Fines.

Perth Amboy, Nov. 10.—Roundsman John E. Morris surrounded a house in Prospect street Sunday morning, about which complaints had been received from neighbors. They found three colored women and two white men and arrested them. The story told in court yesterday resulted in the imposition of a fine of $10 in each case. The men paid their fines and the women were committed to jail for ninety days.

Trinity Commandery, No. 17, K. T., will hold a regular conclave on Monday night.

Franklin Council, No. 41, Jr. O. U. A. M., will meet tomorrow night in regular session.

The Cotton Goods Section is the Home of Economy!

Ask any woman who is an economist in the truest sense and she will confirm the above statement. We sell our merchandise in this section from from 10 to 20 per cent. below the average selling price elsewhere. Prices never go sky rocketing here, but always steady, consistent savings for the women folks who purchase their needs in this line from us. Compare our vals. and you will agree it pays to shop here.

THE NEW DRESS Secure Its Materials Here

Your needs in dress fabrics, silk and wool, are amply pictured in this superb showing of handsome weaves and colorings. Our stock is always kept in the pink of perfection. We have the biggest department in this section and a large outlet combined with unequalled buying facilities enables us to price our goods exceedingly low.

Comfortable Underwear For the Entire Family

Thinking right in Underwear means thinking "Tepper" way. 'Twould be mighty hard to equal the prices and qualities of Tepper undergarments. Years of service have proven us to be the house which sells the highest amount of underwear goodness at the lowest prices.

Everything wanted by men, women and children in the way of comfortable underwear is here.

It's Time to Think of Your FUR Needs.

This store will appeal to those Fur buyers who look for good reliable Furs at moderate prices. We don't show the extreme in either direction—neither the trashy Furs, that does not give satisfaction; nor the high price kind that will not permit of a ready sale and would have to be figured at a high rate of profit. We appeal to the great masses who buy Furs anywhere from $10 to $75 a set, and expect their money's worth when buying Furs just as in any other line. We buy from reliable manufacturers, and stand back of every Fur piece we sell.

Children's Fur Sets $1.98 to $8.98
Misses' Fur Sets $3.50 to $16.50
Women's Fur Sets $8.50 to $50.00

M. & A. TEPPER

NO TRADING STAMPS, BUT MORE FOR YOUR MONEY.

HAHNE & CO.

·IMPORTERS· NEWARK'S STORE BEAUTIFUL BROAD, NEW AND HALSEY STREETS ·RETAILERS·

60 Beautiful Dresses

FOR STREET OR EVENING WEAR

VALUES $34 TO $45 FOR ONLY $21.50.

We invite you to a feast of fashion—to an opportunity of temptingly beautiful daytime and evening gowns, made of prettiest Chiffons, Moires, Nets and Messalines; some with long, others with short sleeves; some with tunic skirts; some full plaited; both round and en traine lengths; handsomely trimmed, with lace collars and cuffs and yokes; some with full embroidered bodices; certainly a lot of gowns that we are proud to offer you; and at the price, one of the truly big bargains of the season. $34 to $45 Dresses for only..... $21.50

No special orders can be taken.

Other Features of Interest

Smartly Tailored Suits for Women and Misses—attractive effects in Broadcloth and Fancy Weaves; coats 42 inches long, strictly tailored or braid trimmed; lined with satin; full plaited skirts; all the new shades and black; sold regularly for $20.50; special priced..... $11.75

Tailored Suits of Broadcloth, Chevron, Mannish Mixtures and Homespuns—Women's and Misses' sizes; fashionable 45-inch coats trimmed with silk braid or finely tailored; panel or novelty plaited skirts; a variety of the leading shades to choose from; value $25.98; special priced.... $15.75

Natty Cloth Skirts—Cluster plaited; jet button trimmed; all sizes; all well tailored; good $4.00 value for..... $2.48

Finer Skirts of Mannish Mixtures in Broadcloths; deep full plaited models; with or without button trimming; well tailored; all wanted sizes; value $7.75; specialized at..... $5.98

SEVERAL THOUSAND

WHITE PIQUE WAISTS

Worth 3.50 to 4.50, to go at 1.79

This great purchase of White Pique Waists brings us one of the finest lots that we have ever been able to secure at anything like as low a price.

They are made of excellent quality **Fine White Ribbed Pique**, handsomely embroidered in heavy floral designs, richly embellished with heavy lace medallions and elaborated with insertions of Irish laces. There are ten different models, everyone of them beautiful and winsome, and they may be had in all wanted sizes.

We expect to do an enormous business on these waists because they are of just such character as will appeal to practically everyone whether of high or low degree, and they will make an especial appeal to those who like beauty without gaudiness and who like quality without extravagance in expenditure.

These waists, intended by the makers to sell at $3.50 to $4.50, will be sold for one day only, Thursday, at..... $1.79

We cannot accept mail or 'phone orders. Second Floor.

250 HATS at 7.50

Regular Prices Run from 15.00 to 19.50

Here is a surprise for you—a sale of up-to-date, dashing and pretty **Trimmed Hats** in almost as many styles as there are hats—charming color effects—hats trimmed with feathers, wings, velvets, ribbons, flowers and ornaments—fine materials; hats suitable for all dress occasions; purchased from New York milliners or made in our own workrooms for our lines priced at $15 to $19.50; yet they will be offered as a Thursday feature at only..... $7.50

Trimmed Hats in a very large variety of the most up-to-date styles, new ones coming out every day, including big picture hats as well as the India Turbans and the Russian Hussar styles; hats for every-day wear—hats for dress—at the little price..... $4.75

Felt Hats in the most desirable shapes and colors now so immensely popular; $1.50 kinds tomorrow at..... .85

Draped Felt Hats, Turbans and Toques in the latest and most desirable shapes; regular $5.00 values at..... $2.95

$3 to $8 Corsets at 95c

A Most Remarkable Three Days' Sale.

This is not an offering of one make but of several very good makes—some of the best we know of. Corsets of fine imported coutil, batiste and silk broche; all perfect—not a second in the lot; well boned stays with hose supporters attached; sizes from 20 to 36; corsets that would sell in the regular course of trade $3 to $8 a pair, to be offered on Bargain Table No. 19 on the Main Floor, Thursday, Friday and Saturday (if the lot lasts so long) at only..... .95

Special Demonstration of the new and beautiful **Madam Irene Corsets**, affording you an opportunity to secure the advice of an expert corsetiere and to be fitted free with just such a model as best befits your figure.

Madam Irene Corsets sell at from **$5.00** upwards.

SPORTS HERE AND THERE

GOLF.

The practice of playing under an assumed name has not claimed much attention thus far, for as a rule those wishing to conceal their real identity either for business or other reasons have not played well enough to attract attention. In the case of C. B. Buxton, who won the chief cup at Atlantic City on Saturday, the situation was different. As "A. S. Cameron," of Atlantic City, he attracted little notice until he reached the semi-final round. There was another golfer who played through the Atlantic City tournament incognito, but complications were avoided in his case because of his failure to win one of the "fifty-seven varieties" of prizes.

Although the scores throughout the Atlantic City tournament were almost without exception on the high side, Robert Wier, of Wilmington, a former Lakewood winner, succeeded in getting inside of 80 on the last day. It was in the final round for the first beaten eight cup which Wier won, defeating W. E. Shackleford, of the home club, returning a card of 79.

A foreign correspondent, writing on the stymie problem, suggests that there are several kinds of hazards which operate with greater unfairness that the much maligned stymie. Cows are mentioned as an especially bad example, and he instances his home for several weeks by illness, is have learned that a golf ball "dry on the tongue" provides an excellent vehicle for the removal of pieces of grass which have got wedged between their teeth.

In a recent match between teams of women of the Hackensack Golf Club and the Forest Hill Field Club over the latter's links Hackensack won by a score of 7 to 4. A return match at Hackensack will be played shortly.

PERSONAL.

Miss Estelle Brown, of Newark, has returned home after a visit with friends here.

Lawrence Edgar, of Fairview avenue, has taken a position with a firm at Garwood.

Miss Ella Miller, of Park avenue, has accepted a position with the firm of Woodhull & Martin.

George Williams, formerly of this city, but now of East Orange, has been visiting friends here.

John Williams, formerly of the Woodhull & Martin Company, has taken a position at Westfield.

Harry Nash, of DeLacey avenue, who is spending his vacation in Bermuda, is expected home soon.

Mrs. William VanDuyne, of the borough, has returned from a visit with friends at East Millstone.

Mrs. Henry E. Bowen, of Watchung avenue, is visiting her daughter, Mrs. Foster, of New Haven.

Miss Lizzie Barry, of New York city, has returned home after spending several days with relatives here.

Miss Agnes Gilligan, of New Brunswick, has returned after a visit with friends here for several days.

John Dixon, of Fairview avenue, has returned home after a visit of several weeks with relatives in New York city.

Robert Longman, formerly of Plainfield, but now of Brooklyn, has returned after a few days visit with friends here.

Mrs. I. Renwick Glen, of West Sixth street, has about recovered from a severe illness and is able to be out again.

Mrs. E. A. Lowe and son, Franklin, of Fairview avenue, are spending a few days with relatives at New Caanan, Conn.

Miss Mary O'Connor, of Fairview avenue, who sustained an injury to her leg in a fall a few weeks ago, is improving slowly.

Mrs. Frank Hammond, of West Seventh street, has returned home after spending two weeks with friends in the west.

Charles Beckman, of Fairview avenue, who has been detained at home by illness for the past few days, has entirely recovered.

Miss Lucile Ewart, of Fairview avenue, who has been detained at home for several weeks by illness is able to be around again.

Sergeant Herbert L. Overbaugh, of the police department, is planning to spend a couple of weeks this month in Sullivan county, N. Y., hunting.

Bronson McCutchen, son of Mr. and Mrs. Charles W. McCutchen, of Rockview avenue, is at Philip's Exeter Academy, New Hampshire, where he entered this fall.

Among Alfred G. Vanderbilt's guests entertained at luncheon on Monday in the new club quarters of the Horse Show now in progress at Madison Square Garden, New York, was Lewis E. Waring, of West Seventh street, one of the judges.

Ladies' Aid Society Gives Tea.

The Ladies Aid Society of the First M. E. church, have sent out invitations for a tea to be given at the home of Mrs. Nelson A. Miller, 53 Washington avenue, from 3 to 6 o'clock on Thursday, November 11.

—Daily Press want ads. pay.

Classified Advertisements

For Rent.

FOR RENT—New 8-room house; all modern improvements; will paper to suit. 1021 West Front. 10 13 1m

FOR RENT—Eight-room house; all improvements; 306 East Sixth street. Apply 5 Grove St. 10 15 tf

FOR RENT—New 7-room house; all improvements. Inquire 132 Grove street. 11 3 6

FLAT to let. Apply 187 North avenue. 11 1 tf

TO LET—At 560 West Front street, 4-room apartment; first floor; $16. 4-room apartment, second floor, $12. Call at 1021 West Front street. 11 3 6

BARN to let. Good condition. 427 East Fifth street. 11 8 6

TO LET—New 8-room house, $25; all improvements; steam heat; corner New and Fifth streets. Harry Dreier, 263 West Front St. 11 9 5

9-ROOM house, with all improvements; 503 East Seventh street; for sale or to let from December 1st. Apply 657 East Sixth street. 11 3 tf

SIX rooms to let; first-class condition, 204 Clinton avenue. House, 224 Willever street; also 3 and 5 rooms to let, 1217 West Third street. J. Sachar, 731 West Third street. 11 1 tf

THREE attractive furnished rooms; all improvements. 439 West Sixth street. 11 1 tf

LOFT—Suitable for photographer, tailor, storage or similar purposes; centrally located. Elston M. French, 171 North avenue. 9 27 tf

Money to Loan.

MONEY TO LOAN on bond and mortgage. Mulford, opposite depot. 12 28 tf

SEVERAL sums, $2,000 to $4,000, to loan; titles examined for purchasers of real estate, and bond and mortgage loans. Charles J. McNabb, lawyer, 209 North avenue. Telephone 49. 10 29 1m

MONEY to loan on first mortgage. Louis A. Clement, lawyer, Babcock building. 11 8 6

MONEY to loan on bond and mortgage. Charles L. Moffett, attorney, Woodhull & Martin building. 6 9 tf

MONEY to loan; bond and mortgage. Isaac Vail, 105 East Front street. 9 1 tf

MORTGAGES placed on good security. Francis J. Blatz, First National Bank Building. 8 21 tf

Classified Advertisements

For Sale.

FOR SALE—Depot wagon. Coachman, 672 West Seventh St. 11 1 tf

FOR SALE—Handsome, fearless, sound 15.3 carriage or business horse; safe for lady. Write Box 1, South Branch, N. J. 11 6 6

OLD papers for sale; put up in packages of 100 copies for 10c. Apply at this office. tf

FOR SALE—Lots on Union street, near Arlington avenue; also lots on West Seventh street; convenient to trolley. J. T. Vail. 9 27 tf

FOR SALE—New six room house on Cameron avenue, $3,500; all improvements; terms to suit; would rent. Two lots on Laramie road for sale. Edmund Rushmore, 209 North avenue. 10 18 tf

FOR SALE—$275 cash, Steinway & Sons piano; perfect condition, former price $1,000. Call Hallet & Davis' piano store, 170 East Front street. 11 9 2

FOR SALE—Oak roller top desk and desk chair, cheap. Address Desk, care Press. 11 9 5

NEW seven-room house for sale; good location; price $2,500; $200 cash; balance on easily monthly payments. Address Elston M. French, 171 North avenue. 6 16 tf

IN ORDER to settle up the estate of the late Sarah A. Allen, the house and large plot at number 247 East Second street, Plainfield, will be sold very cheap and on reasonable terms to a reliable party. Address L. A. Allen, executor, 283 Main avenue, Passaic, N. J. 11 4 6

FOR SALE—On Sandford avenue, fine residence; all improvements; eleven rooms; best location. Isaac Vail, 105 East Front St. 10 14 tf

FOR SALE—Black horse; sound and reliable; good driver, and suitable for all purposes. Elston M. French, 171 North Ave. 10 12 tf

FOR SALE — Modern houses prices reasonable—$2,500 to $4,000; only $300 to $500 cash required, balance on easy terms; cheaper than renting. La Rue next to station, next to bargains. 4 28 tf

FOR SALE—On easy terms, good building lot, room to build two small houses. Chas. L. Moffett, attorney, Woodhull & Martin building. 10 29 tf

Other Classified Ads on Page 5.

Classified Advertisements

Miscellaneous.

STORAGE—It will pay you to see me before moving or storing your furniture. John Manley, Insurance, 321 Park avenue. 10 26 tf

STORE your furniture with the Plainfield Storage Company; reasonable rates. Orders left for moving vans, Nagle's, Front and Grove Sts. 1 4 tf

TURN in your old auto tires for new ones at the Plainfield Auto Tire Co., 407 Watchung avenue. 8 21 tf

JOBBING Carpenter shop; window screens a specialty. J. S. Lunger, 134 Westervelt Ave. 7 29 tf

BEFORE selling your furniture see Latourette, 326 West Front St. tf

MRS. BONY, dressmaker, high-class Paris fashions, fine remodeling; moderate prices. 182 Somerset street, Plainfield. 'Phone 360-R. 10 14 1m

M. SHAPIRO—French and American plate window and picture glass, bend glass and show cases, glazing done; low prices. 337 West Third street. Tel. 544-J. 10 28 1m

BABIES crochet sacques for sale, all prices; also ladies' knitted sweaters made to order. Mrs. Mayer, 54 Pearl St., North Plainfield. tf

H. H. BUTLER, D. V. S., graduate American Veterinary College, N. Y., pet animals a specialty. OFFICE AT GORMLEY'S Riding School, Kensington avenue, near Putnam. Telephone 194. 10 24 tf

L. LONDON, the highest prices paid for ladies' and gents' cast off clothing and shoes. Send postal will call. 223 W. Kearney, Newark, N. J. 10 19 1m

CONTRACTOR lawn work of all kinds; soil, manure and fertilizer; seeds and plants furnished; grading, planting, trimming, etc. J. M. Welsh, 405 Park avenue. Tel. 680-R. 5 28 tf

WE PAY unusually high prices for furniture, antiques, etc., in good condition. Exchange, 325 West Front street. Tel. 601-R. 4 11 tf

P. H. LATOURETTE, auctioneer; sales promptly attended to; satisfaction guaranteed. 326 West Front street. 2 10 tf

MLLE. DILLIER, diplomed language teacher, French, German, Italian. Tutoring. Visits. 243 East Sixth street. 11 6 6

CARPET and rug weaver. C. Dennis, 738 East Seventh St. 10 23 tf

H. M. CLARK, carpenter and builder; jobbing a specialty. 60 Grandview avenue. 11 3 1m

Heating Stoves and Ranges

SEE my line of HEATING STOVES before you buy. For price, quality and efficiency the "Glen" oak line is especially good in both double and single heaters.

Kitchen Ranges we have them as good as money can buy—All STANDARD MAKES—NO EXPERIMENTS—we know what they will do when we sell them.

Housefurnishing Goods buy a few pieces of Aluminum Ware, then buy more if you like it.

Coffee Making Again that pot that pumps is still doing business—The "Universal Perculator." Try one—if not satisfactory—return it.

A. M. GRIFFEN

119-123 W. Front St., Plainfield, N. J.

Two 'Phones 6—214

ADVERTISE IN THE DAILY PRESS

Crying Over Spilled Ink

will not remove the stains. Don't destroy your friend's high opinion of you by writing her on a cheap, shoddy writing paper and then scold yourself for your poor judgment.

Use an

EATON, CRANE & PIKE

"made in Berkshire" paper, and there will be no bad judgment.

Why not drop in and look over our complete line of these celebrated papers?

THE HUSTLER

WM. H. OLMSTED,

331 Watchung Avenue.

Mrs. Charles Thompson, of Elizabeth, has returned after spending a few days with friends in the borough.

THE DAILY PRESS.

Plainfield, N. J., November 10, 1909.

BAPTIST ENDEAVORERS HOLD BUSINESS SOCIAL

The Christian Endeavor Society of the Park Avenue Baptist church held a business social at the home of R. C. Treadwell on First place last night. The regular business was followed by a helpful address by Rev. W. S. Greenway, of Jersey City, vice-president of the State Endeavor Union, who came in place of State President J. T. Sproull, who was detained by the illness of his wife.

Mr. Greenway gave many good hints and much wholesome advice to the society as to its own personal work and good results only can be the outcome of the talk. After the address a program of old-time music, vocal and instrumental, was given as follows:

Violin solo, "Concerto," Miss Marjorie Brown; reading, "I Want to Hear the Old Songs," Miss Florence G. Hawkins; vocal selection, "Take Me Back to Home and Mother," Miss Cora R. Brokaw, Miss Arline Brown, R. C. Treadwell, Charles Van Winkle; recitation, Mrs. Charles F. Dayton; vocal selections, "Old Black Joe," "Tenting Tonight," C. F. Dayton, R. C. Treadwell, Charles Van Winkle; duet, "Juanita," Miss Cora R. Brokaw, Miss Arline Brown; piano solo, "Blue Bells of Scotland," Mary E. Clark; vocal solos, "The Land o' the Leal," "The Low Back Car," "Off to Philadelphy," R. C. Treadwell; vocal selections, "The Old Easy Chair by the Fire," quartet; male trio, "Swanee River;" closing selection, "Auld Lang Syne," all join in singing. Miss Treadwell and Miss Clark were the accompanist. Refreshments were served during the evenign.

The affair was purely a home society one. On Friday night, November 19, the society will celebrate its twenty-first anniversary at the church, with appropriate services to whcih all societies will be invited.

METHODIST WOMEN MEET HERE TUESDAY

The annual meeting of the Woman's Foreign Missionary Society of the Elizabeth district, Newark conference, will be held in the Monroe Avenue M. E. church, next Tuesday, with sessions at 10:30 a. m. and 2 p. m. The first service will begin with devotional exercises conducted by Mrs. George Cuttle.

The Rev. C. S. Kemble, pastor of the church, will welcome the members. The morning session will include reports of officers and election of officers for the coming year. Miss Charlotte Birdsall will sing at this session.

A basket luncheon will be served at noon. The afternoon session will be addressed by Miss Jennie Hughes and Dr. Mary Carleton, of China.

ELIZABETH SALVATIONISTS TO VISIT PLAINFIELD CORPS.

There will be a special service at the Salvation Army barracks tomorrow night, when Captain and Mrs. Strain and the corps from Elizabeth will visit this city and conduct the service here. This will be the first visit of the acptain and his wife to this city, as they have recently taken charge of the work at Elizabeth. They will be accompanied by a large number of corps members, including the famous ex-drunkard and saloonkeeper, Mr. Hall.

The Elizabeth Corps recently dedicated a new building on one of the principal streets of that city and has had a big revival. It now ranks as one of the leading corps in New Jersey. A cordial invitation is extended to all and a profitable time is assurred.

.... Sale of Murphy Farm.

William Jeffery today reported the sale of the Murphy farm of sixty-five acres, situated on the top of the second mountain, near Berkley Heights, to Bolton Hall. The purchaser will establish an arts and crafts settlement. Sixteen families are already interested in the project.

C. H. Hand Erecting a Building.

Charles H. Hand has purchased of Seaman Williams the small plot of ground at 158 East Second street, adjoining Andrew Johnson's tin shop, and today comenced the erection of a one-story building.

Mr. and Mrs. John P. Jeffrey, of Lee place, are parents of a daughter, just born to them. Mr. Jeffrey is one of the linotype operators in The Daily Press office.

Headquarters for
Gibson's
RYE.
E. C. Westcott, Agent.
115 East Front Street.

RESCUE MISSION HONORS SUPT. JOHN LE MATTY

Observance of the third year of service of John LeMatty, as superintendent of Rescue Mission, was made in a fitting manner by the members of that school last night. A pleasing feature of the celebration was the presentation to the superintendent of a handsome silk umbrella by S. T. Perrin, a gift from the school. Mr. LeMatty responded in a short address, in which he referred to the progress of the work of the mission and also thanked the various pastors of the city for their co-operation in the work.

Addresses were also made by Rev. Dr. John Sheridan Zelie, pastor of the Crescent Avenue church, Rev. Dr. C. M. Anderson, pastor of the First Methodist church, and Captain Hewitt, of the Salvation Army. A letter of regret was read from the Rev. Dr. J. A. Chambliss, pastor of the First Baptist church, who was unable to be present.

The service also had its musical features. Mrs. John Manley and Alfred Manley, and Henry Thomas and Miss Thomas rendered duets. There were also instrumental selections by Mr. Garretson, Miss Grace LeMatty and Miss M. Burnett.

HELD FOR MANSLAUGHTER

(Continued from page 1.)

will fight the case. It has been suggested that he will make the novel plea that the man was still alive when the autopsy was performed, citing various cases of suspended animation as proof of this.

Dr. John D. Quackenboss, of New York, an hypnotic expert, when seen last night by a reporter concerning the case of Robert Simpson, said that the man could not have been killed by auto suggestion. He said that if Simpson were in a hypactic trance he might remain in that condition for several days, without visible signs of life.

"It is time that a stop was put to this practice of allowing quacks and amateurs in the art of hypnotism to conduct these experiments," said Dr. Quackenbos. "It can only lead to more such cases, and only qualified physicians who are skilled in the science of hypnotism should be permitted to make use of it. I do not know the conditions in the Simpson case, beyond what I have read in the papers, but from what I can understand Simpson died as the result of the severe strain to which he was subjected when forced to sustain the weight of a man's body on his chest. The autopsy discloses that he died from a rupture of the aorta, and I believe that it will be found that this rupture was caused by the physical strain he underwent."

Theodore Boretty, who has been connected with the Italian mission work at Bound Brook and Raritan, has given that up and is now devoting his whole time to the Italian mission work in this city. He is earnest, has the respect of everyone and is doing good work.

The Ladies' Aid Society of the First M. E. church met in Vincent chapel yesterday afternoon and discussed plans for the winter months. Tomorrow afternoon the society will hold a tea and sale at the home of Mrs. Nelson A. Miller, on Washington avenue, from 3 until 6 o'clock.

—Daily Press want ads. pay.

Woodhull & Martin Co. Plainfield's Largest and Best Store.

Beautiful New Parlor Suites Under Price

Plain, finely made hand polished Birch Suites, finished in mahogany. The frames are all round off, which affords a beautiful finish; upholstered in best grade silk plush; loose cushions in dark green; suites consist of sofa, arm chair and arm rocker. The newest and daintiest suites ever made.
Regular $65.00 Suites for..... $48.50
Regular $55.00 Suites for..... $39.50
Regular $45.00 Suites for..... $32.50
You can buy them on the Club Plan if you wish.

Here's $7.50 Parlor Tables for 5.00

Handsomely Polished Tables, 24-inch top, in quartered oak and mahogany finish. A manufacturer changed the style of the legs on this table and we bought all he had of this style under price.

Blankets and Comfortables

The Munsy Blanket—The blanket with a reputation, made only of the finest selected wool. Those who are not familiar with the Munsy blanket we ask to inspect this particular brand. There are none as good as the Munsy, that long fleecy nap and fine even carding, make it a blanket in a class by itself and the prices are low in comparison with its superior quality, per pair $3.50 to..... $15

The Beacon Blanket—Another of our specialties, a fine heavy wool finished blanket, made of selected long fibre, producing a permanent long even nap, made in all sizes, in white, plain colors and fine delicate plaids, color guaranteed not to fade. Prices, per pair, $1.75 to..... $5

Beacon Crib and Cradle Blankets, $1.00 and $1.50.

Beacon Bath Robes, for men, women and children, from $2.25 to..... $3.98

Comfortables—An extensive assortment of fine down and cotton comfortables covered with satteen, silkoline and silk. A variety of desirable patterns. Our comfortables are made under an improved process, insuring a smooth, even filling; prices range from $1.25 to..... $10

Splendid Vals. in Trimmed and Untrimmed Millinery

Dress and Street Hats, a large variety of the very latest models. Attractive Tailored Suit Hats, just right for practical wear. Fur Hats of every description. Untrimmed Hats in beaver plush and felt in every desirable shape and color.

Excellent values in French and Willow Plumes, Coque Feathers, Wings, Flowers and Novelties.

The Most Complete Corset Stocks

in the city, including such well-known makes as Thompson's Glove Fitting, Bon Ton, Royal Worcester, Adjusto and W. B. Reduso, all the latest models skillfully designed for all figures to suit the present mode of dress.

Good Things to Eat

That's what you get at our Bakery Department. Here's some of them: Cream Puffs, Eclaires, Charlotte Ruch, Pound Cake, Jelly Doughnuts, Spice Cakes, Wine Cakes, Pastry Twists, Cream Puff Whips, Pastry Cream Rolls, Pastry Krinkles, Home-made Pies, French Rolls, and Home-made Bread.

$2.50 LAMPS FOR $1.50

Beautiful Opal Glass Lamps with 10-inch dome shade and central draft burner; an excellent sewing or reading lamp.

A RUG BARGAIN

Royal Wilton Rugs, size 9x12 feet; splendid new designs and colorings; regular $39.00 rugs, for..... $36
You can buy them on the Club Plan if you wish.

BUTTERICK PATTERNS and THE DELINEATOR FOR NOVEMBER

THE OLD PIANO —IN— THE OLD HOME

In the old days, when grandmother was a girl, when there were none but square pianos made and only a limited number of makers, each instrument was the handiwork of the men whose name it bore. They built their pianos with their own hands, personally selecting each bit of material, taking a pride in their work, mindful of every little detail that is necessary to make a perfect instrument.

MASTERS IN THEIR PROFESSION

In the old days, when grandmother was a girl, as far back as 1839, stood the makers of the

HALLET & DAVIS

and today, after the lapse of 30, 40 and even 50 years, in many an old home you find one of those famous old pianos, built when grandmother was a girl, its tone still sweet and sympathetic, the case work of beautiful mahogany or rosewood in perfect condition. It has stood the test of time, its 50 years of constant use—indisputable evidence of the honesty and skill of its makers.

FOR SEVENTY LONG YEARS

the Hallet & Davis has occupied its proud position at the very apex of piano fame. The Hallet & Davis Grands, Uprights and Player-Pianos of today represent the skill, energy, knowledge and unswerving adherence to every honest detail of three generations of piano-makers, its name a synonym for high character and worth. A Hallet & Davis in the home is an evidence of refined taste.

The Hallet & Davis costs little more than most pianos; it is worth many times the difference. Its 70 years of preferment is surely a safe guide.

SOLD ON CONVENIENT TERMS BY ITS MAKERS.

Hallet & Davis Piano Co.

TEL. 458-R. 170 E. FRONT ST., PLAINFIELD, N. J.

PUTNAM & DE GRAW

Winter Underwear for Men, Women and Children
"Doublewear" Hose for Children, made with Linen Heels and Toes

John S. Lewis
Artesian Well Contractor.

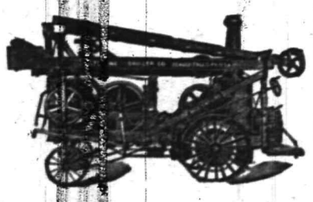

Estimates Cheerfully Given.
Box 173,
Scotch Plains, N. J.

ESTABLISHED 1864.

THE FIRST NATIONAL BANK OF PLAINFIELD.

Officers and Directors

A. J. BRUNSON, President
J. A. SMITH, Vice-President
D. M. RUNYON - Cashier

W. R. CODINGTON,
B. FRANK CORIELL,
E. H. BIRD,
J. A. HUBBARD,
C. FRANK FRENCH,
P. J. ZEGLIO.

COMMERCIAL and SAVINGS ACCOUNTS SOLICITED.

YOUR DULL Headaches

Probably come from overstrained eye sight. Nine-tenths of the headaches are the direct result of eye trouble. Bring those troubles to us and let us prescribe for you.

All work guaranteed.

FREE EXAMINATION BY

Stiles & Co.

PHILADELPHIA EYE SPECIALISTS

at 107 East Front Street, Every Thursday.

Hours 11:15 a. m. to 5 p. m.

CEDARCROFT
1003 Park Ave.

Attractive boarding-house with excellent home cooking and good service. Moderate terms for small single rooms.

EDITH HUSE FRASER.
Telephone 426-w.

Lace Curtains & Portiers

This season's stock much the largest and includes the greatest variety of the different styles in both the Lace Goods and Heavy Draperies, including Couch Covers. In fact the goods are all new and up to the minute in style, as we had no left overs. The prices are always important and we have them marked at the Very Lowest.

Brass Rods and Fixtures. Wood and Brass Poles. Ours is the most interesting stock of all kinds of Furniture, Rugs, Carpets and Bedding.

Shirley & Johnston

FUR RUGS
ALSO ALL KINDS OF FURS
CLEANED
IN 3 DAYS NOTICE AT
Keller's Cleaning Establishment
125 PARK AVENUE.
26 YEARS EXPERIENCE. 'PHONE 857-J.
ESTABLISHED 1894. Work called for and delivered

A Record Unsurpassed

The Mathushek & Son Piano

is the result of many years of study and experience. The production of creators and masters in the art of Piano building. We invite your careful inspection.

Now Just a Word About Ourselves

Frederick Mathushek, the founder of our house, was born at the Palace of Manheim, Germany, June 9, 1814. Before he reached the age of seventeen years he had made several improvements in pianos. In 1840 he came to America, where he devoted his life to the manufacture and improvement of the piano-forte. Unselfishly he has given to the world the benefit of his wonderful inventive genius, for many of his valuable inventions were not patented, but were given for the benefit of his craft and will be found embodied in the best makes of pianos throughout the world.

Mathushek & Son Piano Co.,
310 W. Front Street, Plainfield, N. J. Tel. 1365

SAFE. SOUND. SECURE.

SAFE, because of its conservative manner of doing business.

SOUND, because of the unimpeachable integrity of its managers.

SECURE, because its funds are invested in first mortgages and bonds of unquestionable quality.

PLAINFIELD SAVINGS BANK.

Why not become one of our depositors?

INTEREST 4 PER CENT.

SPECIAL MILK
10c PER QUART

OUR SPECIAL MILK IS THE RICHEST AND PUREST OBTAINABLE.
PRODUCED FROM PERFECTLY HEALTHY JERSEY COWS, FED UPON STRICTLY CLEAN AND WHOLESOME FEEDS, ON THE FARM OF A WELL-KNOWN PLAINFIELD GENTLEMAN, LOCATED ON THE VERY EDGE OF PLAINFIELD.
ABSOLUTELY SANITARY CONDITIONS.
DELIVERED (WITH OUR REGULAR MILK AND CREAM) BEFORE BREAKFAST EVERY MORNING.

Plainfield Milk & Cream Co.
MARCHANT BROS.
112 Watchung Ave. Telephone 840.

Edward A. Laing 149 West Front Street Tel. 888-R.
STATIONER, BOOKSELLER and NEWSDEALER

Waterman's Ideal Fountain Pen

We have a complete assortment to select from.
A pen suitable to every hand.
Every pen guaranteed to give satisfaction.
See our window display.

HOME DEPARTMENT HOLDS AN ENJOYABLE SOCIAL

The recently-organized Home department of Hope chapel Sunday-school held a social at the chapel last night. There was every indication that the department will be a big factor in the Sunday-school work. The program was an exceptionally good one. It included addresses by G. Herbert Condict, superintendent of the school; G. Stuart Simons and John Leal; piano selections by Mrs. L. R. Howard; readings and stories by Mrs. G. Stuart Simons, a talented elocutionist, and songs by Thomas Hendry and Judge William N. Runyon.

Mr. Condict spoke of the Sunday-school convention at Cranford last month. He said that he believed the Home department to be one of the most important in Sunday-school work and felt sure of great results from the one at the chapel. An encouraging feature was that in its short existence over one hundred members have joined the department.

Mrs. L. R. Howard rendered a pleasing piano solo and had to respond to an encore. Thomas Hendry, tenor of the church choir, sang some excellent Scotch ballads.

G. Stuart Simons then made a short address in which he urged the members if possible to attend Sunday-school, where they would find a warm welcome awaiting them. Judge William N. Runyon entertained the company with several songs in his characteristic pleasing manner. He was obliged to respond to many encores.

Speaking on the motives actuating Sunday-school work, John Leal was listened to with considerable interest. Mrs. G. Stuart Simons gave an original interpretation of Longfellow's "Evangeline," and in response to an encore gave "That Old Sweetheart of Mine," and "The Foolish Little Maiden with the Foolish Little Bonnet."

The committee in charge comprised Mrs. Donald McInnes, superintendent, Mrs. F. A. Weber, Mrs. James Busby and Mrs. Willard H. Cook. During the evening ice cream and cake were served. Judge William N. Runyon's Bible class held a business meeting in another part of the chapel and at the conclusion was invited to participate in the social.

THE FORUM.

Editor, The Daily Press:

On behalf of the Providence A. C. I wish to let the facts why we did not play the Plainfield F. C. Saturday known. It was because three of our men were hurt playing and two are sick and unable to play; that leaves us but six men to play. I tried to get five men but I could not, so I sent a man up Friday night to see the manager of the Plainfield F. C. and cancel the game, and he told me that he had done so and I thought that it was all right. I am sorry that they were so disappointed as we played them on October 2 and received one of the fairest and squarest games this season.

Hoping that you will give this space in your paper, I remain

Yours truly,
J. COLLUM,
Manager Providence A. C., 72 Mott street, Newark, N. J.

Newark, Nov. 10, 1909.

The officials of the Plainfield Association Football Club deny absolutely that any representative of the Providence A. C. came here Friday night and cancelled the game, and furthermore they received no word of explanation. They say that three or four members of the Providence A. C. were on the grounds ready to play, but were unable to account for the absence of the rest of the team.

Charity Organization Appeal.

The Charity Organization Society plans as usual this year to give Thanksgiving dinners to the poor. It is a great assistance to those who have it in charge to know in advance what resources are to be relied upon. All who are inclined to help with this good work are requested to make donations of money early and to let the organization know very soon what they may count on in donations of food. Second-hand clothing, shoes, etc., are also solicited. Communicate with the Charity Organization Society at its rooms, 544 West Front street. Telephone No. 103.

Entertained Sunday-school Class.

Mrs. Lillian A. Force, of Duer street, entertained her Sunday-school class last evening. The seven young women present were the Misses Hope VanSickle, May Pruden, Bertha Lindsay, Juliette Hill, Delia Dufford, Francis Hand, Anna Boss, with only one member absent. The young women spent the evening making fancy bags for a Christmas box to be sent to a western school by all the different classes of the Sunday-school. Refreshments were served before their departure.

Will Hold a Musicale.

The Brightside Circle of The King's Daughters, will hold a musicale at the home of Mrs. Robert W. Barnes, 22 Mountain avenue, Friday evening at 8:15 o'clock. The proceeds will be for the work of the King's Daughters.

LACK OF FUNDS HALTS DUNELLEN SCHOOL BOARD

Lack of funds is a severe handicap to the school board as was demonstrated at the regular monthly meeting of that body last night, when it found itself unable to carry out the suggestion of County Superintendent H. Brewster Willis relative to the employment of an additional teacher for delinquent teachers. The members approved of the idea but found themselves powerless to act decisively owing to an empty treasurer. The matter, however, was referred to the teachers committee, and the matter will be taken up at the next meeting.

A change was made in the chapel schedule. Instead of five assemblies, of twenty minutes duration, the board voted to have three assemblies a week, for half hour periods. It was the general idea that twenty minutes was too short a period to conduct the exercises in a proper manner. This arrangement will also give more time to study.

Bills amounting to $1,600 were ordered paid. A resolution was also passed authorizing the clerk to borrow that amount from the First National Bank of Dunellen, in anticipation of taxes, to meet the indebtedness.

Superintendent Rentchler reported that special Thanksgiving exercises will be held in the school on Wednesday afternoon, November 24. In the absence of Clerk Hamley, W. S. Frederick, filled the latter's position.

COUNTY OFFICIALS FILE THEIR BONDS

County Clerk James C. Calvert and County Registrar Frank Smith, both re-elected, were sworn into office yesterday by Judge Edward S. Atwater at Elizabeth. Each furnished a bond for $25,000. Calvert's bondsmen were John W. Whelan, Hamilton F. Kean and George T. Parrott. Those responsible for the registrar are Nathan R. Leavitt, Henry Krouse, David C. Smalley, William Newcorn, Charles H. Hand.

Sheriff Robert J. Kirkland furnished a bond for $20,000. The signers were Senator John Kean, John W. Whelan, Richard T. Potts, William H. Rankin, John P. Weber. After the middle of November both the county clerk and registrar's office will be conducted on a salary basis, each getting $5,500.

The Go-Devil.

Instead of employing hundreds of men with picks to dig up streets for the purpose of resurfacing them, the city of Cincinnati now uses a 15,000-pound rake, which enjoys the gentle name of "go-devil." When dragged along by a steam roller it does the work of the laborers with their picks in about one-fifth of the time and 50 per cent. better. The big steel teeth dig into the street six inches deep and three feet wide, and travel about twenty-five feet a minute. It is estimated that the machine saves the work of hundreds of laborers and pays for itself in every two days' work.—Popular Mechanics.

Detects Blood on Steel.

A process has been devised recently by a French scientist for the detection of blood on steel and other opaque substances, even when they are not to be seen by the human eye. The light of a Welsbach burner is concentrated upon the part of the object under examination through a tube which is placed obliquely above the object glass and which carries an iris diaphragm, a condensing lens and a total reflection prism. A photographic camera may be substituted for the eye-piece.

Odlest Postmaster in New Jersey.

Keansburg, Nov. 10.—In point of service, Mrs. Eliza S. Ramsay, of this village, is said to be the oldest postmistress in New Jersey. When the postoffice was established here, twenty-five years ago, Mrs. Ramsay was placed in charge and has held the position ever since. Her husband, William W. Ramsay, is a probation officer.

Attending Reunion.

Fire Chief Doane, Captain Hand and William C. Smith and Comrade Lyon are in attendance at the reunion of the Eleventh New Jersey Volunteers at Dover today. The trip to Dover was made in Captain Smith's automobile.

Freeholders to Reorganize.

The Somerset County Board of Freeholders will meet January 1 at Somerville for re-organization. There was a regular meeting of the board yesterday, but nothing outside of routine business was considered.

Pearsall a Big Winner.

Clifford E. Pearsall, of Westfield, made a good sized fortune in the cotton market last week, clearing up close to $100,000 on the jump. Pearsall was former editor of the Union County Standard.

Duck Supper.

A. J. Todd entertained a small circle of friends at a duck supper at Timbo's restaurant last night. The game was the resulks of a recent hunting expedition.

—Use Press want ads. They pay.

AMONG OUR NEIGHBORS

BOUND BROOK AND VICINITY.

Mr. and Mrs. Eugene Hoffman and grandson, Yawger Pickle, of Whitehouse, were entertained Sunday at the home of Mr. and Mrs. John B. Matthews, at Cedar and Main streets, South Bound Brook.

Mr. and Mrs. Elmer E. Evans, of West High street, Bound Brook, announce the engagement of their daughter, Miss Adda Winifred Evans, to Frederick W. Patterson, of Hazelton, Pa.

Mrs. J. L. Hageman, of New Vernon, is visiting at the home of her parents, Mr. and Mrs. Garret V. Van Doren, in East Franklin street, Bound Brook.

Frederick Mathews, of Philadelphia, spent Sunday at the home of his parents, Mr. and Mrs. Kinsey Mathews, in Cedar street, South Bound Brook.

Mrs. N. J. Hoffman, of Williamsport, Pa., spent the past week at the home of her brother, Joseph L. M. DuFour, in South Bound Brook.

Mr. and Mrs. E. C. Taggart, of East Union avenue, Bound Brook, are visiting friends at Westfield.

Miss Florence Cowins is ill at her home at Prospect and Elizabeth streets, South Bound Brook.

DNUELLEN AND VICINITY.

Christmas tide's approach was heralded in the parlors of the Presbyterian church all day yesterday when the members of the Sewing Circle, and their friends gathered, to make garments and toys, to fill barrels and boxes, which will be shipped as Yuletide gifts to poor children in isolated missionary posts in the United States. It was the first meeting of the circle for this purpose and there was a big turnout. During the day Mrs. Abram Lyon, of New Brunswick, gave an interesting talk on home missionary work. The pastor, Rev. Ernest H. Brown, was also present and assisted the ladies in their work. Luncheon was served at one o'clock. Mrs. Silas Naylor was chairman of the committee and among her assistants were Mrs. M. L. Rarick, Mrs. R. R. Wynkoop, Mrs. Wilson S. Frederick, Mrs. W. E. Terry, Mrs. E. R. Brown and others.

The board of trustees of the First Presbyterian church will meet tonight.

(Additional suburban news on page 2.)

At Proctor's.

A capacity audience enjoyed the great show at Proctor's theatre last night. The bill was so uniformly good throughout that not a single adverse criticism was heard concerning it. The Michaelangelos, artistic painters, the dog circus and other numbers are all of a high-class, while the films d'art never fail to interest all. The bill will be changed tomorrow and will include Frank Mayne & Co., sketch, "The Tipster;" Maud Muller, songs and dances; Moran & Moran, comedy team, and the Alabama Comedy Four, real comedy cut-ups.

Old Fashioned Singing School.

The Young Women's Mission Band of Trinity Reformed church, will give "Ye Old Fashioned Singing School" at the church tomorrow night, beginning at 8:15 o'clock. Charles L. Lewis will be the singing master, and an excellent program has been prepared. Ice cream and cake will be on sale.

—Daily Press want ads. pay

AMUSEMENTS.

PROCTOR'S
THE BIJOU DREAM
NEW SHOW. ALL OF THE BEST.
The Michaelangelos, European Rag, Clay and Novelty Artists.
Harvey & Harvey, Grotesque, Peculiar, Laughable.
Francis Elliott, Character and Female Impersonator.
Milton Dog Circus, the best of Canine acts.
The usual high standard of d'art pictures.

Plainfield Theatre
Wednesday, Nov. 17
A New Up-to-the-Minute Comedy
DANIEL SULLY
as TIM MAYO, THE MAYOR in
"THE GAME"
PRICES: - 25c, 50c, 75c, $1.00
Coming—BROS. BYRNE in "EIGHT BELLS"

Ye Olde Fashioned
SINGING SCHOOL
Conducted by Ye Young Women's Mission Band of the
Trinity Reformed Church
THURSDAY EVENING,
NOVEMBER YE ELEVENTH
at ye Candle Light, 8:15
Ice Cream and Cake on Sale.
Singing Master, Chas. L. Lewis
TICKETS: Twenty-Five Cents
td

DIED

SHIRLEY—In this city, November 9, 1909, John Shirley, in his 39th year.

Funeral from the residence of his brother, Theodore Shirley, 430 Orchard place, Friday, November 12, at 8:30 a. m. and from St. Mary's church at 9 a. m., where a solemn requiem mass will be offered for the repose of his soul. Interment in St. Mary's cemetery. 11 10 2

New White Label Canned Goods
Whole Asparagus,
Asparagus Tips,
Fancy Peas,
Fancy Stringless Beans,
Fancy Tiny Lima Beans,
Fancy Maine Corn,
Fancy Jersey Tomatoes.
Special Prices by the Dozen or Case
NEUMAN Bros.
Watchung Ave. & 5th St. Tel.760

MONO
Fireproof Storage Warehouse.
Separate Rooms, Fireproof Partitions. Clean, Dry, Secure
Inspection Invited—Open 8 a. m. to 6 p. m.
FURNITURE REMOVED WITH CARE.
Telephone 522-W. Opposite freight depot.

MARSHALL'S LAUNDRY
WATCHUNG and FOURTH
'PHONE 702

THE BOROUGH NATIONAL BANK
Presents for the consideration of the business men of this vicinity the following reasons for patronizing the "only Bank in North Plainfield."
IMPARTIAL TREATMENT
We have no "preferred" depositors.
CONSERVATIVE MANAGEMENT
The Board of Directors consists of men of nearly every business and profession.
LIBERAL INTEREST
Attractive interest allowed upon both checking and savings accounts.

LOANS ON FURNITURE
pianos, etc., without being disturbed. Easiest payments, Lowest rates, and Courteous treatment. Call, write or telephone
Household Loan Company
148 EAST FRONT ST., PLAINFIELD.

R. MURRAY, General Auctioneer.
Over 16 years experience in selling Real Estate, Farm Stock, Household Goods, Stores, etc. Terms reasonable.
Office, 226 East Front St., near Watchung Avenue. 'Phone 666.

THEODORE G. GRAY,
678 West Front Street.
MASON.
NEW WORK AND REPAIRING.
Charges Reasonable.

A. M. RUNYON & SON,
UNDERTAKERS.
Park Avenue, Telephone No. 48
Office open day and night.
Office of Hillside Cemetery.
New York Office—50 Great Jones St. Tel. call 3245-Spring.
New York Embalmers License—1220.
New York Registered Licensed Undertaker No. 815.

Established 1872.
P. CASEY & SON.
UNDERTAKERS AND EMBALMERS
Office 116 Park Ave., Tel. 884-w. Res., 417 W. 3d St., Tel. 903-r. Office open day and night. N. Y. office, 10 E. 22d St., Tel. 2094 Gramercy.

GEO. W. COLE.
UNDERTAKER & EMBALMER.
200 West Second St. Telephone 153.
OFFICE OPEN DAY AND NIGHT.

Chas. L. Stanley,
159 East Front St. 'Phone 928.
Headquarters for choice Cut Flowers and Potted Plants.
Floral design work a specialty.
33,000 feet of glass. South Ave

L. L. MANNING & SON
STEAM GRANITE WORKS.
Corner Central Ave. and West Front St.
Opposite First Baptist Church.

Classified Advertisements

Rates for advertisements under this heading one cent a word for first insertion, one half a cent a word for consecutive insertions of the same advertisement running for less than one month, one month, fifty cents a line (6 words to a line), double rate for advertisement set in capitals.

No advertisements received for less than ten cents.

Copy for death and marriage notices and classified advertising accepted up to 2:30 p. m.

THE DAILY PRESS is not at liberty to give any information regarding advertisements that require an address in care of this office. Persons answering these ads. should mail or leave answers as stated in advertisements.

Help Wanted Male

FIRST-CLASS ladies' tailor and bushelman wanted; none but first-class. Call 738 West Fourth street. F. Durso & Co. 11 8 3

WANTED—Two good non-union carpenters. Apply 916 West Fourth street. 11 10 4

BOYS wanted; must be over 16. Apply at Baird Co., Fourth and Washington streets. 11 10 12 eod

MEN wanted as motormen and conductors; must be between 21 and 40 years of age; steady employment. Apply Public Service Railway yard, Fourth street, Plainfield, Fridays. 11 10 6

WANTED—Boy in dental office. Call at 5 o'clock. 525 Park avenue. 11 10 tf

CANVASSERS and store demonstrators for Stovinic, which polishes stove, nickel and all metal parts in one operation. Call after 5 p. m. 68 Franklin avenue. 11 9 3

WANTED—A middle-aged man as collector, investigator, etc. Address M. H., care Press. 11 8 3

Miscellaneous.

BREWERS grain, car load every Tuesday, at Bound Brook; next car November 16. Elmer J. Mundy. 11 10 4

HAVE your watches and clocks put in good order by a practical workman. W. Brown, 124 Watchung avenue. 'Phone 822-W. 11 5 1m

Lost and Found.

LOST — Pocketbook, either at Griffen's or on Front street to Madison avenue. Reward if left at Hull's, 163 Madison avenue.

LOST—A wallet containing $45. Return to 16 Coddington avenue and get reward. 11 10 3

Help Wanted—Female.

WANTED — Chambermaid and waitress; also woman to cook, wash and iron; must have good references. 526 West Seventh street. 11 1 tf

WANTED—Experienced operators on ladies' muslin underwear; also a few learners. Schiller Bros., 320 West Front street. 11 6 4

WANTED—Girl or woman for light housework; sleep home. 122 Watchung avenue. 11 4 6

REFINED woman to take charge of infant. Mrs. Lehman, 222 North avenue, E., Cranford. 11 8 3

WANTED—Competent girl for general housework, with reference. 32 Sycamore avenue. 11 10 2

SMALL family want general houseworker. Call Thursday afternoon or evenings. 16 Rockview avenue. 11 10 3

EXPERIENCED girl wanted for general housework; three in family; must sleep home. Apply 90 Grove street. 11 10 3

NEAT white girl for housework; reference required. 166 Grove St. 11 5 tf

WANTED — Chambermaid and waitress. 91 Mercer avenue. Apply after 5 p. m. 11 9 tf

DRESSMAKING—Waist and skirt hands; steady work; highest wages. 124 Watchung avenue. 11 9 3

SALESLADIES wanted. Woodhull & Martin Co. 11 9 3

WANTED—10 girls for general housework; no laundry work; six dollars per week. Call or address 163 East 31st street, Paterson, N. J.; 'phone 1839-W. Mrs. Wrenn.

WANTED—Neat experienced girl for general housework in small family; no washing; must be good plain cook; reference. 1144 Evergreen avenue. 11 10 3

WANTED—Competent laundress for Mondays or Tuesdays. Apply 58 Norwood avenue. 11 10 3

WANTED—Girl to do general housework. 414 West Eighth St. 11 9 3

WANTED—Experienced cook and laundress, white; references; small family. 444 Stelle avenue. 11 9 tf

LAUNDRESS wanted. 155 Crescent avenue. 11 8 3

WANTED—Colored maid for general housework. Call 1220 Park avenue. 11 9 3

GIRL for general housework; must be good cook and laundress, and have good references; family of two. Address Zero, care Press office. 11 1 tf

Situation Wanted—Male.

WANTED—Position as butler or chauffeur. Call 605 East Third St.; references. 11 8 3

YOUNG man wishes position as butler or other work. 216 New street. 11 8 3

FURNACES cared for or work of any kind. 933 West Third street. 10 19 1m

Rooms and Board.

GOOD accommodations; low rates. Boyce's Hotel, 97 Somerset St. tf

LARGE, pleasant room to let; first-class table board. The Plainfield, 515 Park avenue. 9 24 tf

DESIRABLE rooms to let with board. 21 Sandford avenue. 9 8 tf

ONE double room, with best table board; home cooking. Mrs. Detweiler, 914 Madison Ave. 11 10 6

TO LET—One or two furnished or unfurnished rooms. Peck, 315 West Sixth street. 11 8 tf

NICELY furnished rooms, with board, for two men or couple; all improvements; five minutes walk to Grant avenue depot; trolley passes door. 935 West Fourth street. 11 10 4

TWO large connecting rooms; third floor, to rent, with first-class board; extra large closets; bath on same floor. 104 East Ninth street. 11 6 tf

TWO light large unfurnished front rooms; all improvements; apartment 16, 120 Madison avenue, corner Front street. 11 4 6

A NICELY furnished sunny room with board; also table board. Mrs. Tomlinson, 609 Madison avenue. 11 4 6

FURNISHED rooms to let, with improvements. 11 Grove St. 11 3 12

ATTRACTIVE large and small rooms; superior table; well appointed house. 333 East Front street. 4 20 tf

HEATED furnished rooms. 402 East Fifth street. Telephone 68-M. 11 9 3

FURNISHED rooms, light and airy, in nice neighborhood, near centre of town. 225 East Fifth St. tf

THE WALDORF, 132-134 Crescent avenue; rooms en suite with bath; also double and single rooms; table board; service first-class. 12 2 tf

FURNISHED rooms with improvements, for light housekeeping. 445 Orchard place. 10 23 tf

Other Classified Ads. on Page 3.

Situations Wanted Female.

DAY'S work wanted by colored woman. E. J., 503 West Fifth St. 11 9 3

YOUNG girl wants place as chambermaid and waitress. Call 401 Cottage place. 11 9 3

YOUNG colored woman wants position; general housework or waitress. 217 East Fourth St. 11 8 3

SITUATION by neat young colored girl, also young man. Address 314 Filmore avenue. 11 8 3

MAID, colored, would like place; to come home night. Call 439 West Second street, afternoons. 11 9 3

COLORED laundress, with best reference, wants place by month. Address A., care Press. 11 9 2

WANTED—Washing to do at home. 302 Plainfield Ave. 11 9 3

For Sale.

BIG SALE of bicycle tires, at Plainfield Auto Tire Co., 407 Watchung avenue. 6 18 tf

BULL CALF—Well bred and in fine condition, for sale for breeder, or to exchange for heifer of equal quality. F. D. Baerman, Dunellen. 11 10 3

THERE is to be sold one new Leckerling piano, in storage; great chance and plenty of time to pay for it. Address Henderson, this office. 11 10 3

COMBINATION station wagon for sale; glass front. 'Phone 449-L. 11 10 4

LADDERS for sale, cheap, 40, 32 and 12 feet, at 113 Park place. 11 9 3

FOR SALE—Pen black Orpingtons, A1 birds; excellent stock. Corner Grant and Sherman Aves. 11 8 tf

For Rent.

TO LET—Half house, 7 rooms; part improvements; rent $17. Call Neuman Brothers, Watchung avenue. 11 8 tf

SIX-ROOM house to let; hot and cold water, gas, bath. Inquire 724 West Third street. 11 10 6

12-ROOM house, on trolley line; all improvements; twelve minutes walk to depot. A bargain for some one. Inquire S. C. Mundy, Park avenue and Fourth St. 11 9 3

4 ROOMS to let on second floor; all improvements. 742 East Seventh street. 11 9 3

HOUSE to let, 44 Manning avenue; $16. Inquire Geo. J. Finger, 120 West Front St. 11 10 3

FOR RENT—Furnished or unfurnished rooms; central location; terms reasonable. 7 Grove street. 11 10 1m

TO LET—New 4-room apartment, Grove street; $10. Apply 84 Fairview avenue. 11 8 3

Wanted—Miscellaneous.

YOUNG couple wants two unfurnished rooms, one with running water. Address December, Daily Press. 11 9 3

WANTED—Standing timber, will pay highest cash prices per acre or tract. Address Apgar Brothers, lumbermen, Califon, N. J. 9 10 3m

WANTED — Horses to board; large box stalls and good care. Netherwood Farm, Mountain avenue, Tel. 451-J. 11 8 6

WANT to rent, on West Side, house of 10 or 12 rooms, modern improvements, some ground, in exchange for choice city apartment, 10 rooms, 2 baths, on Cathedral Heights and Broadway; preferably unfurnished, but might consider furnished. Giles, 35 Grove. 11 8 3

Real Estate Agents.

THOSE desiring to own a farm should consult one who has been selling farms for years, and he is yours truly, William Henry Rogers, 136 Park avenue, Plainfield. Telephone 44. tf

REAL ESTATE for sale, rent and exchange. Insurance in strong companies at lowest rates; money loaned on real estate. Thickstun & Emmons, 197 North avenue. tf

Money to Loan.

$25,000 TO LOAN at 5 per cent. in sums to suit, on good mortgages. Elston M. French, 171 North avenue. 9 19 tf

TO LOAN—Money on good mortgages. George F. Brown, 94 Somerset street. tf

LOANS negotiated. J.T.Vail. tf

Employment Agencies.

MURRAY'S Registry Office, 226 East Front street. Reliable help and good places. We are considered very reasonable in our charges and fair to all in our dealings. Near Watchung avenue. 'Phone 666. 9 3 tf

FIRST-CLASS places and first-class help always on hand at Mrs. Keller's agency, 22 Somerset place. 'Phone 196-W. 8 17 tf

Travel.

HONEYMAN'S PRIVATE TOURS —January 29, up the Nile and Greece, limited to fifteen. June 4, June 25 and July 7, tours to Europe, including Passion Play. Circulars at 181 North avenue. 10 21 tf

TAFT WILL BE ASKED TO PARDON MAGOWAN.

Trenton, Nov. 10.—An appeal will be made to President Taft for the pardon of Frank T. Magowan, the mail clerk, who on Saturday was sentenced to fifteen months' imprisonment at Fort Leavenworth, Kan., for robbing the mails. Magowan will remain in Pittsburg, where he was arrested, for several days before he will be taken to Leavenworth. This is a government prison. He will, in all probability, be given clerical work.

The sentence was imposed last Saturday.

When Magowan was called to the bar by Judge Young he staggered slowly up and asked that he be permitted to return to this city and arrange matters for the future. He seemed to realize that there was a prison term for him, and he was unable to stand the strain. In passing sentence Judge Young severely lectured Magowan for depriving the poor persons of the money sent through the mails, and told him that he would take into consideration the appeals made by the men who asked for clemency. "Therefore," he said, "the full penalty will not be imposed on you, but the sentence of the court is that you be committed to the government prison at Leavenworth, Kan., for a term of fifteen months.

At the words of the judge, both Magowan and William M. Jamieson, his counsel and faithful friend, dropped into their chairs and wept. Magowan was taken to the county jail some time later. Mr. Jamieson accompanied him there. Jamieson assured Magowan that he would not stop at the sentence, but would make an effort to have him pardoned by President Taft.

AT WORK ON BUST OF EX-STATE SECRETARY.

Former Secretary of State Henry C. Kelsey, of Trenton, who for many years was a Democratic leader in New Jersey, is giving frequent sittings to H. C. Mueller, president of the Mueller Mosaic Tile Company, and a modeler of national reputation, who is at work on a life-size bust of Mr. Kelsey.

When completed the bust will be presented by Mr. Kelsey to the Trenton School of Industrial Arts, to be installed in the $100,000 home which he is building, and will give free of debt to the institution as a memorial to his late wife, Mrs. Prudence Townsend Kelsey.

BLOCKED JAIL DELIVERY.

Belvidere, Nov. 10.—Sheriff Weider is having plenty of trouble with a youth named O'Brien, who it is alleged, robbed Pursel's store, in Phillipsburg, and he now has him locked in a cell by himself. The sheriff learned that O'Brien had a scheme to escape from jail, and that he and a couple of his associates in crime intended to attack him, knock him down, and get the keys of the jail, and thus make their escape. One of the prisoners told of the plan and the sheriff prepared himself for whatever might come.

On Friday evening he entered the jail holding in his hand a big revolver, loaded to the muzzle, and as he stepped in the door the trio apparently awaited his coming, but when they saw the gun they shot into the corner and did not show any fight. The sheriff then ordered them to their cells, and they obeyed.

Show to Winter at Fair Grounds.

Trenton, Nov. 10.—The final installment of the Buffalo Bill Wild West show reached the Interstate fair grounds Sunday. The grounds have been leased as the winter quarters of the men, horses, vehicles and other paraphernalia connected with the show. The outfit comprised 1,400 men, several hundred horses and fifty-six cars. The show appeared for the last time this season on Saturday at Richmond, Va., and immediately at the close of the evening performance the men and their equipment were shipped to this city. The show will remain at the fair grounds until March 17, when the season will be opened. Stable room at the fair grounds has been rented for 170 horses, the balance being shipped to Coatesville, Pa., which has always been used as the wintering quarters for a great amount of the live stock of the show. The Indian ponies will be sent to the Pine Hill agency in Nebraska.

Express Company Quarters Ablaze.

The new quarters of the Adams Express Company, on Union street, Elizabeth, had a narrow escape Sunday afternoon from destruction by fire. The blaze originated from a defective flue, and when the firemen reached the building it was filled with smoke. Considerable of the flooring on the second floor had to be ripped up to get at the fire. The damage may reach $200, principally to the building, which is owned by the Pennsylvania Railroad.

Fire Company for Branchville.

The borough of Branchville is organizing a fire company of twenty men. Councilman Wilbur F. Dye, formerly fire chief of Pawling, N. Y., is picking the men. Apparatus and 700 feet of hose, the appropriation for which was voted at the late election, have been ordered. Mayor Noah H. Hopkins, who owns a lot of the real estate in the business portion of the town, has offered to give the necessary land for a firehouse.

—Daily Press want ads. pay.

CASE AFTER CASE.

Plenty More Like This in Plainfield.

Scores of Plainfield people can tell you about Doan's Kidney Pills. Many a happy citizen makes a public statement of his experience. Here is a case of it. What better proof of merit can be had than such endorsement?

Robert Love, 44 Duer street, Plainfield, N. J., says: "For eight or nine years I was a victim of kidney complaint. Every cold I contracted, settled in my kidneys and caused my back to ache severely. Any heavy lifting or much standing gave me additional pain. In the morning upon arising, my back was very lame and this did not disappear until I exercised for some time. I doctored and used several so-called kidney cures, but it was only a waste of money. Seeing Doan's Kidney Pills highly recommended in the newspapers, I procured a box at Randolph's Pharmacy and began their use. When I had taken about half the contents of the box, my condition was greatly improved and before long the pain left me entirely. I will always stand ready to speak a good word for Doan's Kidney Pills."

For sale by all dealers. Price 50 cents. Foster-Milburn Co., Buffalo, New York, sole agents for the United States.

Remember the name—Doan's—and take no other.

PATENTED

This is the Square Pot of the

BOYNTON FURNACE

that saves fuel and dollars and will heat the whole of a house. In every great engine and under every big boiler you'll find a square fire box. Ever noticed it? Well—we have adapted that principle to our furnaces. A square pot gives a clean, hot, clinkerless fire without waste of fuel. It requires the least attention and responds instantly. BOYNTON furnaces *only* have square fire-pots. It is our patent. There are other improvements. A square ash pit that improves the draft and makes removal of ashes easier. A pure air supply—for health's sake. A dust flue that saves the rooms above.

Look up the BOYNTON dealer in your town and talk it over.

There are BOYNTON heating plants of all kinds. Ask about our Round or Sectional Boilers for Steam or Hot Water. Also Ranges.

THE BOYNTON FURNACE COMPANY,

106 West 37th Street, New York.

SILENTLY we carry your account for a

Watch or Diamond Or Solid Gold Jewelry

$25.00, $1.00 a Week
$50.00, $1.00 a Week
$75.00, $1.50 a Week
$100.00, $2.00 a Week

If You Can't Call, Write

Ask for the Red Book

CASTELBERG'S CONVENIENT CREDIT 837½ Broad Street

Confidential Convenient Credit

OPP. CENTRAL R. R. OF N. J.

Open Saturday Evenings

G. E. COWLING
Wholesale Confectioner
208 WATCHUNG AVE.
EVERYTHING IN CANDIES!

Press Want Ads. Pay

PAINTERS AND DECORATORS.

USE Carbolineum for disinfecting poultry yards and stables.

FOR SALE BY

Woolston & Buckle
Painters and Decorators
143 NORTH AVENUE.

When the Weather's Cool

Is a good time to paint because the paint dries slowly, and there's no hot sun to cause blistering. At any time of year, if we have the contract, the work will be done right, and will give you good satisfaction.

Jas. C. Hansen

Dealer in WALL PAPERS, PAINTS, OILS, GLASS, Etc.

141 East Front Street

TEL. 346 ESTIMATES FURNISHED

GEO. H. BREEN HERBERT W. CLARK

THE GEO. H. BREEN DECORATING CO.
214 W. 19th St., New York City.

Decorating, Paperhanging, Interior and Exterior Painting; Cabinet Polishing and Upholstering. For particulars, inquire of S. H. Arens, 1072 Rahway Road Plainfield, N. J.

M. WARREN
Painter, Decorator and Paperhanger
Dealer in Paints, Oils and Wallpaper Wholesale and Retail.
Work Solicited Estimates Furnished
85 Somerset St.

1909 Wall Papers.
IMPORTED & AMERICAN GOODS.
C. CONOVER & CO.
Decorators, Painters and Paperhangers, Window and Plate Glass.
115 Elmwood Pl. Tel. 1145

IT isn't any one thing, but all things combined that makes for

Victor Quality

Best artists, best selections, best recording and best materials produce the very best records.

The Machines are so designed as to get all the music in the records and deliver it full and sweet at your bidding

Come in and judge for yourself.

H. V. Lough
150 East Front Street

JOS. F. BURKE
Successor to Mrs. John Brown
General Contractor and Grader
Cesspools and Vaults Cleaned
Satisfaction Guaranteed.
Positively the only Odorless Excavator in the City.
Estimates cheerfully given
Leave orders at
J. T. Vail's, North avenue., Phone 204
Postoffice Box 718
For prices, address
FRANK BURKE, Manager.
718 Monroe Ave. 'Phone 145-R.

J. C. FIELD, Jr.,
411 Park Ave. Tel. 991-W
Stationer & Newsdealer
Eaton, Crane & Pike Co. fine WRITING PAPER.

A. H. ENANDER,
Sanitary Plumbing, Gas Fitting. Steam and Hot Water Heating. Contractor for Sewer Connections.
125 WATCHUNG AVE.

FURNITURE.
Repaired and upholstered. Equal to new. Send a postal to
HARRISON, 140 CENTRAL AVE.
Cabinet Maker, Polisher, Mattress Maker.

JOHN WIRTH
(Successor to Henry Liefke.)
BAKERY AND CONFECTIONERY.
201-203 West Front St. Tel. 728
Orders delivered at short notice.

Standard Carpet Cleaning Works
Steam and Compressed Air
Window Shades and Awnings
J. A. GREENE
139 W. 2nd St. Tel. 906-J

COAL DEALERS.

Difference In Coal.

All coals may look alike to some people, but compare our "Lehigh" Coal with the Coal you bought somewhere else and you will see a difference.

You will notice that our Coal Burns Brighter, Gives More Heat, and Lasts Longer than any other Coal you ever bought before.

Boice, Runyon & Co.,
Coal, Lumber and Masons Materials,
Park Ave., opp. North Ave., Plainfield, N. J.

JOS. HARRIGAN
OLD COMPANY'S LEHIGH COAL
929 South Avenue
Telephone 193.

The best time to order your winter supply of
COAL
is now. Do not forget that
NASH
is ready to supply you.
Telephones 357-W
Evenings 371-W.
OFFICE—686 SOUTH SECOND ST.

TenEyck & Harris,
Dealers in
LEHIGH VALLEY COAL
Office: Rowley's Drug Store, 218 West Front Street. Telephone 549-w.

Coal I have on hand some very fine Hard and Medium Coal, All kept undersheds. Pea Coal. Coal
25 cents a ton reduction on cash orders.
L. A. RHEAUME
148 East Fourth St. Telephone 80-W
Yard, 674 South Second St. Telephone 231

GEORGE O. STEVENS
747 West Front St

R. L. CLINE
(Successor to C. H. Ruggs & Co.)
Best Quality Lehigh Coal
Yard and office 430 West Third St. Tel. 93

TenEyck & Kelley
Successors to Keeley Co.
COAL
741 SOUTH AVE. Tel. 1155

New Jersey Central

Trains Leave Plainfield.

For New York—2.10, 3.27, 5.41, 5.36, 6.00, 6.27, 6.57, 7.25, 7.28, 7.45, 7.47, 7.55, 8.00, 8.11, 8.30, 8.36, 8.44, 9.29, 9.59, 10.28, 10.55, 11.52 a. m., 12.00, 12.19, 12.42, 1.09, 1.27, 2.33, 2.44, 3.09, 3.50, 4.12, 4.45, 5.53, 6.29, 6.45, 7.09, 7.33, 8.27, 9.27, 9.40, 10.15, 11.28 p. m. Sunday—2.10, 3.27, 5.41, 7.23, 7.58, 8.52, 9.34, 9.45, 10.32 a. m., 12.40, 7.09, 1.24, 2.01, 2.41, 3.09, 3.24, 4.29, 5.41, 6.35, 6.48, 8.13, 8.27, 8.35, 9.42, 10.38, 10.41 p. m.

For Newark—5.36, 6.27, 6.57, 7.05, 7.25, 7.47, 8.11, 8.36, 8.44, 9.29, 9.59, 10.55, 12.52 a. m., 12.42, 1.27, 2.33, 3.09, 4.12, 4.45, 5.53, 6.29, 7.33, 8.27, 9.40 p. m. Sunday—7.23, 8.52, 9.34, 10.32 a. m., 12.40, 1.24, 2.01, 2.41, 3.24, 4.29, 5.41, 6.48, 8.13, 9.42, 10.41 p. m.

For Easton, Bethlehem, Allentown and Mauch Chunk—5.18 (8.17 to Allentown), 9.55 a. m., 2.00, 5.23, 5.46, (6.37 p. m., Easton only). Sundays—5.45 a. m., 1.58 5.46, 7.05 p. m.

For Wilkesbarre and Scranton—5.18, 9.55 a. m., 5.46 p. m. Sundays—5.45 a. m., 5.46 p. m.

For Long Branch and Asbury Park, etc., 3.37, 8.11, 10.55 a. m., (12.42 Saturday only), 4.45, 6.29, 7.33, 11.28 p. m. Sundays—3.37, 8.52 a. m., 3.24, 8.13 p. m.

For Lakewood and Atlantic City—3.37, 9.29 a. m., (12.42 Saturdays only), 1.27, 3.09 a. m. Sundays—(7.53 Lakewood only), 9.45 a. m., 2.01 p. m.

For Philadelphia—7.13, 7.39, 8.45, 9.13, 10.43 a. m., 12.13, 12.42, 1.39, 2.16, 2.45, 5.13, 6.44, 7.43, 8.50, 9.46 p. m., 1.20 night. Sundays—5.45, 8.45, 9.53, 10.39, 10.43, 11.42 a. m., 12.42, 1.44, 2.45, 3.42, 4.55, 5.39, 6.44, 7.43, 8.50, 9.46 p. m., 11.25, 1.20 night.

For Baltimore and Washington, Daily—8.45, 10.43 a. m., 12.42, 2.45, 6.44, 7.43 p. m.

W. G. BESLER, Vice Pres. & Gen. Mgr. W. C. HOPE, Gen. Pass. Agt.

Vail JEWELER AND OPTICIAN
103 Park Ave.,
calls your attention to his
Rimless Glasses.
They Look Good and You See Good.

EDUCATIONAL.

The Hartridge School
West Seventh Street, corner of Arlington Avenue.
A Private School carefully graded throughout. Number in each grade limited.
RE-OPENED SEPTEMBER 27
Kindergarten.
In charge of two teachers.
Elementary Department.
For girls through the seventh grade. For boys through the fourth grade.
Boys' Department.
In charge of Master. For boys above fourth grade.
Academic Department.
Five grades—General course and College preparatory. Special teachers of French, German, Art, Music and Calisthenics.
Gymnasium.
In-door play-room and bowling alleys for rainy days. Large out-door play grounds.
EMELYN B. HARTRIDGE, A. B., Principal.
8 20 tf

Tutoring School
Private Instruction for Adults
Any Subject—
PARISIAN FRENCH
Afternoon or Evening
Morning hours are reserved for children.
109 Park Place
J. C. Pla de Villars
11 6 30 eod

Mr. Leal's School
For Boys
RE-OPENED on
THURSDAY
September 16th

PLAINFIELD SEMINARY
123 West Seventh St.
Re-opened Sept. 23, 1909.
Day school for girls. Primary and Academic Departments. Certificates for college. Boys in first and second years. Gymnasium and large play grounds.
MISS ARNOLD Principal

Plainfield Business College & School of English
Students may enter at any time.
PROF. A. S. HERR, Prin. and Prop
Tel. 795-w. Woodhull & Martin Building.
SEND FOR BOOKLET.

FOURTEENTH SEASON
MR. FREDERICK F. DAWES
Assistant Teacher with Mr. T. George Dodworth, 12 East 49th Street, New York
CLASSES FOR
Dancing and Polite Training
at SEMINARY HALL, PLAINFIELD, N. J., Commencing Tuesday, Oct. 12, 1909 9 16 2m

Mrs. McNeill Hopcraft
of New York.
ITALIAN METHOD OF SINGING
Mondays and Thursdays, Mornings.
No. 3, Annex, Babcock Building.
Free Trial of Voices.
Terms on Application.

Mme. Helene Bartell
TEACHER OF FRENCH
Private and Class work; also Children's Classes.
72 CHATHAM ST. 10 26 12

CHAS. M. SUHR
TEACHER OF PIANO.
614 E. 6th Street. Tel. 741-W

Central R. R. News Stands.

You can get it at the C. R. R. News Stands, both deports, Plainfield Daily Press and Elizabeth Journal, on sale at both stands, Philadelphia Morning Evening and Sunday Papers. Largest assortment of Magazines and Weekly Papers in the city. Back numbers procured. Brooklyn Papers, English Publications. Daily and Sunday Papers delivered. Orders left at stand receive prompt attention. Open Sundays.

F. M. WAGNER, Manager.

Lincoln Market Frank Neidig Proprietor
94 Somerset St Tele. 781
CHOICE MEATS, FISH AND VEGETABLES.
Heinz's Sauer Kraut and Pickles

ALEX. LUSARDI.
Foreign and Domestic Fruits, Choice Confectionery, Nuts, Cigars, etc.
211 W. Front St. Tel. 507-W.

E. B. Maynard's
Tonsorial Parlors. Electrical Massage for face and hair. First-class work. Children's Hair Cutting a specialty
Tel. No 75R
141 NORTH AVENUE

PLAINFIELD WINDOW CLEANING CO
Renovating—Offices, stores and private residences. Service day or night. Furniture, china and glassware packed for shipping.
WM. A. KLINE. 611 W. 3d St.

William H. Pope,
ELECTRICIAN.
All kinds of Electrical Work done at Reasonable Prices.
116 NORTH AVENUE.

MULLINS & SONS
218-220 Market St., Newark, N. J.
SATISFACTION GUARANTEED
STORE CLOSES AT 6 P. M., SATURDAYS AT 10 P. M

Mullins' Sale a Furniture Wonder
Carloads of beautiful furniture are going out with a rush. Finest pieces and biggest bargains are going first. DON'T DELAY, COME TODAY.
A Little Cash Buys a Home at Mullins
Mullins' record of forty years in housefurnishing is an ample guarantee of reliable merchandise at lowest prices.
MULLINS' GIVES THE BARGAINS

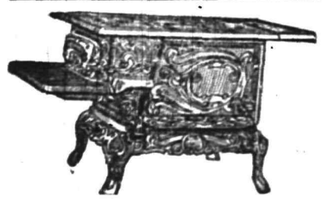

RANGES
$10.50 to $90
Parlor Stoves
$3.95 to $40.00

MASSIVE OAK SIDEBOARDS $9.50 to $95

COUCHES.

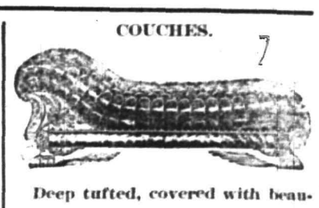

Deep tufted, covered with beautiful high-grade material; $18.00 value, now $11.98

An Impressive Display of ARTS AND CRAFTS FURNITURE.

BRASS BEDS IN A GIGANTIC SALE.
2,000 Beds bought at marvelous price reductions, closed out at the smallest prices of the year. Values you must not miss.
GENUINE ALL BRASS BEDS.
SPECIAL SALE.
$9.98 to $50.00.
Reduction that save you 30 per cent. to 60 per cent.
Mullins' Annual Bed Sale Saves Money to Thousands.

Great Values in RUGS.
$50.00 Values at.....$30.50
$25.00 Values at.....$14.50
$15.00 Values at.....$9.50

CONVENIENT PAYMENT TERMS.

HOTELS.

WETUMPKA INN
301-303 East Seventh St.
One suite of 3 connecting rooms, with private bath, left for winter. Will let separate. Every modern improvement. Reference exchanged.
Write or 'phone 1369-W.
G. F. HULLING.

HOTEL WALDORF
EAST FRONT STREET.
HENRY WINDHAM, Prop.
Gottfried Kruger's Extra Beer on draught. Imported Wines, Liquors and Cigars. Hotel accommodations and private Dining-Room.

HOTEL KENSINGTON
(Licensed.)
JOHN BURNS, Prop.
107-109-111 North Avenue.
Everything New and Up-to-date
An inspection solicited.

THE Hotel IROQUOIS
Conducted on the European Plan
Park Ave. and Second St.

DRUGGISTS.

WE ASSUME THE RISK
There is no promise exacted or formality expected when you accept our offer of money back for the asking, if REXALL HAIR TONIC fails to give you satisfaction. Put us to the test today. We will assume all risk. TWO SIZES 50c and $1.00
MILLER'S PHARMACY
Park Ave. and Fourth St. Tel 203.

Hodge's Pharmacy.
Y. M. C. A. Building.
BELLE MEAD SWEETS.
Tel. 62

J. HIMMELFARB,
311 NEW ST.
Near Truell Court. Tel. 903-J.

Ladies' Tailoring & Dressmaking
REMODELLING A SPECIALTY.
At the solicitation of many friends and customers I have opened a ladies' tailoring and dressmaking establishment at the above address and I will be pleased to serve all who favor me with their patronage. Guarantee satisfaction. The latest Fall creations just received.

Advertisements
—FOR—
New York Herald,
World, Times, Sun, Journal, Telegram, American, Brooklyn Eagle
—and—
Newark Evening News
Received at
The Daily Press
AT REGULAR OFFICE RATES.

HENRY WIERENGA
Residence 'Phone 517-J.
Furniture, Freight, Baggage Express and Rigger,
PIANO MOVING A SPECIALTY.

Kindling and Grate Wood.
Cedar Posts and Bean Poles Prompt deliveries Orders received at
69 SOMERSET STREET.
JOHN MOBUS,
P. O. Box 129

Cleaning, Pressing and Dyeing
Monthly Contracts.
Pressing called for and delivered.
EVENING DRESSES A SPECIALTY.
Ladies' Waists Cleaned, 25 cents upwards. Gents' Suits Cleaned $1.50.
We do our own work at
W. A. Brown's, 218 West Second Street.

J. C. POPE & CO.,
INSURANCE AGENTS
110 E. Front St. Plainfield, N. J.

L. Moraller & Son,
Watchmakers and Jewelers.
Watches, Clocks and Jewelry. Fine Watch and Clock Repairing a Specialty.
219 Park Ave. Plainfield, N.

Now is the time when you need a
STOVE
and you may as well buy a good stove at a very Low Price. We are selling Stoves—Good Stoves—at low prices.
KADESH & LEVINE,
18 Somerset St.

McCULLOUGH'S STEAM MILL,
21 Steiner place, North Plainfield, N. J.
R. H. McCULLOUGH, Prop.
Sash, Blinds, Doors, Mouldings, Scroll Sawing, Turning etc.
Estimates cheerfully furnished.

The Battle

By

Cleveland Moffett

Copyright, 1909, by G. W. Dillingham Co.

"Well, you see, Mrs. Jenny—may I call you that? They all do. I am an old bachelor and used to doing things for myself. You don't mind?"

"Certainly not. I have so much to do I never seem to get a chance to do any one thing thoroughly."

Jenny looked at the alarm clock.

"Father will be home soon for dinner now," she announced, "and Joe, my brother-in-law."

Moran arrived, worn out, in a vile humor. Jenny introduced the new boarder to him.

The baker's assistant looked Mr. Jackson over with listless curiosity, which changed to ill concealed hostility when he saw the neatness of the newcomer's clothes and his well kept

"'Mr.' does not go down here."

hands. He himself had been like that once! Moreover, the man had an insufferable air of distinction. Who and what was he to look like that? Nothing but a failure, endeavoring to find a new foothold in life.

Moran resolved to establish the proper relations at once.

"I am Moran," he said, "and you are Jackson. 'Mr.' does not go down here."

"All right, Moran. Jackson it is."

Joe arrived, having lost Jenny's $2, but cheerful as ever.

The new boarder interested him, and he began to make his acquaintance, his method being the not unusual one of asking innocently impertinent questions.

Haggleton saw another opportunity, and, as usual, he took it. He talked to Joe, but at Moran.

Yes; Haggleton was looking for a job. No; he had not saved a penny out of his failure.

But Moran snorted.

"Once you are down and out you stay down and out," he snarled.

"Well, I will try, anyhow."

"You won't get the opportunity," persisted Moran.

"I shan't wait for it. I will create it."

"Stuff! Once you are down and out you might as well quit. The capitalists have framed it all up."

Haggleton listened attentively, analyzing the man's arguments as they flowed from his now fluent lips. It was the first time that he heard the voice of social discontent direct, instead of giving it a hasty moment of attention as it expressed itself in press reports or magazine articles.

What struck him at once about Moran's tirade was that the man placed upon the shoulders of the rich not only the responsibility for all the wrongs of society, but also the duty of righting them without any assistance from him and his class.

Joe became impatient.

"Stop gassing, Moran," he said tersely. "I always tell him that he's smoking the wrong dope, Mr. Jackson."

"What would you do if you were rich, Mr. Caffrey?" asked Haggleton.

"Oh, say, you just watch me. I'd be at the track every day at 2:45, in the grand stand. Wouldn't I wear the sporty clothes! I would put a thousand on every race, one, two, three, and a thousand straight on every hundred to one shot."

"You would soon be rid of your money, Mr. Caffrey."

"Not me. Say, do you think that the millionaires haven't got the races fixed, like everything else? They know the owners and the trainers and the jockeys and the starters—oh, say, it's a pipe."

Joe continued his picture of riches beyond the dreams of avarice:

"Not but that I would not own a million dollar yacht, like John J.," he continued.

Moran sprang up.

"The thief," he shouted, "the robber, the bloodsucker, the murderer! He has made me what I am. He has [illegible]

YOU CAN ORDER your COAL by TELEPHONE

COAL OFFICES are apt to be in out-of-the-way locations, as on railroad sidings, etc. The telephone in the home saves trouble, and in case of sudden need of fuel, much time, in the ordering of coal.

This is but one of many ways in which the home telephone saves steps and trouble daily. All the needs of the household, as groceries, meats, plumbing, baggage express, etc., can be ordered conveniently and quickly.

The reasonable cost of residence telephone service places it within the reach of all.

NEW YORK TELEPHONE COMPANY

Every Bell Telephone is the Center of the System

LOOK FOR OLD No 73

THE OLD RELIABLE HOME FURNISHERS

COWPERTHWAIT AND VAN HORN CO.

73-75 MARKET STREET ESTAB. 1860 NEWARK, N.J.

LOOK FOR THE TOWER

Railroad Fare allowed to out of town Patrons

We WANT COMPETITION of the Right Sort, Not the Following Kind!

A Mrs. S—— after selecting her outfit and learning the total cost from our plainly marked price tags, said she preferred to make comparisons elsewhere before ordering, to which we readily agreed, for it's a thing we always URGE!

On getting another store's prices (where they were marked in private signs) she found ours were far less, and SAID so. The salesman promptly dropped to our figures—AND GOT THE ORDER.

Here, where there's but ONE PLAINLY MARKED PRICE ON EVERY ITEM, such an "accommodating" and sudden price drop would be impossible—here, when you read the price tag, you KNOW it's already at lowest point, for ALL prices are made and REMAIN on the SAME UNIFORMLY SMALL PROFIT BASIS. We don't HAVE to run a "leader" here and there for an hour, or a day, to catch trade, as ALL lines are equally good values EVERY day in the year!

All we want is HONEST competition that meet OUR plainly marked prices WITH prices you can READ!

ISN'T THAT FAIR?

EASY CREDIT 6 months, 1 year, or 1½ year's time to pay—or 10 per cent off for cash.

EVERY PRICE MARKED IN PLAIN FIGURES.

SILK--For Winter Wear

Indications point to a growing demand for a Water-proof Silk of Supeiror Quality—CASHMERE SHANTUNG—High-Grade, Heavy Quality, with a Satin Face, GUARANTEED SPOT PROOF. It is the proper material for street and evening wear, in unsettled weather—Special $1.25 value at per yard 90c.

We also carry a large variety of the different qualities of up-to-date and fashionable silk fabrics.

Don't fail to call and inspect our line of Japanese hand-made Drawn Work, as we have exclusive sale of it in this city.

THE PLAINFIELD SILK STORE CO.

155 EAST FRONT STREET

MOORE AND SCHEELEIN

FIRST-CLASS BUTCHERS

Meats and Vegetables at Lowest Prices for Cash.

104 NORTH AVENUE

Arrival and Departure of Mails

PLAINFIELD POSTOFFICE.
August 1, 1909.

Office opens 7 a. m., closes 7 p. m.
On Saturdays closes half hour later.

NEW YORK MAILS.
Arrive—7.30, 8.40, 11.30 a. m., 2.30, 5.00, 5.30, 8.30 p. m., 12 midnight.
Close—6.30, 8.15, 9.30, 11.50 a. m., 2.20, 6.00, 7.45, 9.00 p. m.

SOMERVILLE AND EASTON.
Arrive—9.00 a. m., 1.30, 3.15 and 7.00 p. m.
Close—8.00 a. m., 1.30 and 4.30 p. m.

PHILADELPHIA DIRECT.
Arrive—7.30, 8.40, 11.30 a. m., 2.30, 7.00 p. m.
Close—6.30, 8.15, 11.30 a. m., 12.35, 2.20, 6.00, 7.45, 9.00 p. m.

THROUGH FAST MAIL FOR EAST.
Close—11.50 a. m. and 7.15 p. m.

DIRECT THROUGH FAST MAILS FOR WEST AND SOUTH.
Close—11.30 a. m., 12.35, 6.00 and 7.45 p. m.

PENNSYLVANIA, WEST OF EASTON.
Close—6.30 and 8.00 a. m., 12.35, 6.00 p. m.

ELIZABETH, DIRECT.
Arrive—8.40 a. m., 2.30, 5.30 p. m.
Close—8.15 a. m., 12.35, 2.20, 6.00, 9.00 p. m.

NEWARK, DIRECT.
Arrive—8.40 a. m., 2.30, 5.30 p. m.
Close—6.30, 8.15, 9.30 a. m., 12.35, 2.20, 6.00 p. m.

WATCHUNG.
Arrive—1.00, 6.45 p. m.
Close—9.00 a. m., 5.30 p. m.

WARRENVILLE.
Arrive—1.00 p. m.
Close—9.00 a. m.

SUNDAY MAILS.
Office open from 9.30 to 10.30 a. m.
Mail closes at 6.15 p. m.

E. H. BIRD, P. M.

A BLEND OF COFFEE

that pleases the taste and always gives satisfaction—that's our Mocha and Java because it's pure, wholesome and delicious. Although the Quality is High, our Price is Low.

Prompt Free Deliveries.

W. W. DUNN

THE PARK GROCER

Duer St. and Lincoln Pl

SMALLEY BROS.

147 North Avenue.

BUTCHERS

CHOICE MEATS.
GAME IN SEASON.
ROASTING AND BROILING CHICKENS A SPECIALTY.
BERKSHIRE PORK AND SAUSAGE
Orders called for and delivered.
Telephone 83-A.

To Whom It May Concern.

This is to notify the Trade in general, Hotels, Saloons, etc., that D. Loprete, of Newark, N. J., the largest Bottle Dealer in the State, has opened a Branch of his business at No. 40 Maple Avenue.

Anyone having Bottles, Papers, Iron and Metals, etc., to dispose of, call No. 1055 Telephone, and same will be promptly attended to.

I have on hand all kinds of Bottles, new and second-hand.

Hotel Trade a Specialty.

Newark address, 189-203 Frelinghuysen Avenue.

Oysters Are Good Now!

To Get the Best, Order Them From

IVAMY'S FISH MARKET

TELEPHONES 1024—1025

CRANE'S PHILADELPHIA ICE CREAM on sale at

JOHN LOPRESTI'S

405 Watchung Avenue.

Also Fruit in season. Confectionery.

'Phone 440-J. 9 10

JOHN WINZENRIED'S

Storage Warehouse

816-818 WEST FRONT ST.

Separate Rooms—Clean and Dry.
Furniture removed with care.
Tel. 640-R. Residence 312 Lee place.

LEO SLONIM

Jeweller and Optician

NEW SEBRING BUILDING

230 WEST FRONT STREET

KODAKS

Complete line of Photo Supplies

Printing and Developing

At Doane's 115 Park Ave.

Hoagland's Express Baggage Delivery

Office 205 Park Av. Tel. 833-w

Home Tel. 648-L.

NOTICE.

Highest prices paid for Men's Old Clothing. Don't throw them away.

I. RICHARD, 17 Somerset St.

REAL ESTATE

RENTALS—REAL ESTATE

Geo. F. Brown.

INSURANCE AND REAL ESTATE.

Commissioner of Deeds—Rents

94 Somerset St. Phone 16

All Goods Marked in Plain Figures

Credit Terms Arranged to Suit Your Convenience.

J. W. GREENE & Co., Inc.

31-37 Market St., Opp. Court House, NEWARK

Homes Furnished Completely

We carry the largest and finest stock of Furniture, Carpets, Rugs, Beds, Bedding and General Housefurnishing Goods in Newark, and will furnish every room in your flat or house completely on the most convenient Credit Terms.

Prices Positively the Lowest.

Special Sale of Parlor Suits

Fine Three-Piece Parlor Suits, elegant mahogany finish frames, handsomely carved claw feet; upholstery of the best quality Panne Plush, loose cushions, good value for this suit would be $50. Spe'l $31.50

Other Three-Piece Parlor Suits as Low as $15.00

STOVES and RANGES

We are Newark Agents for the Celebrated Beaver Stoves and Ranges—considered to be the very best Ranges made. Come and let us show you the Beaver. We guarantee it absolutely as being the best Baker and Burner. We will install a Beaver Range in your home, and if, after a month's trial, it proves unsatisfactory, we will remove it, and refund your money. We carry an immense assortment of these Ranges, in all sizes, priced from - - - $9.50 up

Greatest Assortment of Fine Rugs at the Lowest Prices

Our stock of Rugs is unsurpassed. From the smallest to the largest size, to cover any room, in Tapestry, Axminsters, Wiltons and others. Hundreds of the very latest patterns. Come see our fine assortment. Prices are positively lower than elsewhere. We have Rugs from $1.50 up

Sale of Fine Brass Beds

Our own exclusive designs; handsome satin or polish finish, heavy fillers, exactly like cut, worth every cent of $24.00. Special at

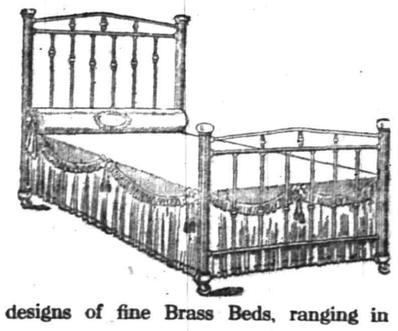

$15.00

Great many other designs of fine Brass Beds, ranging in price from $9.50 up.

THESE HANDSOME ROCKERS

Solid Quartered Oak or Birch Mahogany Finish, construction Guaranteed. Reg. $4.00

Special $2.25

A Sewing Machine Delivered to Your Home Upon the Payment of $1.00

Without any doubt, the very best Sewing Machine on the market today. We will deliver one to your Home, upon the payment of only $1.00, and charge the balance of the amount to you.

--FALL HATS--

SOFT and STIFF HATS

LATEST SHAPES AND SHADES AT

JAS. R. BLAIR'S PARK AVE.

TRY A PRESS WANT AD.

The man choked.

"His daughter's husband, my brother-in-law," explained Joe very calmly, "was killed at a grade crossing by a train on a road in which John J. has a lot of stock."

"Dinner," said Jenny tersely.

The three men rose, drew up their chairs to the table and sat down. Haggleton made a pretense of eating, but barely touched anything. He still devoted himself to Moran. That chance reference to work in the bakery must not be allowed to pass. At last he won from him the admission that a helper in the bakery was sick and that a substitute was needed. A promise to recommend him for the temporary employment was extracted.

And so Haggleton was to be a baker like Moran!

The millionaire turned to Jenny.

"That's fine coffee," he said. "I used to keep house for myself after a fashion, and, do you know, I am just like a woman—I take an interest in prices. What do you pay for this coffee?"

"Eighteen cents," she said, "for a half pound."

"Already ground, I suppose."

"Yes."

"H'm! A pound of good coffee in the bean costs only 28 cents. Ah, yes, we poor people waste a lot of money!"

Moran stared at him.

"Waste money?"

"Yes, sir. I believe there's more extravagance down here than in Fifth avenue. Now, Mrs. Jenny, what do you pay for coal?"

"Fifteen cents a bucketful."

"How much in a bucketful?"

"You can search me."

"Twenty-five pounds," said Joe.

"Twenty-five pounds," calculated Haggleton. "That's eighty bucketfuls to a ton. Eighty times fifteen is $12. You pay twice as much for coal as Haggleton does."

"He buys it by the ton," growled Moran. "Where would we put a ton of coal?"

"And where would we get $6 all at once to pay for it?" asked Joe.

"If Mrs. Jenny will allow me," replied Haggleton. "I'll find a place for the coal one of these days, and we may think up some scheme of buying it by the ton."

Jenny's brain was busily at work after dinner as she turned one statuette after the other, her brush rapidly passing over their surfaces. She thought of Philip. Would he come that night? No, of course not! He was over there at the boarding house with the woman he loved. Her heart contracted with pain. Oh, if only she had not— Perhaps, if that episode in her life had never been, he might—She sighed with resignation, bent her head low as the tears blurred her vision and went on with her work. Yet hope would not be denied.

Philip did not come.

Gentle arrived at 9 to see how the newcomer was getting along. The two had a long talk on social conditions, temperate, sensible.

Jenny rose at a quarter to 10, worn out, and went to bed. Gentle went soon afterward.

Left alone, Moran and Haggleton did not find a word to say to each other. The millionaire needed fresh air, but the suggestion of an open window was curtly vetoed.

Moran got up and began to undress. He slipped into bed, retaining his trousers.

Haggleton stretched himself luxuriously between the clean, fresh sheets upon the hard mattress. It had been a busy day for him, and he felt tired, but he could not sleep. Too much had happened!

He had found his son!

He had started life anew!

He had accepted the challenge to the greatest battle of his career!

And he must learn to do his loving himself!

(To be Continued).

Warehouseman's Sale

Notice is hereby given that the following described goods, stored on account of the parties hereinafter named, will be sold at Public Auction, on Saturday, the twentieth day of November, Nineteen Hundred and Nine, at ten o'clock in the forenoon at the Warehouse of the Mono-Fireproof Storage Warehouse Co., North and Filmore Avenues, Plainfield, New Jersey, to satisfy charges for storage and other expenses arising from the storage of the said goods.

A. M. Blazier, Furniture.
R. Corriell, 1 Cart and Harness.
D. M. Jensen, 1 bundle Tent Poles.
Ackroyd Radiator Co., 1 Radiator.
Wm. Baily, 1 bundle Bags, 1 pkg. Curtains
C. M. Meeker, 10 bundle Sacks.
Louis Siercke, 1 box and 5 P. Food.
A. D. Stout, 2 bags B.
Craig Mfg. Co., 1 case Goods.
L. Levine, 1 bundle Bags.
Taylor Bros., 1 bbl. Stone Ware.
E. H. Davis, 1 box 1 P. Food.
Mrs. E. M. Duffy, 1 bundle Furniture.
C. A. Clark, 1 bag Feed.
F. Fenara, 4 bags Bread.
H. Weiss, 1 box Pickles.
A. J. Jennings, 5 pails Food.

Dated Plainfield, N. J.
November 3rd, 1909.

MONO-FIREPROOF STORAGE WAREHOUSE CO.
11—3-10-17

For $1.50

per month we will clean and press 4 suits and one overcoat. Call for them and deliver the same. Payable $1.50 per month.

Repairing and altering neatly done
Suits to order $20 and up.

Howard W. Cobbs

(Successor to Leslie M. Cobbs.)

146 E. 5TH St. 'Phone 461-L

near Woman's Exchange.

—Advertise in The Daily Press.

—The dinner dance at the Plainfield Country Club was well attended Saturday night and the prospects are that they will be continued for some time. Maryland suppers are served every Saturday night, followed by a dance.

The convenience of a local bank account can only be appreciated by those who maintain one. May we suggest a trial of our facilities?
3% interest, provided a balance of $500 is maintained.
4% interest on Special Department Accounts.
THE PLAINFIELD TRUST COMPANY
Assets $3,000,000.00

Desirable Lots at Auction

Saturday, Nov. 13, at 2 p. m.

ON THE GROUNDS.

2 Lots on North Avenue

Between Johnston Avenue and Hill St.

3 Lots on St. Mary's Avenue

Between Johnston Avenue and Hill St.

Well Situated for Building or Investment Purposes. Being Sold to Close an Estate.

They Will Enhance in Value Rapidly

Near Trolley and Depot — Streets Macadamized
Sewer and City Water — Electric Lights

P. H. Latourette, Auctioneer

For further particulars, call or address

E. M. FRENCH

171 North Ave., Plainfield, N. J. 10 3 141 Broadway, New York

STORAGE VAULTS

For Large Trunks, Boxes, Valuable Packages, Etc., Etc.

SAFE DEPOSIT BOXES

OF ALL SIZES

ABSOLUTE SECURITY PROVIDED

CITY NATIONAL BANK

RELIABLE DENTISTRY.

Set of Teeth	$10.00
Gold Crowns, 22-k	5.00
Gold Fillings	1.50
Platina Fillings	75c
Painless Extracting	50c

DR. FRANCIS PAINE—Dentist
148 E. Front St. Open Evenings

—Use Press want ads. They pay.

PLAINFIELD ASSOCIATION FOOTBALL CLUB'S STAR ELEVEN

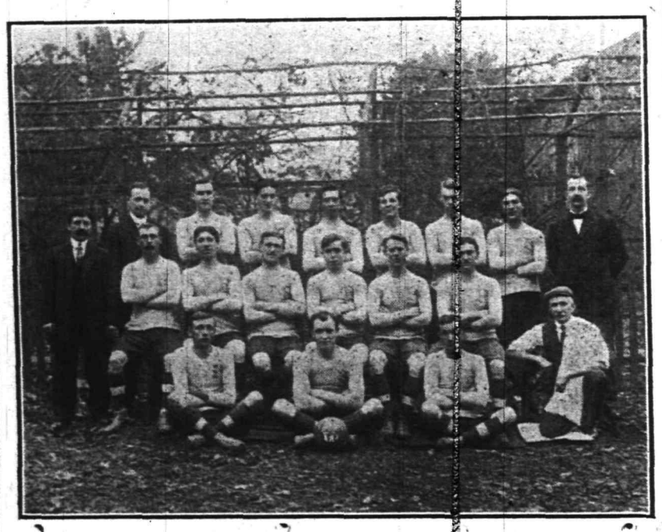

Plainfield Soccer Eleven.

Association football or soccer was a weakling in local sportdom until three years ago, when the Plainfield Association Football Club was organized in the west end by enthusiasts of that branch of sport. Since that time the game has been on the boom and Plainfield has taken a front rank as one of the most important soccer centers in the east.

Glancing over the appended records of the local team it is readily seen that at the beginning the club encountered the usual ups and downs, but a second glance will also show that every season shows an improvement. So far the 1909-10 season bids fair to be the banner period of the Plainfield club.

Football is not the only feature of the organization, as the club has its social attractions too. The headquarters of the club is at 949 South Second street. The interior has all the comforts of "club life" and for the amusement of its members there are pool and billiards tables, a piano and other attractions.

The winter season is now on in full blast with various competitions among the members. Just at present a pinochle and biliard tourney is providing keen competition for honors, and other indoor contests will be inaugurated later on. Several social events are also on the program for the future.

The club was organized in September, 1908, with about a dozen members, and now the enrollment is nearing the 75 mark. The officers are: President, Tom Chamberlain; vice-president, Fred Cross; secretary, L. Gould; treasurer, John Cray.

The pictures in the accompanying photograph, reading from left to right, are as follows: Top row—Fred Cross, vice-president; Sam McNeice, A. Stevenson, J. McNeice, Fred Craig, John Craig, L. Gould, George Gray, chairman selecting committee. Middle row—Andrew Cawley, manager; Frank Kenny, James Henderson, William Spalding, Samuel Sutton, George McComb, James Jameson. Bottom row—William Brabyn, Hugh Hosie, F. Buckland, William Whitehead, trainer.

1909 Record.

Plainfield, 2; Newark, F. C., 1.
Plainfield, 2; St. George, of Elizabeth, 1.
Plainfield, 2; Providence ,of Newark, 1.
Brooklyn F. C., 2; Plainfield, 1.
Plainfield, 2; Eureka, of Newark, 2.

1908 Record.

Plainfield, 6; Metuchen, 0.
Plainfield, 4; Metuchen, 0.
Plainfield, 0; New Brunswick, 0.
New Brunswick, 1; Plainfield, 0.

1907 Record.

Brooklyn F. C., 3; Plainfield, 1;
Camerons, 4; Plainfield, 2.
Camerons, 4; Plainfield, 2.
McGregor F. C., 2; Plainfield, 0.
McGregor F. C., 3; Plainfield, 1.
Brooklyn F. C, 4; Plainfield, 0.
Elizabeth, 6; Plainfield, 1.
Plainfield, 5; S. S. Oceanic, 2.

1906 Record.

Kearney F. C., 1; Plainfield, 0.
Clark, 2; Plainfield, 0.
Camerons, 4; Plainfield, 0.
Jersey City, 1; Plainfield, 0.
Plainfield, 3; S. S. Oceanic, 0.
Camerons, 2; Plainfield, 0.
Plainfield, 5; St. George Wheelmen, 2.
Elizabeth Gordons, 5; Plainfield, 2.
Plainfield, 5; St. George Wheelmen, 1.
Plainfield, 1; Elizabeth Gordons, 0.
Plainfield, 1; St. George Wheelmen, 0.
Brooklyn F. C., 2; Plainfield, 0.
Plainfield, 1; Paterson Rangers, 0.
Newark Heart, 2; Plainfield, 0.

BOWLING.

In the individual tourney at Campbell's alleys last night Matthews won two series while Laing captured one.

Laing did by far the best work, but had to be content with an even break. The scores:

Matthews	179	188	
Schaub	166	137	
Matthews	175	157	232
Laing	211	155	223
Laing	178	213	224
Schaub	188	172	219

MR. AND MRS. J. S. PRAY OBSERVE ANNIVERSARY

Mr. and Mrs. James Shores Pray, of East Sixth street, celebrated the tenth anniversary of their marriage, last night, when a company of twenty-five enjoyed the festivities of the occasion. The home was attractively decorated with flowers, smilax and plants.

The couple received a great many gifts, including tinware, cut-glass and Dresden china. They received in the parlor beneath a large bell, made of a tin pail and covered with flowers. The favors were wedding cake in tin boxes. Martin Stutsman, son of Mrs. Pray, furnished plenty of amusement for the company by appearing in the role of a magistrate, ostensibly to re-marry the couple.

During the evening refreshments were served and an informal musical program was enjoyed. The guests were from this city, Westfield, Bradley Beach and other distant points. Mr. and Mrs. Pray were married on East Sixth street ten years ago yesterday and have continued to reside here ever since.

Mr. Pray is prominent in Masonic circles here, being a member of the Blue Lodge, the Chapter and Trinity Commandery, No. 17, K. T. Mrs. Pray is also a member of the Ladies' Auxiliary to Trinity Commandery.

FIRST AMIESITE ROAD COMPLETED IN THIS CITY

The work of laying Amiesite pavement on Jefferson avenue, between Front street and Green brook, has just been completed. This thoroughfare, which is located between the city and the borough of Dunellen, was for years in bad condition on account of the light, sandy soil and the heavy trucking.

Finally, the counties of Union and Middlesex, acting jointly, took charge of it as a county road and awarded the contract for the work to Warren B. Travell, of this city. The work has been especially interesting to many as this is the first stretch of Amiesite pavement laid in this vicinity.

The difference between this pavement and others is that in this construction all the stones of the upper course are thoroughly coated with an asphaltic mixture before being spread on the road. The State and county officials are much pleased with this type of road and the prospects are that it will prove popular with the public throughout the State.

CHRISTIAN FIELD.

The official board of the First M. E. church will meet tonight after the prayer meeting.

The Junior Endeavor Society of the Congregational church will hold a meeting Friday afternoon at 3:45 o'clock.

The Young People's Association of the Crescent Avenue Presbyterian church will meet Friday night for Bible study.

The Junior Epworth League of the First M. E. church will hold a social in Vincent chapel, Friday afternoon at 3:30 o'clock.

The mid-week prayer meeting at the First Baptist church will not be held tonight on account of repairs being made to the boiler.

The home missionary tea of the Congregational church will be held at the home of Mrs. J. M. Whiton, 821 Central avenue, Tuesday afternoon, November 16.

The annual offering for home missions will be received at the Crescent Avenue Presbyterian church Sunday morning. Last year this offering amounted to $2,001.

Lewis E. Hawkins, secretary of the State Y. M. C. A., will speak in the First Baptist church Sunday morning in connection with the forty-second anniversary of the local association.

Miss Harriet Halloway, of the Crescent Avenue Presbyterian church, who is engaged in home mission work under the direction of the Presbyterian board, is now doing work in New York State.

CLOSED PORTALS.

Winfield Scott Post, No. 73, G. A. R., held a regular meeting last night and considered plans for the winter months.

Plainfield Chapter, Eastern Star Lodge, will hold a regular meeting Friday in Masonic Hall. There will be initiation.

The Women's Relief Corps, No. 10, auxiliary to Winfield Scott Post, No. 73, G. A. R., will hold a regular meeting Friday night.

Benevolent Council, Jr. O. U. A. M., will hold an important meeting Friday night, when several matters of unusual interest will be considered.

The Chrysanthemum Musical Club organized by the members of Plainfield Council, No. 293, Jr. O. U. A. M., has increased the interest considerably. William F. Richards is the director and several musicals are being planned for this winter.

John Shirley's Funeral.

The funeral services of the late John Shirley, who died yesterday at Muhlenberg Hospital, will be conducted from the home of his brother, Theodore Shirley, on Orchard place on Friday morning. A requiem mass will be celebrated in St. Mary's church at nine o'clock.

—Use Press want ads. They pay.

GAS ENGINES FOR SAFETY.

Explosions and fires are destructive and expensive.

Gas engines provide a power drive which is not only handy and economical, but absolutely safe.

There is none of the dangers attending the operation of a gas engine which one is likely to encounter, for instance, with a gasolene engine.

There is no danger of a boiler exploding, as in the case of a steam plant, for a gas engine uses no boiler.

Fire insurance companies recognize the safeness of gas engines by classifying them as less hazardous risks than gasolene or steam driven plants. This means lower rates and rates are based upon practical experience, not sentiment.

Gas engines will do your work well; will do it economically, and are never a source of danger. Are you interested.

PUBLIC SERVICE GAS COMPANY
210 PARK AVENUE.

SCHEUER'S BARGAINS

For Thursday, Friday and Saturday.

Scheuer's Best XXXX Minnesota Patent Flour, 24½ lb bag 85c; per barrel $6.65

McCann's Irish Oatmeal, 5-lb. tin 53c	Tournades Kitchen Bouquet, 25c size, a bottle 21c	Svea Wafers, for Teas and Chocolate, 25c size, a can 21c	Pure Italian Olive Oil, 85c size, quart tin 74c
Pimientos Sweet Spanish Peppers, 18c size, a can 14c	Crosse & Blackwell's Coffee Essence, 25c size, a bottle 19c	Beechnut Brand Peanut Butter, 25c size, a jar 21c	Italian Tomato Paste, a can 5c, 6 cans for 25c
Shell Walnut Meat, lb 39c; Shell Pecan Nut Meat, lb 75c; Shell Almonds, lb 45.	Safety Matches (12 boxes) package 5c	Atmores' Mince Meat, in bulk, a lb 10c, 3 lbs for 28c	Grandma's Washing Powder, large package 12c
California Asparagus, Alto Brand, a can 22c, per dozen $2.40	New Sweet Corn, Royal Blue Brand, a can 10c, per dozen $1.10	New Early June Peas, Maryland Chief Brand, a can 10c, per dozen $1.10	String Beans, High Grade Brand, a can 8c, per dozen 85c
National Biscuit Co. Uneeda Biscuits, a package 4c	National Biscuit Co. Social Teas, a package 8c	Cal. Apricots, Romona Brand, a can 16c, per dozen $1.75	Cal. Egg Plums, Romona Brand, a can 15c, per dozen $1.60
Choice N. Y. State Potatoes, ½-bushel basket 45c	Red or Yellow Onions, 7-qt. pony basket 25c	Choice and Crisp Jersey Celery, a bunch 15c	Choice Mealy Virginia Sweet Potatoes, 7-qt. pony basket 25c
New Irish Salt Mackerel, each 5c, 6 for 25c	Norway Salt Mackerel, White and Fat, each 8c	New Holland Herring, all Milchner, 10-lb. keg 79c	Picked Codfish, a package 4c
20 S. & H. Stamps with 50c bottle Keystone Furniture Polish 39c	20 S. & H. Stamps with large bottle Harris' Ammonia 25c	20 S. & H. Stamps with 1 bottle Manzanella Olives 15c	20 S. & H. Stamps with 3 large rolls Toilet Paper 25c

FRESH VEGETABLES AND FRUITS.

Choice Picked Apples, ½ bushel basket	65c
Choice Keiffers Pears, ½ bushel basket	65c
Choice Orange Quinces, pony basket	45c
Florida Oranges, a dozen	25c and 40c
Juicy Florida Grape Fruit, 4 for	25c
Cape Cod Cranberries, a quart	10c
Fresh Spinach, ½ peck	12c
Fresh Cauliflower, each	15c, 20c, 25c
Fresh Jersey Lettuce, head	6c
Florida Egg Plants	10c, 15c, 20c
Knob Celery, a bunch	10c
Jersey Beets, pony basket	25c
New N. O. Mollasses, per gallon	58c
New Sugar Drip Syrup, per gallon	48c
Porto Rico Mollasses, per gallon	35c
Pure Honey, bottle	10c, 15c, 23c
Vermont Syrup, bottle	10c, 15c, 25c
Honey in the Comb, box	20c
Pure Buckwheat Flour, 6 lbs	22c
Graham Flour, 6 lbs	20c
White or Yellow Meal, 6 lbs	20c
Best Fine Hominy, 6 lbs	20c
Broken Rice, 4 lbs	22c
Rye Flour, 6 lbs	20c

10 STAMPS WITH

3-lb box Laundry Starch	20c
Large Bottle Blue	10c
1 box Ball Blue	10c
1 box Allen's Talcum Powder	10c
1 box Allen's Tooth Powder	10c
1 pkg. Macaroni	10c
1 pkg. Spaghetti	10c
1 Bottle Vanilla	15c
1 Bottle Lemon Extract	15c
1 can Black Jack Stove Polish	10c
1 can Liquid Enameline	10c

Extra S&H Stamps

100 Stamps with 1 lb Scheuer's Baking Powder	45c
100 Stamps with 1 lb	60c Tea.
70 Stamps with 1 lb	50c Tea.
30 Stamps with 1 lb	35c Tea.
30 Stamps with 1 lb	32c Coffee.
30 Stamps with 1 lb	29c Coffee.
20 Stamps with 1 lb	27c Coffee.
20 Stamps with 1 lb	23c Coffee.
10 Stamps with 1 lb	18c Coffee.

10 STAMPS WITH

Large Bag Salt	10c
1 pkg. Parlor Matches	12c
¼-lb. Pickling Spice	10c
¼-lb pkg. Black Pepper	10c
¼-lb pkg. Cinnamon	12c
¼-lb pkg. Ginger	12c
¼-lb whole or ground nutmeg	15c
1 bottle Ammonia	10c
1 bottle Bixby Shoe Polish	10c

S. SCHEUER & CO.

NOVEMBER ELEVENTH.

1620—The Mayflower compact signed in Cape Cod harbor.
1880—Lucretia Mott, reformer and philanthropist, died; born 1793.

THE DAILY PRESS.

THE WEATHER.

Fair tonight; warmer in the interior; Friday, partly cloudy and warmer.
Maximum, 56; minimum, 38.

Established May 10, 1887. PLAINFIELD (N.J.) DAILY PRESS, THURSDAY, NOVEMBER 11, 1909. Two Cents a Copy—$5 a Year.

LUMBERJACKS' SKY PILOT

Rev. Frank Higgins Tells of Evangelistic Work in the Lumber Camps.

IN THE GREAT NORTHWEST.

All Sorts of Hardships and Trials of a Missionary to the Lumbermen in Minnesota.

Rev. Frank Higgins, who carries the title, "sky pilot to the lumberjacks," in connection for his religious labors in the lumber camps of the Northwest, gave a vivid account of his work before an interested audience at the Crescent Avenue church last night. Those who are familiar with conditions in the lumber camps expected to behold a giant in Higgins. In this the audience was not mistaken, as the lumber camp evangelist is a round stocky man.

Mr. Higgins in his remarks refrained from making direct plea for financial aid to carry on his work but the audience was thrilled to such a degree with his narrative and earnestness that a voluntary collection of bills of almost every denomination were forced on him. This display of liberality brought forth a profuse expression of thanks from the speaker.

In relating incidents connected with his work of soul saving among the lumbermen the speaker told some stirring tales, which showed that it is necessary for preachers to mix the Gospel truth with fisticuffs to get his subjects to accept he gospel. In reality Mr. Higgins contended that it is really essential for a successful preacher to be a boxer in that country.

A Daily Press reporter in a talk with the lumberjack discovered him to be a clean cut athlete, imbued with a fearless nature, and thoroughly earnest in his work. Unrolling a map of the United States, he gave a graphic account of his work and experiences.

"This is my country"—he pointed to Minnesota—"west of Duluth for 200 miles and south of the line for 200 miles. In that square nothing but pines and loggers, and loggers and pines.

"It's a great pioneer's industry. Minnesota, you know, produces 2,000,000 feet of lumber a year, most of it right in this 200 miles square. There are 20,000 men in those woods many of them American farmer boys, all single, fine, strong fellows.

"It was to, in part, pay the debt, it seemed to me, society owed to them that I jumped into this work.

"At first I had some difficulty in making the boys take me right. The saloons have gone wherever the lumberjack goes and the proprietors curse out the missionary to the men the moment they hear of him.

"I'd packed my hymn books by dog sledge in mid-winter and was trying to hold a prayer and song service in, I think, the Clayton Lumber Company's camp not far from the Canada line.

"Now, the lumberjack is a decent, courteous boy when he's sober. But there was a French-Canadian named Joe who, whenever I started to talk, just out of liquor and mischievous started in to grind an axe. My congregation was going into guffaws. I just had to go down and remonstrate with him.

"Before I knew it we were fighting all over the floor. Well, I beat him. And there were five men joined the church next Sunday, and I never had any more trouble in any of that surrounding country after that.

"I found the work of a missionary not at all simple. The task I set myself was to become not merely the clergyman, but the friend, doctor, teacher—everything I could be to the lumberjack.

"It was by doing anything like that I could that I got known as a man who could take care of myself and of my friends, the men. I took medicated gauze and splints and carbolic acid with me and treated their wounds and sores; I got them out of jail; I went to the front for them and continually swung through the camps, sometimes against the opposition of the owners, preaching, holding it up to the men to live clean men's lives.

"And so I got to be known as the lumberman's sky pilot, the preacher that never turned a lumberjack down. My work began to flourish."

Mr. Higgins passed his hand over the powerful square jaw and his gray eyes twinkled.

"Some of my asistants will seem rather unusual fellows to you in the East. Just as, I suppose, my methods were and had to be. The first thing a preacher or any one else must be in the north woods is a man of his hands. They like a man.

"John Sornberger was a man. He was hired more for his fighting ability than anything else. He had a ring roped off at the end of the bar, and when the "jacks" came to town

(Continued on page 4.)

VETERANS REUNION TO BE HELD HERE IN 1910

Plainfield will be the scene of the 1910 reunion of the Eleventh Regiment, New Jersey Volunteers. This was decided at the reunion of the regiment at Dover yesterday, which was attended by Chief Doane, Captains W. C. Smith and Captain William Hand, of this city. In the field against Plainfield were Phillipsburg and Morristown.

In the election of officers Captain William Hand, of this city, was elected second vice-president. The other selections were as follows: President, Colonel John Schnoover, Trenton; firse vice-president, Alonzo B. Searing, of Dover; secretary, Bishop N. Morris, of Kearney; treasurer, Captain Charles Oliver, of New Brunswick; chaplain, Rev. T. C. Cline, of Phillipsburg.

EVERTON IS UNABLE TO GET A BONDSMAN

"Professor" Arthur Everton, the hypnotist, whose subject, Robert Simpson, of Newark, died on the stage of the Somerville theatre Monday night, failed to get bail yesterday, and is held in the Somerset county jail.

According to a statement of Prosecutor John F. Reger, of Somerset county, bail probably will be fixed today at from $10,000 to $15,000.

Former Congressman Alvah A. Clark has been engaged as Everton's counsel and on consultation with Prosecutor Reger, it was decided to go before Judge Louis H. Schenck, of the County Court, and have Everton released on bail.

Judge Schenck was away yesterday in New Brunswick and could not be reached. When asked as to what further steps would be taken in the matter, Prosecutor Reger said:

"Everton will be held for the next Somerset County Grand Jury, which convenes December 21, but I will not oppose Everton being released on bail, provided a sufficient amount is named. The amount of bail probably will be fixed at $10,000 or $15,000.

Friends of Everton were in Somerville yesterday seeking his release, and probably will be able to get a bondsman.

Everton and the witness held against him, Edward Thompson, of 291 Bank street, Newark, are together in one large room on the second floor of the jail. Every consideration is shown them by the sheriff and his deputy, and the general feeling throughout the town is sympathy for the man.

When interview yesterday Everton said:

"I am perfectly satisfied with the outcome of the autopsy. According to the autopsy it proves that Simpson did not die when in the cataleptic state, but, as I have said before, when I said to him after he was stood on his feet, 'Awake, Bob,' he opened his eyes, and it was at this moment he collapsed and fell to the floor.

"I certainly feel heartbroken over the occurrence, but it is one of those strange coincidences in life we are not accountable for."

"Are you still going to continue the business of hypnotism?" was asked.

"I am not in a position at this time to say what I will do," he answered. "I will say I will follow up the art; if not for business reasons I will as a study. I'll feel very much better when I get out of here, and I hope it won't be long."

HUNTERS OBTAIN LICENSE FOR COMING RABBIT SEASON.

Many sportsmen living in the vicinity of South Plainfield took out hunting licenses yesterday in preparation for the opening of the rabbit season on Monday. Among those who received licenses was George Teeple. Although eighty-five years old he still enjoys a hunting trip each season.

The local hunters will not have as much territory to hunt upon as in former seasons, because of the game preserve which takes in the Myer property, the Holly Wood farm, a part of dismal swamp and several smaller farms.

Broke Trolley Car Window.

Twelve High School boys have been notified to appear at the city court next Monday morning to answer a charge of disorderly conduct brought by the P. S. Railway. According to the complaint the boys while on their way from the football game at Finderne last night became over boisterous on the trolley car and managed to break a window.

Football Practice Tonight.

The Holy Cross team will meet tonight for practice at 7.30, to be ready for the game on Saturday with the strong Raritan A. A.

—Advertise in The Daily Press.

CANVASS OF OFFICIAL VOTE

County Board of Elections Announces Correct Figures Today.

2,665 VOTES POLLED HERE.

Republican Candidates Win Out by Large Majorities—The Results in Detail.

The official canvass of the vote in Plainfield by the Union County Board of Elections which was completed today, shows that the Republicans, as usual won out by good big majorities. Of course, there was the usual amount of cutting, some of the Republican candidates being scratched more than others, but this was not sufficient to endanger the success of the ticket in the slightest.

The total vote in Plainfield was 2,665 and there were 10 rejected ballots. The official vote given each candidate as announced today, is as follows:

Board of Education—Tyler, R., 1,783; Stevens, D., 781.

Councilmen-at-Large — Montgomery, R., 1,742; C. C. Randolph, R., 1,749; Wilson, R., 1,756; Davis, D., 809; Goodfellow, D., 813; Marsh, D., 790; Reville D., 1.

Tax Collector—Townsend, 1,792; Banks, 766.

Ward Councilmen—Cloak, R., 358; Wagner, D., 108; Clay, R., 417; Ord, D., 173; Mygatt, R., 418; Harkins, D. 165; Buxton R., 551; Reville, D., 361; C. Randolph, R., 1.

Constable—Manley, R., 425; Way, D., 160; Weaver, R., 581; Reville, D., 322.

REV. LINN HOUGH TO SPEAK AT BROTHERHOOD BANQUET

Dr. F. W. French, Fred Martin and Albert Steiner, comprising the committee in charge of the banquet to be given by the Methodist Brotherhood of the First M. E. church, on Friday night, November 26, has about completed the arrangements for the speakers. Rev. Linn Hough, pastor of the Summerfield M. E. church, Brooklyn, will be one of the principal speakers.

Others will be Rev. A. W. Hayes, pastor of the M. E. church, Westfield; Rev. Dr. A. C. McGregor, former pastor of the church, now pastor of Centenary M. E. church, Newark, and S. S. Swackhamer. Henry A. McGee will be the toastmaster. It is expected that there will be fully one hundred men at the banquet, which will be served in Vincent chapel. This will be the first affair of this kind held under the auspices of the Brotherhood and is expected to increase the interest in church work on the part of the men.

STIRLING POSTOFFICE LOOTED BY BURGLARS

Burglars visited Stirling last night, broke into the postoffice and secured booty amounting to about $100 in cash and stamps. The intruders during their work pushed over a box, the noise of which awakened Mrs. Clara Mondich, the postmistress.

When the burglars heard Mrs. Mondich coming down stairs, they stopped operations and rode off in a carriage. They also took with them a pocketbook, belonging to Mrs. Mondich's daughter which contained a commutation ticket and some loose change.

The burglary was committed shortly before 2 o'clock. Previous to visiting the postoffice entrance was gained to the blacksmith shop of Joseph Germershauser. There they secured the tools with which they pried the door of the postoffice open. The men made their escape and the Stirling authorities up to noon had no clue to their identity.

Listman at Conference.

Physical Director George L. Listman, of the Y. M. C. A., attended a conference of physical directors at Newark yesterday. There were thirteen present. Little business was transacted outside of a discussion on the annual State meet which will be held next summer. A paper on "Acid Exercise" was read by Stacey Betzler, of Madison.

Vets to Hold a Smoker.

Camp Bageley, Spanish-American War Veterans, will hold a smoker and social session in its rooms in the City National Bank building tonight.

—Tickets for Campanari recital now on sale at Armstrong's *** tu-th-s

TOOL THIEF CONFESSES

"Gilbert J. Fields," the Prisoner, taken to New York to Recover Booty.

WANTED HERE BY THE POLICE.

A Promise of Immunity Given in Return for Turning State's Evidence It Is Said.

Gilbert Jerome Fields, the notorious tool and brass journal thief, who was arrested at South Plainfield, Saturday night by Special Officer Metzheiser, of that place, and who was later taken to Easton, Pa., for identification, was taken to New York city yesterday, where he is being detained. He was accompanied by Detective Jacob Johnson, of Northampton county, Pa; Special Officer Jerry Holly, of Phillipsburg, and Special Officer Metzheiser.

Before leaving Easton, the third degree was used on Fields and he made a confession. He agreed, it is said, that if he was not prosecuted, he would do all in his power to secure the return of stolen tools and also turn State evidence and help the authorities to find other thieves alleged to be implicated with him in his operations.

Through the assistance of Fields, a large portion of stolen booty was found in New York and returned to the rightful owners. It is expected that other goods will be found today. The arrest of Fields by Officer Metzheiser was a clever bit of detective work. He had a photograph of the former and recognized him as soon as he got off the train at South Plainfield. Fields denied that he was the man wanted and was persistent in this until Sunday, when he confessed.

Fileds, who is sixty-two years of age, is a Scotchman by birth. He was last arrested five years ago at Easton, Pa., where he served a term for stealing tools and brass journals. He has been out of jail two years. He is considered one of the most clever thieves in the business and he has given the police no end of trouble.

After being taken to Easton Fields was lined up in front of fifteen carpenters, who had suffered the loss of tools, but none were able to identify the man. Later a sufficient amount of evidence led the man to make a confession. It is believed that Fields operated in this city and the local police have interested themselves in the case.

ITALIAN GIRL DIES AS RESULT OF BURNS

Fanny Donato, the five-year-old Italian girl, died at 5 o'clock yesterday afternoon at Muhlenberg Hospital as a result of the burns she received from a bonfire she built in the rear of her father's fruit store on Somerset street at 10 o'clock in the morning. Death was not unexpected as stated in yesterday's Daily Press. When the victom was admitted to the hospital everything was done to ease her sufferings and the hospital authorities refused to give the grief stricken parents more than a slight ray of hope.

The funeral service will be held at the home of the parents tomorrow afternoon at 2 o'clock. Interment will be made at St. Mary's cemetery.

COLLIER NON-SUITED IN DISTRICT COURT

Several small cases were decided in the District court this morning by Judge William Newcorn and among them that of Asa Collier, who sued Arthur De Brigard for alleged wages and money loaned. Mr. Collier was non-suited. Judgments were entered against William N. Gray on claim of George W. Cole; against Benjamin Farbman and Morris Farbman in favor of Robert L. Cline, for $34.75 and $37.75 respectively. Francis J. Blatz was counsel for Mr. Cole and Mr. Cline.

Judgments were also entered against Otto & Stites for $80.71 in favor of the Broadway Bicycle and Auto Supply Co. and for $72.67 in favor of the Hayes Rubber Co. The claim of the Phenix Cheese Co. for $44.87 against Robert and Krewson was decided in favor of the former, as was the claim of John Jamison against Ewing G. Hulling for $96.34. Harry C. Runyon appeared for the plaintiffs in these four cases.

The suit of Mrs. Sarah Neal to recover wages due from Louis Goldstein, $14, was decided in favor of Mrs. Neal. Mr. Runyon also appeared for the plaintiff in this case.

PAL OF HIGHWAYMAN?

George Valentine; Fakir, Arrested in Woolworths May Have Companion.

MRS. C. E. HORNE, A VICTIM.

Handbag Snatched Near Her Home, Highwayman Escapes—Valentine Is Held.

George Valentine, thirty-nine years old, who gave his address as Paterson, was taken into custody by Patrolman Flatley yesterday while acting in a suspicious manner in Woolworth's store on Front street. This morning Judge Runyon sentenced Valentine to twenty days in the county jail in order that his record may be investigated by the police.

Coincident with the arrest of Valentine, Mrs. Charles E. Horne, of 64 Willow avenue, North Plainfield, was the victim of a highwayman who snatched her handbag and ran. It is believed that Valentine and the handbag thief were traveling together and it is in hopes of getting the other man that Valentine is held.

On Valentine were found several phony rings set with brilliant glass imitation stones which on his own confession were used to fool credulous people and fleece them out of their money through the raffle game. This pastime, Valentine said, he played in the saloons and managed rightly was a source of income not to be despised. Through these methods he was able to sell a ring worth at the most ten cents for an amount as high as a dollar. The rings are of pure brass and would hardly deceive a sober man, hence the saloon victim.

The bag stolen from Mrs. Horne contained a bunch of keys, a commutation ticket and a dollar bill.

MISS ADELE VON OHL RETURNS HOME A BRIDE

Miss Adele von Ohl, Plainfield's horse queen and daring bareback rider, returned home yesterday from a six months tour with Buffalo Bill's Wild West show the bride of D. L. Parker, Jr., of Sheridan, Wyoming, who is also a member of the show. Miss von Ohl was married at Kankakee, Illinois, on July 29, but the event was kept a secret from her friends until her return.

Mr. and Mrs. Parker will probably remain in Plainfield for a couple of months at the home of the latter's mother. During her absence she traveled through all parts of the far and Middle West. It is probable that next season Mr. and Mrs. Parker will star in a special act which will be arranged by Ray Thompson.

NOTED W.C.T.U. WORKER COMING TO PLAINFIELD

Mrs. A. B. Parsells, a noted W. C. T. U. worker, of Philadelphia, has planned to make a tour of Union county, her first stop being at Rahway Wednesday, November 17. On the following day she will be in this city at which time she will appear at two gatherings.

In the afternoon Mrs. Parsells will address a parlor meeting at the home of Rev. Dr. C. M. Anderson, and in the evening she will deliver an address in the Seventh Day Baptist church. At the latter service her topic will be "The leading issue of the day."

An Election Surprise.

To the surprise of nearly every person in Elizabeth who has closely followed election results, it was announced by the Union County Board of Elections yesterday that Michael P. Devine, Democrat, was, by the official count, elected excise commissioner over Joseph H. Neill, the lowest man on the Republican ticket, declared by the unofficial returns to have won out over Devine by sixty votes. He will take his place with his four Republican colleagues, Kling, Banker, Bye and Froom, on January 1.

Excise Conviction Appeal.

Edward Coleman, driver for Siegel, Cooper Company, who was convicted on a charge of selling liquor in Plainfield without a license, was arraigned before Judge Atwater in the county court yesterday and fined $100. Through his counsel he gave notice of an appeal. Alvah Dunham, driver for Acker, Merrill & Condit, also convicted on a similar charge, was to have been arraigned, but his case was put off a week.

FORMS GET-TOGETHER CLUB ON WORLD TRIP

Many local friends of former Mayor James F. Buckle, who with his wife is making a trip around the world on the Hamburg-American line steamer, "Cleveland," received letters from him this morning. City Treasurer William F. Arnold got two letters, in one of which the former mayor asked that he be remembered to all his friends.

In a letter to The Daily Press, Mr. Buckle speaks of their delightful trip and particularly of a pleasant visit to friends at the Island of Madeira. He incidentally tells of the organization of a Get-Together Club on the boat and says that it sends greetings to the Plainfield Get-Togethers. "Human nature," he concludes, "is the same the world over as I have remarked once or twice before and I find it true on this journey."

MISS BESSIE BOLMER IS NOW MRS. VAN NEST

Miss Bessie V. Bolmer, daughter of Mr. and Mrs. George Bolmer, of Basking Ridge, and Joseph T. VanNest, of Martinsville, were married at the home of the bride's parents at 4:30 o'clock, last night Rev. William Nesbit, pastor of the Methodist church at Basking Ridge, performed the ceremony in the presence of about 125 guests from all parts of Somerset county, Plainfield and Newark.

The bride was attended by her sister, Miss Florence Bolmer, as bridesmaid, and Frances Coddington, a cousin, as flower girl. The best man was William Zimmerman, of Martinsville, and the ushers were John D. Roberts, of this city, and Lefferd C. Waldron, of Martinsville.

The bride wore a white French embroidered robe, with tulle veil, caught up with orange blossoms, and she carried a large bouquet of bride roses. The bridesmaid's also wore a rench embroidered robe and carried a bouquet of pink roses. The flower girl was dressed in white and carried flowers.

The home was attractively decorated for the occasion in green, with a profusion of white chrysanthemums. The arrangement in the parlor and dining room was particularly effective and greatly admired by the guests.

As the bridal party descended the stairway entering the parlor, the wedding march was played by Miss Edith Bolmer, sister of the bride. After the ceremony the couple was showered with congratulations and a bountiful supper was served. During the reception the occasion was enlivened with music by the Basking Ridge Fife and Drum Corps, which gave the couple a serenade. While there were about 125 guests in the house, it is estimated that there were fully 300 people outside joining in the celebration.

The bride, who was a teacher in the Sussex Avenue Public School, Newark, received a large collection of gifts, including cut-glass, silver, china, furniture, linen, pictures and rugs; also from the principal and fellow-teachers in the Newark school she received a large and valuable clock.

After the reception the couple left on a wedding trip to Washington. Upon their return they will reside at Martinsville, where the groom has furnished a home for their occupancy.

Holding a Tea and Sale.

The Ladies' Aid Society of the First M. E. church are holding a tea and sale at the home of Mrs. Nelson A. Miller, 53 Washington avenue, this afternoon from 3 to 6 o'clock. There is a sale of cake, candy, fancy and useful articles. Those in charge of the affair are Mrs. Nelson A. Miller, Mrs. Nelson Y. Hull, Mrs. J. H. Howell, Mrs. Maurice McGrath, Mrs. Charles M. Anderson, Mrs. H. A. McGee. The three last named will serve tea. The proceeds will be devotd to the renovating fund for Vincent chapel.

Party on Ocean Steamer.

Miss Amelia Vordemeier, of the borough, celebrated her birthday with a party of friends last Sunday on the steamship Kronprinzen Cecille. Miss Vordemeier and friends were the guests of Second Engineer Senflebn, who has visited this city on frequent occasions. Those present were Mr. and Mrs. Henry Haurand, P. Delgyer and Carl Harry Haurand, of the borough; Mr. and Mrs. T. Alperts, of New York, Mr. and Mrs. Crystal, and Mrs. Charles Ward, of Rochester.

Mrs. U. S. Grant Jr., Dead.

Mrs. U. S. Grant, Jr., died suddenly yesterday at San Diego, Cal., of heart failure. She was planning to start on a journey around the world. Mrs. Grant was the daughter of former United States Senator Chaffee, of Colorado, and had five children.

NEARLY KILLED GUTTRIDGE

Schoolboy the Victim of Wild West Sport; Nearly Choked to Death.

NECK WAS BADLY LACERATED.

Two Colored Boys and a White Lad From Bryant School Put on Probation for the Offense.

Sport which is not sport nearly cost Kenneth Guttridge, son of Robert Guttridge, of 1237 South avenue, his life yesterday, and in future it is quite likely that "playing cowboy" will cease to the most attractive game at the Bryant school. Master Kenneth was nearly choked to death with a lasso by three of his companions and they were haled to court this morning to explain how they did the trick without committing actual murder.

Victor Crook, a white boy, and Peter Gillette and Clifford Tilton, both colored boys, were the wild western desperados in the little act which turned out so seriously for littel Kenneth, whose neck was lacerated by a tightly drawn rope thrown and tightened by the above mentioned youths.

Kenneth's parents made a complaint to Judge William Runyon in the city court this morning and the three would-be cowboys were sent for to explain. Their story of the roping did not differ much from that told by the little victim and Judge Runyon gave them a lecture which will act as a deterrent and at the same time put them on probation for continued good behavior.

In telling the boys what a serious thing they had done Judge Runyon declared that sport of the kind which is liable to jeopardize the lives of those who indulge in it must be stopped and every boy will be better off who confines himself to legitimate play. He also told the boys that they were lucky that Mr. Guttridge had decided not to push the case to the limit as there would be a severe penalty for their act. Young Guttridge bore the marks of the rope on his neck this morning and they show plainly that it was a miracle that the rope was loosened in time to prevent strangling. Crook, Gillette and Tilton will have to report weekly to Judge Runyon, who will keep tabs on their behaviour in school.

HOPE CHAPEL'S ALL-DAY MISSIONARY MEETING.

The Ladies' Missionary Society of Hope chapel, held on all-day sewing meeting at the chapel, yesterday. The society is preparing for the annual Christmas box, which will be sent to the mission station at Hot Springs, N. C. Thirty members were in attendance. Luncheon was served at 12:30 o'clock and at 4:30 an afternoon tea was served.

During the day the women accomplished a great deal of work and the articles to be sent to the mission station are sure to gladden the hearts and please the eye of the children and older people who are beneficiaries of the mission.

Collector Brown Improving.

Borough Tax Collector George F. Brown, who has been quite ill for some time with rheumatism, is somewhat improved and for the past few days has been able to get about with the aid of crutches. He has been able to go to his office several times a week in a wheel chair and he has always kept in close touch with the business of his office. Fred Martin, the borough clerk, has been deputized by Collector Brown to receive taxes when he is not in the office.

"An Evening in Old Japan."

Arthur C. Maclay, of this city, will give a lecture in Warren chapel tonight on "An Evening in Old Japan," illustrated by stereopticon slides. Mr. Maclay lived in Japan for many years ad is therefore able to talk on his subject from personal knowledge and experience. He has given a number of lectures before high schools and is considered an intelligent lecturer. An offering will be received for the missionary fund of the Christian Endeavor Society.

Small Blaze at South Plainfield.

William Hogan discovered a small fire at the home of Mrs. William Richards at South Plainfield, last night, and extinguished the blaze before much damage resulted. Some clothes caught from a kitchen range, and when Mr. Hamilton discovered the blaze it was spreading rapidly through the kitchen. The damage was slight.

Suspended Sentence.

Mark Noone, of this city, appeared in the borough court this morning charged with drunkenness. Recorder Dolliver released him on a suspended sentence of sixty days.

—Daily Press want ads. pay.

Candy Department — High grade Chocolates the equal of any sold in New York for 50c lb. Our price 35c lb.

A. E. Force & Co.

"THE WHITE STORE"

WE GIVE "S. & H." GREEN TRADING STAMPS

THE STORE THAT SAVES YOU MONEY.

Premium Parlor on 3rd Floor.

Home Journal Patterns and the famous Quarterly style book now in stock; with every style book purchased you get a pattern free.

Magnificent Stock of Burnt Wood and Supplies—Endless Variety New Designs

Friday and Saturday of this week we will feature a special demonstration, by experts from the factory, showing every process in the Pyrographic Art, particularly the new Mosiac burning and coloring, which is the most beautiful of all Pyrographic work. Also the new method of backgrounding, carving, coloring and jeweling.

This demonstration was arranged by us at great expense through the Flemish Art Co., which enables us to give this demonstration to our patrons free of charge.

SPECIAL PRICES WILL BE A BIG FEATURE FOR FRIDAY AND SATURDAY'S SALE. LAY IN YOUR CHRISTMAS STOCK OF "BURNT WOOD" NOW.

Complete set for illuminating gas only ..... .10

THE JUVENILE OUTFIT—The Gas O'Pen, the children's favorite, perfect in every detail.

OUTFIT B. M.—The standard beginner's set, fittings are of the best quality, extra size box, rubber bulb, No. 64 point; the entire outfit, with instructions, neatly packed in Basswood box, value $1.25, special price ..... .85

#08 (6¾x8¾")

Platinum Points, the little gem, for 2 days only 45c. Others up to $1.75.

Extra Bulbs, 39c to $1

THE NEW WONDER BULBS—Can be attached to any outfit, $1 at 75c to .....

COMPLETE STAIN SETS, 5 colors and varnish, for ... .45

SPARKLING JEWELS at 35c per hundred and upwards.

COMPLETE TINSELING SETS, 5 colors, adhesive distributing tube and finishing lacquer, for ..... .50

WATER COLOR SETS, highest grade of imported water colors, in tubes or half pans; price 75c and $1.50

FRAMES, all sizes and all shapes, new designs, prepared for 3-ply carving and jeweling; prices from, each, 5c to ... .75

THIS SPECIAL DISPLAY FOR FRIDAY AND SATURDAY ONLY.

Two special tables in main aisle filled with specials in "Burnt Wood" novelties; for these two days at 19c and ..... .25

CARVING SETS—3-ply Carving at 45c and ..... .65

TIE RACKS—Our special offer, tie rack with metal bar, 25c, others up to ..... .75

SMOKE BLOWERS—Keep the smoke out of your eyes, at ..... .10

EXTRA TUBING—Special Friday and Saturday, foot 5

MIRRORS at special prices 39c, 50c and ..... .69

MATCH HOLDERS, 10c.
BROOM HOLDERS, 19c.
PIPE RACKS, 39c and 50c.
KEY RACKS, 39c and 49c.
BABY CLOTH RACKS, 50c.
THERMOMETERS, 12c to 50c.

SPECIAL PRICES ON READY-TO-WEAR GARMENTS

For Friday and Saturday's Selling.

LADIES' TAILORED SUITS—Handsomely finished, long coats and pretty pleated skirt; all this season's newest cloths; $20.00 values; sale price for Friday and Saturday $15

COVERT JACKETS—Not all sizes in this lot, but if you find your size you get a bargain; values $10.00 and $15.00, for $5.98 and $7.98

DRESSES—Princess Dresses in both cloth and silk; have been marked down for quick clearance; every one a decided bargain. The Cloth Dresses are now $9.00 to $25

The Silk Dresses, value $18.00, are now $12.98

SALE OF CAPES—$6.98 cape for $4.98

$10.00 and $12.00 Capes now $6.98 and $7.49

COVERT COATS AND MIXTURES—Beautiful new Covert Coats, full length, partly satin lined; value $15.00; Friday and Saturday $9.98

FRIDAY AND SATURDAY SALE OF TRIMMED HATS.

Hand-made of silk and velvet in colors and black. These are values up to $10.98; Friday and Saturday $5.50

OUTING FLANNEL GOWNS.

Ladies' fine gowns in navy and pink stripes, trimmed with fancy braids; 75c value for ..... .49

CORSETS.

One lot of fine Corsets, all sizes; values from $2.00 to $2.50, will be on sale Friday and Saturday for $1

TOILET PAPER—Basement. 1,000 sheet rolls of A. E. Force & Co. Special, regularly sold for 5c; 7 rolls for ..... .25

COAL HODS—Black Japanned Coal Hods, large and strong, 35c value for ..... .19

No 'phone, mail or C. O. D.

MEN'S FURNISHINGS.

Men's Outing Flannel Pajamas, blue, grey and brown stripes, $1 all sizes; $1.49 values for ...

SWEATERS—Men's and boys' Sweaters, solid grey with navy and cardinal borders; $1.25 values for ..... .98

MATTING CLUB BAGS.

The new shape, made of fine matting, 16, 18 and 20 inch; $1.25 value, special price ... .98

RIBBONS.

4 lots of beautiful Ribbon in the new shades for Christmas work.
10c value for 5c yard.
15c value for 10c yard.
20c value for 15c yard.
25c value for 19c yard.

LADIES' GLOVES.

In fine kid, black and colors, Rowland make, fancy stitched back; $1.25 value; sale price $1

C

LOOK FOR OLD No 73

THE OLD RELIABLE HOME FURNISHERS

COWPERTHWAIT AND VAN HORN CO.

73-75 MARKET STREET ESTAB. 1860 PLAINFIELD, N.J.

LOOK FOR THE TOWER

Railroad Fare allowed to out of town Patrons

We WANT COMPETITION

of the Right Sort, Not the Following Kind!

A Mrs. S—— after selecting her outfit and learning the total cost from our plainly marked price tags, said she preferred to make comparisons elsewhere before ordering, to which we readily agreed, for it's a thing we always URGE!

On getting another store's prices (where they were marked in private signs) she found ours were far less, and SAID so. The salesman promptly dropped to our figures—AND GOT THE ORDER.

Here, where there's but ONE PLAINLY MARKED PRICE ON EVERY ITEM, such an "accommodating" and sudden price drop would be impossible—here, when you read the price tag, you KNOW it's already at lowest point, for ALL prices are made and REMAIN on the SAME UNIFORMLY SMALL PROFIT BASIS. We don't HAVE to run a "leader" here and there for an hour, or a day, to catch trade, as ALL lines are equally good values EVERY day in the year!

All we want is HONEST competition that meet OUR plainly marked prices WITH prices you can READ!

ISN'T THAT FAIR?

EASY CREDIT 6 months, 1 year, or 1½ year's time to pay—or 10 per cent off for cash.
EVERY PRICE MARKED IN PLAIN FIGURES.

NATIONAL GUARDSMEN'S WORK AS MARKSMEN

Trenton, Nov. 11.—Widening interest and increased skill in marksmanship have resulted among the National Guardsmen of the State, in consequence of the greater attention paid to this department of the soldiers' training. Such, in effect, is the purport of the report of General Bird W. Spencer, inspector-general of rifle practise, for the year ending October 30, 1909.

He states that the result of the practise for the year is the most satisfactory of any year since the range practise has been conducted under the small arms firing regulations of the United States army.

The result of the practise of the entire National Guard shows that all but 668 men reported on the rifle range at Sea Girt.

Eighty-four per cent. of the National Guard were present and fired through the courses.

The Third Infantry leads the regimental organizations in number of times that its members reported on the range for practise to improve their scores. One hundred and seventy-one more than the total strength of the organization, reported oftener than once for practise. The Second Regiment was next in attendance.

The State figure of merit for 1909 is sixty-two, as against fifty-four in 1908.

A comparison of the record in 1908 and 1909 is as follows:

	1908.	1909.
Experts	210	341
Sharpshooters	58	67
Marksmen	1,078	1,271
First class	402	252
Second class	326	272
Third class	1,510	1,157
Fourth class	518	668
Total	4,102	4,028

In accordance with the general orders regarding gallery practise, General Spencer has detailed these range officers to supervise gallery practise: Colonel Charles A. Reid, assistant inspector-general of rifle practise, Second and Third Infantry; Lieutenant-Colonel William Libbey, assistant inspector-general of rifle practise, First Infantry, Second Troop Cavalry; Lieutenant-Colonel William A. Tewes, assistant inspector-general of rifle practise, Fourth Infantry; Lieutenant-Colonel David M. Flynn, assistant inspector-general of rifle practise, Fifth Infantry, First Troop Cavalry.

LOCAL AMUSEMENTS

Those ever popular and well-known pantomimists will appear in their great success the new "Eight Bells," at the Plainfield theatre matinee and night, November 20. In presenting "Eight Bells" to our theatre patrons this season, the Brothers Bryne have expended over $20,000 in new scenery, mechanical effects and stage paraphernalia. They intend giving one of the best and most complete pantomimic comedies on the stage. The reputation they have gained for themselves has been done through hard and faithful work, and for this reason they have been able to keep the confidence of the people. "Eight Bells" is a startling revelation in stagecraft. Mr. John F. Byrne has invented a number of new and surprising tricks which mystify the audience. The scenery is surprisingly beautiful and the mechanical effects wonderful. Don't miss seeing the Brothers Byrne in the new "Eight Bells."

BRICKS HURLED AT FACTORY GIRL EMPLOYES.

Strikebreakers Attacked on Way Home, and More Trouble Is Feared by Police.

While a number of the girl employes of Hirschhorn, Mack & Co.'s cigar factory were passing the Socialist headquarters, 44 Somerset street, New Brunswick, last evening, four bricks were hurled at them from an adjoining house occupied by Hungarian strikers, and they were doused with water. Policemen Hardy and Wilcox arrested Mary Julan, a bunchmaker. She is in the lockup.

Six girl employes went before Recorder Houghton last night, accompanied by several of the foremen of the shop, and made complaints of assault against other strikers. One of the girls was cut on the ankle by a brick. It was thought that the trouble incident to the strike was over, but this fresh outbreak makes the police fear that more trouble is to follow.

BABY FATALLY BURNED.

Oil Stove in Home Explodes, Causing Horrible Injuries.

Rahway, Nov. 11.—An oil stove exploded yesterday in the home of Daniel Schweitzer, 245 West Grand street, seriously burning his 8-weeks-old daughter. An alarm was sent in. The fire was extinguished with but slight damage.

Slight hopes are entertained for the child's recovery. Her face is horribly burned.

Miss Jessie McGuire, of Phillipsburg, has returned after a visit with friends here.

Miss Marie Brown, of Brooklyn, who has been visiting friends in this city, has returned home.

THE DAILY PRESS may be obtained from the following Newsdealers and Agents. 10c a week.

CITY.

Union News Co. ..... R. R. Station
J. C. Field, Jr. ..... 411 Park Ave.
E. A. Laing ..... 149 W. Front St.
A. D. Mallison .. Fourth and Liberty Sts.
Trolley Waiting Room ... Watchung Ave.
M. Estil ..... 111 Park Ave.
Debele & Stahl ..... 113 Somerset St.
W. H. Olmstead ..... 331 Watchung Ave.
T. A. Garthwaite ... Cor. 4th & Watchung
W. R. Way ..... 657 West Fourth St.
J. Mottley .. Cor. E. 3d & Richmond Sts.

SUBURBAN.

Dunellen ..... B. Siriski
New Market ..... R. Burdick
Bound Brook ..... Union News Co.
Bound Brook ..... L. M. Davis
Somerville ..... Jacob Genert
Westfield ... C. F. Wittke, A. E. Snyder
Westfield ..... J. W. Wall
Scotch Plains ..... Charles Elliott
South Plainfield ..... Victor Atlee
Fanwood ..... Charles Elliott
Netherwood ..... W. H. Olmstead

AMONG OUR NEIGHBORS

DUNELLEN AND VICINITY.

Park Supt. Fowler N. Vail, of the Jersey Central, has been directing a number of improvements in the depot park. The walks and driveways have been repaired and are once again in fine condition.

Captain John Smedley and family, of New York, will take up their residence in the borough next week. Captain Smedley recently purchased the Lapham property on Prospect avenue.

Members of Friendship Circle are being entertained at the home of Mrs. John I. Brokaw, in Plainfield, today.

Miss Edna Bowers has returned to her home at Millington, after a pleasant visit with Miss Elizabeth Herlich.

Miss Cassie Fielding is much improved over a recent illness.

Assessor Peters was in New Brunswick yesterday on business.

SOMERVILLE.

H. Dayton Hoagland, who for seven years has been the local manager of the Public Service Corporation in Somerville, has been made a traveling auditor for the company and will begin his duties on November 15. J. C. Anderson, of New Brunswick, will be the new manager in Somerville. Mr. Hoagland will continue to reside on West Cliff street.

Henry Bowlby, the twelve-year-old son of William R. Bowlby, is in the Somerset Hospital suffering from blood poisoning, which was caused by exploding a revolver by hammering it on a stone. He was taken to a local physician for treatment, who advised his removal to the hospital. His condition is somewhat improved.

The Monday Evening Club was entertained on Monday evening by Mr. and Mrs. E. C. Wise on West High street. Miss Ida Flemming read a paper on "Polar Explorations" and Miss Couse gave a reading from an American author.

Harry Brokaw, who has been employed for fourteen years by the Somerset Hotel, has resigned his position because of ill health and will take outdoor employment.

Miss Florence E. Enk has been engaged as assistant teacher of the High School at Hampton. Miss Enk is a graduate of Mt. Holyoke College.

Mrs. Franz Schell returned to her home this week, after spending four weeks with Mrs. Oscar Geiger, at Hamilton, O.

August Prebost has rented the George Neuman house on West Summit street and moved his family there.

Mrs. Charles Packer and daughter, of Washington, are guests of Mrs. C. L. Mattison, in Cliff street.

Rev. A. A. Pfanstiehl will lecture at Bedminster this evening on Holland.

Miss Clara Lindsley has donated $500 to the Somerset Hospital.

Mrs. Edward Kelly is visiting relatives in Trenton.

WESTFIELD.

The Westfield Police Department is making an effort to stop automobile speeding on Mountain avenue. Officers are on the avenue every afternoon and stop those who exceed the speed limit.

W. E. Tuttle, Jr., of Westfield, sailed for Europe yesterday, for a trip lasting about six weeks.

A series of services will be held at Westfield Presbyterian church, commencing November 28.

RARITAN.

The Misses Mollie and Anna Fitzgerald visited Mr. and Mrs. James Purcell at Bay Ridge, Long Island, over Sunday.

The ladies' prayer meeting will be held at the parsonage of the Reformed church this afternoon.

Arthur V. De Hart, who resigned his position in New York, is now located in Morristown.

PLAINFIELD AND FANWOOD.

The Choral Society holds its second meeting tomorrow night in the parlors of the Baptist church. All members are requested to be present, so as to help with the music the meeting last week being principally to effect an organization.

Some one set fire to the underbrush on the mountain back of the Henderson property yesterday. This seems to be an annual event and some effort should be made to catch the guilty ones.

The condition of Mrs. George Stillger, of Front street, who was taken suddenly ill Sunday night, is considered critical, but little hopes being entertained of her recovery.

Mrs. James C. Lyons, who has been ill at her home on Westfield avenue, has been moved to the home of her neice, Mrs. Charles Smith, at Westfield.

Mr. and Mrs. George Harper, of Front street, entertained the Wednesday Night Euchre Club at its weekly meeting last night.

Keith Saunders, who has been spending several months with relatives in Canada, has returned home.

The Sunday school of the Methodist church is already planning for the Christmas celebration.

Bruguier's Bruguier Chemical Co. ANTISEPTIC FRENCH TOOTH POWDER

Save Your Teeth

Write For This Interesting Little Booklet "The Preservation of the Teeth"

Even though it is a deliberate attempt to convince you of the merits of this unique and effective French preparation, it is very much worth while writing for.

It explains just how and why this French tooth powder is so effective in removing the tartar from the teeth, purifying the mouth and making the teeth pearly white.

In addition to this, it contains some interesting facts about the teeth and the proper way to clean and care for them. Shall we send it to you?

Bruguier Chemical Co., 76 Hamburg Place, Newark.

POLITICIANS PLAYED AT MOTHERS' CONGRESS.

Atlantic City, Nov. 11.—Declaring that Pennsylvania machine politicians are attempting to even halt the work of the Juvenile Court and probation movement in the effect to give to their henchmen the places created by the crusade for the children of the nation, Judge Ben B. Lindsey, of Denver, exponent of the Juvenile Court and probation idea, presented an open indictment of the Pennsylvania political machine before the board of managers of the National Congress of Mothers at its opening meeting Tuesday night.

The arraignment was in the letter in which Judge Lindsey regretted his inability to be present at the meeting. Besides flaying the Pennsylvania machine for its attempt to take the work of child salvation out of the hands of the mothers and of the workers for childish betterment, Judge Lindsey recommended the teaching of the principles of parenthood in the colleges of the country and blamed many divorces and marital disagreements on lack of such knowledge.

"The effort in Pennsylvania has been to take the power of control of the Juvenile Court and of probation efforts out of the hands of those who earnestly seek the betterment of the child and place it in the hands of the politicians," declared the letter. "The effect of the amendments which are being quietly passed will be seen still more clearly in the future when the politicians awake to the real possibilities for place hunters. At present amendments are being made to State laws regarding juvenile courts that absolutely jeopardize the work."

Leading workers for children, among them many men and women of this city and Philadelphia who attended the public meeting where the letter was read, applauded the arraignment, and a special report on the matter will be laid before the annual meeting of the Mothers' Congress in Denver next June.

Russel Conroy, of Linden avenue, is detained at home with an attack of the grip.

Pure Groceries at Low Prices

Full Weights. Full Measures.

FOR FRIDAY AND SATURDAY

JOS. C. BLIMM, EAST END GROCER

'Phone 240 263 EAST THIRD STREET

FLOUR—Pillsbury, Gold Medal and Heckers, 24½-lb. sack 90c
COFFEE—Our Popular Blimm's Blend, makes an excellent cup, lb 25c
POTATOES—Best selected Jersey Potatoes, basket 48c
SWEET POTATOES—Fancy selected chunks, pony basket 23c
large basket 45c
LAUNDRY STARCH—Best quality, large lumps, 3 lbs. for 14c
OLD DUTCH CLEANSER—Chases dirt; 3 regular 10c sifting top boxes 25c
AMMONIA—Hartshorn Ammonia for laundry and cleaning purposes, large bottle 4c
LAUNDRY SOAP—Swift's Pride or Swift's Naptha Soap; 10 regular 5c bars for 38c
PREPARED BUCKWHEAT—Keystone brand, No. 3 package 12c
PANCAKE FLOUR—Heckers' Old Homestead Flap Jack Flour, pkg 10c
PURE STRAINED HONEY—Large bottle 23c
SEEDED RAISINS—Choice clean fruit in large 12c packages 10c
CLEANED CURRANTS—Fancy Nabob Brand Cleaned Currants, pkg 10c
CITEON—New Lyhorn Citron, lb 20c
PRUNES—Fancy California Prunes, 3 lbs. for 25c
EVAPORATED APRICOTS—Fancy new crop, 2 lbs. for 25c
TOMATOES—Red ripe fruit; PEAS—green and tender; CORN—fancy Maine style; 3 cans for ..... .25
FANCY FLORIDA ORANGES—15 for 25c

Ask for S. & H. Green Trading Stamps—We Give Them.

Furs! Furs! Furs!

We invite the ladies of Plainfield and vicinity to call and see our large Fur stock before going elsewhere.

SCARFS——MUFFS——COATS

made of Lynx, Mink, Silky and Silver Foxes particularly made by Mr. Schwartzman, the proprietor. Your dollar will do double duty purchasing your Furs at our store.

ALTERATIONS AND REMODELING A SPECIALTY

To whom references may be made or from New Brunswick: T. B. Booraem, Senator G. S. Silzer, Woodbridge and Marsh, L. Totten, Mr. Parker, President of National Bank, Mr. Suydam, Vice-President, L. L. MANNING & SON, of Plainfield.

178 EAST FRONT STREET

Open Evenings for the Whole Week to Accomodate our Friends.

CHARLES KURTZMAN, FURRIER AND MGR.

R. W. BARNES

FIRST OF THE SEASON
HOME-MADE POTATO SALAD and CRULLERS

FLEMINGTON SAUSAGE—GOOD AS EVER.

--FALL HATS--

SOFT and STIFF HATS
LATEST SHAPES AND SHADES AT

JAS. R. BLAIR'S PARK AVE.

TRY A PRESS WANT AD.

The Cotton Goods Section is the Home of Economy!

Ask any woman who is an economist in the truest sense and she will confirm the above statement. We sell our merchandise in this section from from 10 to 20 per cent. below the average selling price elsewhere. Prices never go sky rocketing here, but always steady, consistent savings for the women folks who purchase their needs in this line from us. Compare our vals. and you will agree it pays to shop here.

THE NEW DRESS Secure Its Materials Here

Your needs in dress fabrics, silk and wool, are amply pictured in this superb showing of handsome weaves and colorings. Our stock is always kept in the pink of perfection. We have the biggest department in this section and a large outlet combined with unequalled buying facilities enables us to price our goods exceedingly low.

Comfortable Underwear For the Entire Family

Thinking right in Underwear means thinking "Tepper" way. 'Twould be mighty hard to equal the prices and qualities of Tepper undergarments. Years of service have proven us to be the house which sells the highest amount of underwear goodness at the lowest prices.

Everything wanted by men, women and children in the way of comfortable underwear is here.

It's Time to Think of Your FUR Needs.

This store will appeal to those Fur buyers who look for good reliable Furs at moderate prices. We don't show the extreme in either direction—neither the trashy Furs, that does not give satisfaction; nor the high price kind that will not permit of a ready sale and would have to be figured at a high rate of profit. We appeal to the great masses who buy Furs anywhere from $10 to $75 a set, and expect their money's worth when buying Furs just as in any other line. We buy from reliable manufacturers, and stand back of every Fur piece we sell.

Children's Fur Sets $1.98 to $8.98
Misses' Fur Sets $3.50 to $16.50
Women's Fur Sets $8.50 to $50.00

M. & A. TEPPER

NO TRADING STAMPS, BUT MORE FOR YOUR MONEY.

HAHNE & CO.

·IMPORTERS· NEWARK'S STORE BEAUTIFUL BROAD, NEW- AND HALSEY STREETS ·RETAILERS·

People Have Been Clamoring for This

Sale of Cut Glass

4.00 to 14.00 Pieces at

2.98.

We have never been able to satisfy the demand for cut glass—probably never will—so that every sale gets a royal welcome from those of our patrons who are constantly on the look-out for beautiful bargains.

As heretofore, we have gathered an enormous lot of rich, deeply cut glass for this occasion, every piece of it strictly perfect with a very generous sprinkling of the larger pieces including punch bowls, electroliers, ferneries and large jugs.

Not a piece in this lot is worth less than $4; others are worth $5, $6, $8, $10 to $14, yet we are going to give you choice of any in the lot tomorrow morning at 8:30 when doors open—and all doors will open at the same instant—at only **$2.98.**

NOTICE—Punch Bowls with Stand and 6 Cups to match will be sold at **$5.96;** in other words, we require of any one buying a punch bowl to buy the cups to match it.

Selling begins promptly on opening of store, 8:30 a. m.

CONDITION OF SALE.

Only One Article of a kind will be sold to any one buyer.
No orders will be taken for any article after the supply provided has been exhausted.
None of the pieces will be sent C. O. D. No mail or telephone orders will be filled.

Punch Bowls (10-in. size), on stand.
Jugs, capacity 4 pints.
Jugs, capacity 3 pints.
Bowls (8-in. size), deep shape.
Bowls (9-in. size), deep shape.
Low Bowls, 8 and 9 inch.
Orange Bowls, long and oval shapes.
Mayonnaise Bowls and Plates.
Decanters, with and without handle.
Sugar and Cream Sets.
Butter Dishes with covers.
Celery Trays, various shapes.
Flower Centres.
Electroliers.
Fern Dishes (7 and 8 inch size), with feet silver plated linings.
Relish Dishes, with four compartments.
Sandwich Plates, 10-in. size.
Horseradish Jars.
Ice Tubs.
Spoon Baskets.
Comports, various shapes and designs.
Water Bottles (quart size); globe and squat shapes; fluted and stop neck.
Whiskey Jugs, low shapes.
Table Bells.
Flower Vases, cylinder and trumpet shapes, 10 and 12 inches high.
Tumblers, Chrysanthemums and Whirling Star designs, in half-dozen lots, $2.98.
Sherbert or Lemonade Cups, in half-dozen lots, $2.98.
Bonbon or Olive Baskets.
Oval Salad Trays.
Two-handled Nappies.

2.98 **2.98**

SPORTS HERE AND THERE

GOLF.

Following in the footsteps of Apawamis comes an announcement from the Country Club of Lakewood to the effect that senior golfers are invited to take part in a handicap of eighteen holes to be played on Wednesday, November 24. Only those owning up to fifty-five years or more will be eligible. Alexander Soper, chairman of the greens committee, states that entries should be made on or before Saturday, November 20. Entrants are also requested to give either their home handicap or their Metropolitan rating. Prizes will be given for first and second net and the best gross score.

Players in the senior competition are also invited to compete in the regular fall tournament, scheduled for the three following days over the same course. The program for the Thanksgiving tournament calls for an eighteen-hole testing round on the first day, players to qualify in four sixteens. Match play will claim attention on Friday and Saturday, and there will also be the usual eighteen-hole medal play handicap on the last day.

Any player not rated on the Metropolitan Golf Association handicap list must present before starting in this fixture a letter from his club secretary or handicapper stating how many strokes he receives from some player at his club who is rated on the printed list.

In the absence of the desired information the committee reserves the right to give any such unrated player a low handicap or even place him on scratch. Entries for the tournament will close on November 24 at 9 a. m. with Raymond E. Todd, at the Country Club of Lakewood.

The championship of the Nassau Country Club has been won again by Howard F. Whitney. This player first earned the title in 1901 and two years later repeated the performance. Since then such well known amateurs as Findlay S. Douglas, F. C. Jennings and W. L. Hicks have gained the honor. In the latest championship struggle Whitney had his old rival, Hicks, for an opponent, and conditions called for thirty-six holes. At the end of the morning round Whitney stood 1 up, and he finally won the match by a 3 and 2 margin.

CHRISTIAN FIELD.

The Junior Mission Band of the First Baptist church will meet tomorrow afternoon at 3:30 o'clock, with the new officers in charge.

The Young People's Society of the First Baptist church will hold a business meeting Wednesday night, November 17, after the prayer meeting.

The Women's Home Missionary Society of the Crescent Avenue Presbyterian church will hold a regular sewing meeing in the church parlors tomorrow afternoon from 2 until 5 o'clock.

Rev. Dr. C. M. Anderson, pastor of the First M. E. church, conducted the mid-week meeting in Vincent chapel, last night. A special program of music made the service especially attractive.

Rev. L. R. Howard, of Hope chapel, will address the Pilgrim's Progress service of the Park Avenue Baptist Endeavor Society, tomorrow night. The subject will be "Beaulah Land." All are invited.

HAMILTON IS INNOCENT.

Police Seek His Double in Rainer Robbery Case.

Mt. Holly, Nov. 11.—Developments today in the Rainer burglary at Florence brought a statement from the office of Prosecutor Samuel A. Atkinson that William L. Hamilton, placed under bail as a suspect, is innocent. James Murphy, of Florence, is the man now wanted by the authorities. He served in the Spanish-American War. In April, 1905, he left his army papers with H. L. Headrick. On Thursday last Murphy returned for them. In the office of Headrick at the time was Hamilton, and it was difficult for Headrick to tell the two men apart. Murphy said he was down and out and must have money. He refused a job Friday, and after dinner went in the direction of Rainer's house. The man knew Rainer kept money in his safe.

Murphy, it is claimed, looks so much like Hamilton that both Miss Nixon, the housekeeper, and the Rev. C. V. D. Conover were deceived.

THINK GIRL HAS RABIES.

Doctors, However, Unable to Determine Until Dog is Found.

Although Dr. F. A. Zucker, the local veterinary, has men scouring the city for a trace of the pet fox terrier that bit little Catherine Lilley, the five-year-old daughter of Richard Lilley, a saloonkeeper, no trace of the animal has been found. Soon after biting the child on the face and lip it fled from the rear yard of the Lilley home, 121 Broad street, Elizabeth.

Until the dog is found the child's exact condition cannot be determined. She is still at her home and was visited last night by Dr. Theodore F. Livengood, who found her condition unchanged.

Classified Advertisements

For Rent.

FOR RENT—New 8-room house; all modern improvements; will paper to suit. 1021 West Front. 10 13 1m

FOR RENT—Eight-room house; all improvements; 306 East Sixth street. Apply 5 Grove St. 10 15 tf

FLAT to let. Apply 187 North avenue. 11 1 tf

BARN to let. Good condition. 427 East Fifth street. 11 8 6

TO LET—New 8-room house, $25; all improvements; steam heat; corner New and Fifth streets. Harry Dreier, 263 West Front St. 11 9 5

9-ROOM house, with all improvements; 503 East Seventh street; for sale or to let from December 1st. Apply 657 East Sixth street. 11 3 tf

SIX rooms to let; first-class condition. 204 Clinton avenue. House, 224 Willever street; also 3 and 5 rooms to let, 1217 West Third street. J. Sachar, 731 West Third street. 11 1 tf

SIX-ROOM house to let; hot and cold water, gas, bath. Inquire 724 West Third street. 11 10 6

12-ROOM house, on trolley line; all improvements; twelve minutes walk to depot. A bargain for some one. Inquire S. C. Mundy, Park avenue and Fourth St. 11 9 3

THREE attractive furnished rooms; all improvements. 439 West Sixth street. 11 1 tf

LOFT—Suitable for photographer, tailor, storage or similar purposes; centrally located. Elston M. French, 171 North avenue. 9 27 tf

Money to Loan.

MONEY TO LOAN on bond and mortgage. Mulford, opposite depot. 12 28 tf

SEVERAL sums, $2,000 to $4,000, to loan; titles examined for purchasers of real estate, and bond and mortgage loans. Charles J. McNabb, lawyer, 209 North avenue. Telephone 49. 10 29 1m

MONEY to loan on first mortgage. Louis A. Clement, lawyer, Babcock building. 11 8 6

MONEY to loan on bond and mortgage. Charles L. Moffett, attorney, Woodhull & Martin building. 6 9 tf

MONEY to loan; bond and mortgage. Isaac Vail, 105 East Front street. 9 1 tf

MORTGAGES placed on good security. Francis J. Blatz, First National Bank Building. 8 21 tf

Classified Advertisements

For Sale.

FOR SALE—Depot wagon. Coachman, 672 West Seventh St. 11 1 tf

FOR SALE—Handsome, fearless, sound 15.3 carriage or business horse; safe for lady. Write Box 1, South Branch, N. J. 11 6 6

OLD papers for sale; put up in packages of 100 copies for 10c. Apply at this office. tf

FOR SALE—Lots on Union street, near Arlington avenue; also lots on West Seventh street; convenient to trolley. J. T. Vail. 9 27 tf

FOR SALE—New six room house on Cameron avenue, $3,500; all improvements; terms to suit; would rent. Two lots on Laramie road for sale. Edmund Rushmore, 209 North avenue. 10 18 tf

FOR SALE—Oak roller top desk and desk chair, cheap. Address Desk, care Press. 11 9 5

NEW seven-room house for sale; good location; price $2,500; $200 cash; balance on easily monthly payments. Address Elston M. French 171 North avenue. 6 16 tf

BIG SALE of bicycle tires, at Plainfield Auto Tire Co., 407 Watchung avenue. 6 18 tf

BULL CALF—Well bred and in fine condition, for sale for breeder, or to exchange for heifer of equal quality. F. D. Baerman, Dunellen. 11 10 3

THERE is to be sold one new Leckerling piano, in storage; great chance and plenty of time to pay for it. Address Henderson, this office. 11 10 3

FOR SALE—On Sandford avenue, fine residence; all improvements; eleven rooms; best location. Isaac Vail, 105 East Front St. 10 14 tf

FOR SALE—Black horse; sound and reliable; good driver, and suitable for all purposes. Elston M. French, 171 North Ave. 10 12 tf

FOR SALE — Modern houses, prices reasonable—$2,500 to $4,000; only $300 to $500 cash required, balance on easy terms; cheaper than renting. La Rue, next to station, next to bargains. 4 28 tf

FOR SALE—On easy terms, good building lot, room to build two small houses. Chas. L. Moffett, attorney, Woodhull & Martin building. 10 29 tf

Other Classified Ads on Page 5.

Classified Advertisements

Miscellaneous.

STORAGE—It will pay you to see me before moving or storing your furniture. John S. Manley, Insurance, 321 Park avenue. 10 26 tf

STORE your furniture with the Plainfield Storage Company; reasonable rates. Orders left for moving vans, Nagle's, Front and Grove Sts. 1 4 tf

TURN in your old auto tires for new ones at the Plainfield Auto Tire Co., 407 Watchung avenue. 8 21 tf

JOBBING Carpenter shop; window screens a specialty. J. S. Lunger, 134 Westerfelt Ave. 7 29 tf

BEFORE selling your furniture see Latourette, 326 West Front St. tf

MRS. BONY, dressmaker, high-class Paris fashions; fine remodeling; moderate prices. 182 Somerset street, Plainfield. 'Phone 360-R. 10 14 1m

M. SHAPIRO—French and American plate window and picture glass, bend glass and show cases, glazing done; low prices. 537 West Third street. Tel. 544-J. 10 28 1m

BABIES crochet sacques for sale, all prices; also ladies' knitted sweaters made to order. Mrs. Mayer, 54 Pearl St., North Plainfield. tf

H. H. BUTLER, D. V. S., graduate American Veterinary College, N. Y., pet animals a specialty. OFFICE AT GORMLEY'S Riding School, Kensington avenue, near Putnam. Telephone 194. 10 24 tf

L. LONDON, the highest prices paid for ladies' and gents' cast off clothing and shoes. Send postal will call. 223 W. Kearney, Newark, N. J. 10 19 1m

CONTRACTOR lawn work of all kinds; soil, manure and fertilizer; seeds and plants furnished; grading, planting, trimming, etc. J. M. Welsh, 405 Park avenue. Tel. 680-R. 5 28 tf

WE PAY unusually high prices for furniture, antiques, etc., in good condition. Exchange, 325 West Front street. Tel. 901-R. 4 11 tf

P. H. LATOURETTE, auctioneer; sales promptly attended to; satisfaction guaranteed. 326 West Front street. 2 10 tf

MLLE. DILLIER, diplomed language teacher, French, German, Italian. Tutoring. Visits. 243 East Sixth street. 11 6 6

CARPET and rug weaver. C. Dennis, 738 East Seventh St. 10 23 tf

H. M. CLARK, carpenter and builder; jobbing a specialty. 60 Grandview avenue. 11 3 1m

SPECIAL FOR THIS WEEK

MONOGRAM WHISKEY.
Special for this week, gallon, $3.25. Regular $1.00 bottle, full quart, 90c.
HOLLAND GIN.
Extra dry and of an excellent flavor; regular $1.00 bottle at.....79c
ROCK AND RYE.
The best for coughs and colds; regular $1.00 bottle at.....80c
RUM PUNCH.
An ideal Hot Drink.....90c
ANGELICA, MUSCATEL OR SWEET CATAWBA.
Extra fine quality California wines; sold regularly by us at $2.00 per gallon; price this week....$1.50
PORT AND SHERRY.
I have in stock a full line of very old goods which I will dispose of at reasonable prices. Call in and be convinced.
Checks are given away with each purchase.

FRANK LINKE
227 West Front Street, Plainfield, N. J.

NOTICE OF ORDER TO LIMIT CREDITORS.

Somerset County Surrogate's Court.

Estate of John F. Wilson, deceased. Notice is hereby given, that on the twenty-seventh day of October, A. D. 1909, on the application of the undersigned, as executors of the Estate of John F. Wilson, deceased; an order was made by the Surrogate's Court, requiring the creditors of the said John F. Wilson, deceased, to bring in their debts, demands and claims against the said decedent, under oath or affirmation, and present the same to the subscribers within nine month from the date of said order; and in default thereof any such creditor shall be forever barred of his or her action therefor against the subscribers.

JAMES J. BERGEN and
MARY ELIZABETH TRUITT,
10 28 10 oaw Executors.

ESTATE OF Robert E. Brand, deceased. Pursuant to the order of George T. Parrot, Surrogate of the County of Union, made on the application of the undersigned, executors of said deceased, notice is hereby given to the creditors of said deceased to exhibit to the subscribers under oath or affirmation their claims or demands against the estate of said deceased within nine months from the twenty-fifth day of October, 1909, or they will be forever barred from prosecuting or recovering the same against the subscribers.

LAURA M. SYDENHAM,
LEWIS C. VAN NEST,
Executors.
10 28 9 oaw th Fees $11.10.

ADMINISTRATOR'S SETTLEMENT.

Notice is hereby given, That the account of the subscriber, administrator of Hugh Laing, deceased, will be audited and stated by the Surrogate, and reported for settlement to the Orphan's Court of the County of Union, on Wednesday, the first day of December next.

Dated October 26, 1909.
WILLIAM F. WILLIAMS.
WINFIELD S. ANGLEMAN,
Proctor.
10 28 5 oaw th Fees $4.20

—Advertise in The Daily Press.

Heating Stoves and Ranges

SEE my line of HEATING STOVES before you buy. For price, quality and efficiency the "Glen" oak line is especially good in both double and single heaters.

Kitchen Ranges we have them as good as money can buy—All STANDARD MAKES—NO EXPERIMENTS—we know what they will do when we sell them.

Housefurnishing Goods buy a few pieces of Aluminum Ware, then buy more if you like it.

Coffee Making Again that pot that pumps is still doing business—The "Universal Perculator." Try one—if not satisfactory—return it.

A. M. GRIFFEN

119-123 W. Front St., Plainfield, N. J.
Two 'Phones 6—214.

SPECIAL MILK 10c PER QUART

OUR SPECIAL MILK IS THE RICHEST AND PUREST OBTAINABLE.
PRODUCED FROM PERFECTLY HEALTHY JERSEY COWS, FED UPON STRICTLY CLEAN AND WHOLESOME FEEDS, ON THE FARM OF A WELL-KNOWN PLAINFIELD GENTLEMAN, LOCATED ON THE VERY EDGE OF PLAINFIELD.
ABSOLUTELY SANITARY CONDITIONS.
DELIVERED (WITH OUR REGULAR MILK AND CREAM) BEFORE BREAKFAST EVERY MORNING.

Plainfield Milk & Cream Co.
MARCHANT BROS.
112 Watchung Ave. Telephone 840.

Edward A. Laing 149 West Front Street Tel. 888-R.
STATIONER, BOOKSELLER and NEWSDEALER

Waterman's Ideal Fountain Pen

We have a complete assortment to select from.
A pen suitable to every hand.
Every pen guaranteed to give satisfaction.
See our window display.

THE DAILY PRESS.

Home News. Independent in Politics.

A. L. FORCE, Editor and Proprietor.

Published Daily, except Sunday, at 3 p. m.

105 NORTH AVENUE.

TELEPHONES:

Editorial, 1300. Business, 1301.

Two cents a copy. Ten cents a week. $5.00 a year in advance. Delivered by carrier or by mail. No extra charge for papers mailed to points in the U. S. and Canada.

The Daily Press has the most complete carrier and mail service of any paper in the metropolitan district.

Any subscriber failing to receive a single issue will confer a favor by notifying the business office.

Advertising rates mailed on application.

Copy for Change of Advertisements to ensure change the same day must be at the office by 9 a. m.

Branch Office.

Newark—F. N. Sommer, 794 Broad Street. (Advertiser Building).

Newark — Dalsimer Agency, 156 Market street.

Nov. 11 In American History.

1620—The Mayflower compact signed in Cape Cod harbor.

1880—Lucretia Mott, reformer and philanthropist, died; born 1793.

1903—Rear Admiral Lester A. Beardslee, U. S. N., retired, a civil war veteran who served 47 years at sea and accompanied Perry on his trip to Japan, died; born 1836.

1906—Esther Damon, last widow pensioner on the roll of the war of the Revolution, died at Rutland; born 1814.

ASTRONOMICAL EVENTS.

Sun sets 4:42, rises 6:40; moon rises 6:06 a. m.; 5:19 p. m., moon in conjunction with Mercury, passing from west to east of the planet; 5 a. m., eastern time, all Jupiter's four outer satellites seen closely grouped, No. 3 on the west, the others on the east, of the planet; after midnight, in the east, till the 15th, Leonid meteors, with possibility of heavy shower.

Plainfield, N. J., November 11, 1909.

DR. EDWARD LANE TALKS TO PLAINFIELD DENTISTS

The Plainfield Dental Society held its regular meeting and banquet at "The Hermitage," on Washington avenue, the borough, last night. After an excellent dinner prepared and served by Mrs. Henry Johnson, Dr. Edward Lane, of Philadelphia, gave a most interesting talk on the subject of "Crown and Bridge Work." This was followed by an informal discussion which proved instructive to all the dentists.

There was also a discussion of clinical work in hospitals and public schools, this being a new feature here of dental work in which the members of the society have interested themselves. Those present last night were Drs. B. F. Leonard, Charles Moore, O. B. Whitford, Charles Thiers, W. E. Stelle, Guy Hillman, Clive W. Montfort, F. W. French, Frank T. Clawson, George Moore, Raymond Stevens of this city; Dr. Hogan, of Dunellen; Dr. C. M. F. Egel, of Westfield, and Dr. Edward Lane, of Philadelphia.

LUMBERJACKS' SKY PILOT

(Continued from page 1.)

at the end of the week, John would begin to josh them, and they would trot out the bully of the camp, and make their bets, and he John would have it out in the ring. John—he didn't weigh more than 160 pounds—never got licked.

"Well, I converted him. picked him up when he was down and out, pulled him over the delirioum tremens and set him on his feet. He's now the finest missionary in the whole North Woods."

Time to Be Weaned.

Judge—This is the third time you've been drunk this week. What are you?

"But, your honor, I'm a child of genius."

"What age?"

"Forty-five."

"Then it's time you were weaned. Thirty days without the bottle."—Life.

Then She Paddled.

Orme—I suppose you are one of those fellows who like to paddle their own canoe?

Fred—Well, I would rather see the girl paddle this one.

Orme—And why?

Fred—Because then my arms are free.—London Bits.

Headquarters for

Gibson's

RYE.

E. C. Westcott, Agent.

115 East Front Street.

Woodhull & Martin Co.

Plainfield's Largest and Best Store.

Beautiful New Parlor Suites Under Price

Plain, finely made hand polished Birch Suites, finished in mahogany. The frames are all round off, which affords a beautiful finish; upholstered in best grade silk plush; loose cushions in dark green; suites consist of sofa, arm chair and arm rocker. The newest and daintiest suites ever made.

Regular $65.00 Suites for.....$48.50
Regular $55.00 Suites for.....$39.50
Regular $45.00 Suites for.....$32.50

You can buy them on the Club Plan if you wish.

Here's $7.50 Parlor Tables for 5.00

Handsomely Polished Tables, 24-inch top, in quartered oak and mahogany finish. A manufacturer changed the style of the legs on this table and we bought all he had of this style under price.

Blankets and Comfortables

The Munsy Blanket—The only of the finest selected wool, the Munsy blanket we ask to inspect this particular brand. There are none as good as the Munsy, that long fleecy nap and fine even carding, make it a blanket in a class by itself and the prices are low in comparison with its superior quality, per pair $3.50 to..... $15

The Beacon Blanket—Another of our specialties, a fine heavy wool finished blanket, made of selected long fibre, producing a permanent long even nap, made in all sizes, in white, plain colors and fine delicate plaids, color guaranteed not to fade. Prices, per pair, $1.75 to..... $5

Beacon Crib and Cradle Blankets, $1.00 and $1.50.

Beacon Bath Robes, for men, women and children, from $2.25 to..... $3.98

Comfortables—An extensive assortment of fine down and cotton comfortables covered with satteen, silkoline and silk. A variety of desirable patterns. Our comfortables are made under an improved process, insuring a smooth, even filling; prices range from $1.25 to..... $10

Splendid Vals. in Trimmed and Untrimmed Millinery

Dress and Street Hats, a large variety of the very latest models. Attractive Tailored Suit Hats, just right for practical wear. Fur Hats of every description. Untrimmed Hats in beaver plush and felt in every desirable shape and color.

Excellent values in French and Willow Plumes, Coque Feathers, Wings, Flowers and Novelties.

The Most Complete Corset Stocks

in the city, including such well-known makes as Thompson's Glove Fitting, Bon Ton, Royal Worcester, Adjusto and W. B. Reduso, all the latest models skillfully designed for all figures to suit the present mode of dress.

Good Things to Eat

That's what you get at our Bakery Department. Here's some of them: Cream Puffs, Eclaires, Charlotte Ruch, Pound Cake, Jelly Doughnuts, Spice Cakes, Wine Cakes, Pastry Twists, Cream Puff Whips, Pastry Cream Rolls, Pastry Krinkles, Home-made Pies, French Rolls, and Home-made Bread.

$2.50 LAMPS FOR $1.50.

Beautiful Opal Glass Lamps with 10-inch dome shade and central draft burner; an excellent sewing or reading lamp.

A RUG BARGAIN

Royal Wilton Rugs, size 9x12 feet; splendid new designs and colorings; regular $39.00 rugs, for..... $36

You can buy them on the Club Plan if you wish.

BUTTERICK PATTERNS and THE DELINEATOR FOR NOVEMBER

Lace Curtains & Portiers

This season's stock much the largest and includes the greatest variety of the different styles in both the Lace Goods and Heavy Draperies, including Couch Covers. In fact the goods are all new and up to the minute in style, as we had no left overs. The prices are always important and we have them marked at the Very Lowest.

Brass Rods and Fixtures. Wood and Brass Poles. Ours is the most interesting stock of all kinds of Furniture, Rugs, Carpets and Bedding.

Shirley & Johnston

FUR RUGS

ALSO ALL KINDS OF FURS

CLEANED

IN 3 DAYS NOTICE AT

Keller's Cleaning Establishment

125 PARK AVENUE.

26 YEARS EXPERIENCE. 'PHONE 857-J.

ESTABLISHED 1894. Work called for and delivered

A Record Unsurpassed

The Mathushek & Son Piano

is the result of many years of study and experience. The production of creators and masters in the art of Piano building. We invite your careful inspection.

Now Just a Word About Ourselves

Frederick Mathushek, the founder of our house, was born at the Palace of Manheim, Germany, June 9, 1814. Before he reached the age of seventeen years he had made several improvements in pianos. In 1840 he came to America, where he devoted his life to the manufacture and improvement of the piano-forte. Unselfishly he has given to the world the benefit of his wonderful inventive genius, for many of his valuable inventions were not patented, but were given for the benefit of his craft and will be found embodied in the best makes of pianos throughout the world.

Mathushek & Son Piano Co.,

310 W. Front Street, Plainfield, N. J. Tel. 1365

LITERARY

The November Strand Magazine contains some excellent fiction and a number of articles of a unique and interesting character. Short stories are provided by W. W. Jacobs, Morley Roberts, Richard Marsh, C. C. Andrews, and other popular authors. There is also a long concluding installment of "The White Christ" by Hall Caine. Caruso, the idol of the musical world, writes his "Reminiscences" and illustrates them with some clever sketches.

The November "Success Magazine" contains a collection of humorous, hitherto unpublished stories of the San Francisco Earthquake by Will Irwin under a title, "Human Nature Under Fire." In the same number, woman finds a voice in Inez Haynes Gilmore's article "Man—as Woman Sees Him." Walter Weyl's article, "The New Problem of the Old," discusses the question "How shall our nation take care of its aged mothers and fathers?"

In the November Wide World Magazine appears the first of a series of articles dealing with "The Great Feuds of Kentucky." According to the Editor no effort has been spared to make the narratives as accurate and fair to all parties as possible. The stories themselves have been obtained from the official records of the trials, and from people who participated in the actual warfare.

The man who wrote the "Confessions of a Best-Seller," the leading article of the November Atlantic, is obviously a past master of the trade he tells of. In his paper he gives the complete list of the ingredients necessary to make a novel which will pass the 100,00 mark. The November installment of the "Diary of Gideon Welles" deals with the circumstances surrounding the death of Lincoln.

The American flag remains firmly planted at the North Pole, regardless of the decision reached on the question of precedence among American explorers. It is not surprising that polar talk has quite submerged other topics for the month, and the National Magazine for October clears the decks for action, and proceeds to scroop the field for the latest data and photographs, being the first October periodical to furnish reliable articles and thrilling pictures of adventure in the Arctics.

Faithful to its old traditions, The Youth's Companion nevertheless keeps abreast of modern needs. Its purpose is to be solid but not heavy, informing but not abstruse. It shuns the sensational and the superficial—all those things that are designed to excite rather than to instruct, to amaze rather than to convince, and that are without authority and resuonsibilty.

It has come to this, that his fellow countrymen in general, even those that dissent from his political opinions, recognize in Grover Cleveland a man, who, being mortal, was not without fault and limitation, yet who stands pre-eminent for unfeigned purity of intention, for singular frankness, for scrupulous and unusual honesty, for faithfulness to duty, for resolution, for courage and, above all, for absorbing, dominating pariotism. It is not strange that almost the last words that were heard to fall from his lips were these: "I have tried so hard to do right."—From, Richard Watson's Gilder's "Grover Cleveland; a Group of Letters" in the November Century.

If you can imagine the wonder and the complications that would ensue from discovering a girl—aby stowaway on a manof-war you can partly realize in advance the delight that will follow the reading of a story by D. E. Dermody which appears in The Red Book Magazine for November. It is entitled "Wherever They Roam."

Appropriately enough, both love and politics figure in the plot of Mary Imlay Taylor's new novel, "The Magnate of Paradise"—politics being appropriate to the season, and love to all seasons. The story is published complete in the November Lippincott's, which, by the way, is an extraordinarily fine number. The scenes of "The Magnate" are laid in the nation's capitol and in a live town in Missouri. While the name given to the latter is fictitious, the place is quite likely to be recognized by those who live or have lived there.

A musical comedy or comic opera of the first class averages a cast of about seventy-five people, while I suppose about seventeen is the average number for a dramatic company. A prima donna, who is not a star, gets from $300 to $350 a week, the principal comedian from $150 to $500 a week, the tenor from $75 to $300, the bass about the same. The minor characters range from forty to a hundred dollars a week, while show girls get twenty-five and thirty dollars, and chorus people from fifteen to twenty-five dollars, the average salary being about eighteen dollars.—Hartley Davis, in the November Everybody's.

Miss Ida M. Tarbell begins her new historical serial in the November American Magazine. This will be the most important work Miss Tarbell has undertaken since her "History of the Standard Oil Company." Its theme will be the American woman anr the important and heroic part that she has played in shaping the destinies of the nation since the revolutionary days of 1776. The series will be illustrated with many beautiful portraits.

No magazine feature for years has met with such immediate and enthusiastic appreciation as Theodore Roosevelt's account of his African adventures in Scribner's Magazine. The demand for the first article of the series in the October number was so great that the entire and very large first edition was called for within three days after publication. The second article, in the November number, gives the author's impressions and experiences on an East African Ranch, which in many ways reminded him of early days in the plains of the great West, and the account of his first successwul Lion Hunt on the Kapiti Plains. His preliminary comments upon the big game of Africa, especially his conclusions most dangerous to the sportsman and the natives, will be read with much interest.

Excusable Liberties.

Judge—That lady declares that you hugged her at the baseball game.

The Accused—Couldn't help it, judge. She was sitting next to me when one of our boys swatted a homer over the left field fence!—Puck.

IS IT UNLAWFUL TO DISPLAY UNION JACK?

Editor, The Daily Press:

In your issue of Tuesday, I noticed an article in regard to the hoisting of a flag on my premises on Cushing road, in which you state:

"It is believed that the flag was raised by employees of Mr. Mackenzie in ignorance of the law."

I wish to be allowed to correct this, as the flag in question was raised in accordance with my orders and the responsibility for the action, therefore, rests solely upon me.

As you say, "In ignorance of the law," I infer that you consider that there is a law bearing on this question, making such action illegal, and as I am entirely in ignorance of such law and have always understood that a resident has a right to hoist any flag on his private property, I would consider it a favor if you would furnish me with any legislation covering this point, if such exists.

I would, also, be glad to know whether the Plainfield city police have any jurisdiction in a matter of this kind, as my property and the flag staff in question are in the township of Fanwood and consequently outside the Plainfield city limits.

I think I have the only flag staff in the community so equipped as to be able to fly colors strictly in accordance with flag etiquette, and on Sundays and ordinary holidays I invariably fly the American Ensign at the masthead and the British Ensign at the gaff or peak.

On strictly American holidays, such as the Fourth of July, though I am not an American citizen, I always fly the American Ensign at the masthead alone. Yesterday being the King's birthday, I considered I had an equal right to fly the Union Jack at the masthead alone, as it would have been obviously incorrect to fly the American Ensign at the peak.

I am, of course, anxious to conform to the law as it exists in this, as in every other respect, and if my understanding of this matter is incorrect, all I want is to know it.

Apologizing for the length of this letter which I am induced to write in justice to my employees as well as to my own motives in the matter, I am,

Yours very truly,
EDMUND MACKENZIE.

Novemeber 11, 1909.

(Not being able to get an opinion here whether there was any violation of the law in this incident, The Daily Press has communicated with the Attorney General of the United States to ascertain whether there is any Federal statute bearing on the subject. As Mr. Mackenzie says, it was inferred from the action of the Plainfield police that the law had been violated, but as Police Chief Kiely was absent on official business today, no explanation could be obtained from him.—Editor).

Vegetable Soup.

A clear beef stock is best with the vegetable flavored soup. Tomatoes are important, and carrots, turnips, leek, celery, cabbage, lima and string beans, corn, rice and sometimes barley are used in the combination. All the vegetables are neatly cut into cubes and should be added according to the length of time required for cooking of the various kinds.

CLAM FISHING.

Catch from Canadian Waters Nearly All Shipped to New York.

Consul Frank Deedmeyer, writing from Charlottetown under the date of September 8, gives the following account of this season's clam catch around the Canadian maritime province of Prince Edward Island:

"The yield of quahogs (Venus mercenaria), also called hard-shelled clams, in the waters of Prince Edward Island for the year 1909 promises to reach 12,000 bushels. Nearly all of them are shipped to the port of New York, the proportion consumed on this island being very small. The localities where this clam is found is near Summerside and Charlottetown. They are gathered in the months of May, June and September.

"The catch of the latter month was superior in quality to the two spring months of 1909. Shipments from Summerside in the spring amounted to 4,500 bags, containing one and one-half bushels. New Brunswick fishermen, supplied with motorboats, take them out of the waters with rakes and carry their loads to Pointe du Chene, where they are assorted and put up for shipment.

"Charlottetown expects to ship 2,000 bags during the month of September and Summerside 4,000 bags. Spring prices f. o. b. Summerside were from $1.10 to $1.90 per bag; at Charlottetown, from $1.30 to $1.50 per bag. September prices at Summerside range according to the size from $1.50 to $1.80 per bag. The same prices rule at Charlottetown."—Consular Reports.

WHITEWASHING COAL.

Not Done for the Sake of Neatness, but to Prevent Thefts.

Persons who have been somewhat astonished by having whitewashed coal delivered to them will be interested to know that the whitewashing is not done to improve the appearanec or to increase the burning qualities; the treatment neither improves or harms the fuel.

It is a detective scheme on the part of the railroads to locate and to prevent theft of coal as it is hauled from the mines to the consumer. These depredations amount to thousands of tons annually and the railroads are the sufferers, as it is up to them to deliver as many tons at the destination, often a thousand miles away, as was weighed in when the car was turned over for transportation.

Two or three tons may be removed from a carload containing forty tons without attracting attention to its decreased qualities until the car is again placed on the scales. To locate the loss, says Popular Mechanics, lime water is sprayed over the carload of coal. In a short time the water has evaporated, leaving a load of white coal. Then removal of any coal leaves a big black spot which is quickly noticed by inspectors and the station agents and the leak found and stopped.

Inconsiderate.

"My wife is one of the most inconsiderate women in the world."

"Why do you think so?"

"She put a net over the baby's bed last night and consequently the mosquitoes hardly gave me a chance to get a wink of sleep."—Browning's Magazine.

—Daily Press [illegible] pay.

John S. Lewis

Artesian Well Contractor.

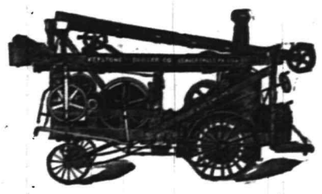

Estimates Cheerfully Given.

Box 173,

Scotch Plains, N. J.

For $1.50

per month we will clean and press 4 suits and one overcoat. Call for them and deliver the same. Payable $1.50 per month.

Repairing and altering neatly done Suits to order $20 and up.

Howard W. Cobbs

(Successor to Leslie M. Cobbs.)

146 E. 5TH St. 'Phone 461-L

near Woman's Exchange.

FALL TERM

has opened. Students may enter at any time with equal advantage.

Day and Evening School

New Catalogue Sent on Request.

Drake College

Tel. 850.R 112-114 E. Front St

To Whom These Presents May Concern:

Take Notice—That I will not hereafter be responsible for any debts that may be contracted by my wife, Hattie M. Peney.

Dated, Plainfield, N. J., October 7, 1909.

10 7 6 oaw JOHN B. PENEY, JR.

G. E. COWLING

Wholesale Confectioner

208 WATCHUNG AVE.

EVERYTHING IN CANDIES

Perils of Manhood.

A man's chance of sudden death are eight times as great as a women's.

ESTABLISHED 1864.

THE FIRST NATIONAL BANK OF PLAINFIELD.

Officers and Directors:

A. J. BRUNSON, President
J. A. SMITH, Vice-President
D. M. RUNYON - Cashier

W. R. CODINGTON,
B. FRANK CORIELL,
E. H. BIRD,
J. A. HUBBARD,
C. FRANK FRENCH,
P. J. ZEGLIO.

COMMERCIAL and SAVINGS ACCOUNTS SOLICITED.

Free Lecture

on

Christian Science

By Professor

HERMANN S. HERING,

C. S. B.

Member of the Christian Science Board of Lectureship, of The First Church of Christ, Scientist, in Boston, Mass.

Saturday, Nov. 13, 1909

at 8 P. M.

Hartridge Auditorium.

Cor. Arlington Avenue and West Seventh Street

11 55—f u th f s

CEDARCROFT

1003 Park Ave.

Attractive boarding-house with excellent home cooking and good service. Moderate terms for small single rooms.

EDITH HUSE FRASER.

Telephone 426-w.

HE SEEKS TO SOLVE DESTINY BY STARS

Does death mean the rising or setting of the sun, the end or the beginning of life? Through a daily study of the heavens with the aid of a powerful telescope in his observatory, Upper Mountain avenue, Montclair, the Rev. Dr. Isaac K. Funk hopes to determine the matter to his own satisfaction.

Dr. Funk, who is head of the publishing house of Funk & Wagnalls, in New York city, believes that after he has died he may be privileged to become an inhabitant of one of the worlds supposed to comprise the universe.

The veteran publisher has rounded out three-score and ten years of an active life, and realizes that he has passed the milestone of earthly existence. In his study of the stars he seeks food for reflection anent the future life, although he says that he has arrived at no conclusion as to whether death means promotion, an unbroken sleep or endless existence.

"Personality is directing the stars," said Dr. Funk yesterday. "And what is personality? One may call it God, another will call it nature."

Continuing, Dr. Funk referred to the argument made by scientits that if one is to live in another world, personality, that which makes us what we are, that which is our very self and distinguishes us from others, must continue.

There are many astronomical theories which Dr. Funk deals with, although he says it is merely scientific recreation for him.

"It gets one away from the dollars," he said, "and I like it better than 'aptos' and other pleasures, although a game of golf suits me nicely."

The possibility of rebirth after death, involving not an act of creation, but an act of preservation, did not come in for serious discussion. In fact, Dr. Funk laughed at the stories which some newspapers have published in referring to his alleged ideas of future life.

He is kindly appearing man, always affable and genial. He enjoys a good joke, and in referring to amusing incidents said that one New York newspaper had said that he had discovered the shadow of the North Pole in Mars, but that despite the clearness of the view from his telescope he could discover no flag placed upon the pole by either Dr. Cook or Lieutenant Peary.

"There is no truth in the story, and I absolutely refuse to be drawn into any North Pole controversy," said Dr. Funk, with a merry twinkle in his eye.

"It is wonderful this study of the universe," added Dr. Funk. "It is an intellect expander, and real enjoyment for me. I am waiting to get a look at Halley's comet. Of course you know that comet plays havoc with superstitions that there is to be a pestillence or something dire is to happen.

"I have read that the comet is to collide with the earth and jar us off, but we will all have to take chances. Halley was the first to discover the laws that govern comets. He said that the comet appearing in 1834 would return in seventy-five years, and it will. My telescope, which was recently purchased from Brashier in Pittsburg, is not powerful enough to get a glimpse of Halley's comet yet, but I may be able to obtain a view in a few weeks."

Edward Bauer Deputy Clerk.

County Register Frank H. Smith at Elizabeth, today, announced the appointment of Edward Bauer as his deputy clerk. He was formerly clerk of the District court in Elizabeth, and his place has been taken by George Smith, who was until today deputy clerk for Mr. Smith.

Pleasure and Profit Combined.

The Young Women's Missionary Society of the First Baptist church, held a sewing meeting yesterday at the Park Golf Club, which was well attended. After luncheon the time was spent in preparing articles for a sale to be held the last of this month.

CURES REMOVE DOUBT ABOUT ECZEMA CURE.

Read What Your Druggist Says About Oil of Wintergreen Compound.

Druggist L. W. Randolph submits the following to the readers of The Daily Press:

For several years we have announced, with our recommendation, that we have found a positive cure for eczema; a simple skin wash, oil of wintergreen compounded with other healing ingredients.

Yet we know there are people right in this town who have eczema, and still have never tried this remedy.

We have, therefore, arranged with the D. D. D. Laboratories of Chicago for a special offer of a trial bottle at 25 cents instead of the $1.00 bottle as regularly sold.

We offer this trial bottle with our recommendation and assurance that just as soon as the patient washes his itching skin, this mild liquid will take the itch away **instantly.**—L. W. Randolph, 143 West Front St.

GENERAL NEWS SUMMARY

Marietta Wolf, cook in the Steinheil home, her son and M. Borderel were witnesses at the trial in Paris; their testimony was highly favorable to the defendant, and there are rumors that the case may be abandoned.

Fourteen persons were killed and seven injured by a collision of cars on the British Columbia electric railway, near Vancouver.

Kingston, Jamaica, is said to have suffered great damage from a hurricane.

By using the robes of judges three swindlers were enabled to collect legal debts in Berlin.

Emperor William told Count Zeppelin that he had promised the Empress he would never make an ascent in an aeroplane or a dirigible balloon.

Two suffragettes, who threw stones through a window of the Guildhall, in London, during a dinner in honor of the Kng, were sentenced to hard labor.

President Taft arrived in Washington, completing his journey of 13,000 miles, and was welcomed by members of the Cabinet; in a speech in Richmond he outlined the features of his annual message to Congress.

Secretary MacVeagh announced his support of Collector Loeb in the prosecution of customs frauds, and said that a vigorous campaign would be waged.

It was announced at Boston that Mrs. Mary Baker Eddy had settled $245,000 on her son, George W. Glover, of South Dakota, and his family, and $45,000 on her adopted son, Ebenezer J. Foster Eddy, of Vermont.

The Protestant Episcopal Convention in New York decided to submit to the General Convention in October a plan to appoint a suffragan bishop for the Diocese of New York.

The New York Central adopted plans for retiring and pensioning its employes.

Knipper, driving a Chalmers-Detroit car, averaged nearly a mile a minute in one hundred mile race at Atlanta motordome.

Columbia seniors won the interclass football championship by defeating the juniors on South Field, 23 to 0.

James J. Jeffries refused William A. Brady's offer of $10,000 to fight "Al" Kaufman, but said he would consider the proposal on December 1.

The Princeton football eleven left for Farmington, Conn., to obtain final practice for the annual game with Yale at New Haven.

To Consider Sewer Question.

The borough sewerage question will be the chief theme for discussion at the meeting of the North Plainfield Township Committee at Marvin's grocery store at Watchung this afternoon. Mayor Townsend and other representatives of the borough will be present to get a line on the sentiment of the township people on the proposition.

LOANS ON FURNITURE

pianos, etc., without being disturbed. Easiest payments, Lowest rates, and Courteous treatment. Call, write or telephone

Household Loan Company

148 EAST FRONT ST., PLAINFIELD.

R. MURRAY, General Auctioneer.

Over 16 years experience in selling Real Estate, Farm Stock, Household Goods, Stores, etc. Terms reasonable.
Office, 226 East Front St., near Watchung Avenue. 'Phone 666.

THEODORE G. GRAY,

678 West Front Street.

MASON.

NEW WORK AND REPAIRING.
Charges Reasonable.

A. M. RUNYON & SON, UNDERTAKERS.

402 Park Avenue. Telephone No. 40. Office open day and night. Office of Hillside Cemetery. New York Office—50 Great Jones St. Tel. call 3345-Spring. New York Embalmers License—1220. New York Registered Licensed Undertaker No. 315.

Established 1872.

P. CASEY & SON.

UNDERTAKERS AND EMBALMERS

Office 116 Park Ave., Tel. 884-w. Res., 417 W. 2d St., Tel. 903-r. Office open day and night. N. Y. office, 10 E. 22d St., Tel. 2094 Gramercy

AMONG OUR NEIGHBORS

SOUTH PLAINFIELD.

Mrs. Frank McCaffey, of Cleveland, is spending a week with relatives in the village.

Mrs. William Norman is spending a short time with relatives in South River.

Walter Smith has taken a position in a factory in High Bridge.

Lloyd Harris is detained at his home by a slight illness.

(Additional suburban news on page 2.)

50 TRY TO LIFT CAR FROM A DYING MAN.

William H. Drolliett, thirty-five years old, an expert worker in gold, silver, brass and other metal novelties, was killed last night by a main line trolley car at Broad and New streets, in Newark. He formerly lived in Quincy, Mass., where he was a member of Woolaston Lodge, Free and Accepted Masons. He was subsequently in business in St. Louis. From there he went to Newark about three months ago to accept a lucrative position. He leaves a wife and children.

In company with John Lawson, of No. 90½ Boyden street, a fellow workman, Drolliett attempted to cross Broad street. He allowed one car to pass and stepped directly in front of another going in an opposite direction. He was knocked down and the car went partly over his body, being stopped after the front wheels had passed him.

He was caught in the operating mechanism under the car, and half a hundred men in an immense crowd which gathered attempted to relieve him by raising the car, but the danger of doing him greater injury prevented. Physicians who were summoned passed him stimulants and attempted in other ways to aid him during the few minutes that he was conscious. Heavy jacks were quickly procured and the car was raised, but when Drolliett was taken out he was dead.

Elected Gym Leader.

C. W. Bingaman has been selected a member of the Y. M. C. A. leaders' corps at a recent meeting of the Leaders Gymnastic Corps. At the meeting, Charles Line gave an interesting review of current book and magazine news, and Physical Director Listman read an article relating to exercise for grown boys.

—Use Press want ads. They pay.

Hot biscuit, hot bread, cake—the finest, most tasteful and healthful—made with Royal, impossible without it.

ROYAL BAKING POWDER

Absolutely Pure

THE ONLY Baking Powder made from Royal Grape Cream of Tartar

New White Label Canned Goods

Whole Asparagus,
Asparagus Tips,
Fancy Peas,
Fancy Stringless Beans,
Fancy Tiny Lima Beans,
Fancy Maine Corn,
Fancy Jersey Tomatoes.

Special Prices by the Dozen or Case

NEUMAN Bros.

Watchung Ave. & 5th St. 'Tel. 760

MONO

Fireproof Storage Warehouse.

Separate Rooms, Fireproof Partitions. Clean, Dry, Secure

Inspection Invited—Open 8 a. m. to 6 p. m.

FURNITURE REMOVED WITH CARE.

Telephone 522-W. Opposite freight depot.

MARSHALL'S LAUNDRY

WATCHUNG and FOURTH

'PHONE 702

GEO. W. COLE.

UNDERTAKER & EMBALMER.

200 West Second St. Telephone 153.
OFFICE OPEN DAY AND NIGHT.

Chas. L. Stanley,

159 East Front St. 'Phone 923.
Headquarters for choice Cut Flowers and Potted Plants.
Floral design work a specialty.
33,000 feet of glass. South Ave.

L. L. MANNING & SON

STEAM GRANITE WORKS.

Corner Central Ave. and West Front St. Opposite First Baptist Church.

DIED

SHIRLEY—In this city, November 9, 1909, John Shirley, in his 39th year.

Funeral from the residence of his brother, Theodore Shirley, 430 Orchard place, Friday, November 12, at 8:30 a. m. and from St. Mary's church at 9 a. m., where a solemn requiem mass will be offered for the repose of his soul. Interment in St. Mary's cemetery. 11 10 2

DONATO—In this city, November 10, 1909, Sentino, daughter of Mr. and Mrs. Julius Donato, in her fifth year.

Funeral from her parents' residence, 109 Somerset street, Friday, November 12, at 2 p. m. Interment in St. Mary's cemetery.

Congress of Mothers in Session.

The New Jersey Congress of Mothers, of which Hugh F. Fox, of this city, is a member of the board of managers, convened in Trenton today for a three days' session. The meetings will be held in the High School assembly room. Mrs. Thomas B. Holmes, of Trenton, is presiding as president of the Congress. During the session addresses will be made by many eminent authorities upon questions pertaining to the culture of children.

Mr. Suffern to Lecture.

In yesterday's issue of the New York Herald, under the heading "Noted Financiers to Address Class," the name of Edward L. Suffern, certified accountant, is given in the list of lecturers who this winter will address the West Side Young Men's Christian Association at their forum in New York.

Dean's Birthday.

Today is the feast of St. Martin of Tours, and the Very Rev. Dean Martin Gessner, more than fifty years in the priesthood, and thirty-five years in charge of St. Patrick's church in Elizabeth, is celebating the day. It is his birthday.

Cellar Permit Granted.

Joseph Manhattan, as president of the Society of John III. Sobiski, a local Polish organization, was given a permit by the building department today to begin excavations for the cellar of the new polish church, or club house, on St. Mary's avenue.

Richard Biddle, of Liberty street, acted as best man at the wedding of Edward Barry, formerly of this city, at Elizabeth Tuesday evening.

Classified Advertisements

Help Wanted Male.

WANTED—Two good non-union carpenters. Apply 916 West Fourth street. 11 10 4

GROCERY clerk; experienced man wanted; give age, etc. Address Box 62, care Press.

BOY wanted. West End Meat Market. 11 11 2

MEN wanted as motormen and conductors; must be between 21 and 40 years of age; steady employment. Apply Public Service Railway yard, Fourth street, Plainfield, Fridays at 9 o'clock. 11 10 6

WANTED—Boy in dental office. Call at 5 o'clock. 525 Park avenue. 11 10 tf

CANVASSERS and store demonstrators for Stovinic, which polishes stove, nickel and all metal parts in one operation. Call after 5 p. m. 68 Franklin avenue. 11 9 3

Miscellaneous.

BREWERS grain, car load every Tuesday, at Bound Brook; next car November 16. Elmer J. Mundy. 11 10 4

VISITING piano teacher. Excellent German method. Mlle. Dillier, 243 East Sixth St. 11 6 3 th-s-tu

HAVE your watches and clocks put in good order by a practical workman. W. Brown, 124 Watchung avenue. 'Phone 822-W. 11 5 1m

Money to Loan.

HAVE $1,000 to $1,500 to invest for a client in a desirable Plainfield dwelling. Please send full particulars to Tapscott Brothers, 310 Watchung avenue. 11 11 3

$25,000 TO LOAN at 5 per cent. in sums to suit, on good mortgages. Elston M. French, 171 North avenue. 9 19 tf

TO LOAN—Money on good mortgages. George F. Brown, 94 Somerset street. tf

LOANS negotiated. J. T. Vail tf

For Exchange.

CLIENT has $500 to $1,000 cash and 300 acres of unimproved land in a beautiful Maine village; frontage of ¾ mile on main road, short distance from Saco River; price $4,500; mortgage $600 at 5 per cent. for 5 years; desire to exchange for Plainfield property. Tapscott Brothers, 310 Watchung Ave. 11 11 3

Lost and Found.

LOST — Pocketbook, either at Griffen's or on Front street to Madison avenue. Reward if left at Hull's, 123 Madison avenue.

LOST—A wallet containing $45. Return to 16 Coddington avenue and get reward. 11 10 3

Other Classified Ads. on Page 3.

Help Wanted—Female.

WANTED — Chambermaid and waitress; also woman to cook, wash and iron; must have good references. 526 West Seventh street. 11 1 tf

WANTED—Competent girl for general housework, with reference. 32 Sycamore avenue. 11 10 2

SMALL family want general houseworker. Call Thursday afternoon or evenings. 16 Rockview avenue. 11 10 3

EXPERIENCED girl wanted, for general housework; three in family; must sleep in. Apply 90 Grove street. 11 11 3

NEAT white girl for housework, reference required. 166 Grove St. 11 5 tf

WANTED — Chambermaid and waitress. 91 Mercer avenue. Apply after 5 p. m. 11 9 tf

DRESSMAKING—Waist and skirt hands; steady work; highest wages. 124 Watchung avenue. 11 9 3

SALESLADIES wanted. Woodhull & Martin Co. 11 9 3

WANTED—Neat experienced girl for general housework in small family; no washing; must be good plain cook; reference. 1144 Evergreen avenue. 11 10 3

WANTED—Competent laundress for Mondays or Tuesdays. Apply 58 Norwood avenue. 11 10 3

WANTED—Girl to do general housework. 414 West Eighth St. 11 9 3

WANTED—A first-class girl for general housework; no washing; reference required. 672 West Seventh street. 11 11 tf

WANTED—Experienced cook and laundress, white; references; small family. 444 Stelle avenue. 11 9 tf

WANTED—Colored maid for general housework. Call 1220 Park avenue. 11 9 3

WANTED — Five cooks, experienced, white; chambermaid, seamstress and waitresses. Call Keller's Agency, 22 Somerset place. 'Phone 196-W. 11 11 3

GIRL for general housework; must be good cook and laundress, and have good references; family of two. Address Zero, care Press office. 11 1 tf

Situation Wanted—Male.

YOUNG Austrian man, sober, wants a position December 1st; good all round man, inside and outside of house; understands use of tools, etc.; references. Call 1001 Central avenue. 11 11 3

RESPECTABLE young colored man wants position as coachman and handy man about house; city references. 633 West Third. 11 11 3

FURNACES cared for or work of any kind. 933 West Third street. 10 19 1m

Rooms and Board.

GOOD accommodations; low rates. Boyce's Hotel, 97 Somerset St. tf

LARGE, pleasant room to let; first-class table board. The Plainfield, 515 Park avenue. 9 24 tf

DESIRABLE rooms to let with board. 21 Sandford avenue. 9 8 tf

ONE double room, with best table board; home cooking. Mrs. Detweiler, 914 Madison Ave. 11 10 6

TO LET—One or two furnished or unfurnished rooms. Peck, 315 West Sixth street. 11 8 tf

NICELY furnished rooms, with board, for two men or couple; all improvements; five minutes walk to Grant avenue depot; trolley passes door. 935 West Fourth street. 11 10 4

TWO large connecting rooms; third floor, to rent, with first-class board; extra large closets; bath on same floor. 104 East Ninth street. 11 6 tf

FURNISHED rooms to let, with improvements. 11 Grove St. 11 3 12

ATTRACTIVE large and small rooms; superior table; well appointed house. 333 East Front street. 4 20 tf

HEATED furnished rooms. 402 East Fifth street. Telephone 68-W. 11 11 3

FURNISHED rooms, light and airy, in nice neighborhood, near centre of town. 225 East Fifth St. tf

THE WALDORF, 132-134 Crescent avenue; rooms en suite with bath; also double and single rooms; table board; service first-class. 12 2 tf

FURNISHED rooms with improvements, for light housekeeping. 445 Orchard place. 10 23 tf

For Sale or Exchange.

FOR SALE or exchange, a most desirable home in Washington Park, North Plainfield; house 11 rooms and bath; all improvements; in perfect condition; lot 67x165 feet; barn; select neighborhood; price $8,000. Would exchange for a smaller place in Plainfield. Address Owner, P. O. Box 790, Plainfield.

400 ACRES unimproved land, right on main road of a pretty Maine village, for sale or exchange for Plainfield property; price $10 an acre. Tapscott Bros., 310 Watchung avenue.

Situations Wanted Female.

DAY'S work wanted by colored woman. E. J., 503 West Fifth St. 11 9 3

YOUNG girl wants place as chambermaid and waitress. Call 401 Cottage place. 11 9 3

MAID, colored, would like place; to come home night. Call 439 West Second street, afternoons. 11 9 3

NEAT young colored girl wants day's work or steady place. 314 Fillmore avenue. 11 11 3

NICE colored girl would like place as nurse or help with light housework. 24 O. L., care Press.

WANTED—Washing to do at home. 302 Plainfield Ave. 11 9 3

For Sale.

COMBINATION station wagon for sale; glass front. 'Phone 449-L. 11 10 4

FOR SALE—Thoroughbred pedigree Jersey bull, two years old. Address Bull, care Press. 11 11 3

FOR SALE—Coupe depot wagon; first-class make; splendidly upholstered; good as new; cost over $300; $85 will buy it. 950 Park avenue.

LADDERS for sale, cheap, 40, 32 and 12 feet, at 113 Park place. 11 9 3

FOR SALE—Two sets double harness, one trap, one Westchester and a two-seat sleigh. 343 East Front street. 11 11 3

FOR SALE—Two parlor stoves, one a double heater. Call 322 Clinton avenue. 11 11 3

FOR SALE—Holstein cow and heifer; will be fresh in January. Mrs. S. Richman, Washington Rock road, Watchung, N. J. 11 11 2

FOR SALE—Conductor's overcoat, $7.00. Apply between 6 and 7, 457 West Third street. 11 11 2

FOR SALE—Cheap, three Angora goats. S. Goldsten, Quarry Farm, Watchung, N. J. 11 11 6

FOR SALE—Pen black Orpingtons, A1 birds; excellent stock. Corner Grant and Sherman Aves. 11 8 tf

For Rent.

TO LET—Half house, 7 rooms; part improvements; rent $17. Call Neuman Brothers, Watchung avenue. 11 8 tf

4 ROOMS to let on second floor; all improvements. 742 East Seventh street. 11 9 3

HOUSE to let, 44 Manning avenue; $16. Inquire Geo. J. Finger, 120 West Front St. 11 10 3

THREE rooms to let, 215 Plainfield avenue. Apply 232 East Fourth street. 11 11 3

FOR RENT—Furnished or unfurnished rooms; central location; terms reasonable. 7 Grove street. 11 10 1m

Wanted—Miscellaneous.

YOUNG couple wants two unfurnished rooms, one with running water. Address December, Daily Press. 11 9 3

WANTED—For a client, best investment for $500 cash; balance mortgage. Tapscott Bros., 310 Watchung avenue.

WANTED—Standing timber, will pay highest cash prices per acre or tract. Address Apgar Brothers, lumbermen, Califon, N. J. 9 10 3m

WANTED — Horses to board; large box stalls and good care. Netherwood Farm, Mountain avenue, Tel. 451-J. 11 8 6

Real Estate Agents.

WE MAKE a specialty of exchanges. Send us particulars of your property and we will get you what you want for it. Tapscott Bros., 310 Watchung avenue.

THOSE desiring to own a farm should consult one who has been selling farms for years, and he is yours truly, William Henry Rogers, 136 Park avenue, Plainfield. Telephone 44. tf

REALTY exchanging our specialty. Tapscott Bros., 310 Watchung avenue.

REAL ESTATE for sale, rent and exchange. Insurance in strong companies at lowest rates; money loaned on real estate. Thickstun & Emmons, 197 North avenue. tf

SEND us full particulars of any property that you wish to sell, rent or exchange. Tapscott Bros., 310 Watchung avenue.

Employment Agencies.

MURRAY'S Registry Office, 226 East Front street. Reliable help and good places. We are considered very reasonable in our charges and fair to all in our dealings. Near Watchung avenue. 'Phone 666. 9 3 tf

FIRST-CLASS places and first-class help always on hand at Mrs. Keller's agency, 22 Somerset place. 'Phone 196-W. 8 17 tf

Travel.

HONEYMAN'S PRIVATE TOURS—January 29, up the Nile and Greece, limited to fifteen. June 4, June 25 and July 7, tours to Europe, including Passion Play. Circulars at 181 North avenue. 10 21 tf

75,000 FRY TROUT ON STATE'S HANDS.

Streams Are Drying Up Because of Drought, and Fish Cannot be Placed.

Trenton, Nov. 11.—The New Jersey Fish and Game Commission is in a quandary as to what to do with 75,000 trout fry which have been purchased in Allentown, Pa., for the purpose of stocking some of the streams in this State. The long continued drought has left most of the streams so low that it would be folly to place the fry in them and no solution of the problem can be found.

A wag has suggested that President Kuser, or Secretary Fell, of the commission, take the little trout home and keep them in the bath tub, but this does not appeal to the commissioners, who declare the situation to be more serious than funny.

The fry will be delivered some time next month and it is up to the commission to be ready to receive them.

COMMERCE OF AMAZON.

With Tributaries, Possesses 40,000 Miles of Navigable Water.

It has been estimated that the Amazon and its tributaries possess 40,000 miles of navigable water. This great valley comprises 2,722,000 square miles; the Mississippi Valley comprises only 1,253,000. The Madeira river is itself a second Mississippi in its volume of water, and the Amazon for nearly 2,000 miles maintains a depth of 60 to 200 feet. It is truly an inland sea forty miles wide at many points. There ply on it more than 100 large river steamers between Para and Manaos, the latter city 1,000 miles up the river; and the smaller steamers and craft of all descriptions afloat on this vast river system are almost numberless, says David F. St. Clair in the Engineering Magazine. Seven ocean lines of steamers enter the port of Para, six to Europe and one to New York. Much of the raw rubber that Para exports to the United States is reshipped from Europe.

WILL OUST MACHINES.

Paterson Demands Special Election to Abolish Them.

Paterson, Nov. 11.—Democrats and Republicans, disgusted at the strange antics of a number of voting machines at the recent election in registering more votes than there were voters, are signing a petition, which is to be presented to the Board of Aldermen with a request that a special election be held. That the request will be granted is almost certain, now that the board consists of thirteen Democrats and nine Republicans. Last year the Republicans were in the majority, and when a like petition was presented kept away from the City Hall.

A number of independent political organizations are having petitions circulated through the wards, and the fate of the machines is said to be but a matter of time.

RUTGERS' HEAD IN CRASH.

President Demarest Escapes Injury When Cars Collide.

Owing to signals failing to work, two trolley cars came together in a head-on collision on the River road, near the New Brunswick Golf Club links yesterday noon. The fronts of both cars were smashed and the passengers considerably jarred. No one was hurt, the cars going slowly at the time of the accident. The crash occurred at a curve in the road, and the motorman did not see the other's car until too late. Matthew Labone and John Van Duersen, the motormen, did not have time to jump.

Dr. W. H. Demarest, president of Rutgers College, was a passenger on one of the cars. He was not injured.

M'GURGAN AGAIN HURT.

Elizabeth Firemen Adds Another Mishap to Long List.

James McGurgan, of Elizabeth, a veteran fireman noted for his daring, who was blinded at a fire some months ago, since which time he has been retired, met with another mishap yesterday when he was run down by a trolley car at Smith street and Rebecca place. He sustained bruises and cuts, but was not fatally injured.

Soon after losing his sight McGurgan's wife died. He lives at 840 Second avenue. He has been pensioned by the department.

Twisted Clerk Sentenced.

William Hammond, formerly confidential employe of the Stephenson Car Works, at Elizabeth, was sentenced to six months in the county jail in the Court of Special Sessions yesterday. He had been accused by the company of the theft of tools and money. He was extradited from Chicago, where he went after the thefts.

Car Shop Increases Force.

The Stephenson Car Works at Elizabeth, contemplates putting on more than one hundred additional employes within a short time. The concern is doing a lot of work for the Public Service Corporation and anticipates a big boom in its line within the next few months.

The N. P. H. S. football team will play the Wilson Military Academy team at Findern on Saturday afternoon.

Arrival and Departure of Mails

PLAINFIELD POSTOFFICE.
August 1, 1909.

Office opens 7 a. m., closes 7 p. m.
On Saturdays closes half hour later.

NEW YORK MAILS.
Arrive—7.20, 8.40, 11.30 a. m., 2.30, 5.00, 5.30, 8.30 p. m., 12 midnight.
Close—6.30, 8.15, 9.30, 11.50 a. m., 2.20, 6.00, 7.45, 9.00 p. m.

SOMERVILLE AND EASTON.
Arrive—9.00 a. m., 1.30, 3.15 and 7.00 p. m.
Close—8.00 a. m., 1.30 and 4.30 p. m.

PHILADELPHIA DIRECT.
Arrive—7.20, 8.40, 11.30 a. m., 2.30, 7.00 p. m.
Close—6.30, 8.15, 11.30 a. m., 12.35, 2.20, 6.00, 7.45, 9.00 p. m.

THROUGH FAST MAIL FOR EAST.
Close—11.50 a. m. and 7.15 p. m.

DIRECT THROUGH FAST MAILS FOR WEST AND SOUTH.
Close—11.30 a. m., 12.35, 6.00 and 7.45 p. m.

PENNSYLVANIA, WEST OF EASTON.
Close—6.30 and 8.00 a. m., 12.35, 6.00 p. m.

ELIZABETH, DIRECT.
Arrive—8.40 a. m., 2.30, 5.30 p. m.
Close—8.15 a. m., 12.35, 2.20, 6.00, 9.00 p. m.

NEWARK, DIRECT.
Arrive—8.40 a. m., 2.30, 5.30 p. m.
Close—6.30, 8.15, 9.30 a. m., 12.35, 2.20, 6.00 p. m.

WATCHUNG.
Arrive—1.00, 6.45 p. m.
Close—9.00 a. m., 5.30 p. m.

WARRENVILLE.
Arrive—1.00 p. m.
Close—9.00 a. m.

SUNDAY MAILS.
Office open from 9.30 to 10.30 a. m.
Mail closes at 6.15 p. m.

E. H. BIRD, P. M.

A BLEND OF COFFEE

that pleases the taste and always gives satisfaction—that's our Mocha and Java, because it's pure, wholesome and delicious. Although the Quality is High, our Price is Low.

Prompt, Free Deliveries.

W. W. DUNN
THE PARK GROCER
Duer St. and Lincoln Pl

SMALLEY BROS.
147 North Avenue.
BUTCHERS
CHOICE MEATS.
GAME IN SEASON.
ROASTING AND BROILING CHICKENS A SPECIALTY.
BERKSHIRE PORK AND SAUSAGE
Orders called for and delivered.
Telephone 83-A.

To Whom It May Concern.

This is to notify the Trade in general, Hotels, Saloons, etc., that D. Loprete, of Newark, N. J., the largest Bottle Dealer in the State, has opened a Branch of his business at No. 40 Maple Avenue.

Anyone having Bottles, Papers, Iron and Metals, etc., to dispose of, call No. 1055 Telephone, and same will be promptly attended to.

I have on hand all kinds of Bottles, new and second-hand.

Hotel Trade a Specialty.

Newark address, 189-203 Frelinghuysen Avenue.

Oysters Are Good Now!
To Get the Best, Order Them From
IVAMY'S FISH MARKET
TELEPHONES 1024—1025

CRANE'S PHILADELPHIA ICE CREAM
on sale at
JOHN LOPRESTI'S
405 Watchung Avenue.
Also Fruit in season. Confectionery.
'Phone 440-J. 9 10 tf

JOHN WINZENRIED'S
Storage Warehouse
316-318 WEST FRONT ST.
Separate Rooms—Clean and Dry.
Furniture removed with care.
Tel. 640-R. Residence 312 Lee place.

LEO SLONIM
Jeweller and Optician
NEW SEBRING BUILDING
230 WEST FRONT STREET

KODAKS
Complete line of Photo Supplies
Printing and Developing
At Doane's 115 Park Ave.

Hoagland's Express
Baggage Delivery
Office 205 Park Av. Tel. 833-w
Home Tel. 648-L.

NOTICE.
Highest prices paid for Men's Old Clothing. Don't throw them away.
I. RICHARD, 17 Somerset St.

REAL ESTATE

RENTALS—REAL ESTATE
Geo. F. Brown,
INSURANCE AND REAL ESTATE.
Commissioner of Deeds—Rents.
94 Somerset St. 'Phone 161.

PAINTERS AND DECORATORS.

USE
Carbolineum
for disinfecting poultry yards and stables.
FOR SALE BY
Woolston & Buckle
Painters and Decorators
143 NORTH AVENUE.

When the Weather's Cool
Is a good time to paint because the paint dries slowly, and there is no hot sun to cause blistering. At any time of year, if we have the contract, the work will be done right, and will give you good satisfaction.
Jas. C. Hansen
Dealer in WALL PAPERS, PAINTS, OILS, GLASS, Etc.
141 East Front Street
TEL. 346 ESTIMATES FURNISHED

GEO. H. BREEN HERBERT W. CLARK
THE GEO. H. BREEN DECORATING CO.
214 W. 19th St., New York City.
Decorating, Paperhanging, Interior and Exterior Painting; Cabinet Polishing and Upholstering.
For particulars, inquire of S. H. Arens, 1072 Rahway Road Plainfield, N. J.

M. WARREN
Painter, Decorator and Paperhanger
Dealer in Paints, Oils and Wallpaper Wholesale and Retail.
Work Solicited Estimates Furnished
85 Somerset St.

1909 Wall Papers.
IMPORTED & AMERICAN GOODS.
C. CONOVER & CO.
Decorators, Painters and Paperhangers, Window and Plate Glass.
115 Elmwood Pl. Tel. 1145

IT isn't any one thing, but all things combined that makes for
Victor Quality
Best artists, best selections, best recording and best materials produce the very best records.
The Machines are so designed as to get all the music in the records and deliver it full and sweet at your bidding
Come in and judge for yourself.
H. V. Lough
150 East Front Street

JOS. F. BURKE
Successor to Mrs. John Brown
General Contractor and Grader
Cesspools and Vaults Cleaned
Satisfaction Guaranteed.
Positively the only Odorless Excavator in the City.
Estimates cheerfully given.
Leave orders at
J. T. Vail's, North avenue, Phone 204
Postoffice Box 718
For prices, address
FRANK BURKE, Manager.
718 Monroe Ave. 'Phone 145-R.

J. C. FIELD, Jr.,
411 Park Ave. Tel. 991-W
Stationer & Newsdealer
Eaton, Crane & Pike Co. fine WRITING PAPER.

A. H. ENANDER,
Sanitary Plumbing, Gas Fitting, Steam and Hot Water Heating.
Contractor for Sewer Connections.
125 WATCHUNG AVE.

FURNITURE.
Repaired and upholstered. Equal to new. Send a postal ?
HARRISON, 140 CENTRAL AVE.,
Cabinet Maker, Polisher, Mattress Maker.

JOHN WIRTH
(Successor to Henry Liefke.)
BAKERY AND CONFECTIONERY.
201-203 West Front St. Tel. 728
Orders delivered at short notice.

Standard Carpet Cleaning Works
Steam and Compressed Air
Window Shades and Awnings
J. A. GREENE
139 W. 2nd St. Tel. 906-J

COAL DEALERS.

Difference In Coal.
All coals may look alike to some people, but compare our "Lehigh" Coal with the Coal you bought somewhere else and you will see a difference.
You will notice that our Coal Burns Brighter, Gives More Heat, and Lasts Longer than any other Coal you ever bought before.
Boice, Runyon & Co.,
Coal, Lumber and Masons Materials,
Park Ave., opp. North Ave., Plainfield, N. J.

JOS. HARRIGAN
OLD COMPANY'S LEHIGH COAL
929 South Avenue
Telephone 193.

The best time to order your winter supply of
COAL
is now. Do not forget that
NASH
is ready to supply you.
Telephones 357-W
Evenings 371-W.
OFFICE—686 SOUTH SECOND ST.

TenEyck & Harris,
Dealers in
LEHIGH VALLEY COAL
Office: Rowley's Drug Store, 218 West Front Street. Telephone 549-w.

Coal I have on hand some very fine Hard and Medium Coal. All kept under sheds. Pea Coal. Coal
25 cents a ton reduction on cash orders.
L. A. RHEAUME
148 East Fourth St. Telephone 86-W
Yard, 674 South Second St. Telephone 231

GEORGE O. STEVENS
747 West Front St.

R. L. CLINE
(Successor to C. H. Ruggs & Co.)
Best Quality Lehigh Coal
Yard and office 430 West Third St. Tel. 83

TenEyck & Kelley
Successors to Keeley Co.
COAL
741 SOUTH AVE. Tel. 1155

New Jersey Central

Trains Leave Plainfield.

For New York—2.10, 3.27, 5.41, 6.36, 6.00, 6.27, 6.57, 7.25, 7.28, 7.45, 7.55, 8.00, 8.11, 8.30, 8.36, 8.44, 9.29, 9.59, 10.28, 10.55, 11:52 a. m., 12.00, 12.19, 12.42, 1.09, 1.27, 2.33, 2.44, 3.09, 3.50, 4.12, 4.45, 5.53, 6.29, 6.45, 7.09, 7.33, 8.27, 9.27, 9.40, 10.15, 11.28 p. m. Sunday—2.10, 3.37, 5.41, 7.23, 7.58, 8.52, 9.34, 9.45, 10.32 a. m., 12.40, 7.09, 1.24, 2.01, 2.41, 3.09, 3.24, 4.29, 5.41, 6.35, 6.48, 8.13, 8.27, 8.35, 9.42, 10.28, 10.41 p. m.

For Newark—5.36, 6.27, 6.57, 7.05, 7.25, 7.47, 8.11, 8.36, 8.44, 9.29, 9.59, 10.55, 11.52 a. m., 12.42, 1.27, 2.33, 3.09, 4.12, 4.45, 5.53, 6.29, 7.33, 8.27, 9.40 p. m. Sunday—7.23, 8.52, 9.34, 10.32 a. m., 12.40, 1.24, 2.01, 2.41, 3.24, 4.29, 5.41, 6.48, 8.13, 9.42, 10.41 p. m.

For Easton, Bethlehem, Allentown and Mauch Chunk—5.18 (8.17 to Allentown), 9.55 a. m., 2.00, 5.23, 5.46, (6.37 p. m., Easton only). Sundays—5.45 a. m., 1.58 5.46, 7.05 p. m.

For Wilkesbarre and Scranton—5.18, 9.55 a. m., 5.46 p. m. Sundays—5.43 a. m., 5.46 p. m.

For Long Branch and Asbury Park, etc., 3.37, 8.11, 10.55 a. m., (12.42 Saturday only), 4.45, 6.29, 7.33, 11.28 p. m. Sundays—3.37, 8.52 a. m., 3.24, 8.13 p. m.

For Lakewood and Atlantic City—3.37, 9.29 a. m., (12.42 Saturdays only), 1.27, 3.09 a. m. Sundays—(7.53 Lakewood only), 9.45 a. m., 2.01 p. m.

For Philadelphia—7.13, 7.39, 8.45, 9.13, 10.43 a. m., 12.13, 12.42, 1.39, 2.14, 3.45, 5.13, 6.44, 7.43, 8.50, 9.46 p. m., 1.20 night. Sundays—5.45, 8.45, 9.53, 10.39, 10.43, 11.42 a. m., 12.42, 1.44, 2.45, 3.42, 4.55, 5.39, 6.44, 7.43, 8.50, 9.46 p. m., 11.26, 1.20 night.

For Baltimore and Washington, Daily—8.45, 10.43 a. m., 12.42, 2.45, 6.44, 7.43 p. m.

W. G. BESLER, Vice Pres. & Gen. Mgr. W. C. HOPE, Gen. Pass. Agt.

Vail
JEWELER AND OPTICIAN
103 Park Ave.,
calls your attention to his
Rimless Glasses.
They Look Good and You See Good.

EDUCATIONAL.

The Hartridge School
West Seventh Street, corner of Arlington Avenue.
A Private School carefully graded throughout. Number in each grade limited.
RE-OPENED SEPTEMBER 27
Kindergarten.
In charge of two teachers.
Elementary Department.
For girls through the seventh grade. For boys through the fourth grade.
Boys' Department.
In charge of Master. For boys above fourth grade.
Academic Department.
Five grades—General course and College preparatory. Special teachers of French, German, Art, Music and Callisthenics.
Gymnasium.
In-door play-room and bowling alleys for rainy days. Large out-door play grounds.
EMELYN B. HARTRIDGE, A. B., Principal.
8 20 tf

Tutoring School
Private Instruction for Adults
Any Subject—
PARISIAN FRENCH
Afternoon or Evening
Morning hours are reserved for children.
109 Park Place
J. C. Pla de Villars
11 6 30 eod

Mr. Leal's School
For Boys
RE-OPENED on
THURSDAY
September 16th

PLAINFIELD SEMINARY
123 West Seventh St.
Re-opened Sept. 23, 1909.
Day school for girls. Primary and Academic Departments. Certificates for college. Boys in first and second years. Gymnasium and large play grounds.
MISS ARNOLD Principal

Plainfield Business College & School of English
Students may enter at any time.
PROF. A. S. HERR, Prin. and Prop
Tel. 795-w. Woodhull & Martin Building.
SEND FOR BOOKLET.

FOURTEENTH SEASON
MR. FREDERICK F. DAWES
Assistant Teacher with Mr. T. George Dodworth, 12 East 49th Street, New York
CLASSES FOR
Dancing and Polite Training
at SEMINARY HALL, PLAINFIELD, N. J.
Commencing Tuesday, Oct. 12, 1909 9 16 2m

Mrs. McNeill Hopcraft
of New York.
ITALIAN METHOD OF SINGING
Mondays and Thursdays, Mornings.
No. 3, Annex, Babcock Building.
Free Trial of Voices.
Terms on Application.

Mme. Helene Bartell
TEACHER OF FRENCH
Private and Class work; also Children's Classes.
72 CHATHAM ST. 10 26 12

CHAS. M. SUHR
TEACHER OF PIANO.
614 E. 6th Street. Tel. 741-W

Central R. R. News Stands.

You can get it at the C. R. R. News Stands, both deports. Plainfield Daily Press and Elizabeth Journal, on sale at both stands, Philadelphia Morning, Evening and Sunday Papers. Largest assortment of Magazines and Weekly Papers in the city. Back numbers procured. Brooklyn Papers, English Publications. Daily and Sunday Papers delivered. Orders left at stand receive prompt attention. Open Sundays.
F. M. WAGNER, Manager.

Lincoln Market Frank Neidig Proprietor
94 Somerset St Tele. 781
CHOICE MEATS, FISH AND VEGETABLES.
Heinz's Sauer Kraut and Pickles

ALEX. LUSARDI.
Foreign and Domestic Fruits, Choice Confectionery, Nuts, Cigars, etc.
211 W. Front St. Tel. 507-W.

E. B. Maynard's
Tonsorial Parlors. Electrical Massage for face and hair. First-class work. Children's Hair Cutting a specialty
Tel. No 75R.
141 NORTH AVENUE.

PLAINFIELD WINDOW CLEANING CO
Renovating—Offices, stores and private residences. Service day or night. Furniture, china and glassware packed for shipping.
WM. A. KLINE. 611 W. 3d St.

William H. Pope,
ELECTRICIAN.
All kinds of Electrical Work done at Reasonable Prices.
116 NORTH AVENUE.

HOTELS.

WETUMPKA INN
301-303 East Seventh St.
One suite of 3 connecting rooms, with private bath, left for winter. Will let separate. Every modern improvement. Reference exchanged.
Write or 'phone 1369-W.
G. F. HULLING.

HOTEL WALDORF
EAST FRONT STREET.
HENRY WINDHAM, Prop.
Gottfried Kruger's Extra Beer on draught. Imported Wines, Liquors and Cigars. Hotel accommodations and private Dining-Room.

HOTEL KENSINGTON
(Licensed.)
JOHN BURNS, Prop.
107-109-111 North Avenue.
Everything New and Up-to-date
An Inspection Solicited.

THE
Hotel IROQUOIS
Conducted on the European Plan
Park Ave. and Second St.

DRUGGISTS.

WE ASSUME THE RISK
There is no promise exacted or formality expected when you accept our offer of money back for the asking, if REXALL HAIR TONIC fails to give you satisfaction. Put us to the test today. We will assume all risk. TWO SIZES 50c and $1.00
MILLER'S PHARMACY
Park Ave. and Fourth St. Tel 203.

Hodge's Pharmacy.
Y. M. C. A. Building.
BELLE MEAD SWEETS.
Tel. 62

J. HIMMELFARB,
311 NEW ST.
Near Truell Court. Tel. 903-J.

Ladies' Tailoring & Dressmaking
REMODELLING A SPECIALTY.
At the solicitation of many friends and customers I have opened a ladies' tailoring and dressmaking establishment at the above address and I will be pleased to serve all who favor me with their patronage. Guarantee satisfaction. The latest Fall creations just received.

Advertisements
—FOR—
New York Herald,
World, Times, Sun, Journal, Telegram, American, Brooklyn Eagle
—and—
Newark Evening News
Received at
The Daily Press
AT REGULAR OFFICE RATES.

HENRY WIERENGA
Residence 'Phone 517-J.
Furniture, Freight, Baggage Express and Rigger.
PIANO MOVING A SPECIALTY.

Kindling and Grate Wood.
Cedar Posts and Bean Poles. Prompt deliveries. Orders received at
69 SOMERSET STREET.
JOHN MOBUS,
P. O. Box 529

Cleaning, Pressing and Dyeing
Monthly Contracts.
Pressing called for and delivered.
EVENING DRESSES A SPECIALTY.
Ladies' Waists Cleaned, 25 cents upwards. Gents' Suits Cleaned $1.50.
We do our own work at
W. A. Brown's, 218 West Second Street.

J. C. POPE & CO.,
INSURANCE AGENTS
110 E. Front St. Plainfield, N. J.

L. Moraller & Son,
Watchmakers and Jewelers.
Watches, Clocks and Jewelry.
Fine Watch and Clock Repairing a Specialty.
219 Park Ave. Plainfield, N.

Now is the time when you need a
STOVE
and you may as well buy a good stove at a very Low Price. We are selling Stoves—Good Stoves—at low prices.
KADESH & LEVINE,
18 Somerset St.

McCULLOUGH'S STEAM MILL,
21 Steiner place, North Plainfield, N. J.
R. H. McCULLOUGH, Prop.
Sash, Blinds, Doors, Mouldings, Scroll Sawing, Turning etc.
Estimates cheerfully furnished.

Press Want Ads. Pay

CHRISTIAN ENDEAVOR.

Prayer Meeting Topic For the Week Beginning Nov. 14, 1909.

Topic.—"Pilgrim's Progress" series. VI. Beulah land.—Isa. lxii, 3-5.

The word Beulah means married. The prophet Isaiah in using it in regard to Judah meant to say that when the people returned from their captivity in Babylon they would be married to the land. The land would be more precious to them than ever before, and their constancy to the King of the land would never again fail, "for as a young man marrieth a virgin so shall thy sons marry thee, and as the bridegroom rejoiceth over the bride so shall thy God rejoice over thee." The prophet therefore predicts a flourishing state of religion which was to exist in the future, but still upon this earth. Bunyan changes the figure somewhat and applies Beulah land to the experiences of the saints of God as they approach the end of life and only death separates them from the celestial city. Bunyan's conception is the one generally accepted today. It is the point reached in the Christian life near its close, such as Moody described as "earth receding, heaven approaching." It is passing through the final experiences in life. The world has no attractions for us. Our entire interests are centered in the life to come. It is as if we stood at the highest point of joyous Christian experiences and saw only death, which Christ has conquered, between us and the heavenly city.

O Beulah land, sweet Beulah land,
As on thy highest mount I stand
I look away across the sea,
Where mansions are prepared for me,
And view the shining, glory shore,
My heaven, my home forevermore.

1. Beulah is a land of peaceful rest amid delightful surroundings. The "air was very sweet and pleasant. * * * Yea, here they heard continually the singing of birds and saw every day the flowers appear in the earth and heard the voice of the turtle in the land. In this country the sun shineth night and day." How beautifully this describes the declining days and years of those whose minds are kept in perfect peace as they approach the heavenly Beulah land!

Here shines undimmed one blissful day,
For all my night has passed away.

2. Beulah is a land void of trial and temptation. "This was beyond the Valley of the Shadow of Death and also out of the reach of Giant Despair; neither could they from this place so much as see Doubting Castle." The doubts and terrors and despairs of the past being over, how sweet to think only of the Master, His wonderful mercy and love and the joy obtained through His atoning sacrifice upon the cross of Calvary!

3. Beulah is a land of heavenly fellowship. "Here they were within sight of the city they were going to; also here met them some of the inhabitants thereof, for in this land the shining ones commonly walked because it was upon the borders of heaven. In this land also the contract between the bride and bridegroom was renewed—yea, here 'as the bridegroom rejoiceth over the bride so doth their God rejoice over them.'" As earth recedes our thoughts are more in the future and our companionship ever more with God and Christ and the loved ones gone before. They walk with us upon the borderland, and sweet is their companionship, especially that of the Master.

The Saviour comes and walks with me,
And sweet communion here have we.
He gently leads me with his hand,
For this is heaven's borderland.

4. Beulah is a land of plenty. "Here they had no want of corn and wine, for in this place they met with abundance of what they had sought for in all their pilgrimage"—the assurance of their salvation and a foretaste of the joys which in heaven will be eternal.

If Beulah land, the borderland of heaven, the eternal home of the saved, be of such a character, what must not the joys and blessings of heaven itself be! There we shall receive the full reward of all our sacrifices and services, and they will seem as nothing when compared with the glory which God has in store for us. Therefore let us be faithful in service, strong in temptation, trustful in the midst of trials, lest having such a promise and prospect before us any of us should come short of it

BIBLE READINGS.

Isa. xxxv; lv, 1-7; Ps. i, 1-6; Jer. xxxi, 12-14, 25, 26; Isa. lxvi, 10-12, 14; John xiv, 1-3; Matt. xi, 28-30; Heb. iv, 1-12; Acts vii, 54-60; Heb. xii, 1-7; Rev. xxi, 1-7, 21-27; xxii, 1-7.

Beautiful World's Convention Hymn.

Already the Endeavorers of India have secured a beautiful hymn, written for the world's Christian Endeavor convention, which will be sung at the quiet hour services and probably during the closing consecration hour of the convention in Agra. It is by Rev. P. E. Heberlet of Sambalpur, Bengal, and is worthy of a place in all our hymn books.

LIVE THOU IN ME.

To Thee, O Christ, I oft did say,
"I'll closely follow Thee."
But strayed afar, and now I pray,
"Do Thou lead me."

To Thee, O Christ, I oft did say,
"My faith holds fast to Thee,"
Yet loosed my hold, and now I pray,
"Do Thou hold me."

To Thee, O Christ, I oft did say,
"I'll always toil for Thee,"
But idle proved. I humbly pray,
"Work Thou through me."

In pride of speech I oft did say,
"I'll bravely speak for Thee."
But, failing oft, I meekly pray,
"Speak Thou through me."

With zeal aflame I oft did say,
"I'll brightly shine for Thee."
My light grew dim, and now I pray,
"Shine Thou through me."

To Thee, O Christ, I oft did say,
"I'll live alone for Thee."
But, wiser now, I daily pray,
"Live Thou in me."

The Battle

By

Cleveland Moffett

Copyright, 1909, by G. W. Dillingham Co.

CHAPTER VI.

TOILERS AND WRECKS.

ON being awakened by the alarm clock the next morning Haggleton found, to his surprise, that he had slept quite well. The close air of the room had given him a headache, but he shook this off by going down into the street and taking a brisk walk around "lung block," inspecting his property closely as he went. He had hardly known that it formed part of his enormous real estate holdings.

On his return he found Jenny ready with the breakfast and Joe and Moran already devouring theirs. It was bread and coffee—nothing more.

After breakfast Moran hurried away to his day of toil in the cellar bakeshop. Joe, after various adroit but vain attempts to borrow a dollar from Jenny or the new boarder, drifted out, and Haggleton, after repeated offers of service to Jenny, resolved that the best thing he could do would be to take a look around and familiarize himself with the condition his property was in. Philip Ames, who was "off" that morning, came in, driven by curiosity, and offered to pilot "Mr. Jackson" through that unfamiliar part of the town. The offer was accepted with alacrity.

It was now a quarter to 8 as they joined the throng of hurrying toilers. They paused at the Bowery and Canal street and watched the crush of men and women fighting their way up the elevated stairs and packing themselves into the cars. Then they turned to the east and walked against the surging river of humanity.

"You call these the poorest people in New York?" asked Haggleton.

"I suppose so."

"Then New York makes a pretty good showing. Do you see any rags or misery? Look at these men. They all wear leather shoes, don't they? In Europe the poorest people wear wooden shoes. That's something, isn't it? And they all wear derby hats and starched shirts and neckties and watch chains and overcoats with velvet collars."

"You can't judge by appearances," objected Philip.

"Yes, you can too."

Philip shook his head. "You see only those who have work and are able to work. You don't see those who are left at home. You don't see the sick and the old and the young. You don't see the wrecks."

"No, but I see what makes the wrecks, or some of them," answered Haggleton. "It's extravagance. Most of these men smoke—that's bad—and a lot of them go into saloons, which is worse. And look at the cheap jewelry on the women. Why, they all wear imitation pearls! Look at the banners across the streets with 'balls' and 'concerts' at 25 cents in big letters! I tell you, they waste their money."

"These people must have some pleasures," Philip said.

"Not at first. They must cut out pleasures at first. I did. If they want to escape from these tenements they've got to save."

"So you think they can escape by saving? Do you know that New York has miles and miles of streets like these, with a million human beings herded in foul, dark rooms? Can they all escape by saving?"

Haggleton started to reply, but Philip went on quickly, his voice rising with intenser feeling:

"I'll tell you how one man escaped by saving." He pointed down Orchard street. "He lived in that second house. He was a poor capmaker, and he shot himself because he was out of work and couldn't bear to see his wife and little children suffer. He knew they would get the insurance money, anyway. That's how he saved. And two years ago, over there on Eldridge street"—he pointed again—"I found a family of poor Jews living in a dark corner of the hallway under the stairs. There was no window, no door. It wasn't a room at all—only a narrow slanting space roughly boarded off—and the landlord made them pay $8 a month for it. There the mother had a baby. That's how they saved."

"These tenements are nothing like as bad as they were forty years ago," replied Haggleton. "What do you think they did with the garbage forty years ago? Threw it into the streets for the pigs to eat. Yes, sir! Pigs were the public scavengers. This whole region was so filthy that—well, it was cleaned out by cholera and yellow fever more than once. You knew that, didn't you? And smallpox was the regular thing. Why, the health wardens used to stand on the sidewalk and shout to people upstairs who had it to put camphor in their clothes and burn some in the stove. That's how they fought disease."

"Who told you that?" questioned Philip.

"Nobody told me. I saw it. I lived here," answered Haggleton. "And there were slaughter houses everywhere, and fat boilers, and such vile tenements that— They're all gone now—'Gone alley' and 'Kerosene row' and the 'Big Flat' in Mott street and 'Bandits' roost'—but I tell you it was worth a man's life to go past them at night. New [illegible]

Philip smiled.

"I'll show you a few places where you won't enjoy yourself at night. Still, I admit, we're improved in some things, but we've gone back in others. There may not be as many pigs and murderers about, but there's a lot more consumption and overcrowding. Do you see that little block just ahead? It's only 75 by 200 feet. How many people do you suppose live in it? Guess."

"Seventy-five feet by two hundred," reflected Haggleton, studying the front of the block, with its swarms of children. "Let's see—a thousand?"

"Two thousand nine hundred and sixty-nine by actual count, and that was five years ago—the population of a good sized town in the space of one of your stables!"

"Good Lord!" exclaimed Haggleton. "How many would that give to a house?"

"From a hundred to a hundred and fifty. We're passing through the most densely populated region in the world, and—you own about half of it."

"Not that block?"

"No, but you own enough others. I'll show you some presently."

Haggleton stopped and laid a kindly hand on Philip's shoulder.

"My boy, you think too much about the weak. Think about the strong. Don't you see that this tenement struggle makes men stronger? You know it does. Would you be the man you

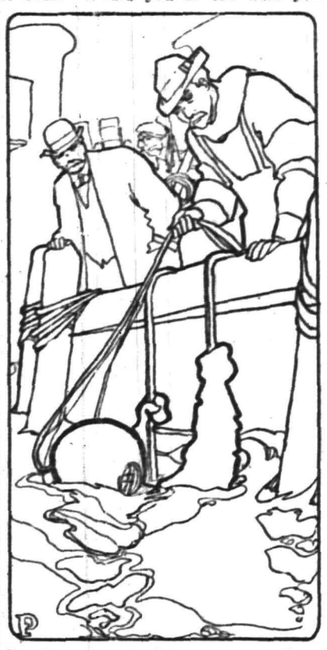

Haggleton watched him swing off the ladder and disappear.

are if you'd been coddled in luxury, with everything made easy? I tell you half the big fellows in this country owe their success to being born poor. I tell you, young man, poverty's about the finest school we've got." He paused and then added impressively, "I'm one of the graduates."

"I know," said Philip, "but there are other graduates, and—speaking of wrecks"— He stopped and looked at his watch. "That reminds me I must telephone." He turned into a drug store and called up the Atlantic Wrecking company. "Too bad!" he exclaimed after a brief communication. "There's a grain boat sunk in the East river off Grand street; I've got to see about it."

Haggleton accompanied Philip and got a glimpse of life on the big pontoons and several thrills of pleasure as he noted the young man's quick resourcefulness and a pang of apprehension as he watched him swing off the ladder in his ugly suit and disappear beneath the bubbling river.

As there was a cold rain falling, they spent the waiting hours in the cozy cabin of the Dunderberg, and the crew told stories about perils of the deep.

They had supper with the crew and then started back for New York, taking the ferry to Twenty-third street, where there was something Philip wanted to show Haggleton.

"We'll look in here first," he said and stopped before a large building on First avenue. "This is the Municipal Lodging House. They take in two or three hundred homeless men every night."

"How many homeless men are there in New York?"

"Twenty thousand or so."

"Twenty thousand homeless men!" repeated Haggleton. "And what do the others do, those who can't stay here?"

"About 3,000 walk the streets," replied Philip.

"Not on cold nights like this?"

"On cold nights and on hot nights. They huddle in alleyways out of the wind. They crouch over gratings above engine rooms and get the warm air. They stand in the midnight bread lines and then go back to their holes."

"There are 3,000 like that in New York?"

"Yes."

"And the rest?"

"The rest pay 10 or 15 cents in cheap lodging houses. You'll see."

"What do they pay here?"

"Nothing, but the same man may not come more than three times in a month. If he does he goes to the stone pile. So they're careful. Come in."

The office attendants nodded pleasantly to Philip.

Downstairs they saw these men stripped of their clothes (some of them peeled off two or three sets of garments—their whole wardrobe) and scrubbed under a hot shower bath. One man's legs were blotched with sores (from low vitality, the doctor said), and one had a deeply ulcerated heel from walking on his uppers.

Philip now led the way into another lodging house, in the opposite block. "This place accommodates about 400, and the men pay from 15 to 25 cents a night. There's no compulsory bath, and as for cleanliness—look!"

Philip pointed out that each cot had a small, dirty locker for the men's clothes, where abundant cracks encouraged the free circulation of vermin.

"They get no nightgowns," continued Philip, "and the sheets are changed only once or twice a week. Many of the men have loathsome diseases, many have consumption, and there's no doubt consumption and other diseases can be transmitted from man to man by the contamination of sheets."

"How many of these lodging houses are there?"

"About 140, and you've seen the best. The others are so filthy that—well, I asked an attendant once how often they washed the towels, and he said, with a grin: 'Wash 'em? We never wash 'em. We use 'em until they break.'"

They went to Grand street and visited more of these sinister asylums on the Bowery where bunks are offered to human wrecks at 20 or 15 or 10 cents a night or less. In one hideous resort on Mulberry street, where the charge was 7 cents, they found men ranged along in hammocks, with neither sheets nor covers, and dozens sleeping on the bare floor.

"Pretty bad," muttered Haggleton, "but what's your idea in showing me all this?"

"It's a problem for you to solve. We have ideas, but you'll have better ones before you get through."

"Why do you say that?" asked Haggleton.

"Because you have a great brain. You know how to organize. Well, organize these wasted lives, find some place for them. It's up to you."

Haggleton shook his head.

"I'm not responsible for these lodging houses."

"You are responsible," flashed Philip, "because it's men like you who own them; it's men like you who take the dimes and pennies of these poor devils—talk about tainted money—a million dollars in lodging house money paid every year in New York city by your fellow graduates in poverty."

"No, no," objected Haggleton. "It's not poverty that brought them where they are; it's drink and laziness."

Philip paused, and his eyes met the old man's in steady defiance. Then he said slowly: "No; you are wrong. These men are products of conditions. It's years of bad air in your tenements and of underfeeding at your wages that make them crave drink. It's a childhood wasted in brutalizing labor that has weakened their bodies and dulled their minds. There are 20,000 of them in New York, Mr. Haggleton, who are bums, wrecks, lodging house loafers, but don't forget that they are victims of a cruel order which for the vast majority gives poverty as the only reward of toil."

"Nonsense!" said Haggleton.

CHAPTER VII.

MORE WRECKS.

THE next morning Moran grudgingly announced that he would probably be able to get Jackson a temporary job in the bakeshop. The helper was still sick.

Gentle soon arrived, accompanied by the young diver. Both were intensely interested in the millionaire's venture. This morning Gentle was off duty, while Philip had another diving job to attend to. Philip went away, first arranging with Haggleton to meet him at Chatham square at a quarter past 12.

Nor was the morning wasted. Gentle put up shelves; Haggleton sorted out rubbish. Gentle quietly noticed that Joe was actually busy under the driving influence of the millionaire. Jenny helped with suggestions and little touches. The flat was beginning to take on a homelike air.

At 12 o'clock Haggleton left the flat to keep his appointment. He was in excellent spirits.

"Ah," exclaimed Philip as they met, "so you came! You're game, all right. Well, let's eat—in here. Keep your hat on."

They entered a Bowery restaurant near Chatham square, a battered place seen through two dusty windows. At long tables were silent, shifty eyed men who seemed to sit as far apart as possible. And they all kept their hats on and their coat collars turned up, while hard faced waiters moved among them bawling out orders.

"Not bad, that pie," declared Haggleton as they came out. "Now I'm ready for anything you can show me, the worst you can show me."

Philip's face was set. This man wanted to see poverty and misery. Very well.

"I know an old lady on Roosevelt street," he said, "who is dying of consumption. We'll go there first."

On the way he spoke briefly of the case. The old lady had no one in the world to care for her but a little granddaughter eight years old. The child went to school, so the sick woman was absolutely alone for hours every day. And she was so feeble she could scarcely lift herself from the bed.

Philip turned into a dark hallway with greasy green walls; they climbed four flights of stairs to a tiny room at the back. The floor was bare of covering, and the only furniture was a cot bed, two chairs and a little stove. There was one window, and the walls were painted red.

(To be Continued).

Mrs. Nextdoor—What do you really and truly think my new bonnet cost?

Mrs. Homer—Well, I suppose you expect me to say $10, but I really and truly think it cost $1.98.

MERIT PROPERLY BACKED WINS

IT is not a matter of chance that the Feigenspan Breweries are the largest producers of Ale in the United States. Our process of brewing and aging is not a secret one, but our patrons and the great consuming public appreciate that the name FEIGENSPAN on a bottle of Ale, like an award medal, is a stamp of quality.

Feigenspan

NEWARK P.O.N. TRADE MARK N. J.

XXX Amber Ale

IS A FOOD AND DRINK IN ONE

WATCH WHAT IT WILL DO FOR YOU

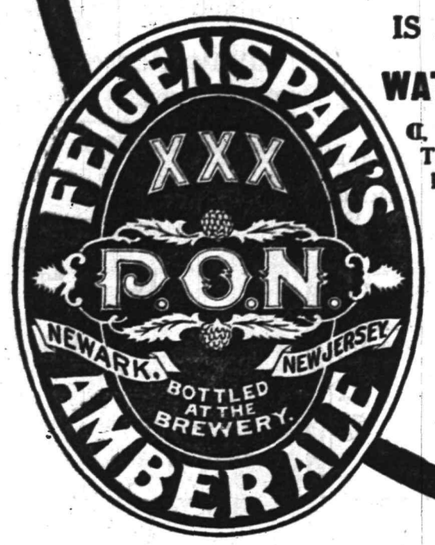

¶ The genuine has our name on the neck label. This insures its being our brewery bottling. Bottled under the most improved sanitary conditions in our new and modern bottling department.

¶ Leading clubs, cafes and hotels serve our Brewery Bottled Ale. On draught where draught goods are sold.

Ask Your Grocer or Dealer or Order Direct From Brewery. Phone L. D. 1960 Newark

683 BROAD ST. NEWARK.

J. WISS & SONS

JEWELRY, SILVERWARE, CUT GLASS.

"AT THE 'WISS' CHIMES"

Special Watch Offer.

One of the most important things to consider when buying a Watch is its time-keeping qualities.

A "Wiss Special" Watch assures satisfaction to its owner. We offer two exceptional bargains in

Ladies' and Men's Watches

Ladies' 14 K Solid Gold Watches, Waltham or Elgin Movements $15.00

Men's 14 K Solid Gold Watches, Waltham or Elgin Movements $17.50

We also carry a full line of Illinois and fine imported movements, in gold, gold-filled and silver cases.

The "Wiss" guaranteed goes with each.

We will give you the best of optical service. We have the ability, experience and right equipment. We will give you comfort and style; use best materials and guarantee both our work and the lowest possible prices. Consult our Optical Specialist.

SILK--For Winter Wear

Indications point to a growing demand for a Water-proof Silk of Supeiror Quality—CASHMERE SHANTUNG—High-Grade, Heavy Quality, with a Satin Face, GUARANTEED SPOT PROOF. It is the proper material for street and evening wear, in unsettled weather—Special $1.25 value at per yard 90c.

We also carry a large variety of the different qualities of up-to-date and fashionable silk fabrics.

Don't fail to call and inspect our line of Japanese hand-made Drawn Work, as we have exclusive sale of it in this city.

THE PLAINFIELD SILK STORE CO.

155 EAST FRONT STREET

MOORE AND SCHEELEIN

FIRST-CLASS BUTCHERS

Meats and Vegetables at Lowest Prices for Cash.

104 NORTH AVENUE

Cold Weather Necessities

We are now showing a large assortment of

Stoves and Ranges

All made at first-class factories and guaranteed as "A 1" Bakers and Working Stoves.

Also, we have a fine line of Oil Heaters, Oak and Cylinder Stoves, Barn and Small Pot Stoves, Coal Hods, Fire Shovels, Stove Boards, Pipe, Elbows, Dampers, Ash Cans, etc., etc.!

Gayle Hardware Co., General Hardware & Housefurnishings

Front Street and Park Avenue 'Phone 398

Thanksgiving Clothes!

We are prepared to clothe you from your head to your socks with all the latest novelties in Suits and Topcoats—and all the fixings that go with them—same as a TURKEY DINNER.

Try one of our new Presto Topcoats—they are all the rage—be up to date—the prices are always the lowest here, and your money's worth. We cannot give you $20 for $10, neither can the other fellow. Come in and see what we can do for you, that's all. All departments are stocked up with choice goods for your selection. Hats and Furnishings.

Werner's Clothing House

206 WEST FRONT STREET

Save 25 Per Cent.

in your Winter's Coal and get the best there is.

You can get a ton of Boulets at our yard for 5.00 that is absolutely free from slate and will burn into pure ashes. So you need not complain of slate or clinkers. Never again.

Plainfield Ice & Supply Co.

222 MADISON AVENUE Cor. THIRD STREET

JACK HORNER 26 SOMERSET ST. TEL. 869-W.

Pierce, Cleveland, Crawford and Arrow Bicycles. Renting, Repairing and Sundries. Vulcanizing a specialty. Baby Carriages Repaired and Re-tired. Work called for and delivered.

The convenience of a local bank account can only be appreciated by those who maintain one. May we suggest a trial of our facilities?
3% interest, provided a balance of $500 is maintained.
4% interest on Special Department Accounts.
THE PLAINFIELD TRUST COMPANY
Assets $3,000,000.00

Desirable Lots at Auction

Saturday, Nov. 13, at 2 p. m.
ON THE GROUNDS.

2 Lots on North Avenue
Between Johnston Avenue and Hill St.

3 Lots on St. Mary's Avenue
Between Johnston Avenue and Hill St.

Well Situated for Building or Investment Purposes. Being Sold to Close an Estate.

They Will Enhance in Value Rapidly

Near Trolley and Depot — Streets Macadamized
Sewer and City Water — Electric Lights

P. H. Latourette, Auctioneer

For further particulars, call or address

E. M. FRENCH

171 North Ave., Plainfield, N. J. — 141 Broadway, New York

AMUSEMENTS.

Plainfield Theatre
Wednesday, Nov. 17
A New Up-to-the-Minute Comedy
DANIEL SULLY
as TIM MAYO, THE MAYOR in
"THE GAME"
PRICES: - 25c, 50c, 75c. $1.00
Coming—BROS. BYRNE in "EIGHT BELLS"

Ye Olde Fashioned
SINGING SCHOOL
Conducted by Ye Young Women's Mission Band of the Trinity Reformed Church
THURSDAY EVENING, NOVEMBER YE ELEVENTH
at ye Candle Light, 8:15
Ice Cream and Cake on Sale.
Singing Master, Chas. L. Lewis
TICKETS: Twenty-Five Cents
td

PROCTOR'S
THE BIJOU DREAM
THE NEW SHOW TODAY.
Frank Mayne & Co., in "The Tipster."
Maud Muller, Singing Comedienne.
Moran & Moran, Comedy, Songs, Dances.
The Alabama Comedy Four, 'Colored Cut Ups."
MANY NEW FILMS D'ART.

RELIABLE DENTISTRY.
Set of Teeth - - $10.00
Gold Crowns, 22-k - 5.00
Gold Fillings - - 1.50
Platina Fillings - - 75c
Painless Extracting - 50c
DR. FRANCIS PAINE—Dentist
146 E. Front St. Open Evenings

Holy Cross vs. All-Raritans.

The Holy Cross football team will play the All-Raritans on the Cricket Field Saturday afternoon at 3:30 o'clock. This promises to be one of the most exciting games of the season as the teams are evenly matched, although the Raritans are a trifle heavier. In the last game between these teams at Raritan, neither side scored and the contest was called on account of darkness. Caulfield, who played with Dunellen last year, will play halfback for Holy Cross for the rest of the season.

THE BOROUGH NATIONAL BANK

Presents for the consideration of the business men of this vicinity the following reasons for patronizing the "only Bank in North Plainfield."

IMPARTIAL TREATMENT
We have no "preferred" depositors.

CONSERVATIVE MANAGEMENT
The Board of Directors consists of men of nearly every business and profession.

LIBERAL INTEREST
Attractive interest allowed upon both checking and savings accounts.

Proctor's Bijou Dream.

The change of bill at Proctor's today will include Frank Mayne & Co. in the Tipster. This is the story of a bashful fellow who being himself a devotee of the races, can not understand why his conversation is unintelligent to ordinary folk brought into contact with a young lady. He makes some most laughable mistakes and creates much mirth. Maud Muller sings most acceptably, and is as graceful as the original Maud of whom the poet sung. Moran and Moran, comedians, do some fine dancing, and the Alabama Four, a quartette of real ethiopians, cut up in a gleeful manner. The art films are all new and present some very interesting pictures.

Sunday-school Teachers in Session.

Many local Sunday schools were present at the annual Sunday-school Institute of the Elizabeth district of the Methodist church, held at Elizabeth yesterday. Walter M. McGee, of the Monroe Avenue Sunday-school, presided at the sessions. Last night Rev. Dr. Downey, of Elizabeth, addressed the institute on "Sunday-school Evangelism," and Miss Josephine Baldwin, of Newark, spoke on "Character Building of Boys and Girls."

There will be a special meeting of the Ladies' Aid Society of Temple Baptist church tonight at 8 o'clock. A musical program will be rendered and there will be a roll call of all active and honorary members. The reports of the secretary and treasurer will be read.

Bowling and General Sports

BOWLING.

In the individual tourney at Campbell's alleys last night Nash walked away with two series, disposing of Stout and Skelly.

Stout broke even by winning from Skelly, while the latter met with two defeats. The scores:

Stout	176	192	215
Skelly	180	160	150
Nash	167	160	
Stout	161	155	
Skelly	215	169	181
Nosh	192	206	211

Queen Joins Mothers' Club.

Queen Helena of Italy is to become a member of the International Congress of Mothers, according to letters received from the Italian Embassy at Washington by the board of managers of the National Congress at their session at Atlantic City yesterday. In expressing her desire to join in the work for the welfare of children of the world, Queen Helena declared her intention of sending a special envoy to the meeting of the organized mothers of the land, to be held at Denver next year. It is expected that other European sovereigns will follow suit.

Struck by Automobile.

Britton H. Shepherd, a letter carrier of 64 Jackson avenue, North Plainfield, was thrown from his wheel at the corner of Front and Somerset streets this afternoon at 1:45 by collision with an automobile driven by Frank Howard, of West Eighth street. Shepherd was not seriously hurt, but his wheel was wrecked. Mr. Howard offered to settle for the damage to the wheel, although witnesses say that the accident was quite unavoidable. Shepherd went home and will be all right in a day or two.

Arrest Suspicious Characters.

Special Officer Metzheiser, of South Plainfield, today arrested three suspicious characters as they jumped from a coal train at that place. It is believed that the men have police records. They gave their names as Aug. Dandack, Frank Cavanagh and Charles McLaughlin, all of Newark. Officer Metzheiser took the men to New Brunswick, where they were committed by Alderman Suydam, pending a further investigation.

—Daily Press want ads. pay.

HIGH SCHOOL DEFEATED

Wilson Military Academy Trounces Local Eleven at Finderne.

THE SCORE WAS 23 TO 5.

Fast Game Yesterday Replete With Many Spectacular Plays—The Contest in Detail.

In a fast game between the High School football team and Wilson Military Academy at Finderne yesterday, the high school lost by a score of 23 to 5. Wilson Academy played better than they have ever done before and outclassed Plainfield all along. They made touchdown after touchdown and the high school was utterly at loss how to stop them. Higgins played the star game for the Academy, making every touchdown but one. Doane made the touchdown for P. H. S. on a forward pass.

The game started with P. H. S. kicking off. The Academy caught the ball on the 25-yard line and the man was downed within 15 yards of the goal. With one more centre rush Higgins rushed the ball over the line. No goal was kicked.

The Academy next kicked off and Plainfield rushed the ball to the 30-yard line. They then lost the ball on a fumble and in a very few minutes the Academy was working the ball down the line for a touchdown. Higgins then made another touchdown and kicked the goal.

The Academy kicked off again and the high school was soon held for downs. Higgins then tried a line plunge and they were penalized fifteen yards. High school next regained the ball on a fumble and Overton made a gain of six yards through tackle. Ricketts also made a pretty end run of fifteen yards, but lost the ball on a fumble. The Academy then made gain after gain, during which time Overton and Thompson made some pretty tackles. Higgins next made a touchdown and kicked the goal.

P. H. S. next kicked o and the ball was fumbled back and forth until time was called. The score then stood 17 to 0.

In the second half Wilson kicked off again and Ricketts rushed the ball to the 30-yard line. The ball was then lost on a fumble and Higgins made a gain of 15 yards. He kept this up for five minutes and made a touchdown between the goal posts. He kicked the goal.

Finderne kicked off again and the ball went down on the 15-yard line. The high school then lost the ball on a fumble and Finderne rushed it down the line. They would have made a touchdown but fumbled the ball on the goal line. The high school then got busy and by a series of trick plays and forward passes rushed the ball down the filed to the 15-yard line. A forward pass was then made to Doane, who made a touchdown just as time was called. No goal was kicked. The lineup:

P. H. S.	Finderne.
Phillips	Stuart
right end.	
VanZandt	Squires
right tackle.	
Thompson	Gullck
right guard.	
Bristol	Lazausky
centre.	
Ramsey	Courrier
left guard.	
Carpenter, Smith	McCauley
left tackle.	
Doane	VanDeveer
left end.	
Nash	Higgins
right halfback.	
Ricketts	Hillyer
left halfback.	
Rifferts	Robertson
quarterback.	
Overton	Ranson
fullback.	

Time of halves, 25 minutes each; umpire, Best; timer, Woodhull; linesman, Parker; referee, Nolan.

END OF PLANK ROAD NEAR.

That the Newark plank road, the main artery between Newark and Jersey City, will soon be made into an up-to-date thoroughfare was indicated on Tuesday eveing when bids were received by a joint committee of the Essex and Hudson freeholders for improving Section 1, that part of the road lying between the Hackensack and Passaic rivers. Proposals were also received for a new bridge connecting the road over the Passaic river.

The plank road is at present only 60 feet wide, but the plans for its improvement propose a 100-foot wide thoroughfare. In order that this may be carried out the Newark Meadows Company has given to the two counties a strip of its land on each side of the road.

Freeholders to Visit Plainfield.

The committee from the Union County Board of Freeholders will visit Plainfield tomorrow for the purpose of staking out the plots for soldiers' graves in the local cemeteries, where markers are to be placed at the expense of the county. Hillside and the Plainfield avenue cemeteries will be visted for this purpose. The action is in accordance with the new enacted by the State Legislature.

WOMAN ALONE IN HOUSE MURDEROUSLY ATTACKED

An unknown man entered the home of Mr. and Mrs. Granger, situated on the road leading from Warrenville to Mt. Bethel, at about 8 o'clock last night and murderously assaulted Mrs. Granger. The woman was found in bed fully dressed, this morning by a neighbor, Mrs. Steffens. The intruder, whose motive was no doubt robbery, severely beat Mrs. Granger as the marks on her face show. She was rendered unconscious but this morning she was able to tell a somewhat incoherent story of the occurrence.

At about 8 o'clock last night she was alone in the house operating a phonograph when the stranger entered, she says. Being ordered out of the house the intruder attacked her. It is evident that Mrs. Granger tried to defend herself as the furniture of the room was in a confused state, show that a struggle had taken place, and bespattered by blood stains from the woman's wounds.

Dr. Zeglio was notified of the case and hastened there this morning. Mrs. Granger's husband was in New York last night, where he is employed.

It was reported here at noon that a man had been arrested on suspicion at Mt. Bethel, but the report could not be verified up to time of going to press.

WINTER SPORTS FOR THE COUNTRY CLUB

The Plainfield Country club is considering the question of winter sports and at a meeting of the Board of Trustees, Tuesday night, the matter was carefully discussed. A special committee was appointed to investigate the matter, with John P. Stevens, a trustee, as chairman, with power to appoint other members from the club at large. The idea is to flood the upper tennis courts for a skating rink, and to build a toboggan slide.

The slide can be constructed, so as to be taken apart at the end of the winter, and set it up again another year. Thus the cost of making it would not be lost in case of a winter without snow. It is is decided to inaugurate winter sports, arrangements will be made to keep a portion of the clubhouse open and heated, and to serve at least simple hot lunches and suppers.

At the meeting Tuesday night a resolution was unanimously adopted offering a portion of the golf links to the Women's Hockey Club, throughout the entire winter; and if necessary to accommodate the women, one of the regular holes will be given up, or shortened by the use of a temporary tee. The reports of the officers and committees at the business meeting showed the club to be in a most prosperous condition, there having been a large acquisition of new members during the year. The house committee reported that the Maryland suppers at the club on Saturday evenings and during the week, were well patronized and popular. The secretary reported the issue of a new year book, according to the usual custom.

PERSONAL.

Mrs. J. B. Burtis, of Bordentown, N. J., is visiting Mrs. M. B. Claypoole, of Grandview avenue.

Freeholder and Mrs. Andrew Lutkins, of the borough, leave tonight for an extended pleasure trip to Richmond and other parts of Virginia. Mr. Lutkins expects to spend much of his time in hunting and fishing of which he is very fond.

FORM FARMERS' EXCHANGE.

Burlington County Men Aim at Elimination of Middleman.

The Burlington County Farmers' Exchange was incorporated at Trenton with a capital of $125,000. The object of the new exchange is to have the farmers handle their own crops and place them on the market.

The charter of the exchange is broad. It has power to conduct a manufacturing business for farm commodities, to deal in real estate, to do a general dairy business, and to act as agent, broker or commission merchant. Another provision of the charter is that it may act as promoter in the establishment of any other company or enterprise.

It is expected that the farmers of many other of the agricultural counties in New Jersey will organize similar exchanges.

Widows.

Widows make the most contented wives. They know what not to expect.

A widow and her weeds are soon parted.

A widow is never more dangerous than when she tells a youth that she was never really happy in her married life.

Behold the difference: For consolation the widow has her weeds, the widower his weed.

Never tell a widow that you are not worthy of her. She knows better.

Why isn't a grass widow green?—Smart Set.

—Advertise in The Daily Press.

ROTH & Co.'s
FISH SPECIALS
FOR FRIDAY, NOV. 12, 1909

Small Weakfish, per lb -
Small Whitefish, per lb -
Flounders, per lb - -
Fresh Herring, per lb -
8c
Codfish, per lb - - - 12c
Salmon, Extra Special, per lb - 15c
Halibut, per lb - - - 16c

Bluefish, Spanish Mackerel, Catfish, Eels, Butters, Fresh Haddock, Perch, White Bass, Striped Bass, Smelts, Sea Bass.

Scallops, Hard and Soft Clams, Oysters, Salt Cod, Salt Mackerel, Salt Herring, Finnan Haddies, Bloaters.
String Clams, ½ pk. - - - 25c

EXTRA SPECIAL!
Salt Mackerel, each - - 5c

ROTH & CO. 132 E. Front St. Tel.208 and 802. Plainfield, N. J 38 Markets in the State
New Jersey's Leading Butchers.

CITY NATIONAL BANK
3% Interest on Checking Accounts of $500 and above
4% Interest on Savings Accounts
Louis K. Hyde, President
Wm. P Smith, Vice-President
Wm. F. Arnold, Vice-President and Cashier
Arthur E. Crone, Ass't Cashier

Centemeri Gloves
Are Guaranteed by the Oldest Name and Reputation in the Glove Trade.
Complete Line at
The Men's Shop, 208 Park
Next to Trust Co.

BUY YOUR FURNITURE AT
Powlison & Jones.
149 & 151 East Front St.

BRANCH OFFICE
MALCOM & COOMBE
MEMBERS N. Y. STOCK EXCHANGE
100 BROADWAY, NEW YORK
PRIVATE WIRE CONNECTION TO NEW YORK AND TO ALL EXCHANGES
W. de LaR. ANDERSON, Manager
BABCOCK BUILDING, WEST FRONT STREET th s tu

PUTNAM & DE GRAW.
Winter Underwear for Men, Women and Children
"Doublewear" Hose for Children, made with Linen Heels and Toes

12 PAGES

THE DAILY PRESS.

12 PAGES

Established May 10, 1887.

PLAINFIELD (N.J.) DAILY PRESS, FRIDAY, NOVEMBER 12, 1909.

Two Cents a Copy—$5 a Year.

TRINITY SINGING SCHOOL

Crowded Auditorium Greets "Professor" Lewis' Willing and Smiling Pupils.

AN UNIQUE MUSICAL TREAT.

Whiskers With Hay in 'Em and Costumes of a Century Ago Create Fun.

The real charm of the "Old Fashioned Singing School," given last night in the Sunday school room of Trinity Reformed church, lay in the sweet singing of the old songs which live forever in the hearts of Americans. "Auld Lang Syne," "Cousin Jedediah" and "Sweet Afton" bring to memory the "days of long ago" as no other melodies can.

An audience numbering nearly 500 listened and applauded the contributions of the chorus of twenty-two voices. The soloists came in for a double share of aprobation. From prim "Betty the Quakeress" to "Ebenezer Doolittle," with a wisp of straw in his whiskers, all the quaint costumes of a century ago were represented and added a piquancy to the singing that was undeniably good.

"Ichabod" Dolliver perhaps failed to see the glances of the waiting maidens as he passed out the music, but there were those who didn't and the laugh was on Ichabod. Many were puzzled to know what the singing master meant when he told Miss Harmony Joy Ticklenotes to pull out the "Nux Vomica" stop on the harmonium, but it didn't prevent a scream from the audience.

If the round, "My Dame had a Name" sounded like a funeral dirge, what can we say of "Peter Gray," as sung by the old music master? Only those who were present can answer this. "I Wouldn't Would You," sung by Miss Roberts, was perhaps one of the best solos of the evening. Miss Roberts has a charming voice, sweet and pleasing and she added the touch of naive originality that is above the average.

Another number, a quartet who couldn't sing "A" properly, received a well deserved encore. A tenor solo, "When the Corn is Waving, Annie Dear," by E. D. Young, of the church quartet, was nicely sung as was a duet between Sister Ruth and Ebenezer Proudfoot Delling. The entertainment ended with the old round, "Three Blind Mice" and left the genius of the evening standing alone oblivious of the fact that his pupils had departed.

Miss Harmony's objections to the soap box piano stool; the excruciatingly funny antics of Temperance, Doolittle, and the abundance of good nature displayed by the much tried singing master were features not to be overlooked.

Mr. Lewis deserves credit for having given an entertainment of a pleasing kind. It was well worth attending if only for its reminiscent value, and must have netted a neat sum for the missionary workers. The ice cream booth was crowded and all the refreshments were sold.

Following were the pupils:

Abijah Bumpers, Fred Cutter; Consider Ruth Fisher, Edna Dilts; Abigail Prue, Mrs. E. Younge; Melelusedek Tubbs, Mr. Dorringer; Phoebe Ann Starbright, Edna Cole; Ebenezer Proudfoot Delling, Mr. Bellerjeau; Harmony Joy Ticklenotes, Lillian Force; Symantha Hopkinson, Miss Randall; Dame Patience Delling, Mrs. Bellerjean; Phineas Pootygood, Mr. E. Young; Soundwell Watts, Mr. Dorringer; Lavina Highnotes, Helen Roberts; Reason Hawkins, Cylde Doane; Comfort Bodkins, Lucie Corriell; Isibel Arise and Tell the Glories of Emanuel Stillwell, Gertrude Schlief; Joshua Barebones, Mr. Van Zandt; Dame Matilda Mobcap, Mrs. Farnham; Temperance Doolittle, Miss Etta Raybert; Uncle Bill Smilax, Mr. E. Honeyman; Demetrius Dewsnap, Mr. Ed Shephard; Ichibod Slicks, Chas. Dolliver; Matthew Hale Apostle Paul Caleb Afterall Bowhall, Charles L. Lewis.

Ignorant of Ordinance.

Contractor Thomas Burke, of 905 West Third street, was fined eight dollars in the city court this morning by Judge Runyon for having violated the ordinance which prohibits the use of the fire hydrants without special permission from the authorities. Mr. Burke had been in the habit of watering his horses from the hydrant near his home and had frightened the neighbors through the rumbling of the water pipes in the vicinity. He pleaded ignorance of the ordinance.

Investigating School Affairs.

The Society of Circles on the Square of New Providence township has appointed a committee of nine, to investigate the public school conditions in the township. Although school was opened in September no supplies for the year have yet been received. The investigating committee is trying to discover where the responsibility lays for the delay.

SOCCER TEAM PLANS TO CELEBRATE DAY

Thanksgiving Day will be observed by the members of the Plainfield Association football club. At a meeting of the club last night it was decided to have a turkey dinner on that occasion in addition to celebrating the day in appropriate fashion.

Another coming social event of interest in the club is the annual dance and entertainment which will be held on the night of December 17, in a hall to be decided on later. The committee in charge is President Tom Chamberlain, George Gray, Thomas Cross, William Spaudling, James Jamieson, Andrew Crowley and William Whitehead.

There was a turnout of forty members at the session and three were added to the enrollment. The billiard and pinochle committees reported that the tournaments are progressing satisfactorily.

ARTISTS ARE HEARD AT PRIVATE MUSICAL

The private musicale given at the home of Mr. and Mrs. Andrew H. Lipsett, 32 Myrtle avenue, last night, was a great success from a musical point of view, although financially it was not all that was expected. The home was comfortably filled with lovers of music and it was the general opinion that the program was all too short.

The affair was arranged by Clifford A. Braider, organist of the Presbyterian church; Miss M. Florence Nicholls, of this city, was the pianst, and Miss Jessie Utter was the accompanist. Miss Edith Rubel, of New York, was the violinist, and Miss Anne Browne, also of New York, was the soprano. All the artists fulfilled the highest expectations of the guests. The work of Miss Rubel and Miss Browne being of a high character. They were obliged to respond to several encores, as also was Miss Nicholls, whose work as a pianist is well known here.

The musicale was given to raise a fund for the purpose of a piano for a struggling Methodist church at Steedsville, Thompkins county, N. Y., but unfortunately the patronage was not large enough to result in any profit. Mrs. Lipsett is planning to give another musicale at her New York home, when she hopes that the desired amount will be realized.

NORTH PLAINFIELD TWP. MAY LICENSE CANINES

North Plainfield's township committeemen are trying to devise ways and means for the adoption of an effective dog tax. At the meeting of that body yesterday the dog question was discussed at length. The present ordinance provides that owners of dogs pay an annual tax of one dollar per canine, but from all that was said and heard at the monthly conclave of the township solons, the ordinance is ineffective, chiefly because no efforts have been made to enforce the law. Now the committee has in view the adoption of an ordinance similar in constructions to the Plainfield law requiring owners to pay a two dollar license.

The speeding of automobiles through the township was also discussed. According to the views of the members the speed law is being violated every day. To enforce the law on this point it was suggested that the committee authorize the appointment of special constables to act as pickets along the highways, for the purpose of timing the machines as they travel over the township roads.

CHILDREN OF MARY'S BAZAAR A SUCCESS.

The bazaar and dance conducted by the Children of Mary of St. Joseph's church in Saengerbund hall last night was a complete success in every detail. One of the interesting features of the affair was a guessing contest for a handsome doll. The rules governing the contest was that the doll would be presented to the person guessing the name given the doll. The honor fell to little Miss Barry, daughter of Charles Barry, of Howard street. Its name was Margaret, the world name of Mother Raymond.

The cake and ice cream booth which was in charge of the Misses Kate McMahon and Justina Smith was freely patronized as was the fancy department which was conducted by Miss Agnes Fitzgerald. Dancing furnished enjoyment during the evening, the bazaar coming to a termination at 11 o'clock.

—Big sale at Levy Bros. •••

OPPOSE SEWERAGE PLANT

North Plainfield's Township Committee Hears of Objections.

A PETITION IS PRESENTED.

Mayor Samuel Townsend Makes Plea for the Necessary Permit From Township Authorities.

That North Plainfield will face some strong opposition in its effort to establish a sewage disposal plant in North Plainfield township was manifested yesterday afternoon at the meeting of the North Plainfield township committee at Watchung. The borough was represented by Mayor Townsend and Clerk Frederick J. Martin, while Mayor elect William A. Sanford and Dr. Pennock were on hand to look out for the interests of Dunellen.

The petition of the borough as adopted by the Council in the resolution passed last Friday night was read to the committeemen by Clerk Martin, and on motion of Committeeman Theodore Deuersen the document was ordered filed. It is not likely that the township committee will take any definite action in the matter until a public meeting is held for the purpose of getting the sentiment of the taxpayers on the matter.

Following the presentation of the petition by Clerk Martin Mayor Townsend was given the privilege of the floor. The borough's chief executive made a brief speech to the committee, in which he asked for a prompt decision on the subject.

"We are close neighbors," said the mayor, "the township and borough have always had close and pleasant relations, and I ask you to consider this matter as a friend and neighbor. The borough does not seek to injure you, but we want to do something that will be a big benefit to you in the future. Look at the matter calmly and dispassionately and take the matter up for the best interests of the community at large. The officials of the borough will appreciate a prompt answer."

After Mr. Townsend's address, George Mobus, the towrship clerk, presented a remonstrance from Carrick and Wortendyke, of Jersey City, attorneys for Mrs. Helen Brown, who is the owner of the old Rice estate, in close proximity to the Cramer and Trust farms, which are two of the proposed sites named in the borough's petition. Mrs. Brown, whose property is valued at $40,000, through her attorneys stated that she was prepared to offer legal objection if an attempt is made to establish the plant near her property.

Seymour L. Smith, also addressed the committee, in behalf of the property owners of the Greenbrook section of the township. Mr. Smith, who was formerly a professor in the Brooklyn Institute of Technology, declared that the taxpayers of that district would oppose any move to establish the plant on the Cramer and Trust farms, but added that he believed if satisfactory damages were paid by the borough, there would be little objection to the location of a plant on the Zovolenck farm, which is the extreme western site, and which adjoins Bridgewater township.

Professor Smith, it was learned, represented about $200,000 worth of property at the meeting. In addition to speaking for himself and Mrs. Brown, he also remonstrated for Stephen Palmer, a New York banker, who is a large property holder in that section of the township, Mrs. Harris, Dr. Bunker, of Brooklyn, and Dr. Tuttle, a member of the medical examining board of the Metropolitan Insurance Company. Edward F. Feickert, of the Plainfield Trust Company, is another taxpayer of that district. Robert Fitzsimmons, the former champion pugilist, and the owners of the Conover farm which skirt Greenbrook, it is understood, will also oppose the scheme.

There was little objection forthcoming on the Zovolenck site, but it was rumored at the meeting, that property owners of the Beechwood Height's section of Bound Brook are preparing a remonstrance. It was also stated that the Bound Brook people have the support of President Herbert, of the State Board of Health, who is a resident of the Beechwood Heights district.

Dunellen went on record, through Mayor-elect William A. Sandford, as against the Trust and Cramer farms. "Dunellen is unalterably opposed to the plant being located on either the Cramer or Trust farms, the residents of that borough prefering the most remote site.

"Dunellen has been patient and long suffering," continued Mr. Sanford. "We have endured one plant on our eastern border (referring to the Plainfield beds), and we do not want another one at our back door. Dunellen will vigorously object to all except the remotest site."

(Continued on page 4.)

"JOY RIDERS" INDICTED

Mc Iver, Kettenring, Mitchell and Macintyre Must Stand Trial.

THEY ALL PLEAD NOT GUILTY.

Two Charges Against Each Defendant—All Released on Bail Until Cases Are Tried.

Hugh McIver, George Mitchell, Walter Kettenring and George M. Macintyre, of this city, who were implicated in an automobile "joy ride" between this city and Metuchen several months ago, were indicted by the grand jury and arraigned in the county court at Elizabeth, today. They all plead not guilty and trial was set down for November 18. Each man was released on $250 bail, which was furnished.

Another indictment was found in this case, it being claimed by one party that the auto was owned by F. L. C. Martin and by another that it was the property of Albert Cramer. This is merely on a technicality.

The charge on which the four men were indicted was that they took the automobile out without the consent of the owner and indulged in a "joy ride" which terminated with the wreck of the machine and injury to the four occupants of the car. They have since lost their licenses permitting them to drive automobiles. V. W. Nash, Jr., and Robert Newton Crane represent the indicted men.

F. L. Newman, who was also a former employe of F. L. C. Martin, and who was indicted on a charge of taking an automobile from the garage without the consent of the owner and indulging in a "joy ride" a few months ago, was also arraigned today. He entered a plea of not guilty and trial was set for November 18.

R. V. Osgoodby, a traveling salesman of Somerville, who was charged with driving an automobile in this city while in an intoxicated condition, was arraigned and entered a plea of not guilty. He was released in $500 bail for trial next week. He was not represented by counsel. In all of these cases the men have lost their automobile licenses for violation of the State automobile law.

COULD NOT IDENTIFY HIM AS THE THIEF

William Totten, who was arrested on suspicion of being the man who snatched a pocketbook from the hands of Miss Elsie Horne, of 64 Willow avenue, while the latter was on the way to her home from the depot on Wednesday evening, was released from custody this morning.

In an effort to identify the prisoner as the guilty person, Miss Horne, in company with her father, Charles A. Horne, visited borough police headquarters yesterday. She entertained the opinion that Totten was the guilty man, but she was unwilling to swear to it. Consequently Recorder Dolliver set Totten free this morning.

When arrested by Chief Weiss, Totten admitted to having been in the neighborhood at the time of the holdup, but he stoutly denied taking anybody's pocketbook. Totten formerly lived at "Fountain Green," settlement in the mountains, north of Watchung, but he told Chief Weiss he had no home at the present time.

MRS. GEO. STILLGER AGED 68 YRS. DEAD

Mrs. George Stillger, aged sixty eight years, died at her home on Front street, Scotch Plains, at 10 o'clock last night, after an illness of a few days. She was taken Sunday night with a stroke of paralysis, and owing to her advanced age no hope for her recovery was entertained.

Mrs. Stillger was one of the oldest citizens of the Plains, and well-known. She was a member of St. Mary's R. C. church and until a short time ago, was interested and active in the work of the parish. She was always considered a good neighbor, kind and a sympathetic friend. She is survived by a husband and three children, John Stillger, of Brooklyn; George Stillger, of San Francisco, and Mrs. Frederick K. Clark, of Scotch Plains. The funeral services will be held from the late home on Monday morning at 9 o'clock and from St. Joseph's church at 10 o'clock, where a requiem mass will be said for the repose of her soul.

—Big sale at Levy Bros. •••

ARREST IN ASSAULT CASE

Philadelphian in Somerville Jail on Suspicion of Committing Mt. Bethel Crime.

VICTIM IS IN A CRITICAL STATE.

Warren Township Offers $500 Reward for Capture of Guilty Person—To Organize Vigilance Committee.

Aroused to a high pitch of excitement over the brutal assault committed on Mrs. Augustus Grange by a burglar while she was alone at her home near Mt. Bethel on Monday evening, the residents and officials of Warren township are doing all in their power to apprehend the desperado. At a meeting of the Warren Township Committee last night a reward of $500 was offered for the capture of Mrs. Grange's assailant.

The news of the attempted robbery and assault flew like wildfire over the country district yesterday afternoon and two small posses of farmers armed with shotguns scoured the woods and mountains until sundown in search of the robber, but their efforts were futile.

A man giving his name as George Ashbey, and his address, Philadelphia, was arrested by Detective Totten yesterday while that official was scouring the countryside in search of a clue. Ashbey was picked up near Mt. Bethel and was locked up in the county jail at Somerville on suspicion to await future developments in the case. He will be held until Mrs. Grange recovers sufficiently to be given an opportunity of identifying him.

In answers to questions put to him by Detective Totten Ashbey said he was a Frenchman and a former textile worker in the Quaker City. He explained his presence on the mountain due to the fact that he was traveling from Philadelphia to New York on foot and got off the main line of travel and became lost there. He denies all knowledge of the assault.

The outcome of the assault on Mrs. Grange will doubtless result in the organization of a county vigilance committee for better protection in the rural districts of the county. In view of the murderous assault committed on aged Mrs. Bussi some time ago, in connection with recent holdups and burglaries, there is a strong sentiment toward the immediate formation of a protection society.

Dr. E. S. Krans, of this city, who reached the bedside of the injured woman at 11 o'clock, or fourteen hours after the outrage was committed, declared today that Mrs. Grange is in a critical condition. As a result of the encounter she sustained several contusions on her head, in addition to a number of cuts and bruises, two blackened eyes and a sprained wrist. It is also probable that her brain was injured. The victim's condition is considered grave, but if no complications should set in, Dr. Krans believes she has a chance of recovery.

As stated in The Daily Press last night robbery was the sole motive for the act. From Dr. Krans, a Daily Press reporter learned the first details of the case. Mrs Grange, who is about fifty-five years of age, was sitting alone in her home when she responded to a knock on at the door. She was met by the stranger, who forced his way into the house and demanded her money. Mrs. Grange refused to accede to the robber's request, and he retaliated by beating her unmercifully. He left the house without getting possession of her purse, which contained about $20, and left his victim bleeding and unconscious on the floor.

Mrs. Grange remained in a semi-conscious state nearly all night, but at dawn she partly recovered her reason and managed to drag herself to a bed in a hall room, where she was discovered by a neighbor at 9 o'clock. Mrs. Grange had not recovered sufficiently yesterday afternoon when the Somerset county detectives called to give the officers of the law any description of her assailant.

Immediately after the discovery of Mrs. Grange, the victim's husband was summoned from New York and he arrived home at 3 o'clock. Mr. Grange is engaged in the manufacture of looking glasses in the metropolis, and of late he has been coming home once a week, owing to the activity in his line of business.

Begin Work on Market.

The Quoin Investment Company yesterday began operations at the old cab company stables, where it is proposed to establish a public market. The whole interior of the building is being removed to allow for an open space and a solid concrete floor will be laid through North avenue to Second street. It is expected that the market will be opened about December 1.

—Big sale at Levy Bros. •••

ILLUSTRATED LECTURE ON "BOXER UPRISING"

The members of Camp Bagley, Spanish-American War Veterans, held a social sesion and smoker in their headquarters, the City National Bank building, last night, and the evening was made more enjoyable through an illustrated lecture on "China and the Boxer Uprising," given by Dr. Harold D. Corbusier. the majority of the views were secured by the lecturer, when he was a surgeon with the United States Army in China.

The views were especially good and gave all an excellent idea of the extent of that conflict. The views were shown by Freeholder J. Hervey Doane, who operated his lantern, while Dr. Corbusier delivered the lecture. Afterward the vets enjoyed a social hour, during which refreshments were served and cigars were passed.

WATCHUNG COUNCIL, K.C., DANCE AT TRUELL HALL

Truell Hall was the scene of a highly successful subscription dance, last night, the affair being held under the auspices of Watchung Council, No. 552 Knights of Columbus. The Knights are well known for their faculty of entertaining and they fully sustained this reputation last night. It was one of the best affairs yet given by the council

Palms and ferns were used for decorations in the ballroom, while the Japanese room, attractively decorated, was a favorite retreat for the dancers. About seventy-five couples were present. The music, which was a feature, was furnished by Charles M. Suhr's Imperial Orchestra. The program included two-steps, waltzes, shottishes, the popular Paul Jones and other numbers. Between 11 and 12 o'clock there was an intermission when supper was served.

The committee in charge comprised Arthur A. Cannon, asistant chairman, the chairman being unable to be present; Charles Kling, Daniel Courain, John J. Carty, Frank McInerney, Michael D. O'Keefe and Francis J. Blatz. The affair was so successful that plans are now being considered to hold another dance. There were guests from New York, Newark, Elizabeth, Roselle, Dunellen, Cranford, Somerville, Westfield, Raritan, South Plainfield and this city.

WANTS AUTOISTS TO PAY FOR KILLING CHICKENS

In the opinion of Mayor-elect William A. Sanford, of Dunellen, the owners of chickens should have some means of redress for the wholesale killing of members of the feathered tribe by automobilists. Sanford declared yesterday that he has lost fully a dozen choice chickens during the pass summer which were run over and killed in front of his home by automobile speeders.

"Only today," said the Mayor-elect to a Daily Press reporter, "an automobile killed one of my finest hens, and I was obliged to partake of a chicken dinner against my will."

For the protection of chicken owners Mayor Sanford offers what looks to be a wise solution of the matter. He suggests that a law be passed whereby chicken raisers can recover the market price of all chickens killed by autos from the municipality of State, the money to be forthcoming from the receipts made possible by the collection of automobile tax money.

KNIGHTS OF COLUMBUS WILL ATTEND ANNUAL VESPER.

The annual vesper service under the auspices of Watchung Council, Knights of Columbus, will be held at St. Mary's church Sunday night at 8 o'clock. Father Dillon, of Elizabeth, will preach the sermon and there will be other interesting services, including special music under the direction of Miss Mary Smith, organist of the church.

John J. Hines is chairman of the committee of arrangements from Watchung Council, and the members will march from their rooms to the church in a body and occupy seats reserved for them during the service.

Mme. Sembrich Recital.

Many Plainfielders will attend Mme. Sembrich's recital tomorrow afternoon and tomorrow night at Krueger's Auditorium, Newark. Tickets are on sale at Lauter Company, 657 Broad street, Newark.

—Good used autos taken in trade for sale cheap. Thompson's Garage. 11 12 3 •••

HELD UP ON R. R. TRAIN

Robber Gets Purse from Fellow Passenger at Point of Revolver.

MAKES GOOD HIS ESCAPE.

Jumped from Train at South Plainfield and Disappeared—Police Search for Him.

The Plainfield police received a telephone communication from the officials of the Lehigh Valley Railroad, at South Plainfield, last night, asking them to be on the lookout for a man of certain description, who was seen getting off a through train from the west at South Plainfield about 4:10 in the afternoon. They said that they had received a message from the officials at Newark that the stranger was suspected of having taken a pocketbook containing $100 from another passenger, whose destination was Newark.

According to the information, the stranger was seen to get off the train and he hung about the railroad station for ten or fifteen minutes, when he was noticed walking toward Plainfield. A half-hour later the station agent at South Plainfield got a message informing him that a Newark man, who had been a passenger on the train, had been relieved of his money and watch, and he was almost sure that the stranger who left the train at South Plainfield was the guilty one.

The stranger was last seen standing near Muhlenberg Hospital and was then noticed going through Randolph road. No further trace could be found. He was described as wearing a light suit of clothes and overcoat and a brown soft felt hat, and he was about medium height. He bore an air of general respectability and when he got off the train at South Plainfield it was noticed that he acted as though he had been asleep. He rubbed his eyes and stretched just as though he might have been sleeping for some time.

The name of the passenger who was held up at the point of a revolver was learned this afternoon. It was given as George R. Hendricks, of South Bethlehem, Pa. According to the latest advices Hendricks was enjoying a nap on the train when he was suddenly awakened by the touch of the cold muzzle of a revolver against his cheek. Thoroughly aroused he instantly realized that he was confronting a desperate man.

He was told to "shell out" without making any outcry and the close proximity of the threatening revolver made him comply. As the train neared the South Plainfield station the robber, still covering his victim, backed out of the door and leaped to the ground. Hendricks was too paralyzed with fear to make any move to alarm the authorities until the train was well under way. On his arrival in Newark he told his story and the search for the bold highwayman was begun. Up to this afternoon no traces of the man had been had.

COLLUCI MUST SUPPORT WIFE AND CHILDREN.

Ernest Colluci, who has been a source of annoyance to the Overseer of the Poor Alexander Hamilton Ayers, because of the squabbles with his wife, who with her three children are likely to become public charges, was put under a bond of $250 this morning by City Judge Runyon this morning to furnish seven dollars per week for the support of his family.

Colucci is already under bonds for his appearance at Elizabeth on a charge of improper conduct with Mary Belan, of Dover.

Bremer—Schmidt.

At the home of her uncle, Alfred Seidel, on Jackson avenue, last night, Miss Gertrude Schmidt became the bride of John Bremer, of the borough. The ceremony was performed by the Rev. E. Vicars Stevenson, rector of Grace P. E. church, in the presence of a small gathering of friends. Miss Margaret Scholtz, of this city, was maid of honor and Harry Bremer, a brother of the bridegroom, acted as best man. Following a reception the couple left on a wedding trip.

Miss Mauhart a Bride.

Mr. and Mrs. Frank Mauhart, of 327 Manson place, today announced the marriage of their daughter, Miss Anna Mauhart to Max Vincenz, of Nyack, N. Y. The ceremony was performed on November 5. The announcement was a pleasant surprise to the friends of the bride in the West End.

—Big sale at Levy Bros. •••

—Be on hand early tomorrow and get a box of Ritz 60c Chocolates and Bon Bons for 30c. Only one box to each purchaser. •••

Candy Department — High grade Chocolates the equal of any sold in New York for 50c lb. Our price 35c lb.

A. E. Force & Co.

"THE WHITE STORE"

WE GIVE "S.&H." THE STORE THAT SAVES YOU MONEY. GREEN TRADING STAMPS

Premium Parlor on 3rd Floor.

Home Journal Patterns and the famous Quarterly style book now in stock; with every style book purchased you get a pattern free.

Magnificent Stock of Burnt Wood and Supplies—Endless Variety New Designs

Friday and Saturday of this week we will feature a special demonstration, by experts from the factory, showing every process in the Pyrographic Art, particularly the new Mosiac burning and coloring, which is the most beautiful of all Pyrographic work. Also the new method of backgrounding, carving, coloring and jeweling.

This demonstration was arranged by us at great expense through the Flemish Art Co., which enables us to give this demonstration to our patrons free of charge.

SPECIAL PRICES WILL BE A BIG FEATURE FOR FRIDAY AND SATURDAY'S SALE. LAY IN YOUR CHRISTMAS STOCK OF "BURNT WOOD" NOW.

408 (reduced)

Complete set for illuminating gas only ..... .10

THE JUVENILE OUTFIT—The Gas O'Pen, the children's favorite, perfect in every detail.

OUTFIT B. M.—The standard beginner's set, fittings are of the best quality, extra size box, rubber bulb, No. 64 point; the entire outfit, with instructions, neatly packed in Basswood box, value $1.25, special price ..... .85

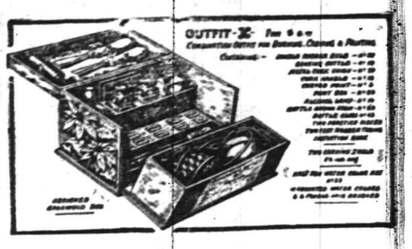

Platinum Points, the little gem, for 2 days only 45c. Others up to $1.75.

Extra Bulbs, 39c to $1

THE NEW WONDER BULBS—Can be attached to any outfit, at 75c to $1

COMPLETE STAIN SETS, 5 colors and varnish, for ... .45

SPARKLING JEWELS at 35c per hundred and upwards.

COMPLETE TINSELING SETS, 5 colors, adhesive distributing tube and finishing lacquer, for ..... .50

WATER COLOR SETS, highest grade of imported water colors, in tubes or half pans; price 75c and $1.50

FRAMES, all sizes and all shapes, new designs, prepared for 3-ply carving and jeweling; prices from, each, 5c to ... .75

THIS SPECIAL DISPLAY FOR FRIDAY AND SATURDAY ONLY.

Two special tables in main aisle filled with specials in "Burnt Wood" novelties; for these two days at 19c and ..... .25

CARVING SETS—3-ply Carving at 45c and ..... .65

TIE RACKS—Our special offer, tie rack with metal bar, 25c, others up to ..... .75

SMOKE BLOWERS—Keep the smoke out of your eyes, at ..... .10

EXTRA TUBING—Special Friday and Saturday, foot 5

MIRRORS at special prices 39c, 50c and ..... .69

MATCH HOLDERS, 10c.
BROOM HOLDERS, 19c.
PIPE RACKS, 39c and 50c.
KEY RACKS, 39c and 49c.
BABY CLOTH RACKS, 50c.
THERMOMETERS, 12c to 50c.

SPECIAL PRICES ON READY-TO-WEAR GARMENTS

For Friday and Saturday's Selling.

LADIES' TAILORED SUITS—Handsomely finished, long coats and pretty pleated skirt; all this season's newest cloths; $20.00 values; sale price for Friday and Saturday $15

COVERT JACKETS—Not all sizes in this lot, but if you find your size you get a bargain; values $10.00 and $15.00, for $5.98 and $7.98

DRESSES—Princess Dresses in both cloth and silk; have been marked down for quick clearance; every one a decided bargain.

The Cloth Dresses are now $9.00 to $25

The Silk Dresses, value $18.00, are now $12.98

SALE OF CAPES—$6.98 cape for $4.98

$10.00 and $12.00 Capes now $6.98 and $7.49

COVERT COATS AND MIXTURES—Beautiful new Covert Coats, full length, partly satin lined; value $15.00; Friday and Saturday $9.98

FRIDAY AND SATURDAY SALE OF TRIMMED HATS.

Hand-made of silk and velvet in colors and black. These are values up to $10.98; Friday and Saturday $5.50

OUTING FLANNEL GOWNS.

Ladies' fine gowns in navy and pink stripes, trimmed with fancy braids; 75c value for ..... .49

CORSETS.

One lot of fine Corsets, all sizes; values from $2.00 to $2.50, will be on sale Friday and Saturday for $1

TOILET PAPER—Basement.

1,000 sheet rolls of A. E. Force & Co. Special; regularly sold for 5c; 7 rolls for ..... .25

COAL HODS—Black Japanned Coal Hods, large and strong, 35c value for ..... .19

No 'phone, mail or C. O. D.

MEN'S FURNISHINGS.

Men's Outing Flannel Pajamas, blue, grey and brown stripes, all sizes; $1.49 values for ... $1

SWEATERS—Men's and boys' Sweaters, solid grey with navy and cardinal borders; $1.25 values for ..... .98

MATTING CLUB BAGS.

The new shape, made of fine matting, 16, 18 and 20 inch; $1.25 value, special price ... .98

RIBBONS.

4 lots of beautiful Ribbon in the new shades for Christmas work.

10c value for 5c yard.
15c value for 10c yard.
20c value for 15c yard.
25c value for 19c yard.

LADIES' GLOVES.

In fine kid, black and colors, Rowland make, fancy stitched back; $1.25 value; sale price $1

AMONG OUR NEIGHBORS

DUNELLEN AND VICINITY.

The wave of prosperity has hit the Township Committee. At the last meeting of that body the salaries of assessor and collector received $200 boosts. This makes the stipend for assessor $550 while the collector will draw $750.

Announcement is made of the marriage of Miss H. Danz to Joseph J. Ahearn, a popular New Market couple. The ceremony was performed at Perth Amboy last Sunday.

Mrs. W. A. Knox and Mrs. Jacob Fisher attended the silver anniversary of the home missionary society of the Central Methodist church in Newark yesterday.

Announcements are out for the coming marriage of Miss Catherine Kelly, of the borough, to Joseph Knee, of Brooklyn.

Miss Zella Kelly will entertain the Junior Auxiliary at her home in the village tomorrow afternoon.

Miss Eleanor Dodwell is home from Little Falls, where she has been the guests of friends.

The Brotherhood of the Methodist church will hold an important session tonight.

Mrs. Robert Nagle has returned from a visit to friends in Brooklyn.

Miss Edna Coriell has been visiting friends in Newark.

PLAINS AND FANWOOD.

Miss Joplin, of Washington Valley, entertained a number of the members of the Lend-a-Hand Society of the Baptist church, at a sewing bee yesterday afternoon.

Mrs. Albert Hollingsworth, who has been spending several months with her mother, Mrs. John Marsh, of Park avenue, has returned to her home at Buffalo, N. Y.

The Board of Freeholders are arranging to mark the graves of the soldier dead that are buried in the Baptist cemetery here.

The Young People's Choral Society meets tonight for rehearsal in the parlors of the Baptist church.

Mrs. George Harper was the guest yesterday of relatives and friends in New York.

Henry Demarest is spending several days with relatives in New York.

Miss Susie L. Parse spent yesterday with friends in Plainfield.

SOUTH PLAINFIELD.

The parish fair of the Sacred Heart church will open tonight in Washington hall. It will end Monday night. The Plainfield Auto 'Bus Co. will run machines to the hall and will make special trips to Plainfield and Metuchen to bring the people home. The committee was preparing and decorating the hall last night. Soda water will be provided by the T. A. B. and the cake, candy, ice cream and other refreshments will be in charge of the girls of the Sodality and the women of the parish.

Car No. 1 of the Plainfield Auto 'Bus line was again put out of commission yesterday afternoon and a touring car was substituted.

The T. A. B. rooms will be closed for the rest of the week on account of the fair.

Miss Ethel Pace, of Plainfield, is spending a short time with her parents here.

WESTFIELD.

Westfield Master Builders' Association has decided to erect a building for the asociation. This decision was taken at the meeting Tuesday night. A committee to purchase a site for a building was appointed. The plan is to erect an office building, with rooms for the association headquarters.

After flowing continuously for nearly twenty-five years, the artesian well in the Washington School Park has ceased to provide water, and the residents of the neighborhood miss it very much. During the dryest times of former years the stream flowing from the pipe never diminished appreciably.

Leigh M. Pearsall has resigned from the Westfield Board of Education, owing to the fact that he expects to be in Florida all winter.

The Coles Memorial Home at Mountainside closed Wednesday for the season.

SOMERVILLE AND VICINITY.

Ministers from all Somerset county will gather in the chapel of the First Reformed church, Somerville, on Monday morning to attend the meeting of the Raritan Ministerial Association.

The young people of the Methodist church at Neshanic Station will present "The Stumpville Sewing Circle" Friday evening, November 19.

Miss Florence L. Enk has gone to Hampton, where she will teach in the High School.

Mrs. P. A. Vroom, of Stone street, is spending a few days at the home of her cousin, Miss Eliza J. Vroom, of Somerville.

—A substantial concrete walk has been laid in front of the Brady, Weigmann and Dufford properties on West Front street.

CASH THE CREDIT

PLAINFIELD CREDIT OUTFITTING CO.

COR. SOMERSET ST. ONE FLIGHT UP

103 FRONT ST. PLAINFIELD N.J.

Everybody Loves Good Clothes.

Our Clothes Are the Best

This house for years past has enjoyed an era of uninterrupted confidence and prosperity of thousands of customers.

We are the originators of the Part Payment Plan, by which you can purchase your clothing and pay for it $1 eachweek.

We have always made it a rule to sell only the Best Fabrics. The styles must be right and the prices must be lower than anywhere else.

This week we are having a marvelous showing of new style Ladies' Coats, extremely smart Tailor-made Suits, brilliant Russian Pony Coats, and the new models of Men's Suits and Overcoats---all sold at away under regular price.

$1 a Week Clothes the Entire Family

New Lines of
Art Vases,
Fancy Brass Goods,
Desk Sets,
Chafing Dishes,

JOS. W. GAVETT

320 W. FRONT STREET

TRY A PRESS WANT AD.

Marshall & Ball

Highest Type of Ready-to-Wear for Men and Women

Fall and Winter Suits and Overcoats

With Many Strong Features

Most men are particular about their apparel, and Marshall & Ball Garments are the sort that please particular men. That's why we enjoy so much of their trade.

There are so many strong features embodied in our garments that it is difficult to tell which predominates. Worthiness of materials is highly important with us. Then we strive to provide patterns which are above the commonplace.

In the modeling we are careful about correctness of style, even to the little details of finishing the collars, lapels, cuffs and pockets. The shape-retaining qualities of our garments stand out most strikingly. That's because the inside construction is given extremely careful attention, and this is equally true of all our clothing, from the lowest priced to the more costly.

Our showing of Fall and Winter Suits and Overcoats was never more inviting, there being an unusually wide choice for men of conservative ideas as well as for those who demand the extreme in fashion.

Fall and Winter Suits and Overcoats, $12 to $35
Overcoats With Military Collars, $16 to $30

Boys' Suit Special !

Other Good News for Parents

The same features which stand out so strongly in our men's clothing are equally emphasized in our apparel for youngsters. M. & B. Garments for Boys are so distinctively good and so modestly priced that buying here becomes doubly economical.

SPECIAL! Boys' Combination Suits, with Extra Pair Knickerbocker Trousers, tailored to stand the wear and tear of school days, in a variety of pleasing patterns.

$4.00 Values, special at $3.68. **$7.00 Values, special at $5.00.**

Then here are Boys' Double-breasted Suits, infancy mixtures, blue serges and cheviots; sizes 5 to 18 years, at **$3.50 to $18.00.**

Boys' Double-breasted Corduroy Suits, in brown and light tan, at **$5.00, $5.50, $6.75 and $7.50.**

Boys' Overcoats, with the New Style Military Collars, also with velvet collars, in fancy herringbones and gray mixtures; sizes 8 to 17 years, at **$4.00 to $12.00.**

Boys' Reefers, in mixtures, blue frieze and chinchilla, with red and gray wool flannel lining. Also Russian Coats, in fancy mixtures, blue kersey and cheviot and blue and gray chinchilla; sizes 2½ to 10 years, at **$3.00 to $12.00.** (Second Floor.)

Sale of Men's $4 & $5 Shoes at $2.85

This is an unusual shoe sale in many ways—in its wide provision, the high qualities and the great saving.

They're russet calf, velour calf, gunmetal calf, patent colt and black vici kid; button, lace and blucher styles. Made by a prominent manufacturer of high-grade footwear to sell at $4.00 and $5.00.

Saturday the Last Day.

Sale of Men's $2.50 Hats at $1.80

Here is a short but interesting story about hats which will make men who are thinking of a new hat sit up and take notice.

They're Soft Hats and Derbies in the newest fall shades. The Derbies are browns and black. The Soft Hats embrace all the newest shades of the season.

Better get in early.

Infants' and Children's Tru-Tred Shoe Special---Tomorrow the Last Day

INFANTS—Sizes 2 to 5, vici kid, patent colt and russet, in button; regular $1.25 values, special at ..... .98

CHILDREN—Sizes 5 to 11; vici kid and patent colt, button and gunmetal lace; regular $2 values, special at $1.69

(Tru-Tred Department.)

Week End Specials!

Two and Three Piece Man Tailored Suits

For Women and Misses

Regular $37.50 Values. Week-End Special - 24.50

These are strictly Tailor-made Suits, cut in the newest models, and are unusual bargains at the Week-End Special Price of $24.50.

The Offering includes Two-Piece Suits, in excellent quality all wool Lymansville Cheviots, French Imported Broadcloths, Wide Wale Serges and Men's-Wear Worsteds. Coats are 42 to 45 inches long; others are the New Short Coats. All are lined throughout with either silk or best quality Skinner satin. Some have velvet and moire collars, are trimmed with braid and buttons and have strapped tailored seams; others are plain tailored. They're all in the newest models, including the New Trotteur. The skirts are plain plaited, cluster plaited and kilted—all the new plaited effects. There is an unusually wide choice, in all the new Autumn colorings, including a new Three-Piece Suit in chiffon broadcloth, beautifully braid and button trimmed.

Regular $6 Waists. Week-End Special 2.95

These are regular $6.00 Waists made of a superior quality Chiffon Taffeta and Lustrous Messaline in one of the most attractive semi-dressy models of the season. A choice of black and colors to match the new suits. Week-End Special, $2.95. (Second Floor.)

Week End Special !

On Women's and Misses' Dresses

Values up to $20. Week End Special $6.95

The great demand for these Smart Tailor-Made Dresses at $6.95 has decided us to repeat this offer. For this Week-End Special we have added a number of our higher priced dresses to the collection, which embraces fine broadcloths, serges, diagonals and silk finished Prunella Cloth, in a wide choice of the new Fall colorings.

These garments are fashioned in the new tunic model plaited skirt effects. Some are plain tailored, others are trimmed with braid and buttons. Actual values up to $20. Week-End Special, $6.95 (Second Floor.)

Marshall & Ball

807-809-811-813 BROAD STREET, NEWARK

SPECIAL.
American Standard Prints, light and dark styles, best calico on the market; sale, yard..... .5

SPECIAL.
Ladies' Pure Linen Handkerchiefs, on sale at, each... .5

SPECIAL.
Hand Carved Bourettes, shell and amber; regular 50c; sale ..... .25

Note This Week's SATURDAY'S SPECIALS

Our list of bargain offerings for Saturday's Sale was never more atractive than is the one provided for this week's selling.

This is just the opportunity you've been waiting for, since nearly all the merchandise included is of the useful, needed sort.

You'll find here many wants, that you were counting on paying regular prices for, to be had at wonderfully big reductions.

We haven't room to print them all here, so if you don't see what you want among these items, come down to the store and it's a ten to one chance you'll get it here at a much smaller price than you expected to pay.

PROTECT YOUR CHILD'S HEALTH.

We are selling the delightful Bestyette Storm Capes—the indispensable garment for children. Dust-proof and waterproof, it is a perfect protection in all weathers. So manifold are its uses, no child should be without one.

It covers the figure from top to toe. Is provided with a hood large enough to protect the hat. Defies dust, rain, hail, sleet, snow or piercing cold.

An ideal garment for the school child in stormy weather—it looks well at any time.

Made of light weight, silky, rubberized material in two qualities. In all plain colors and striped effects. Come in and see them. We have your size.

$1.98 and $3.75.

SPECIAL.
Manicuring Department.
Ladies' Manicuring.....25c
Gentlemen's Manicuring.....35c
We are pleased to inform our patrons that we have arranged with Miss Winkee, a high class manicurist, to serve the trade in general at popular prices, beginning Saturday. Miss Winkee is a young woman of pleasing personality and an artist in her line, having been connected with Hahne & Co. for three years in this department. The women of Plainfield will be glad to know that they can have their nails manicured at popular prices while down town shopping, just as in the large cities.
Manicuring department on ground floor, millinery section.

Men's Neckwear 19c.
Silk Four-in-Hands, 10 dozen good assortment of styles; regular 25c value, at **19c.**

Men's Underwear for Saturday only.
Our regular 50c Jersey Ribbed Undershirts and Drawers, well made, good fitting winter weight, at **45c.**
Wright's Wool Texture fine Fleeced Underwear; regular $1.00 value, at **69c.**
Men's Medicated Red Flannel Underwear. If you wear red flannel we can save you money; two qualities, at **$1.00** and **$1.25**; worth $1.25 and $1.50.
The best 50c Fleeced Underwear on the market on sale; all sizes, at **45c.**
Men's Linen Finish Hemstitched Initial Handkerchiefs; the initials are neatly embroidered; put up ½ dozen to box; on sale **50c** box.
Misses' and Children's Walking Hats and Shapes; values up to $1.98, at **98c.**

MILLINERY SPECIAL.
New Untrimmed Shapes- values up to $4.98, at $1.98—We purchased a small lot of about 25 high grade Silk and Velvet Hats at less than half price and will give our customers the benefit of it Saturday. The shapes all the newest and those most in demand, made of fine moire silks with fine silk velvet facings; a good selection of colors and black and white and all black; values up to $4.98, at..... **$1.98**

The Biggest Bargain Offering of New Dresses—Buy now while you can find your size of these stylish dresses at almost half value.
$18.00 Silk Jersey Dress at **$10.00.**
$16.50 and $15.00 Broadcloth Dress at **$10.00.**
$25.00 and $30.00 Broadcloth Dress at **$18.00.**

Alterations Free.
The "Renard" real Kid Gloves, black only, fully guaranteed, $1.50 quality; sale, pair, **$1.29.**
Children's White Bearskin Coats, ages 1 to 6; a regular $2.50 quality, at **$1.98.**

The Real Suit Bargain of Plainfield.
A fine all wool Cheviot Suit, well tailored, satin lined, a most popular style, in black, navy, green, catawba and grey; can't be duplicated in town under $16, at **$12.50.**

Alteration Free.
Du Bevoise Brassaires, all sizes; regular 50c quality, at **39c.**
36-inch Curtain Swiss, the C. T. N. quality, assorted dotts and figures, sale, yard **10c.**

Another Millinery Special.
Beautiful Breasts for Turbans, so popular now; colors, black, navy, brown and garnet; 98c value; Saturday at **59c.**

M. & A. TEPPER
NO TRADING STAMPS, BUT MORE FOR YOUR MONEY.

HAHNE & CO.
IMPORTERS · NEWARK'S STORE BEAUTIFUL BROAD, NEW AND HALSEY STREETS · RETAILERS

Your Girls' Coat Is Here
Pay What You Like—You Get the Most for Your Money

Girls' Coats of the better kind are scarce, some of the colors are almost entirely out and makers are finding it difficult to fill orders. This makes it imperative that you select your girl's coat quickly if you have set your heart on having a pretty color, for we may find difficulty in duplicating the color you want after we have sold our present stock.

No need to waste time shopping for there is not a better stock of girls' coats in town than you will find here, especially at the three prices quoted below.

Girls' Coats of All Wool Cheviot—Navy, brown and green; lined with red flannel; double breasted; also some in the more dressy styles in all desirable colors in Kersey and Cheviot, with velvet collars; others braid and fancy button trimmed; sizes 6 to 14; here at only..... **$5.00**

Girls' Coats in great variety, attractive, dressy, man-tailored; styles made of all-wool cloths, braid and button trimmed, some are strictly tailored; flannel lined; may be had in such good shades as cadet, green and raisin, and tho we value them at $10, they will be priced Saturday at..... **$7.50**

Girls' Handsome Coats—Some in mannish styles, made of all wool cloths, lined with flannel; others of fine cheviots in all the newest shades; trimmed with braid and velvet; sizes for girls of 6 to 16; coats that would readily sell at $14.50; here at..... **$10**

$5 to $10 Trimmed Hats 3.00
Three Hours' Sale—9 to 12 o'Clock

There will be busy times in the Millinery Shop tomorrow morning, for we are going to sell several hundred very prettily trimmed hats—some from New York milliners—most of them the product of our own skilled staff of designers; most up-to-date shapes; a large variety of color combinations; hats for street and evening wear such as would regularly sell at from $5.00 to $10.00; priced for three hours Saturday morning, 9 to 12 o'clock, at..... **$3.00**

No 'phone or mail orders accepted. None sent C. O. D.

Odd Lot of Ostrich Plumes

Beautiful Plumes and Fancy Ostrich Pieces in a wide assortment of groups and colorings—superb effects, many of them sufficient for the entire trimming of a hat; white and colors only—no black; regular prices from $5 to $15; to be sold as follows:

$5.00 to $7.50 Ostrich Feathers, $1.95. **$8.00 to $10.50 Ostrich Feathers, $3.45.**
$11.00 to $15.00 Ostrich Feathers, $4.95.

Best Offers in Town in WOMEN'S APPAREL

Suits and Dresses of the most fashionable sorts coming from the best tailormen in the country; tailored in such fashion as will appeal to the most fastidious dresser; smartness combined with elegance, quality with style, and all coupled with moderate prices.

These very special things for Saturday's selling—

Smartly Tailored Suits for Women and Misses—novelty checks and broadcloths in all the best shades; coats 42 inches long; strictly tailored or braid trimmed; full plaited skirts; regular value $20.50; specialized at..... **$11.75**

Tailored Suits of Chevron, Mannish Mixtures, Broadcloth and Homespuns; full 45-inch long coats, neatly trimmed or strictly tailored; skirts are panel plaited; suits in black and all the best shades; value $25.50; offered Saturday at..... **$15.75**

Finer Tailored Suits of Wide Wale Serge and Broadcloth—women's and misses' sizes; extra long coats lined with fine soft satin; skirts full panel plaited or novelty plaited; a generous variety of the most fashionable shades to choose from; value $32.98; priced for Saturday..... **$21.75**

Handsome Princess Dresses of Broadcloth, Messaline and Taffeta; full trimmed with laces and appliques; others tailored and braid trimmed; beautified with lace or net yokes, smartest of the new skirt effects; beautiful shades as well as black; worth $20.00, for only..... **$11.50**

Natty Cloth Skirts—full novelty plaited side; jet button trimmed; all wanted sizes; well tailored; should sell at $3.98; our price..... **$2.48**

Finely Tailored Skirts of Broadcloth and Mannish Mixtures; yoke plaited models; with or without button trimming; should sell at $8.00; priced here at..... **$5.98**

SPORTS HERE AND THERE

GOLF.

Miss Dorothy Campbell, the British and American golf champion, giving her impressions in the current number of "The American Golfer," has nothing but praise for the women players on this side of the Atlantic. She says, in part:

It is nearly ten years since I first had the pleasure of playing golf with an American woman, and in these ten years I should think that the standard of play had greatly improved over here, just as it has with us.

I do not think that there is any room for improvement in the long game of American women. The drives and brassie shots of Miss Curtis are, when once seen, never forgotten, and she is only one of many; although perhaps no one else quite gets her tremendous length.

They putt well over here, and with great confidence, and there were fewer short putts missed at Merion this month than in any championship at which I have been. The only part of the game which seems to be slightly behind the others is the approach shot. The sole object of an approach is not merely to be somewhere on the green; the players ought to try to be near enough to the hole to have a chance of getting down in one more. On a course like Merion, where comparatively few of the greens are guarded by bunkers, a running approach played with an iron is likely to be more effective than a pitched shot. Among all those who entered for the championship Mrs. Stout seemed to be the best exponent of the short game, although there were many others whose style of play I greatly admired.

Tom Anderson, Jr., the professional who was recently engaged by the Inwood Country Club, paid another visit to the course the other day, and figured in two matches with Eugene McCarthy, a homebred "pro." Anderson won in the morning by a single hole, but in the afternoon McCarthy won by 2 up.

There will be no match between teams of women of the Forest Field Club and the Hackensack Golf Club over the latter's links this autumn. Last week the Hackensack golfers went to Forest Hill and won, whereupon a return match was arranged for this week. The Forest Hill women, however, begged off until spring when they hope to make a better showing.

Adrian H. Larkin has been renominated for president of the Metropolitan Golf Association by the nominating committee, George E. Watson, Walter E. Hodgman and Cornelius J Sullivan. The annual meeting will be held at Delmonico's, on the evening of December 14. The ticket in full follows:

President, Adrian H. Larkin; vice-president, Frederick S. Wheeler; secretary, Wynant D. Vanderpool; treasurer, Mortimer H. Buckner; executive committee, Harry V. Keep, John Reid, Jr., James L. Taylor, John M. Ward and Findlay S. Douglas.

CHRISTIAN FIELD.

The repairs have been completed to the boiler at the First Baptist church and no further trouble is anticipated.

The Junior Epworth League of the First M. E. church will hold a social in Vincent chapel this afternoon at 3:30 o'clock.

The Junior Endeavor Society of the Congregational church will hold a regular meeting this afternoon with an attractive program.

The women of the Congregational church will hold a home missionary tea at the home of Mrs. J. M. Whiton, 821 Central avenue, Tuesday afternoon.

The mid-week prayer meeting at the First Baptist church on Wednesday night, November 17, will be in charge of the Young People's Society and afterward the members will hold a business meeting.

CLOSED PORTALS.

Somerset Council, No. 102, Jr. O. U. A. M., will meet tonight in regular session.

Benevolent Council, Jr. O. U. A. M., will have an important meeting tonight, when it is expected that some of the State officers will be present.

The Women's Relief Corps, auxiliary to Post, No. 73, G. A. R., held a regular meeting last night. Arrangements are being made for the annual election of officers and installation. It will doubtless be a joint affair with the Post.

BOY PICKS UP $28; GETS 5c REWARD.

Gottlieb Lentz, a small boy, while walking in Elizabeth avenue, Elizabeth, found $28. Gottlieb was dazed.

"Did you find any money?" asked a stranger.

"I did," said Gottlieb.

"Well, I lost it," said the stranger. He proved his claim.

"Here's a nickel for you, my boy," said he on leaving. "Always remember to be honest."

—Daily Press want ads. pay.

Classified Advertisements

For Rent.

TO LET—New 8-room house, $25; all improvements; steam heat; corner New and Fifth streets. Harry Dreier, 263 West Front St. 11 9 5

9-ROOM house, with all improvements; 503 East Seventh street; for sale or to let from December 1st. Apply 657 East Sixth street. 11 3 tf

SIX rooms to let; first-class condition, 204 Clinton avenue. House, 224 Willever street; also 3 and 5 rooms to let, 1217 West Third street. J. Sachar, 731 West Third street. 11 1 tf

SIX-ROOM house to let; hot and cold water, gas, bath. Inquire 724 West Third street. 11 10 6

THREE attractive furnished rooms; all improvements. 439 West Sixth street. 11 1 tf

LOFT—Suitable for photographer, tailor, storage or similar purposes; centrally located. Elston M. French, 171 North avenue. 9 27 tf

Money to Loan.

MONEY TO LOAN on bond and mortgage. Mulford, opposite depot. 12 28 tf

SEVERAL sums, $2,000 to $4,000, to loan; titles examined for purchasers of real estate, and bond and mortgage loans. Charles J. McNabb, lawyer, 209 North avenue. Telephone 49. 10 29 1m

MONEY to loan on first mortgage. Louis A. Clement, lawyer, Babcock building. 11 8 6

MONEY to loan on bond and mortgage. Charles L. Moffett, attorney, Woodhull & Martin building. 6 9 tf

MONEY to loan; bond and mortgage. Isaac Vail, 105 East Front street. 9 1 tf

MORTGAGES placed on good security. Francis J. Blatz, First National Bank Building. 8 21 tf

Classified Advertisements

For Sale.

FOR SALE—Depot wagon. Coachman, 672 West Seventh St. 11 1 tf

FOR SALE—Handsome, fearless, sound 15.3 carriage or business horse; safe for lady. Write Box 1, South Branch, N. J. 11 6 6

OLD papers for sale; put up in packages of 100 copies for 10c. Apply at this office. tf

FOR SALE—Oak roller top desk and desk chair, cheap. Address Desk, care Press. 11 9 5

BIG SALE of bicycle tires, at Plainfield Auto Tire Co., 407 Watchung avenue. 6 18 tf

BULL CALF—Well bred and in fine condition, for sale for breeder, or to exchange for heifer of equal quality. F. D. Baerman, Dunellen. 11 10 3

THERE is to be sold one new Leckerling piano, in storage; great chance and plenty of time to pay for it. Address Henderson, this office. 11 10 3

FOR SALE—On Sandford avenue, fine residence; all improvements; eleven rooms; best location. Isaac Vail, 105 East Front St. 10 14 tf

FOR SALE—Black horse; sound and reliable; good driver, and suitable for all purposes. Elston M. French, 171 North Ave. 10 12 tf

FOR SALE — Modern houses prices reasonable—$2,500 to $4,000; only $300 to $500 cash required, balance on easy terms; cheaper than renting. La Rue next to station, next to bargains. 4 28 tf

FOR SALE—On easy terms, good building lot, room to build two small houses. Chas. L. Moffett, attorney, Woodhull & Martin building. 10 29 tf

Other Classified Ads on Page 5.

Classified Advertisements

Miscellaneous.

STORAGE—It will pay you to see me before moving or storing your furniture. John Manley, Insurance, 321 Park avenue. 10 26 tf

STORE your furniture with the Plainfield Storage Company; reasonable rates. Orders left for moving vans, Nagle's, Front and Grove Sts. 1 4 tf

M. SHAPIRO—French and American plate window and picture glass, bend glass and show cases, glazing done; low prices. 53 West Third street. Tel. 544-J. 10 28 1m

BABIES crochet sacques for sale, all prices; also ladies' knitted sweaters made to order. Mrs. Mayer, 54 Pearl St., North Plainfield. tf

H. H. BUTLER, D. V. S., graduate American Veterinary College, N. Y., pet animals a specialty. OFFICE AT GORMLEY'S Riding School, Kensington avenue, near Putnam. Telephone 194. 10 24 tf

L. LONDON, the highest prices paid for ladies' and gents' cast off clothing and shoes. Send postal will call. 223 W. Kenney, Newark, N. J. 10 19 1m

CONTRACTOR lawn work of all kinds; soil, mahure and fertilizer; seeds and plants furnished; grading, planting, trimming, etc. J. M. Welsh, 405 Park avenue. Tel. 680-R. 5 28 tf

WE PAY unusually high prices for furniture, antiques, etc., in good condition. Exchange, 325 West Front street. Tel. 901-R. 4 11 tf

P. H. LATOURETTE, auctioneer; sales promptly attended to; satisfaction guaranteed. 326 West Front street. 2 10 tf

MLLE. DILLIER, diplomed language teacher, French, German, Italian. Tutoring. Visits. 233 East Sixth street. 11 6 6

CARPET and rug weaver. C. Dennis, 738 East Seventh St. 10 23 tf

A Record-Unsurpassed
The Mathushek & Son Piano

is the result of many years of study and experience. The production of creators and masters in the art of Piano building. We invite your careful inspection.

Now Just a Word About Ourselves

Frederick Mathushek, the founder of our house, was born at the Palace of Manheim, Germany, June 9, 1814. Before he reached the age of seventeen years he had made several improvements in pianos. In 1840 he came to America, where he devoted his life to the manufacture and improvement of the piano-forte. Unselfishly he has given to the world the benefit of his wonderful inventive genius, for many of his valuable inventions were not patented, but were given for the benefit of his craft and will be found embodied in the best makes of pianos throughout the world.

Mathushek & Son Piano Co.,
310 W. Front Street, Plainfield, N. J. Tel. 1365

Edward A. Laing
142 West Front Street Tel. 888-R.
STATIONER, BOOKSELLER and NEWSDEALER
Waterman's Ideal Fountain Pen

We have a complete assortment to select from.
A pen suitable to every hand.
Every pen guaranteed to give satisfaction.
See our window display.

KILLED, HIS BODY MAIMS FRIEND.

William A. Bennett, a machinist, of 76 Welton street, New Brunswick, is dead and James Mulligan is believed to be dying in St. Peter's Hospital, New Brunswick, as a result of an accident at the plant of the Neverslip Manufacturing Company last night.

Bennett was trying to put a big belt on its shafting when his arm was caught and he was whirled about the shaft. Mulligan, who was the only other man in the room at the time, ran to his assistance and Bennett's body, revolving about the shaft, struck him and fractured his skull and otherwise injured him.

His screams attracted other workmen and the machinery was stopped. One of Bennett's arms had been torn completely off and was found fifteen feet away. He was horribly disfigured. The employes of the factory were so affected that they left work for the night.

Mulligan was hurried to St. Peter's Hospital by Dr. Charles V. Butler.

Transatlantic Record-Breakers.

The transatlantic record-makers of twenty-five years ago are being laid on the self, so to speak. The Umbria and Etruria represent the last of the single-screw vessels and were the largest and most powerful equipped vessels of their time, but they cannot compete in economical operation with the vessel of today with their two, three and four propellers and those having turbine engines.

—Use Press want ads. They pay.

—Raymond McVoy, formerly of this city, has formed a partnership with his brother, Herbert C. McVoy, in the plumbing business and opened a place in Rahway under the firm name of McVoy Brothers.

THE DAILY PRESS.

Home News. Independent in Politics.

A. L. FORCE, Editor and Proprietor.

Published Daily, except Sunday, at 3 p. m.
105 NORTH AVENUE.

TELEPHONES:
Editorial, 1300. Business, 1301.

Two cents a copy. Ten cents a week. $5.00 a year in advance. Delivered by carrier or by mail. No extra charge for papers mailed to points in the U. S. and Canada.

The Daily Press has the most complete carrier and mail service of any paper in the metropolitan district.

Any subscriber failing to receive a single issue will confer a favor by notifying the business office.

Advertising rates mailed on application.

Copy for Change of Advertisements to ensure change the same day must be at the office by 9 a. m.

Branch Office.

Newark—F. N. Sommer, 794 Broad Street. (Advertiser Building).

Newark — Daisimer Agency, 156 Market street.

Nov. 12 In American History.

1857—Beginning of the commercial panic in England, which soon extended to the United States.

1906—Major General William Rufus Shafter, U. S. A., retired, commander of the military expedition which captured Santiago, died; born 1835.

ASTRONOMICAL EVENTS.

Sun sets 4:41, rises 6:41; moon rises 7:07 a. m.; 9:10 p. m., eastern time, new moon in constellation Libra with the sun; Leonid meteors after midnight.

Plainfield, N. J., November 12, 1909.

OPPOSE SEWERAGE PLANT

(Continued from page 1.)

Mr. Sanford closed by declaring that Dunellen wanted sewerage, and he implored the township committee to consider Dunellen's wants as well as the interests of the township and North Plainfield.

It was the intention of Mayor Townsend to place the matter before the township board of health, but this part of the program was not carried out, owing to the failure of the clerk to arrive until late.

As the question is of vital importance to the taxpayers in the western end of the township it is probable that a public meeting will be held at Greenbrook some time next week in order to give the interested parties an opportunity to voice their sentiments on the question.

BIG PLANT REOPENS.

Milliken Steel Works to Resume in December.

Although the Milliken steel plant on Staten Island, opposite Elizabeth, will shut down on December 1, it will re-open within a few days after and all the old employes will be taken back. The purpose of the shutdown is in line with the reorganization of the plant, a settlement having been reached with the creditors.

It is now reported that the plant will be operated as a subsidiary of the United States Steel Corporation.

THE WEATHER.

Fair tonight and Saturday.
Maximum, 58; minimum, 42.

Mr Hacquer Makes a Change.

Archibald Hacquer, formerly of The Daily Press reportorial staff, but recently baseball writer on the Evening Times, Philadelphia has severed his connection with The Times for a position in the city department of the Evening Bulletin of that city.

A Surprise Party.

A surprise party was given by a party of friends to Karl Hammond, of Somerset street, last night. There were about forty present. A pleasant evening was passed with music and games. Refreshments were served at a late hour.

B. P. O. E. Increasing Membership.

At the meeting of Plainfield Lodge, 885, B. P. O. E., Wednesday evening, one new member was initiated, one was elected, and five propositions were received. The lodge will have an old-fashioned "social session" on Thanksgiving Eve.

Dunellen Population Increase.

Dunellen's population was swelled this morning by the arrival of a son at the home of Mr. and Mrs. Sidney Williams, of Fairview avenue, that borough.

Mrs. Edward Rushmore, Mrs. Alice Rushmore and Master H. Bartlett Wells, of this city, are registered at The Chalfonte, Atlantic City.

Headquarters for
Gibson's
RYE.
E. C. Westcott, Agent.
115 East Front Street.

Woodhull & Martin Co.

Plainfield's Largest and Best Store.

Beautiful New Parlor Suites Under Price

Plain, finely made hand polished Birch Suites, finished in mahogany. The frames are all round off, which affords a beautiful finish; upholstered in best grade silk plush; loose cushions in dark green; suites consist of sofa, arm chaim and arm rocker. The newest and daintiest suites ever made.

Regular $65.00 Suites for $48.50
Regular $55.00 Suites for $39.50
Regular $45.00 Suites for $32.50
You can buy them on the Club Plan if you wish.

Here's $7.50 Parlor Tables for 5.00

Handsomely Polished Tables, 24-inch top, in quartered oak and mahogany finish. A manufacturer changed the style of the legs on this table and we bought all he had of this style under price.

Blankets and Comfortables

The Munsy Blanket—The blanket with a reputation, made only of the finest selected wool. Those who are not familiar with the Munsy blanket we ask to inspect this particular brand. There are none as good as the Munsy, that long fleecy nap and fine even wearing, make it a blanket in a class by itself and the prices are low in comparison with its superior quality, per pair $3.50 to $15

The Beacon Blanket—Another of our specialties, a fine heavy wool finished blanket, made of selected long fibre, producing a permanent long even nap, made in all sizes, in white, plain colors and fine delicate plaids, color guaranteed not to fade. Prices, per pair, $4.75 to $5

Beacon Crib and Cradle Blankets, $1.00 and $1.50.

Beacon Bath Robes, for men, women and children, from $2.25 to $3.98

Comfortables—An extensive assortment of fine down and cotton comfortables covered with satteen, silkoline and silk. A variety of desirable patterns. Our comfortables are made under an improved process, insuring a smooth, even filling; prices range from $1.25 to $10

Splendid Vals. in Trimmed and Untrimmed Millinery

Dress and Street Hats, a large variety of the very latest models. Attractive Tailored Suit Hats, just right for practical wear. Fur Hats of every description. Untrimmed Hats in beaver plush and felt in every desirable shape and color. Excellent values in French and Willow Plumes, Coque Feathers, Wings, Flowers and Novelties.

The Most Complete Corset Stocks

in the city, including such well-known makes as Thompson's Glove Fitting, Bon Ton, Royal Worcester, Adjusto and W. B. Reduso, all the latest models skillfully designed for all figures to suit the present mode of dress.

Good Things to Eat

That's what you get at our Bakery Department. Here's some of them: Cream Puffs, Eclaires, Charlotte Ruche, Pound Cake, Jelly Doughnuts, Spice Cakes, Wine Cakes, Pastry Twists, Cream Puff Whips, Pastry Cream Rolls, Pastry Krinkles, Home-made Pies, French Rolls, and Home-made Bread.

$2.50 LAMPS FOR $1.50

Beautiful Opal Glass Lamps with 10-inch dome shade and central draft burner; an excellent sewing or reading lamp.

A RUG BARGAIN

Royal Wilton Rugs, size 9x12 feet; splendid new designs and colorings; regular $39.00 rugs, for $36
You can buy them on the Club Plan if you wish.

BUTTERICK PATTERNS and THE DELINEATOR FOR NOVEMBER

Many EXTRAS! Saturday

Levy Bro's TWO STORES

Many EXTRAS! Saturday

5th Yearly Mill and Factory Sale!

Tomorrow, the Second Saturday of the Biggest Sale of the Year, with Many Extras in Addition to the Long List of Bargains Already Advertised.

98c Black Hydegrade Petticoats, 59c	2.50 Autralian Blankets, white, $1.98 pair	59c Corsets with Hose Supporters, 29c pair	10c Outing Flannel 7½c
Ladies' 50c Cashmere Gloves, 29c pair	Babies' 25c & 50c Wool Shirts, some slightly imperfect, 15c	R&G Sample Corsets, from $1 to $3 at 89c each	Good Wide Muslin 5¾c yd.
Mill Ends of Table Damask, 19c yard	Men's 50c Heavy Underwear, 39c	15c Towels, 9c	Sale of Ladies' and Misses' Coats at Half Price 15.00 Coats - 7.50 10.00 " - 5.00 7.90 " - 3.98
50c Table Damask, 35c yard	Hemstitched Ha'k's, 3 for 5c	Extra Grade White Turkish Towels 12c	
39c Dress Goods 25c yard	Apron Gingham, 5 1-2c yard	25c Calf Gloves, 15c	1.39 House Dresses 98c
$1.25 Broadcloth 85c yard	Another case of Sample Curtains, 1, 2 and 3 pr. of a kind, 69c, 98c and $1.25 pr. worth up to $2.50	35c Silk Ribbon, 23c yard	Ladies' Emb. Trimmed Muslin Drawers 29c
Ladies' and Children's 35c Heavy Underwear 25c	Men's 50c Shirts, 39c	Bleached Sheets 39c ea.	35c Corset Covers 25c
2.00 Homespun Blankets, Extra Size, $1.25 pair	15c Stockings, 9c a pair	Sale of Sweater Coats 49c, 98c, $1.49 and $1.98	Ladies' 1.50 Gowns 96c
Lot of 98c Blankets, 79c pair	Baby Shaker Flannel, 4 7-8c yard	$1.25 White Shirt Waists, 79c	

Lace Curtains & Portiers

This season's stock much the largest and includes the greatest variety of the different styles in both the Lace Goods and Heavy Draperies, including Couch Covers. In fact the goods are all new and up to the minute in style, as we had no left overs. The prices are always important and we have them marked at the Very Lowest.

Brass Rods and Fixtures. Wood and Brass Poles. Ours is the most interesting stock of all kinds of Furniture, Rugs, Carpets and Bedding.

Shirley & Johnston

FUR RUGS

ALSO ALL KINDS OF FURS
CLEANED
IN 3 DAYS NOTICE AT

Keller's Cleaning Establishment

125 PARK AVENUE.
26 YEARS EXPERIENCE. 'PHONE 857-J.
ESTABLISHED 1894. Work called for and delivered

THERE IS ALWAYS ONE NAME THAT STANDS FOR THE BEST IN ITS PARTICULAR FIELD---

Van Arsdale's

IS THAT NAME IN FOOTWEAR.

Men's and Women's Shoes 2.00 to 6.00
Boys' and Misses' Shoes 1.50 to 3.50
Children's Shoes 1.00 to 2.50
Infants' Shoes 50c to 1.50

Van Arsdale's

127 EAST FRONT ST.

Where alterations are going on along with the business.

SPECIAL SALE FOR SATURDAY ONLY

We have on hand 100 pieces of

Shantung Pongee

which we do not care to carry in stock during the winter. These goods will be placed on sale Saturday at 50c per yard, or $6.00 for a 15 yard piece.

We have a large variety of Japanese hand-made drawn work HANDKERCHIEFS from 12c up. Call and see them.

THE
Plainfield Silk Store Co.
155 EAST FRONT STREET

JUST BECAUSE

OTHERS ASK MORE FOR NECKWEAR AS GOOD AS OURS IS NO REASON WHY YOU SHOULD PAY MORE.

THE BEST HALF-DOLLAR SCARFS IT IS POSSIBLE TO MAKE.

The Men's Shop, 208 Park
Next to Trust Co.

Arrest Holdup Man.

Detective-Sergeant Edward M. Griffin, of Bayonne, yesterday, arrested William Mahon, of 215 Avenue E, whom he believes is one of the highway robbers who have terrorized residents in Constable Hook for several weeks. This is the second arrest in connection with the holdups.

Purchases Cigar Plant.

The American Cigar Company has purchased the plant of the Hudson Cigar Company, Elizabeth. The plant is in Livingston street and employs a number of men and women. It will be conducted under the old management. The present employes will be retained.

Felled by Blackjack.

Kendrick O'Neil, a salesman, living in North Broad street, Elizabeth, says that he was waylaid and felled by a blackjack last night while returning home. O'Neil fought off his assailant, who fled in fright. No trace of the man has been found.

—Use Press want ads. They pay.

It Depends.

Boss' Wife—So this is the new office boy? I suppose you behave like a little gentleman, especially if there are ladies present.

Willie—You bet. If they're homely ones, the boss takes 'em in and I show 'em out; and if they're good looking, I show 'em in and the boss takes 'em out.—Judge.

Like Father, Like Son.

"Does your son profit by your example?"

"Thunder, no! Why, he wants to get married!"—New York Herald.

The Death of Gaming.

"All gambling must be stopped within the jurisdiction of this court," thundered the judge.

"Bet you a fiver it can't be done!" said the district attorney.

"Put up your money," said the judge, reaching for his roll.—Public Ledger.

In Demand.

"That's a very popular man."

"Yes; he'll listen to the details of your summer trip without insisting on telling you about his own."—Exchange.

PLAINFIELD BRANCH
Union County S. P. C. A.
Special officer, MRS. S. G. VAN HOESEN, Fanwood, N. J. Tel. 419-R Fanwood.
All cases reported will be promptly investigated.
11 12 6 mos

CEDARCROFT
1003 Park Ave.
Attractive boarding-house with excellent home cooking and good service. Moderate terms for small single rooms.
EDITH HUSE FRASER.
Telephone 426-w.

Plainfield's Home-made

Candy Shop

See exhibit in our window.

Friday & Saturday Only

a box of

Marshmallows FREE

with each

30c Purchase

Get a pound of BAKER'S famous WEEK-END MIXED

19c.

BAKER

112 West Front St.

FIRST M. E. WOMEN HOLD TEA AND SALE

The tea and sale held yesterday afternoon from 3 to 6 o'clock at the home of Mrs. Nelson A. Miller on Washington avenue, under the auspices af the Ladies' Aid Society of the First M. E. church, was a great success, both as to attendance and financial results. The affair was held to raise money for the "renovation fund" with which to improve Vincent chapel and a large amount of money was realized as profit.

Mrs. Nelson A. Miller was assisted in receiving the guests by Mrs. L. M. French, Mrs. Charles M. Anderson and Mrs. George H. Whitney. Mrs. J. C. Peck and Mrs. H. A. McGee presided at the tea table and the Misses Bingaman, Edgar and Campbell assisted in serving

Mrs. J. H. Howell was in charge of the fancy articles, Mrs. Nelson Y. Hull the cakes and Mrs. Maurice McGrath the candy, and they were assisted by other members of the society. The women have been engaged for sometime in raising a fund with which to completely renovate Vincent chapel and they have been very successful.

To Give a Vaudeville Show.

Members of the Men's Club of the Church of the Heavenly Rest had a social evening last night, and incidentally planned for a couple of future events. On Thursday night, December 9, the ladies of the parish will be entertained by the club, and on a date yet to be fixed for next January, a vaudeville entertainment will be presented by the members. The committee in charge of the entertainment is M. Givens, John Kriney, J. R. Harris, R. L. Laramour and William Silgelim.

Rev. Dr. P. F. Mathews, of Philadelphia, will preach at the Shiloh Baptist church, on West Third street, Sunday morning and night.

SOCIAL EVENING SPENT BY TEMPLE BAPTIST L.A.

An enjoyable evening was spent by the Ladies Aid Society of Temple Baptist church last night, the occasion being the annual meeting of the society at which the reports of the year's work were read. These reports showed that the society is in a flourishing condition and its members were warmly congratulated by L. W. Randolph and the pastor, Rev. John W. Musson, for their work.

A musical program in which several members of the society took part was a pleasing feature of the evening's entertainment. After an organ voluntary by W. A. Conger, Scripture reading by Edward Baker, Jr., and prayer by U. B. Crane, the following program was rendered: Piano duet, Mrs. W. Crow and Miss Marie Viebrock; vocal duet, Mrs. C. Quint and D. C. Paterson; song, Miss Lottie Conger.

Following the above selections the roll call was read including active and honorary members. The reports of the missionary work and treasurer were read and the treasurer reported a balance of $159 on hand.

Another piano duet by Mrs. Crow and Miss Viebrock; a solo by Miss Conger and addresses by Mr. Randolph and the pastor followed. Mrs. Valentine Utzinger was presented with a newly made quilt as a mark of appreciation of her work for the society and Mrs. Utzinger responded to the gift in a happy speech. The meeting was one of the most pleasant in the history of the society.

WILLIAM JACKSON PLEADS NOT GUILTY TO CHARGE OF ASSAULT

William Jackson, a negro residing in this city, who was charged with assault and battery in which Patrolman Tobias Nolan, was the complainant, was indicted by the grand jury and was arraigned in the county court, today. He entered a plea of not guilty and he will be tried later.

Jackson, it is said, bit Patrolman Nolan's thumb to such an extent that he was under medical attention for three weeks. This occurred while the officer was endeavoring to arrest Jackson for an infraction of the law.

Bowling Tourney at Park Club.

The bowling members of the Park Club met last night at the clubhouse for the first this season and planned to hold a tourney during the winter. It was decided to bowl every Thursday night, beginning at 8:15 o'clock and so many have assured the committee of their intention of engaging in the tourney that there is no doubt as to its success.

Another Wanderlust Victim.

S. P. Debbie, a sixteen-year-old youth, of Scotch Plains, has been reported missing from the home of his parents in that village. It is said that this is not the first time that he has disappeared and probably has a well developed wanderlust.

To Hold Entertainment.

Martha Washington Council, No. 23, will give an entertainment and social at their rooms in the Babcock building tomorrow evening to the members and friends. Eight o'clock is the hour set for the festivities to begin.

—Advertise in The Daily Press.

Busy Enough.

Old Gent (bruised and bleeding)—I've been blackedjacked and robbed and—

Bobby—Don't bother me; I'm timing a motor car!—Ally Sloper.

ESTABLISHED 1864.

THE FIRST NATIONAL BANK OF PLAINFIELD.

Officers and Directors:

A. J. BRUNSON, President
J. A. SMITH, Vice-President
D. M. RUNYON - Cashier

W. R. CODINGTON,
B. FRANK CORIELL,
E. H. BIRD,
J. A. HUBBARD,
C. FRANK FRENCH,
P. J. ZEGLIO.

COMMERCIAL and SAVINGS ACCOUNTS SOLICITED.

Free Lecture

on

Christian Science

By Professor

HERMANN S. HERING, C. S. B.

Member of the Christian Science Board of Lectureship, of The First Church of Christ, Scientist, in Boston, Mass.

Saturday, Nov. 13, 1909

at 8 P. M.

Hartridge Auditorium,

Cor. Arlington Avenue and West Seventh Street

11 5 5—f tu th ss

John S. Lewis

Artesian Well Contractor.

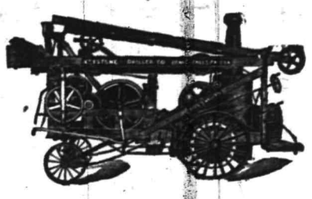

Estimates Cheerfully Given.

Box 173, Scotch Plains, N. J.

THE BOROUGH NATIONAL BANK

Presents for the consideration of the business men of this vicinity the following reasons for patronizing the "only Bank in North Plainfield."

IMPARTIAL TREATMENT

We have no "preferred" depositors.

CONSERVATIVE MANAGEMENT

The Board of Directors consists of men of nearly every business and profession.

LIBERAL INTEREST

Attractive interest allowed upon both checking and savings accounts.

R. MURRAY, General Auctioneer.

Over 16 years experience in selling Real Estate, Farm Stock, Household Goods, Stores, etc. Terms reasonable.

Office, 226 East Front St., near Watchung Avenue. 'Phone 666.

THEODORE G. GRAY,

678 West Front Street.

MASON.

NEW WORK AND REPAIRING.

Charges Reasonable.

A. M. RUNYON & SON, UNDERTAKERS.

402 Park Avenue. Telephone No. 40. Office open day and night. Office of Hillside Cemetery. New York Office—50 Great Jones St. Tel. call 3245-Spring. New York Embalmers License—1220. New York Registered Licensed Undertaker No. 315.

New White Label Canned Goods

Whole Asparagus,
Asparagus Tips,
Fancy Peas,
Fancy Stringless Beans,
Fancy Tiny Lima Beans,
Fancy Maine Corn,
Fancy Jersey Tomatoes.

Special Prices by the Dozen or Case

NEUMAN Bros.

Watchung Ave. & 5th St. Tel.760

MONO

Fireproof Storage Warehouse.

Separate Rooms, Fireproof Partitions. Clean, Dry, Secure

Inspection Invited—Open 8 a. m. to 6 p. m.

FURNITURE REMOVED WITH CARE.

Telephone 522-W. Opposite freight depot.

MARSHALL'S LAUNDRY

WATCHUNG and FOURTH

'PHONE 702

LOANS ON FURNITURE

pianos, etc., without being disturbed. Easiest payments, Lowest rates, and Courteous treatment. Call, write or telephone

Household Loan Company

148 EAST FRONT ST., PLAINFIELD.

Established 1872.

P. CASEY & SON.

UNDERTAKERS AND EMBALMERS

Office 116 Park Ave., Tel. 884-w. Res., 417 W. 2d St., Tel. 903-r. Office open day and night. N. Y. office, 10 E. 22d St., Tel. 2094 Gramercy.

GEO. W. COLE.

UNDERTAKER & EMBALMER

200 West Second St. Telephone 153

OFFICE OPEN DAY AND NIGHT

Chas. L. Stanley,

159 East Front St. 'Phone 928.
Headquarters for choice Cut Flowers and Potted Plants.
Floral design work a specialty.
33,000 feet of glass. South Ave.

L. L. MANNING & SON

STEAM GRANITE WORKS.

Corner Central Ave. and West Front St. Opposite First Baptist Church.

DIED

STILLGER—At Scotch Plains, N. J., November 11, 1909, Anna B., wife of George Stillger, in her 69th year.

Funeral from her late residence, Front street, Monday morning, November 15, at 9 o'clock, and from St. Joseph's church, Plainfield, at 10, where a requiem mass will be said for the repose of her soul. 11 12 2

LAMBERT—Suddenly at Fanwood township, Lucy P., daughter of Mr. and Mrs. Charles Lambert, aged 17 years, 1 month and 23 days.

Funeral services from her parents' residence, Sheelen path and Jerusalem road, on Saturday, November 13, 1909, at 1 o'clock p. m. Interment in Piscataway cemetery.

Classified Advertisements

For Exchange.

CLIENT has $500 to $1,000 cash and 300 acres of unimproved land in a beautiful Maine village; frontage of ¾ mile on main road, short distance from Saco River; price $4,500; mortgage $600 at 5 per cent. for 5 years; desire to exchange for Plainfield property. Tapscott Brothers, 310 Watchung Ave. 11 11 3

Lost and Found.

LOST—A wallet containing $45. Return to 16 Coddington avenue and get reward. 11 10 3

LOST—Between Front street and Jackson avenue on Watchung avenue, ladies' gold watch and pin; monogram M. L. H.; liberal reward. 425 Spooner avenue. 11 12 tf

LOST—Gray Angora cat; white breast and bushy tail. Return to 1112 Evergreen avenue and receive reward. 11 12 tf

Other Classified Ads. on Page 3.

Help Wanted Male.

WANTED—Two good non-union carpenters. Apply 916 West Fourth street. 11 10 4

BOY wanted. West End Meat Market. 11 11 2

BOYS wanted; must be over 16. Apply at Baird Co., Fourth and Washington streets. 11 10 12 eod

MEN wanted as motormen and conductors; must be between 21 and 40 years of age; steady employment. Apply Public Service Railway yard, Fourth street, Plainfield, Fridays at 2 o'clock. 11 10 6

WANTED—Boy in dental office. Call at 5 o'clock. 525 Park avenue. 11 10 tf

Miscellaneous.

AFTER Proctor's try one of our Oyster Stews at Rowley's, next door to theatre. 11 12 3

BREWERS grain, car load every Tuesday, at Bound Brook; next car November 16. Elmer J. Mundy. 11 10 4

H. M. CLARK, carpenter and builder; jobbing a specialty. 60 Grandview avenue. 11 3 1m

TURN in your old auto tires for new ones at the Plainfield Auto Tire Co., 407 Watchung avenue. 8 21 tf

JOBBING Carpenter shop; window screens a specialty. J. S. Lunger, 134 Westervelt Ave. 7 29 tf

SHOPPERS will find the lunch counter in Rowley's drug store a convenient place to partake of light refreshments. 11 12 3

BEFORE selling your furniture see Latourette, 326 West Front St. tf

HOT Chocolate, Coffee and Sandwiches served at Rowley's soda fountain, 218 West Front street. 11 12 3

MRS. BONY, dressmaker, high-class Paris fashions; fine remodeling; moderate prices. 182 Somerset street, Plainfield. 'Phone 360-R. 10 14 1m

HAVE your watches and clocks put in good order by a practical workman. W. Brown, 124 Watchung avenue. 'Phone 822-W. 11 5 1m

Real Estate Agents.

THOSE desiring to own a farm should consult one who has been selling farms for years, and he is yours truly, William Henry Rogers, 138 Park avenue, Plainfield. Telephone 44. tf

REAL ESTATE for sale, rent and exchange. Insurance in strong companies at lowest rates; money loaned on real estate. Thickstun & Emmons, 197 North avenue. tf

Employment Agencies.

MURRAY'S Registry Office, 226 East Front street. Reliable help and good places. We are considered very reasonable in our charges and fair to all in our dealings. Near Watchung avenue. 'Phone 666. 9 3 tf

FIRST-CLASS places and first-class help always on hand at Mrs. Keller's agency, 22 Somerset place. 'Phone 196-W. 8 17 tf

Help Wanted—Female.

WANTED — Chambermaid and waitress; also woman to cook, wash and iron; must have good references. 526 West Seventh street. 11 1 tf

SMALL family want general houseworker. Call Thursday afternoon or evenings. 16 Rockview avenue. 11 10 3

EXPERIENCED girl wanted for general housework; three in family; must sleep in. Apply 90 Grove street. 11 11 3

NEAT white girl for housework; reference required. 166 Grove St. 11 5 tf

WANTED—Neat experienced girl for general housework in small family; no washing; must be good plain cook; reference. 1144 Evergreen avenue. 11 10 3

WANTED—Competent laundress for Mondays or Tuesdays. Apply 58 Norwood avenue. 11 10 3

WANTED—A first-class girl for general housework; no washing; reference required. 672 West Seventh street. 11 11 tf

WANTED—Experienced cook and laundress, white; references; small family. 444 Stelle avenue. 11 9 tf

SEAMSTRESS wanted at once. Adelberg's, 129 East Front street.

WANTED—Girl to do general housework. 414 West Eighth St. 11 12 3

WANTED—Girl for plain cooking and plain washing. Call 42 Washington avenue. 11 12 2

WANTED—Young girl to take care of baby during afternoon. Call 676 West Eighth street. 11 12 2

WANTED — Five cooks, experienced, white; chambermaid, seamstress and waitresses. Call Keller's Agency, 22 Somerset place. 'Phone 196-W. 11 11 3

GIRL for general housework; must be good cook and laundress, and have good references; family of two. Address Zero, care Press office. 11 1 tf

Situation Wanted—Male.

YOUNG Austrian man, sober, wants a position December 1st; good all round man, inside and outside of house; understands use of tools, etc.; references. Call 1001 Central avenue. 11 11 3

RESPECTABLE young colored man wants position as coachman and handy man about house; city references. 633 West Third. 11 11 3

FURNACES cared for or work of any kind. 933 West Third street. 10 19 1m

Rooms and Board.

GOOD accommodations; low rates Boyce's Hotel, 97 Somerset St. tf

LARGE, pleasant room to let; first-class table board. The Plainfield, 515 Park avenue. 9 24 tf

DESIRABLE rooms to let with board. 21 Sandford avenue. 9 8 tf

ONE double room, with best table board; home cooking. Mrs. Detweiler, 914 Madison Ave. 11 10 6

TO LET—One or two furnished or unfurnished rooms. Peck, 315 West Sixth street. 11 8 tf

NICELY furnished rooms, with board, for two men or couple; all improvements; five minutes walk to Grant avenue depot; trolley passes door. 935 West Fourth street. 11 10 4

TWO large connecting rooms; third floor, to rent, with first-class board; extra large closets; bath on same floor. 104 East Ninth street. 11 6 tf

FURNISHED rooms to let, with improvements. 11 Grove St. 11 3 12

ATTRACTIVE large and small rooms: superior table; well appointed house. 333 East Front street. 4 20 tf

HEATED furnished rooms. 402 East Fifth street. Telephone 68-W. 11 11 3

FURNISHED rooms, light and airy, in nice neighborhood, near centre of town. 225 East Fifth St. tf

THE WALDORF, 132-134 Crescent avenue; rooms en suite with bath; also double and single rooms; table board; service first-class. 12 2 tf

FURNISHED rooms with improvements, for light housekeeping. 445 Orchard place. 10 23 tf

Money to Loan.

HAVE $1,000 to $1,500 to invest for a client in a desirable Plainfield dwelling. Please send full particulars to Tapscott Brothers, 310 Watchung avenue. 11 11 3

$25,000 TO LOAN at 5 per cent. in sums to suit, on good mortgages. Elston M. French, 171 North avenue. 9 19 tf

TO LOAN—Money on good mortgages. George F. Brown, 94 Somerset street. tf

LOANS negotiated. J. T. Vail tf

Travel.

HONEYMAN'S PRIVATE TOURS—January 29, up the Nile and Greece, limited to fifteen. June 4, June 25 and July 7, tours to Europe, including Passion Play. Circulars at 181 North avenue. 10 21 tf

Situations Wanted Female.

WANTED—By a respectable woman housework in a small family. L. E., Press office.

NEAT young colored girl wants day's work or steady place. 314 Fillmore avenue. 11 11 3

For Sale.

COMBINATION station wagon for sale; glass front. 'Phone 449-L. 11 10 4

FOR SALE—Thoroughbred pedigree Jersey bull, two years old. Address Bull, care Press. 11 11 3

FOR SALE—Two sets double harness, one trap, one Westchester and a two-seat sleigh. 343 East Front street. 11 11 3

FOR SALE—Two parlor stoves, one a double heater. Call 322 Clinton avenue. 11 11 3

$200 CASH and monthly payments, same as rent, will buy 9-room and bath dwelling on a plot 50x150 feet. This house is situated in a good neighborhood, close to car line. It is finished in hardwood and is heated by steam; price $5,500. For particulars see Charles Matt, Central Holding Co., 1328 Broadway, New York, or call telephone 486-R., Plainfield, or your own broker. 11 12 10

WOODLAND PARK—Our Woodland Park property, formerly known as the "Hope Common," bounded by Stelle, Plainfield, Grant and Sherman avenues, is steadily being improved under the direction of a large force of men. We expect to make this the finest subdivision in Plainfield. Every improvement, such as macadamized streets from curb to curb, sewers, water, gas, cement curbs, walks and gutters, etc., are being installed. Suitable restrictions as to cost, style and location of dwellings and against nuisances are provided for. This is your time to buy whether for a home site or for speculation pending improvements. We are making a very low price on a limited number of lots. Don't wait till they are all gone. Do it now. For maps and further particulars, write or see Charles Matt, Central Holding Co., 1328 Broadway, New York, or call Plainfield 486-R., or your own broker. 11 12 10

FOR SALE—Holstein cow and heifer; will be fresh in January. Mrs. S. Richman, Washington Rock road, Watchung, N. J. 11 11 3

FOR SALE—Cook stove, No. 9, with water tank; good condition. 822 East Second street.

FOR SALE—Conductor's overcoat, $7.00. Apply between 6 and 7, 457 West Third street. 11 11 2

FOR SALE—Lots on Union street, near Arlington avenue; also lots on West Seventh street; convenient to trolley. J. T. Vail. 9 27 tf

FOR SALE—New six room house on Cameron avenue, $3,500; all improvements; terms to suit; would rent. Two lots on Laramie road for sale. Edmund Rushmore, 209 North avenue. 10 18 tf

FOR SALE—Gloves, ladies and gentlemen, at No. 148 East Front St., room 8. 11 12 6

NEW seven-room house for sale; good location; price $2,500; $200 cash; balance on easily monthly payments. Address Elston M. French, 171 North avenue. 6 16 tf

FOR SALE—Cheap, three Angora goats. S. Goldsten, Quarry Farm, Watchung, N. J. 11 11 6

FOR SALE—40 laying hens, young birds. Fountain Farm, near Hunt Club, Plainfield Ave. 11 12 3

FOR SALE—Pen black Orpingtons, A1 birds; excellent stock. Corner Grant and Sherman Aves. 11 8 tf

For Rent.

TO LET—Half house, 7 rooms; part improvements; rent $15. Call Neuman Brothers, Watchung avenue. 11 8 tf

FOR RENT—New 8-room house; all modern improvements; will paper to suit. 1021 West Front. 10 13 1m

TO LET—New 4-room apartment, Grove street; $10. Apply 84 Fairview avenue. 11 12 3

HOUSE to let, 44 Manning avenue; $16. Inquire Geo. J. Finger, 120 West Front St. 11 10 3

FLAT to let. Apply 187 North avenue. 11 1 tf

BARN to let. Good condition. 427 East Fifth street. 11 8 6

FOR RENT—Furnished or unfurnished rooms; central location; terms reasonable. 7 Grove street. 11 10 1m

THREE rooms to let, 215 Plainfield avenue. Apply 232 East Fourth street. 11 11 3

Wanted—Miscellaneous.

WANTED—Standing timber, will pay highest cash prices per acre or tract. Address Apgar Brothers, lumbermen, Califon, N. J. 9 10 3m

WANTED—Saddle horse for lady, for his keep for the winter; will have very best of care; must be saddler only. Address Saddle Horse, care Daily Press. 11 12 3

WANTED — Horses to board; large box stalls and good care. Netherwood Farm, Mountain avenue, Tel. 451-J. 11 8 6

ROTH & Co.'s

MARKET NEWS for Saturday, Nov. 13

PORK! LAMB! VEAL!

Small Fresh Shoulders, per lb	14c
Small Fresh Hams, per lb	16c
Loins of Jersey Pork	
Pork Chops	
Legs of Spring Lamb, per lb	16c
Breast of Veal, per lb	8c
Shoulder of Veal, per lb	10c
Veal Chops, per lb	14c
All-lean Pot Roast, per lb	10c

EXTRA SPECIAL

Roasting Chickens, per lb	20c
Broilers, per lb	
Fresh Killed Fowl, per lb	
Stewing Chicken, per lb	16c
Schickhaus Sausage, per lb	
Small Sirloin Steak, per lb	
Legs of Mutton, per lb	14c

Ducks, Turkeys, Woodcock, Pigeons, Prime Roast Beef, all kinds of Smoked Goods, Taylor Pork Roll, Philadelphia Scrapple.

ROTH & CO. 132 E. Front St. Tel.208 and 802. Plainfield, N. J 38 Markets in the State

New Jersey's Leading Butchers.

ERROR ON BALLOTS CAUSES TROUBLE.

Kinney Objects to "One Year," Claiming He Was Elected to Fill Vacancy.

An error on the election ballots used in the Sixth ward, New Brunswick, at the recent election may result in Peter Kinney not being able to take his seat, which will mean that Common Council next year will be a tie politically just as it has been for several months. The ballots stated that he was a candidate for the one-year term instead of the unexpired term.

When Mr. Kinney went to take the oath of office yesterday Clerk James A. Morrison refused to administer it excepting for the unexpired term. Kinney then went to Mayor W. R. Florance with his counsel, Robert Adrian, and took the oath for the unexpired term. Later he took the other oath before City Clerk Morrison and filed a protest against the insertion of the words for the one year term in the oath.

Mr. Kinney will take his seat tonight when Council meets.

PASSAIC FIREBUG MAKES ODD CONFESSION.

Passaic, Nov. 12.—A startling confession was made yesterday by Philip Goldberg, who was arrested here several months ago, charged with setting fire to the stables of Rinzler Brothers, in President street. It is said that he has made known the names of five First ward men who paid him to set fire to their properties.

An insurance concern, through its local agent, is reported to have made a demand upon a First ward merchant to return $12,000 insurance money collected for fire damages to his building three years ago.

BIG CHRYSANTHEMUM.

Largest in the World Grown in Madison.

Madison, Nov. 12.—America now holds the honor of producing the largest chrysanthemum ever known. It was exhibited for the first time Wednesday evening at the show of the American Institute and Chrysanthemum Society of America, and was sixteen inches across. England has always had the lead in this flower before, but its best bloom is only fourteen inches in diameter. The new wonder was raised on the estate of Mrs. D. Willis James, at Madison, by William Duckman. Mr. Duckman hybridized the French chrysanthemum President Loubet (white) with an American seedling of Mary Inglis (an Australian bronzy yellow bloom) and planted the seed two years ago. Last year he took cuttings from the best seedling and grew about a score of plants, all of which produced huge lemon-white blooms, surpassing anything hitherto known in point of size.

Mr. Duckham called his new variety Onunda, after Mrs. James' estate. It was awarded a certificate of the Chrysanthemum Society of America. The judges marked it 94, out of a possible 100.

TEACHERS IN INSTITUTE.

Hunterdon Schoolmarms Gather in Flemington.

Yesterday's session of the Hunterdon County Teachers' Institute was held in the Court House, Flemington. Robert R. Leavitt, of the State Normal School, spoke on "The Natural History of Certain Germs," and John C. Stone, of the State Normal School, talked on "The Purposes of a Problem in Arithmetic." Yesterday afternoon Mr. Leavitt spoke on "What We Know About Some Forms of Infection," and Mr. Stone talked on "Primary Number Work, Drills, etc."

At the close of the afternoon session Norman Landis gave an organ recital in the First Presbyterian church, assisted by Mrs. Arthur F. Foran, soprano.

INDICTS SLAYERS.

The Grand Jury at Elizabeth yesterday brought in an indictment against Hattie Huyck, 16 years old, for strangling her infant with a silken cord. She later pleaded not guilty. She will be defended by Charles Wagner. The girl's father is reported to have attempted suicide in New York because of his daughter's predicament. The case has been before the officials some time.

Herbert Alessi, charged with double murder, was also indicted as was John Allen, better known as "Sailor Jack," accused of stabbing James Carey to death.

Pretty Cranford Wedding.

Miss Pearl Stielow Thorp, daughter of Mrs. William Thorp, of 117 North avenue, West, Cranford, became the bride of Jesse G. Webster, of Asbury Park, yesterday afternoon at 4 o'clock. The young couple were married by the Rev. E. E. Pearce in the parsonage of the First M. E. church in Walnut avenue, Cranford. Miss Lillian Thorp, a sister to the bride, was maid of honor, and James Gray, of Maplewood, was best man.

Teets—Jeroloman.

Emmet Dewitt Teets, of Bedminster, and Miss Christine Jeroloman, daughter of Mrs. M. Jeroloman, of Union street, Westfield, were married by the Rev. Dr. Hayes, at the Methodist parsonage, Cranford, at noon yesterday. Mr. Teets is a contractor and recently sold his business in Bedminster. The couple will reside in Westfield.

L. S. Plaut & Co.

"BEE HIVE," New Jersey's Shopping Centre NEWARK

BRING THE BOYS FOR THESE

As they will save you money—and at the same time permit the boys to be clothed in Suits and Overcoats of the very best standard woven fabrics, styles, tailoring and fit. The comparative figures in each instance represent our regular prices.

Boys' 3.98 and 4.98 Blouse Suits 3.29

Also Russian Suits—sizes 2½ to 10, broken lines of our regular stock, all sizes in the lot, but not all styles in each size; all wool cheviots and cassimeres, neat shades of gray, brown and olive mixtures, stripes and checks, smart dressy models, eton, cadet and sailor collar styles; trousers are cut full, have patent waist bands and lined throughout; regular $3.98 and $4.98; special for Saturday $3.29

Boys' 6.98 and 7.50 Suits at 5.50

Sizes 8 to 18; for school and dress wear; all wool cheviots and velours in gray, brown, tan and olive mixtures and shadow stripes; coats are double breasted, derby model; some have cuffs and flap pockets; knickerbockers are cut full; made with patent waist bands; some have watch pockets and belt loops; all trousers are lined and taped throughout; regular $6.98 and $7.50; special for Saturday $5.50

Boys' 3.50 Russian Overcoats 2.95

Auto and velvet collar models; heavy weight wool cheviots, neat, medium and dark shades of gray, brown and olive mixtures and invisible stripes; coats are full cut and perfect fitting, made with cuffs and patch emblem on sleeves, side vents and turn-up bottoms, which prevents lining from slipping; a durable coat for school and everyday wear; regular $3.50; special for Saturday..... $2.95

Boys' 5.98 Overcoats and Reefers 4.95

Smart, dressy models, with velvet collars, button to neck and lapel styles; materials of fine all wool cheviots, handsome shades of greys and tan mixtures and herringbone weaves; coats are full cut and swagger fitting, made with cuffs and patch emblem on sleeve, side vents and faced bottoms, lined throughout with fine serge and wool linings; sizes 2½ to 12; regular $5.98; special for Saturday $4.95

707 TO 721 BROAD ST., NEWARK.

All Plainfield-Elizabeth Trolley Cars pass our door. Wagon delivery to Plainfield and vicinity daily. No Branch Stores. Mail Orders Filled.

First Thanksgiving Fur Sale!!!

Scarfs, Coats and Muffs

If you have not made your selections in **Furs** as yet, then come and do so now. We have a large stock of natural minks, lynx, ermines, silver and Sitka foxes, etc., also **Coats** of real Russian, Pony, Caracul, Persian Lamb and Hudson Seal. Gentlemen's fur lined and automobile coats, which we intend to sell at prices Plainfield people never saw before.

THIRTY PER CENT. CHEAPER THAN OUR REGULAR PRICES.

This is our first year here and we want Plainfield people to know that they have a real good fur store here in town, where they can purchase all their furs and not waste time by going out of town.

No one can beat our prices because we import the skins direct and Mr. Schwartzman, the proprietor, makes them up alone in the summer time. This saves you the middleman's profit. Thousands of our customers from New Brunswick and Trenton, N. J., York, Pa., and our many customers in Plainfield will testify to the quality of our goods and the integrity of our methods.

ALTERATIONS AND REMODELING A SPECIALTY

To whom references may be made from our New Brunswick customers are T. B. Booraem, Senator G. S. Silzer, Woodbridge and Marsh, L. Totten, Mr. Parker, President of the National Bank, of N. J.; Mr. Suydam, First Vice President; L. L. Manning & Son, of Plainfield.

THE MODERN FUR STORE, 178 East Front St.

NOTICE—All Furs can be purchased by paying a small deposit. Money refunded if not satisfactory. Open evenings to accommodate you. Tel. 41-J.

CHARLES KURTZMAN, FURRIER AND MGR. m-w-f

A Few of the Many Specials

—AT—

Applegate's Meat & Produce Market

Prime Rib Roast	18c & 20c	Fresh Hams	16c
Sirloin Steak	20c	Taylor's Ham, by bag	20c
Porterhouse Steak	20c	Potatoes, large basket	45c
Porterhouse Roast	20c	Red Onions, large basket	45c
Chuck Roast	12½c	Cranberries	10c
Chopped Beef	14c	Brussel Sprouts, 2 quarts for	25c
Pork Loins	17c	Florida Oranges, dozen	25c & 30c

C. L. APPLEGATE

163 Somerset St.—'Phone 360-W

Save 25 Per Cent.

in your Winter's Coal and get the best there is.

You can get a ton of **Boulets** at our yard for **5.00** that is absolutely free from slate and will burn into pure ashes. So you need not complain of slate or clinkers. **Never again.**

Plainfield Ice & Supply Co.

222 MADISON AVENUE Cor. THIRD STREET

Cor. Market and Halsey Sts. STORE OPEN SATURDAY EVE'GS TILL 10 30 O'CLOCK Cor. Market and Halsey Sts.

King's LEADING AMERICAN CLOTHIERS

We Have Something to Offer You

Stupendous $100,000 Purchase of

Men's and Young Men's

SUITS and OVERCOATS

Every Record For Daring Merchandising Has Been Broken

Saturday morning at 9 o'clock, we will begin a Sale that has never had a duplicate in Newark---$100,000 Worth of Men's and Young Men's Stylish Suits and Overcoats---such stupendous buying was never before known, and we alone, of all Newark stores, dared make such a purchase because we are selling such tremendous quantities of Suits and Overcoats. Thousands and thousands of men who have been looking around, comparing style, qualities and prices, will finally purchase here. They will realize, and we know that we show the most beautiful styles in Newark, that we have absolutely the lowest prices, and that's what makes us so confident that you should take advantage of this great opportunity.

The Overcoat that is Catching the Fancy of Newark's Best Dressed Men, the One With Adjustable Combination Collar

The sketches show the trick of the collar into a military effect, very desirable on windy and rainy days.

Notwithstanding we are largely stocked with all the Overcoat styles brought out for this Winter, we cannot allow this newest and most popular style to go along unnoticed.

We know, full well, that in showing these coats we are doing so in detriment, to the other styles.

But you must know about everything we have, nothing is kept in the background.

This new overcoat is a dressy coat, with the lapels turned down, a storm coat with the military collar, adjustable in an instant.

Such materials as meltons, worsted, English and Scotch cheviot, in rich brown, oxford, black, plenty shades of gray, plaids and stripes, light, medium and heavy weigts.

It is the most sensible coat ever designed for men IT IS THE BIGGEST SELLER OF THE SEASON, AT **$10, $13 & $16**

5,000 OVERCOATS IN SALE

Overcoats You'd Expect at 15.00, now 9.00

All-wool, full-weight fabrics. Black and Oxford meltons. Various grays in stripe weave worsted cheviots. Box, semi-box and fitted back models, 46 and 48 inches long. Sizes 32 to 46 chest. Models for men and young men.

Overcoats You'd Expect at 16.00, now 11.00

Box and semi-box models, also military collar Overcoats, 46, 48 and 52 inches long. Included are worsted-finished cheviots in fancy weave self stripes —Oxford, Cambridge gray and black—and light, medium and dark gray; also fancy Oxfords, kersey-finish meltons in hairline and shadow stripes.

Overcoats You'd Expect at 18.00, now 13.00

Hand-tailored garments of high-grade fabrics, many of which rarely go into coats under $20. Plain black and Oxford shadow stripe kerseys. Black Oxford meltons. Dozens of new gray, olive and tan shades in velours and worsted cheviots. MILITARY COLLAR overcoats, 52 inches long, in olive gray, olive tan and new brown shades.

Overcoats You'd Expect at 22.50, now 15.00

Box coats, fitted coats, military collar coats—in short, a range of models and fabrics that include almost every overcoat idea. There are plain blacks, Oxford and Cambridge grays and fancy grays, browns, tans and olives. These coats are from makers who tailor only overcoats of highest cost.

Overcoats You'd Expect at 25.00, Silk-lined velour-finish melton overcoats in black and Oxford; also fancy overcoats in light grays, medium grays and dark grays, models for dress, business, motoring, driving and traveling service. Now **18.00**

Sensational Saturday Offer Men's Winter Suits

The Suits All cut in the very newest ways, in styles suitable for young men who likes a lot of snap in his dressing to the substantial, dignified business man's suit. Fabrics in a very exceptional assortment, and all the newest grays, browns, olives, black thibet unfinished worsted, Scotch cheviots, fancy worsteds and cassimeres and navy blue serge. Every garment hand finished, which insures a proper fitting coat with collars that hug the neck closely, and shoulders broad and shapely. All sizes, 33 to 46 chest - - - - **$10 & $12**

Corner Market and Halsey Sts. King's Corner Market and Halsey Sts.

LOCAL AMUSEMENTS

Realism without sensationalism is the keynote of Daniel Sully's new play, "The Game," which comes to the Plainfield theatre on November 17. The story itself is one of real life. The character of Tim Mayo in

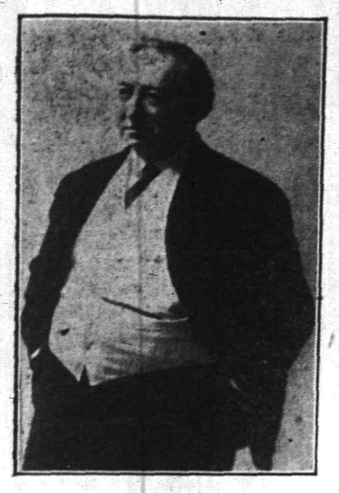

Daniel Sully in "The Game," at the Plainfield Theatre Next Wednesday.

which Mr. Sully appears is a living and most picturesque personality in the Western town, where the scenes are laid, and the town really exists under another name in the gold regions of Nevada.

The entire Byrne family, John F., James and Andrew, assume the leading parts in the successful "Eight Bells." Nothing has been left undone to make this production one of the real novelties of the season. It will be seen at the Plainfield theatre matinee and night November 20.

PASTOR WILL TAP A KEG IN CHURCH.

The Rev. Dr. Henry T. Beatty, pastor of the Presbyterian church at Hudson and Sixth streets, Bayonne, will tap a keg in his church and sample the contents at the first meeting of the Men's Club tonight.

"But," said Dr. Beatty, "the keg will contain sweet cider—I'll sample it first myself to make sure. We had two temperance speakers from the Anti-Saloon League in our church last week, and while I can't see any harm in a regular keg going in the church I want to make sure as to what's in it."

"Are you an expert?" Dr. Beatty was asked. "That is, are you sure you could tell if it wasn't cider?"

"I'm sure I can tell if it is,' replied Dr. Beatty.

So the keg is to be there and is to be tapped. There is also to be a barrel of apples for the "boys." They won't eat them from china dishes and won't pare them with silver fruit knives. It's going to be a sort of country store affair—those who have penknives can pare their apples; those who don't can bite through the skins.

The "cider and apples" proposition is exciting considerable talk in the congregation, and while some of the older heads have sat up and taken notice on this new way of getting the men interested they have made no out-and-out objection. But it is stated that these older heads will watch the young men as they go home.

"You can't always tell about cider, you know," said one of these elders.

THEATRES NOT BAD SAYS DR. DOWNEY.

Yesterday afternoon's program at the annual Sunday school institute of the Methodist Episcopal church in St. James' church, Elizabeth, included an address by the Rev. Dr. Lewis on "The Big Boy and the Big Girl," and an address by Miss Josephine Baldwin, of Newark, on "Character Building With Boys and Girls." The Rev. Dr. David G. Downey spoke on "The Right Sort of a School." He urged preachers not to dwell too much on the immorality of the theatre, but to dwell on its force in having a bad influence on the public.

The Rev. Dr. T. I. Coultas, pastor of St. James' church, made a brief address following that of Dr. Downey in which he said that the false logic used in the defense of the better things for which the Methodist church stands has had a bad influence on the thinking young people in the church. "There was much good outside of the church, too," he added.

Mrs. J. Woodbridge Barnes, of Newark, spoke at the morning session, making many suggestions for teaching children in the Sunday schools. The Rev. D. B. F. Randolph, district superintendent, presided at the afternoon session. Devotional exercises, conducted by the Rev. Staley F. Davis, brought the session to a close. The committee in charge of the institute was the Rev. Dr. T. I. Coultas, G. T. Egbert and the Rev. Dr. Randolph.

Mrs. Newed—George, dear, that range we bought last week is no good. We'll have to get another one.

Newed—Why, darling, what's wrong with it? It's one of the best made.

Mrs. Newed—Well, I can't help that. I tried to bake a lemon pie in it this morning and it came out a pudding.

Close at 6 P. M. Friday. Open Saturday Evening

BAMBERGER'S

"THE ALWAYS BUSY STORE"

MARKET, HALSEY & BANK STS.

New Jersey's Greatest Mail Order Organization.

We are justly proud of our mail order system. We feel that it is one of the strongest links in the chain of this great store's success. We want you to use it—test it thoroughly and allow us to demonstrate its many splendid advantages. The Bamberger mail order system is not the result of a day, but the culmination of years of painstaking effort. In fact, this branch of our business is so perfectly organized that you may shop as quickly by mail as in person. There are no delays—no errors—satisfaction is snugly packed with each parcel we send out. If you are not a patron (which is highly improbable) send in a trial order and you'll quickly realize the truth of the foregoing statements.

L. BAMBERGER & CO.

NEWARK N.J.

Pure Groceries at Low Prices

Full Weights. Full Measures.

FOR FRIDAY AND SATURDAY

JOS. C. BLIMM, EAST END GROCER

'Phone 240 263 EAST THIRD STREET

FLOUR—Pillsbury, Gold Medal and Heckers, 24½-lb. sack 90c
COFFEE—Our Popular Blimm's Blend, makes an excellent cup, lb 25c
POTATOES—Best selected Jersey Potatoes, basket 48c
SWEET POTATOES—Fancy selected chunks, pony basket 23c
large basket 45c
LAUNDRY STARCH—Best quality, large lumps, 3 lbs. for 14c
OLD DUTCH CLEANSER—Chases dirt; 3 regular 10c sifting top boxes 25c
AMMONIA—Hartshorn Ammonia for laundry and cleaning purposes, large bottle 4c
LAUNDRY SOAP—Swift's Pride or Swift's Naptha Soap; 10 regular 5c bars for 38c
PREPARED BUCKWHEAT—Keystone brand, No. 3 package 12c
PANCAKE FLOUR—Heckers' Old Homestead Flap Jack Flour, pkg ... 10c
PURE STRAINED HONEY—Large bottle 23c
SEEDED RAISINS—Choice clean fruit in large 12c packages 10c
CLEANED CURRANTS—Fancy Nabob Brand Cleaned Currants, pkg .. 10c
CITEON—New Lyhorn Citron, lb 20c
PRUNES—Fancy California Prunes, 3 lbs. for 25c
EVAPORATED APRICOTS—Fancy new crop, 2 lbs. for 25c
TOMATOES—Red ripe fruit; PEAS—green and tender; CORN—fancy Maine style; 3 cans for ..... .25
FANCY FLORIDA ORANGES—15 for 25c

Ask for S. & H. Green Trading Stamps—We Give Them.

SPECIAL MILK

10c PER QUART

OUR SPECIAL MILK IS THE RICHEST AND PUREST OBTAINABLE.
PRODUCED FROM PERFECTLY HEALTHY JERSEY COWS, FED UPON STRICTLY CLEAN AND WHOLESOME FEEDS, ON THE FARM OF A WELL-KNOWN PLAINFIELD GENTLEMAN, LOCATED ON THE VERY EDGE OF PLAINFIELD.
ABSOLUTELY SANITARY CONDITIONS.
DELIVERED (WITH OUR REGULAR MILK AND CREAM) BEFORE BREAKFAST EVERY MORNING.

Plainfield Milk & Cream Co.

MARCHANT BROS.

112 Watchung Ave. Telephone 840.

MOORE AND SCHEELEIN

FIRST-CLASS BUTCHERS

Meats and Vegetables at Lowest Prices for Cash.

104 NORTH AVENUE

JACK HORNER

26 SOMERSET ST TEL. 869-W.

Pierce, Cleveland, Crawford and Arrow Bicycles. Renting Repairing and Sundries. Vulcanizing a specialty. Baby Carriages Repaired and Re-tired. Work called for and delivered.

SCHEUER'S BARGAINS

For Thursday, Friday and Saturday.

Scheuer's Best XXXX Minnesota Patent Flour, 24½ lb bag 85c; per barrel $6.65

McCann's Irish Oatmeal, 5-lb. tin 53c	Tournades Kitchen Bouquet, 25c size, a bottle 21c	Svea Wafers, for Teas and Chocolate, 25c size, a can 21c	Pure Italian Olive Oil, 85c size, quart tin 74c
Pimientos Sweet Spanish Peppers, 18c size, a can 14c	Crosse & Blackwell's Coffee Essence, 25c size, a bottle 19c	Beechnut Brand Peanut Butter, 25c size, a jar 21c	Italian Tomato Paste, a can 5c, 6 cans for 25c
Shell Walnut Meat, lb 39c; Shell Pecan Nut Meat, lb 75c; Shell Almonds, lb 45.	Safety Matches (12 boxes) package 5c	Atmores' Mince Meat, in bulk, a lb 10c, 3 lbs for 28c	Grandma's Washing Powder, large package 12c
California Asparagus, Alto Brand, a can 22c, per dozen $2.40	New Sweet Corn, Royal Blue Brand, a can 10c, per dozen $1.10	New Early June Peas, Maryland Chief Brand, a can 10c, per dozen $1.10	String Beans, High Grade Brand, a can 8c, per dozen 85c
National Biscuit Co. Uneeda Biscuits, a package 4c	National Biscuit Co. Social Teas, a package 8c	Cal. Apricots, Romona Brand, a can 16c, per dozen $1.75	Cal. Egg Plums, Romona Brand, a can 15c, per dozen $1.60
Choice N. Y. State Potatoes, ½-bushel basket 45c	Red or Yellow Onions, 7-qt. pony basket 25c	Choice and Crisp Jersey Celery, a bunch 15c	Choice Mealy Virginia Sweet Potatoes, 7-qt. pony basket 25c
New Irish Salt Mackerel, each 5c, 6 for 25c	Norway Salt Mackerel, White and Fat, each 8c	New Holland Herring, all Millchner, 10-lb. keg 79c	Picked Codfish, a package 4c
20 S. & H. Stamps with 50c bottle Keystone Furniture Polish 39c	20 S. & H. Stamps with large bottle Harris' Ammonia 25c	20 S. & H. Stamps with 1 bottle Manzanella Olives 15c	20 S. & H. Stamps with 3 large rolls Toilet Paper 25c

FRESH VEGETABLES AND FRUITS.

Choice Picked Apples, ½ bushel basket 65c
Choice Keiffers Pears, ½ bushel basket 65c
Choice Orange Quinces, pony basket 45c
Florida Oranges, a dozen ..... 25c and 40c
Juicy Florida Grape Fruit, 4 for 25c
Cape Cod Cranberries, a quart 10c
Fresh Spinach, ½ peck 12c
Fresh Cauliflower, each 15c, 20c, 25c
Fresh Jersey Lettuce, head 6c
Florida Egg Plants 10c, 15c, 20c
Knob Celery, a bunch 10c
Jersey Beets, pony basket 25c

New N. O. Mollasses, per gallon 58c
New Sugar Drip Syrup, per gallon 48c
Porto Rico Mollasses, per gallon 35c
Pure Honey, bottle 10c, 15c, 23c
Vermont Syrup, bottle 10c, 15c, 25c
Honey in the Comb, box 20c
Pure Buckwheat Flour, 6 lbs 22c
Graham Flour, 6 lbs 20c
White or Yellow Meal, 6 lbs 20c
Best Fine Hominy, 6 lbs 20c
Broken Rice, 4 lbs 22c
Rye Flour, 6 lbs 20c

In Our Meat Department.

Fresh Killed Jersey Fowl, per lb 20c
Fresh Killed Broilers or Roasting Chickens, lb. 22c
Prime Sirloin Steak, a lb 16c
Prime Chuck Steak, a lb 12½c
Prime Rump Roast, a lb 12½c
Rump Veal Roast, a lb 14c
Fancy Fresh Killed Turkeys, lb 26c
Fine Veal Chops, a lb 16c
Home-made Jersey Pork Sausage, a lb 16c
Fine Link Sausage, a lb 16c

Finest Sugar Cured Hams, a lb 16c
Regular Fresh Hams, a lb 16c
Taylor's Pork Roll, a lb 20c
Fresh Pork Shoulder, a lb 14c
Sliced Cooked Corn Beef, a lb 25c
Sliced Cooked Ham, a lb 30c
Philadelphia Scrapple, a lb 10c
Fresh Stewing Lamb, a lb 7c
Fresh Chopped Beef, a lb 12½c
Corned Pigs Head, a lb 5c

S. SCHEUER & CO.

Special Sale for SATURDAY Slaughtering Prices

ALL PLAINFIELD IS TALKING ABOUT THEM

We have never sold Meat so cheap. We want you to know that our Prices are the Lowest in town. This Special Sale ought to bring you in. Deal with us once and you will deal with us always.

Sirloin Steak or Roast, per lb 16c
Porterhouse Steak or Roast, per lb 18c
Round Steak or Roast, per lb 18c
Chuck Steak or Roast, 2 lbs 25c
Prime Rib Roast, per lb ..... 12c and 14c
Plate Roast, lb 10c
Hindquarter of Leg of Lamb, per lb 16c
Forequarter of Lamb, per lb 11c
Legs of Lamb, per lb 16c
Lamb Chops, rib or loin, per lb 16c
Lamb Duck, per lb 16c
Pot Roast, per lb ..... 12c and 14c
Stew Beef, per lb ..... 10c and 12c
Chopped Beef, per lb. 14c, 2 lbs 25c
Small Hams, per lb 14c
Home-made Bologna, 2 lbs 25c

THE West End Meat Market

929 South Second St. Tel. 716-R

Orders Called for and Delivered.

SIAM'S ARMAMENT PLANT.

The King Plans Installation of a Modern Factory.

Consul Albert Halstead sends the following abstract from the Birmingham Dail Post concerning the establishment of an armament plant in Siam, together with a comment:

"Some time since reference was made to the anxiety of the King of Siam to establish armament factories in his country after the European plan. I am now given to understand that this desire has assumed definite shape. It is probable that the king will follow his own example in connection with his reorganized finance and woods and forests departments, and apply to the government of India for the loan of a responsible official in order to initiate his scheme. Where possible, native ingenuity and labor will be requisitioned, but it is also certain that this Anglo-Indian official will desire to have British associates. At all events, the scheme is apparently to be carried into effect, and it may be assumed that it will be under British auspices."

In view of the fact that American factories could probably comply more promptly with the requirements of Siam for armament factories, it seems that, despite the fact that an official from India would naturally show preference to British manufacturers of armament machinery, American manufacturers, by quoting suitable terms and seeking the business immediately, should be able to enter into the competition with considerable chance of success.—Consular Reports.

Harry W. Leek, of 311 East Fifth street, who has been detained at home by illness, is slightly improved.

SOME STATE NEWS BRIEFS

"The Sons of Rest" of Paulsboro have organized with Edward Henry, president; Charles Zane, secretary and treasurer.

The first of the winter's series of farmers' institutes in South Jersey will be held at Swedesboro Wednesday and Thursday next.

When Mayor Adamson opened Paulsboro Council meeting Wednesday night he said he wanted everybody to understand that hereafter all persons accusing him of receiving graft will be arrested and brought to justice.

Charles Vanhest has two of the largest hen's eggs ever seen in Glassboro. One measures 7⅞ inches around the long way, 6½ inches around the short way and weighs 3¼ ounces. The other measures 8⅛ inches by 6⅝ inches and weighs four ounces.

Accused of threatening Game Warden Folker, in the discharge of his duties, John Branning and William Muth, both of Philadelphia, were committed to jail in default of a fine of $100 and costs each by Justice of the Peace Schmitz, in Camden Wednesday.

John W. Sine, a Pennsylvania Railroad flagman, had a narrow escape from being killed Wednesday night when he was knocked from a car and injured at Trenton. Sine was standing on top of a box car and was thrown off, and his head struck on the rails. He sustained a laceration of the scalp and slight concussion of the brain.

An investigation of the blaze at Lewis C. Duncan's farm at Westville shows that oil was sprinkled about the boiler and packing-house where the fire started. The authorities believe that it was the work of a firebug. Besides the boiler and packing-house, parts of the greenhouses and about $2,000 worth of greenhouse products were destroyed by the flames.

There will be instituted at St. Rose's church, Haddon Heights, Sunday, a new council of the Knights of Columbus, to be known as Santa Marie Council No. 1443. The blessing of the holy sacrament will be given on the church lawn by Rev. Joseph A. Egan, assisted by several visiting clergy, and the degrees will be conferred in the town hall.

The home of Edward Krause, of 10 Tyler street, Paterson, was badly damaged by fire and water Wednesday afternoon. The fire originated in a bedroom, and the side walls were burning before neighbors gave the alarm. Michael Brett, foreman of the city yards, seized a chemical extinguisher from the hosehouse and did good work, checking the flames.

An otter that weighed seventeen pounds and measured nearly five feet in length was shot Wednesday at Clayton by Otis Coleman and William Lloyd, who refused an offer of $20 for the animal. When the gunners appeared the otter had just swallowed a pickerel eighteen inches long, which had almost choked in attempting to swallow a pike ten inches in length.

Elaborate preparations have been made for the corner-stone laying of the new Third Presbyterian church, which will take place corner of Grand and Prince streets, Paterson, tomorrow afternoon. Several clergymen, of various denominations, will participate in the ceremony. A splendid edifice is to be erected on the site of the one which was burned down. The corner-stone will be laid by Rev. Dr. J. B. Gallaway, the pastor of the church.

PLAN NOVEL DINNER.

Courses Will Be Served at Different Homes.

The members of the I. O. S., a society of Westfield, will hold a progressive dinner Thursday evening, November 18. Each member of the club will carry two chairs from house to house and two large furniture vans wil transport the diners. The first course will be served at the home of F. P. Condit, on Elm street, and other courses will be at the following homes: A. D. Tuttle, Stonleigh Park; R. W. Harden, North avenue; C. E. Kimball, Walnut street, and G. T. Cruttenden, Highland avenue.

The event is looked forward to with much pleasure.

Calls Programs Sandbags.

The New Brunswick Board of Trade has decided to stop the practise of what was referred to as blackmailing retail merchants. A resolution was adopted providing that persons desiring to solicit advertisements for programs and circulars from merchants shall notify the board ten days in advance and have their standing looked into, so that it can be determined whether the cause for which the solicitation is made is a charitable and worthy one or not.

Many Want Pardons.

Trenton, Nov. 12.—The following petitions for pardons from Union county were filed with the pardon clerk to be acted on by the Court of Pardons at the November term; Douglas G. Curtis, forgery, three years; Clarence Dean, seduction, five years; Alexander Larson, robbery, two years; Frank Oleson, carnal abuse, five years; George Robshey, larceny, three years; Ignace Roskovitz, larceny, two years.

—Use Press want ads. They pay.

The convenience of a local bank account can only be appreciated by those who maintain one. May we suggest a trial of our facilities?
3% interest, provided a balance of $500 is maintained.
4% interest on Special Department Accounts.
THE PLAINFIELD TRUST COMPANY
Assets $3,000,000.00

Desirable Lots at Auction

Saturday, Nov. 13, at 2 p. m.

ON THE GROUNDS.

2 Lots on North Avenue

Between Johnston Avenue and Hill St.

3 Lots on St. Mary's Avenue

Between Johnston Avenue and Hill St.

Well Situated for Building or Investment Purposes. Being Sold to Close an Estate.

They Will Enhance in Value Rapidly

Near Trolley and Depot — Streets Macadamized
Sewer and City Water — Electric Lights

P. H. Latourette, Auctioneer

For further particulars, call or address

E. M. FRENCH

171 North Ave., Plainfield, N. J. 10 3 141 Broadway, New York

The RELIABLE People's STORE

Special Values
CLOTHING ON CREDIT

Never before have we been able to supply such remarkable styles and such excellent qualities at such reasonable prices. The Credit accommodations together with our special values make the purchase of Clothing at this store a great opportunity for you.

Men's Suits	$10.00 to $24.00
Men's Coats	10.00 to 25.00
Men's Raincoats	10.00 to 22.00
Young Men's Suits	7.98 to 22.00
Boys' Suits	2.98 to 7.50
Ladies' Suits	10.00 to 45.00
Ladies' Coats	5.98 to 50.00
Ladies' Raincoats	9.98 to 19.98
Ladies' Skirts	2.98 to 15.00

WEAR THE CLOTHES
PAY WHILE WEARING

THE PEOPLE'S STORE

OVER ADELSBERG'S Cloak Store, 129 EAST FRONT STREET.

AMUSEMENTS.

Plainfield Theatre
Wednesday, Nov. 17
A New Up-to-the-Minute Comedy
DANIEL SULLY
as TIM MAYO, THE MAYOR in
"THE GAME"
PRICES: - 25c, 50c, 75c. $1.00
Coming—BROS. BYRNE in "EIGHT BELLS"

AMUSEMENTS.

PROCTOR'S
THE BIJOU DREAM
THE NEW SHOW TODAY.
Frank Mayne & Co., in "The Tipster."
Maud Muller, Singing Comedienne.
Moran & Moran, Comedy, Songs, Dances.
The Alabama Comedy Four, 'Colored Cut Ups."
MANY NEW FILMS D'ART.

—Advertise in The Daily Press.

RELIABLE DENTISTRY.

Set of Teeth	$10.00
Gold Crowns, 22-k	5.00
Gold Fillings	1.50
Platina Fillings	75c
Painless Extracting	50c

DR. FRANCIS PAINE—Dentist
148 E. Front St. Open Evenings

To Hold a Ball.

The second ball of the St. Mary's Baseball Club will be held tonight in T. A. B. hall on West Fourth street. Music will be furnished by Mr. Squires' orchestra.

PARISH MEMORIAL FOR THE DEPARTED RECTOR

In memory of the Rev. Cornelius G. Bristol, son-in-law of Dr. H. H. Lowrie, of Park avenue, who was rector of the Church of the Good Shepherd, at Hartford, Conn., for eight years, new choir stalls have been erected in the church. This memorial was set in the church and used for the first time on Sunday, October 10, and the work was completed two weeks later. The special service of blessing was held in connection with the regular morning service on October 31, the eve of All Saints' Day, the hymns and the sermon being made appropriate to the occasion.

Mr. Bristol, after a service of eight years as rector of the church, died in 1901. Announcement was made by the rector of the church last winter that it had been decided by the vestry to ask from friends of Mr. Bristol, contributions to a memorial to him to be erected in the church. Dependence was placed on free will offerings entirely from those who knew the late rector. Later on it was voted by the vestry that the memorial take the form of improvements in the chancel.

All the furniture in the chancel is now arranged symmetrically on each side and produces a very beautiful effect. The wood is chestnut finished in light color which is the case throughout the church. The chancel is now more open than before and the altar more prominent in appearance as it ought to be. On the stone pillar back of the pulpit is placed a brass table etched and with this inscription: "The Choir Stalls in this Chancel are a Memorial to Cornelius Gardner Bristol, Priest, Rector of this Parish 1893-1901. A Faithful Minister of Christ."

Mrs. Bristol, wife of the late rector, who now lives with her father, Dr. H. H. Lowrie, was present at the services on Sunday, October 31.

EVANGELISTIC SERVICES TO BE HELD AT SWEDISH CHURCH

Evangelistic meetings will be held in the Swedish Pilgrim church at West Sixth and New streets, beginning tonight and continuing Saturday night and Sunday. The Sunday services will be held at 10:30, 4 and 7:30 in the evening.

The ministers who will preach at these special services will be Rev. H. Gildseth, of Port Richmond, N. Y., tonight; Rev. J. Hollis, of Brooklyn, tomorrow night; Rev. A. L. Anderson, of New York, Sunday morning; Rev. N. W. Nelson, of Jersey City, in the afternoon, and Rev. A. Anderson, of Brooklyn, in the evening. There will be special music at each service.

All Scandinavian people are invited to the services.

HOW TO SEND THEM CHRISTMAS GREETINGS.

Friends wishing to send Christmas greetings to Mr. and Mrs. James E. Buckle or Mr. and Mrs. Pierre Mali, or Miss Addie Dietrich must mail them by Tuesday morning, November 14, to reach them on Christmas Day. These Plainfielders are now in the Indian Ocean and are due to arrive at Bombay, India, Sunday, November 14.

Mail sent by November 14 should be addressed Clark's S. S. "Cleveland" Cruise, care Hamburg American Line, Hong Kong, China. Via San Francisco or Vancouver. The letter postage is five cents per half ounce and the post cards two cents each.

John Shirley's Funeral.

Funeral services over the remains of the late John Shirley were conducted at St. Mary's church this morning, where a solemn requiem mass was celebrated by the rector, Rev. Bernard M. Bogan, assisted by Fathers Hogan and Sciola. Albert Mathews, of St. Mary's choir, rendered two solos. The floral tributes were numerous and beautiful and included set pieces from the Red Men and Independent Order of Foresters. The bearers were Alexander Lusardi, William Schaefer, Edward Lynch, Robert Parsons, Anthony Martel, Peter McCloskey. Delegations from the lodges of Red Men and Foresters attended in a body. Photographs of the flower covered grave were made just after the interment in St. Mary's cemetery.

Got Bad Fall While Drunk.

George R. Nolan, of Madison avenue, is lying on the gridiron in a cell at police headquarters in a partly comatose condition as the result of a fall last night at 8:30, while he was under the influence of liquor on West Front street. He fell heavily on the sidewalk striking his head hard enough to raise a lump as big as a duck's egg. City Physician Lufburrow attended Nolan last night and was called again this morning and made a more thorough examination of the man. Dr. Lufburrow said Nolan was in no danger and would be all right after he recovers from the effects of his over indulgence.

Lecture on Japan.

An interesting talk on Japan was given at Warren chapel last night by Arthur Maclay. Mr. Maclay illustrated his remarks by lantern slides. The speaker told his hearers many incidents of his trip to the Flowery Kingdom and many personal observations he made while there.

Weinberger's
202 W. Front St.

Tremendous Bargains in Men's and Boys' Winter Suits and Overcoats

SAVE MONEY ON MEN'S CLOTHING

Pay a visit here, is all we ask. We will prove that there isn't another store that can begin to match this Good Clothing at the price we ask.

SUITS AND OVERCOATS AT $10.00

If you have made up your mind to spend $15.00 to $16.50 for a suit or overcoat we advise you to first see how nearly we can approach your ideal at $10.00.

Here are suits and overcoats in a wide range of materials in various shades, including several styles of the fashionable auto coats, which button to the neck, in appearance and durability comparing with many sold at $15.00 and $16.50, offered here at only $10.00

HAND TAILORED SUITS AND OVERCOATS AT $15.00

These suits and overcoats embrace the best fabrics and colorings and the finest workmanship possible in a suit at $15.00. They are fine fancy worsteds and cassimeres in the newest combinations and colorings; cut so that perfect fitting is an easy matter, the unseen parts being as worthy as the exterior; good all through and the offerings are all in snappy new models, cut from the most fashionable fabrics, egaling many suits and overcoats at $20.00; special at $15.00

NEW MODEL SUITS AND OVERCOATS AT $12.50

Doubtful if you can match these suits and overcoats in quality, style or workmanship under $18.00. They are made of splendid and fashionable fabrics, thoroughly tailored, cut in models that will please the most particular men, in staple and rare shades, garments that have been given every touch that distinguishes high grade tailoring; positively the best values ever offered; special at..... $12.50

BUY CLOTHING AT MONEY-SAVING PRICES.

Special Saturday offerings in every part of our big department for boys. Low prices are the order of the day.

Boys' new style Military Overcoats, regular $5.50 values at..... $3.90

Boys' All Wool Overcoats, cut in the newest styles; reg. $6.90 values at $4.90

Boys' regular $3.00 Suits for $2.25

Boys' regular $4.50 suits for $3.00

Boys' regular $6.50 suits for $4.90

NEW YORK CLOTHING CO.

J. WEINBERGER, MGR.
202 West Front Street :: :: Plainfield, N. J.

STORAGE VAULTS

For Large Trunks, Boxes, Valuable Packages, Etc., Etc.

SAFE DEPOSIT BOXES

OF ALL SIZES

ABSOLUTE SECURITY PROVIDED

CITY NATIONAL BANK

Campbell to the Rescue.

Former Police Chief William Campbell, who has probably caught more runaways than any other individual in the city or borough added another "catch" to his string this morning. On Somerset street the horse attached to Harten's delivery wagon became restless while the driver was delivering an order in the house of a customer and started on a jog down the thoroughfare. Campbell happened to be "Johnny-on-the-spot" and he made a dash into the street and captured the fleeing animal.

LOCAL FOOTBALL TOMORROW.

Holy Cross vs. Raritan A. A., on Cricket Field.

N. P. H. S. vs. Wilson Military Academy, at Finderne.

Plainfield Soccer team vs. Brooklyn F. C., at South Second street grounds.

P. H. S.—No game scheduled.

McCall Patterns
No. 3083, COAT. No. 3081, SKIRT

HERTZ'S
Lace Store

146 East Front St.
Plainfield, N. J.

Special Sale on Lace Collars, 25c, 39c, 49c and 69c
All Sizes

Special on 42-in. Colored Nets, 39c yard. For Saturday Only.

A Full Line of Linings, all Colors
Hetherbloom Lining 25c yard. Special.

Buttons Made. All Sizes 10c doz

Laces Dyed in Very Short Time

Bonn's
140 WEST FRONT ST.

Trimmed Velvet Turbans, $5
Trimmed Fur Turbans, $5
Trimmed Velvet Dress Hats, $5

Untrimmed Hats
of Beaver, Plush, Silk, Velvet, Felt or Fur, all desirable Shapes, - - - - - $1.50 to $6.50.

Gold or Silver Novelty Trimmings, Braids, Ornaments, Quills, Cabachons, Nets and Cloth.

Marabou Sweeps, $1.25
Soft Coque Sweeps, $1.25

Notice to Deaf People!
We have the exclusive agency for the STOLZ ELECTROPHONE.
With this instrument any deaf person can hear.
Please call and make Free Trial.
CARL SILBERT'S JEWELRY STORE
219 West Front St. Opp. Proctor's.

PUTNAM & DE GRAW.
Winter Underwear for Men, Women and Children
"Doublewear" Hose for Children, made with Linen Heels and Toes

WOMAN SMOKER LIVED LONG

Mary Frith, Highway Robber, the First of Her Sex to Use Tobacco in England.

Mary Frith, better known as Moll Cutpurse, was a notable figure in old time London life. She had the reputation of being the first woman to smoke tobacco in England.

The length of her days is a disputed point, but it seems certain that she attained the age of over threescore years and ten. It is asserted that constant smoking prolonged her life. A portrait representing her in the act of smoking forms the frontispiece of Middleton's comedy of the "Roaring Girl." She also figures in other plays of the period.

Mary was the daughter of a shoemaker living in the Barbican, and Malone gives 1584 as the date of her birth. She early took to wicked ways and became a noted "highwayman." Among her familiar friends were the notorious Capt. Hind and Richard Hannam. She was an expert swordswoman. Single-handed she robbed on Hounslow Heath. Gen. Fairfax of 200 gold jacobuses, shooting him through the arm and killing two of his horses on which his servants were riding. For the offense she was committed to Newgate, but on paying the general £2,000 she obtained her liberty.

At one time Mary had £3,000 of her own, but by giving money to distressed cavaliers she died comparatively poor. Her death took place in July, 1659, and she was laid to rest in St. Bridget's.

ARE USED TO BEING CROWDED

Passengers on New York Street Car Sit Close Even When It Is Not Necessary.

The woman with a sense of humor smiled. "It is funny," said she, "how content some people are to sit jammed together in the cars."

"But they can't help themselves," protested her companion.

"I know, but I refer to the times when they are not obliged to occupy the same six inches with their next neighbors. When a crowded car begins to thin out, most people expand, but some forget to. I have seen the women who has been shopping squeeze into a seat beside a laborer at the rush hour, and, just as often as not, she continues to tickle his nose with her plumes clear up to Harlem, after the car is half empty, and to rest her bundles on his lime-coated overalls.

"One night, quite late, away uptown on a Broadway car, a young man and young woman sat propped together midway of a long, empty seat. There was not another passenger left in that side of the car. They paid no attention to each other, and I supposed that they were too tired to talk. It was quite a shock to my calculations when the young man got off and left the girl sitting apathetically in the empty seat. I had estimated them as first cousins at the furthest."—New York Press.

Scales for Dyspeptics.

"When I got my last prescription made up the druggist showed me a pair of pocket scales for weighing food," said the sallow complexioned man. "He said he could tell by the medicine I was taking that I would have to be mighty careful about the quantity of food I ate, and he urged me to buy the scales so I could be sure not to overeat. They were the first scales designed especially for dyspeptics I had seen. They cost two dollars. No doubt they could be used for weighing other things, but that druggist offered them only to customers whose digestion was out of order. The scales were small enough to be carried conveniently and they registered rations light enough to starve a canary. I did not buy, but the druggist assured me that many persons who are on a strict diet have provided themselves with pocket scales on which they weigh every bite they eat."

Worst Pest Than Brigands.

On the highways of turbulent Catalonia one might expect that the chief danger to the traveler would be the brigand. By no means! The greatest pests are the small children, who accost one at every turn. Treated with the utmost consideration by their parents—they are never corrected, it is said, in any circumstances whatsoever—they track the foreigner, with the irritating pertinacity of the mosquito. And, like the mosquito, they seek blood, crying:

"I have neither father nor mother! Cince centimos!" And the grubby hands shoot up into one's face.

The Consoling Volume.

There was a backward student at Balliol who, for failure to pass an examination in Greek, was "sent down." His mother went to see the master, Dr. Jowett, and explained to him what an excellent lad her son was. "It is a hard experience for him, this disgrace," said the old lady; "but he will have the consolation of religion, and there is always one book to which he can turn." Jowett eyed her for a moment and then answered: "Yes, madam; the Greek grammar. Good-morning."

Why Mary Recovered.

"John, I don't want you to grieve too long when I am gone."

"I shall have to look sorry for a week or two, Mary, just for the looks of things, but I shall perk up after that and begin to take notice. Don't you think Widow Jinx is a fine lookin' little woman?"—Houston Post.

THE MOST LIBERAL CREDIT HOUSE ON EARTH

CROWN CO.

OUR FAMOUS CREDIT TERMS 50c 75c a week

THE HOME MAKERS

WE SAVE YOU 1/3 — YOUR CREDIT IS GOOD

74-76 MARKET ST. NEWARK, N.J.

A Harvest of Bargains

Our Store the Field—The People the Reapers.

And what a glorious harvest it is—in which Scheerer & Crown's entire $100,000 Stock of High Grade Furniture, Carpets and Rugs are offered at Less Than Half Price. Below we present a few of the many articles included in this sale which will give you but a faint idea of the phenomenal scope of this event.

These Articles Are Especially Desirable for Home Adornment at Thanksgiving

CREDIT — OUR FAMOUS CREDIT TERMS 50c, 75c and $1 a Week Are Freely Offered You To Secure Any of These Specials

COUPON — Free Carfare Cut this Coupon out and bring it with you to our store, and whether you purchase or not, WE WILL REFUND YOUR CARFARE. CROWN CO., 74-76 Market St., Newark

OUR FAMOUS CREDIT TERMS 50c., 75c. & $1.00 A WEEK ARE FREELY OFFERED TO ALL

SIDE-BOARDS

$20 Sideboards—Reduced to..... 9.98
$25 Sideboards—Reduced to..... 12.49
$30 Sideboards—Reduced to..... 14.98
$35 Sideboards—Reduced to..... 17.49
$40 Sideboards—Reduced to..... 19.98
$50 Sideboards—Reduced to..... 24.98

Three-Piece Parlor Suites Reduced

9.75 for 23.50 Three-Piece Parlor Suites
15.49 for 32.50 Three-Piece Parlor Suites
19.98 for 40.00 Three-Piece Parlor Suites
24.49 for 50.00 Three-Piece Parlor Suites
29.98 for 60.00 Three-Piece Parlor Suites

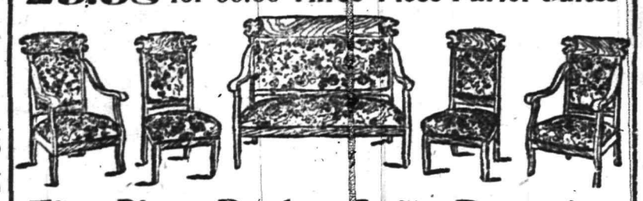

Five-Piece Parlor Suite Bargains

17.50 for 35.00 Five-Piece Parlor Suites
22.50 for 45.00 Five-Piece Parlor Suites
27.50 for 55.00 Five-Piece Parlor Suites
32.50 for 65.00 Five-Piece Parlor Suites
37.50 for 75.00 Five-Piece Parlor Suites
42.50 for 85.00 Five-Piece Parlor Suites

China Closets

$22 China Closets—Cut to..... 10.25
$27 China Closets—Cut to..... 12.98
$32.50 China Closets—Cut to..... 15.98
$37.50 China Closets—Cut to..... 18.40
$42.50 China Closets—Cut to..... 20.50
$47.50 China Closets—Cut to..... 23.50

CARPET SPECIALS

70c yard for BRUSSELS CARPET; regular $1.25 quality.
95c yard for BRUSSELS CARPET; regular $1.50 quality.
1.20 yard for VELVET CARPET; regular $2.00 qualities.
1.50 yard for VELVET CARPET; regular $2.50 qualities.

Dining Table

9.00 Extension Tables 3.89
12.00 Extension Tables 5.89
15.00 Extension Dining Tables reduced to..... 7.89

RUG BARGAINS

Regular $15, room size RUGS, reduced for this sale to..... 7.49
Regular $20, room size RUGS, reduced for this sale to..... 9.95
Regular $25, room size RUGS, reduced for this sale to..... 12.49
Regular $30 room size RUGS, reduced for this sale to..... 15.00

Buffets Sharply Reduced

Regular $26 BUFFETS go in this sale at..... 12.98
Regular $30 BUFFETS go in this sale at..... 15.98
Regular $35 BUFFETS go in this sale at..... 18.98
Regular $40 BUFFETS go in this sale at..... 22.00

Dining Room Chairs

72c for DINING ROOM CHAIRS, reduced from $1.50.
97c for DINING ROOM CHAIRS, reduced from $2.00.
1.19 for DINING ROOM CHAIRS, reduced from $2.50.
1.49 for DINING ROOM CHAIRS, reduced from $3.00.

CROWN CO., 74-76 MARKET STREET, NEWARK

Corporation Notice.

Notice is hereby given that an ordinance entitled "An Ordinance to establish the grade and the curb and sidewalk lines on Sherman Avenue from Grant Avenue to Plainfield Avenue," a copy of which is subjoined to this notice, has been introduced before the Common Council, read the second time and ordered engrossed preparatory to its third reading, and that it is the intention of the Common Council to adopt such ordinance at the regular meeting of the Common Council to be held in the Council Chamber, No. 149 North Avenue, in the City of Plainfield, N. J., at eight o'clock p. m. on Monday, the sixth day of December, A. D. Nineteen Hundred and Nine, at which time and place prior to the adoption of said ordinance, said ordinance will be considered by the Common Council, and all persons interested may be heard before the Common Council with reference to the proposed ordinance.

By order of the Common Council.
JAMES T. MacMURRAY,
City Clerk.
Plainfield, N. J., Nov. 1, 1909.

AN ORDINANCE

to establish the grade and the curb and sidewalk lines on Sherman Avenue from Grant Avenue to Plainfield Avenue.

The Inhabitants of the City of Plainfield, by their Common Council, do enact as follows:

Section 1. That the grades marked and shown on the map and profile entitled "Map and Profile of Sherman Avenue from Grant Avenue to Plainfield Avenue, City of Plainfield, N. J.," made by Andrew J. Gavett, City Surveyor, and filed in the office of the City Clerk on the first day of November, 1909, be and the same are hereby adopted and established as the official grades and curb and sidewalk lines to which all curbs shall be maintained, and in conformity with which all macadamizing shall be constructed, and all grades of sidewalks shall be maintained, as provided by law and the ordinances of the City of Plainfield; that all ordinances and parts of ordinances establishing other or different grades or lines than those shown by said map and profile and hereby established, be and the same are hereby repealed.

Affection in Kansas.

The Kansas lover runs not overmuch to lyric rhapsodies, but he is original. One wrote to his sweetheart:

"I would rather listen to you chewing your gum than hear Caruso sing."—Boston Traveler.

Cold Weather Necessities

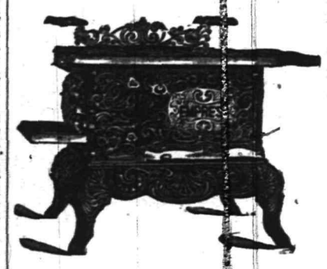

We are now showing a large assortment of

Stoves and Ranges

All made at first-class factories and guaranteed as "A 1" Bakers and Working Stoves.

Also, we have a fine line of Oil Heaters, Oak and Cylinder Stoves, Barn and Small Pot Stoves, Coal Hods, Fire Shovels, Stove Boards, Pipe, Elbows, Dampers, Ash Cans, etc., etc.

Gayle Hardware Co., General Hardware & Housefurnishings

Front Street and Park Avenue 'Phone 398

New Furniture for Fall.

Beds, Bedding, Matting, Rugs, Oil Cloths, Linoleums, Window Shades, Draperies and Travelers' Requisites to which we invite your inspection as to highness of quality and lowness of price.

Agency Ideal Steam Laundry Co.

L. B. Van Camp
Front and Somerset Sts.
Telephone 868-J

All Goods Marked in Plain Figures
Credit Terms Arranged to Suit Your Convenience.

J. W. GREENE & Co., Inc.

31-37 Market St., Opp. Court House, NEWARK

Homes Furnished Completely

We carry the largest and finest stock of Furniture, Carpets, Rugs, Beds, Bedding and General Housefurnishing Goods in Newark, and will furnish every room in your flat or house completely on the most convenient Credit Terms.

Prices Positively the Lowest.

Special Sale of Parlor Suits

Fine Three-Piece Parlor Suits, elegant mahogany finish frames, handsomely carved claw feet; upholstery is of the best quality Panne Plush, loose cushions, good value for this suit would be $50. Spe'l **$31.50**

Other Three-Piece Parlor Suits as Low as $15 00

STOVES and RANGES

We are Newark Agents for the Celebrated Beaver Stoves and Ranges—considered to be the very best Ranges made. Come and let us show you the Beaver. We guarantee it absolutely as being the best Baker and Burner. We will install a Beaver Range in your home, and if, after a month's trial, it proves unsatisfactory, we will remove it, and refund your money. We carry an immense assortment of these Ranges, in all sizes, priced from - - - **$9.50 up**

Greatest Assortment of Fine Rugs at the Lowest Prices

Our stock of Rugs is unsurpassed. From the smallest to the largest size, to cover any room, in Tapestry, sAxminsters, Wiltons and others. Hundreds of the very latest patterns. Come see our fine assortment. Prices are positively lower than elsewhere. We have Rugs from **$1.50 up**

Sale of Fine Brass Beds

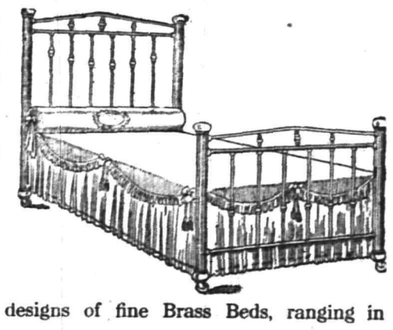

Our own exclusive designs; handsome satin or polish finish, heavy fillers, exactly like cut, worth every cent of $24.00. Special at

$15.00

Great many other designs of fine Brass Beds, ranging in price from $9.50 up.

THESE HANDSOME

ROCKERS

Solid Quartered Oak or Birch Mahogany Finish, construction Guaranteed. Reg. $4.00

Special $2.25

A Sewing Machine Delivered to Your Home Upon the Payment of $1.00

Without any doubt, the very best Sewing Machine on the market today. We will deliver one to your Home, upon the payment of only $1.00, and charge the balance of the amount to you.

--FALL HATS--

SOFT and STIFF HATS
LATEST SHAPES AND SHADES AT
JAS. R. BLAIR'S PARK AVE.

TRY A PRESS WANT AD.

AIDS TO APPETITE

DAINTY TOUCHES ON TABLE MEAN MUCH.

Effective Garnishing of Dishes More a Matter of Taste Than Money—Flowers or Leaf for Finger Bowl.

Have you ever stopped to wonder how tomatoes would taste if they were not such a pretty red; or if French creams would tempt us if served in the form of hash? It takes a little more trouble to serve a meal in dainty form, but how much better the plainest food tastes? The shining linen and silver, the sprig of green on shining meat platter and the neat rice mold with tomato sauce, all serve to transform the pickup wash-day meal.

Garnishing is more a question of taste and time than money. Through most of the year a few leaves picked from shrubs or trees and tucked in on the edges of a platter of meat or fruit enhance the appearance of the dish, while for the other months parsley can easily be raised in a window box.

Most people will garnish their meats with a few sprigs of green and neglect all other dishes. Fruit looks much more inviting if it is set in a bed of green or has clusters of foliage put among it. As far as possible use the natural foliage. Grape leaves are excellent for large fruits as cantaloupes, and the nasturtium leaves and tendrils are effective on salad that is not set on lettuce hearts.

A touch of color always looks well combined with the green; thus the small sweet peppers or cherry tomatoes should be raised in every garden, even if one has but a small vegetable patch in a city yard.

Carrots, beets, cucumbers, lemons in slices or sections, hard-boiled eggs and the tiny yellow tomatoes all lend themselves to garnishing. Candied fruit is equally effective, but costs more than the average housewife can afford.

Oysters are improved by sections of lemon and sprigs of mint through the ice. Indeed, cracked ice may be used artistically instead of merely as a chiller. Raw oysters or grape fruit may be just as cold to the palate if they have been set in the refrigerator for hours and served without ice, but it certainly will not be so attractive to the eye as when passed in a bed of shaved ice.

A finger bowl should always have a few flowers or a leaf floating on the surface of the water. Rose geranium leaves and lemon verbena are delicious; while a few nasturtium blossoms give a charming touch of color.

Do not think such garnishing is unnecessary for the simple family meal; it adds a refining touch that goes a long way toward making up a scanty menu.

Full Linen Closets.

A systematic housekeeper sees to it that her supply of linen never gets low.

To bring about this much-to-be-desired result she has made it a rule for years to purchase annually a dozen face towels, a pair of sheets, at least one tablecloth, four bath towels and a dozen napkins.

Of course, the amount of linen needed varied greatly with the size of the household, but a little study of the condition of the linen supply will enable each housewife to determine pretty accurately what is necessarily cast aside each year.

The worn tablecloth is cut up into the face towels for the little folks or into napkins for kitchen use.

Arrowroot Biscuit.

Sift together two cupfuls of arrowroot and one cupful of flour. Rub two-thirds of a cupful of butter into the flour and stir gradually a little very rich milk, sufficient to make a stiff dough. Roll out into a thick sheet, beat with the rolling pin, fold, roll out, and beat again, and repeat the rolling and beating for five minutes. Roll out the last time about an inch thick, cut with a round cutter, brush with egg, sprinkle with sugar and bake in a moderate oven with a stronger bottom heat.

Broiled Chicken on Toast.

Broil the usual way, and when done take up in a square tin or dripping pan, butter well, season with pepper and salt and set in the oven for a few minutes. Lay slices of moistened toast on a platter, take the chicken up and lay on the toast. Add to the gravy in the pan part of a cup of cream or rich milk, thicken with a little flour and pour over the chicken.

Polenta Dabs.

Scald a pint of white Indian meal in boiling water. Mix together one tablespoonful of butter, two beaten eggs, two tablespoons of cream and a dash of salt. Stir into the cornmeal, beat well for a few moments and drop from a spoon into the buttered pan. Bake in a moderate over until brown.

Oyster Shell Scraper.

An oyster shell is the very best thing to scrape saucepans and kettles; when once you have used them, you will never return to a knife, spoon or a link dishcloth; they (the oyster shells) are sharp and lend themselves to all corners.—"Little Helps," in the National Magazine.

Savory Cheese Patties.

Butter 12 water biscuits, then put a good layer of cheese over the butter, which should have been spread very thin. Dust with paprika and set in the oven until the cheese melts. Serve very hot.

Colonel John Sneed's Conversations on Domestic Problems

Copyright, 1909, by C. S. Yost.

VI.—The Sunken Rocks of Matrimony

WHEN Colonel Sneed dropped in to say good morning to his daughter, young Mrs. Rollins, he was surprised to find her in tears.

"Why, what's the matter, honey?" he inquired with tender solicitude. "Anything wrong with the baby?"

"No, papa, the baby's all right," she answered, wiping her face and dabbing a little powder on her nose.

"Nothing happened to William, I hope," ventured the colonel, a little puzzled.

Mrs. Rollins straightened up, and a flash came into her eyes.

"Yes, papa, if you must know it, something has happened to Will. He spent five minutes brushing his hair this morning, he put on a red necktie, and he's got a—got a new typewriter."

At this revelation of masculine duplicity the colonel puckered up his lips and drew down his eyebrows to hide the twinkle he couldn't suppress.

"So-ho," he exclaimed, "and that's the way the land lies, is it? And you just put two and two together and made seven out of it, did you? Tut, tut, tut, child; you mustn't let suspicions turn your pretty nose red.

MASCULINE DUPLICITY.

First thing you know you'll have your complexion all ruined, and that would never do. Fact is, honey, you're barkin' up the wrong tree. There's nothin' the matter with Bill. I happen to know that he's got a particular engagement this mornin', and there's good reason why he wants to look a little spruce. There's no petticoats in the deal, my dear, and as to the new typewriter, why, she's old enough to be your mother, and she's got anywhere from three to seven children. I don't remember the exact number she told me, but it was quite a bunch."

"But why," persisted Mrs. Rollins, "did he put on a red necktie?"

"Ah, honey, you've got me there. I never could understand why any man should want to wear a red necktie at any time. But lots of good fellows do, and I've never been able to discover that it had any bad effect on their morals. Seriously, though, little girl, you mustn't get in the habit of puttin' two and two together, as the sayin' goes. Nine cases out of ten they add up wrong, and it's a mighty poor kind of figurin' anyhow.

"I s'pose you've heard about the sea of matrimony, haven't you? Of course you have. But I don't reckon anybody ever told you, not even your old daddy, about the sunken rocks. It's considerable of a sea, you know, and there's lots of ships on it, all kinds of ships, from little catboats to battleships, and some of them go sailin' over smooth water all the time, and some don't more than get out of one storm when another hits 'em. It's such an uncertain sea that it's wonderful how many vessels cross it in safety, but there's lots of wrecks, too, and most of the ships that's lost go to pieces on these sunken rocks. They hide their ugly heads just under the surface, and nobody knows they're there until the boat goes crashin' into 'em. That's the worst part about 'em. If they stood up a little ways so a pilot could see 'em he could steer around 'em, but the sea where they are looks just like it does anywhere else, and there ain't any lighthouse in the neighborhood to warn him.

"NO PETTICOATS IN THE DEAL."

"Now, little girl, your ship's gettin' mighty close to these sunken rocks, and you'd better sheer off before somethin' goes to pieces. I've been navigatin' around on this sea of matrimony a pretty long while, and I've seen enough wrecks to know just about where the suspicion rocks are located. That's the name of 'em—the suspicion rocks—and the biggest and ugliest and meanest one in the bunch is the one they call jealousy. It's the one that's got the sharpest points and cuts the biggest holes in the bottom of the ship, and it's a thunderin' good boat that can get away from it without bein' so badly crippled that the pumps have to be worked all the rest of the trip to keep from goin' down.

"Of course that's all just allegory. First thing you know you'll have your complexion all ruined, and that would never do. Fact is, honey, you're barkin' up the wrong tree. There's nothin' the matter with Bill. I happen to know that he's got a particular engagement this mornin', and there's good reason why he wants to look a little spruce. There's no petticoats in the deal, my dear, and as to the new typewriter, why, she's old enough to be your mother, and she's got anywhere from three to seven children. I don't remember the exact number she told me, but it was quite a bunch."

"But why," persisted Mrs. Rollins, "did he put on a red necktie?"

"Ah, honey, you've got me there. I never could understand why any man should want to wear a red necktie at any time. But lots of good fellows do, and I've never been able to discover that it had any bad effect on their morals. Seriously, though, little girl, you mustn't get in the habit of puttin' two and two together, as the sayin' goes. Nine cases out of ten they add up wrong, and it's a mighty poor kind of figurin' anyhow.

"I s'pose you've heard about the sea of matrimony, haven't you? Of course you have. But I don't reckon anybody ever told you, not even your old daddy, about the sunken rocks. It's considerable of a sea, you know, and there's lots of ships on it, all kinds of ships, from little catboats to battleships, and some of them go sailin' over smooth water all the time, and some don't more than get out of one storm when another hits 'em. It's such an uncertain sea that it's wonderful how many vessels cross it in safety, but there's lots of wrecks, too, and most of the ships that's lost go to pieces on these sunken rocks. They hide their ugly heads just under the surface, and nobody knows they're there until the boat goes crashin' into 'em. That's the worst part about 'em. If they stood up a little ways so a pilot could see 'em he could steer around 'em, but the sea where they are looks just like it does anywhere else, and there ain't any lighthouse in the neighborhood to warn him.

The Battle

By

Cleveland Moffett

Copyright, 1909, by G. W. Dillingham Co.

The dying woman lay propped against a pillow, and her thin face brightened as she saw Philip. No, she wasn't lonely, and, anyway, Ella mustn't miss her school. Oh, yes, they were comfortable enough. Ella didn't mind sleeping on a blanket—over there in the corner. The rent? Why, $4 a month. It was a nice room, only she wished the sun could shine in. She loved the sun. There were a few weeks in June when the sun did shine in, but June was a long way off. She closed her eyes wearily and lay still.

"Well?" asked Philip.

"There's nothing to say," replied Haggleton. "She's going to die. We're all going to die."

"But that child—only eight years old?"

"It's life," said Haggleton.

The next case was farther down the street—an Irish longshoreman about thirty-five, who also was nearing his end—consumption and cancer of the throat. He had been in the hospital, but had come home for his last days. He wanted to be near the wife and the kid—a little fellow of five, playing about, barefoot, on the cold floor.

The sick man lay in a foul back room where there was no window. He knew that he was dying, but he was happy to be home again near the wife and the kid. He was in no pain.

Haggleton beckoned the woman into the front room and questioned her. It was exposure to bad weather that had caused his sickness, not drinking. Did she work herself? Yes; she did cleaning.

As they came away Haggleton discussed this case. What could you expect? There must have been some taint in him. A sound man doesn't get cancer and consumption. He didn't; Philip didn't. This Irishman was evidently unsound.

"Haven't you any pity for an unsound man?" protested Philip.

"What's the use of pity? An unsound man is unsound. He's sure to perish; better he should. The way to improve the race is to prune away the weak and unworthy. That's what poverty does."

"And the weak ought to perish—you really mean that?"

"Certainly, whether they're weak in body or mind."

"My God!" exclaimed Philip. "That's the most brutal talk I ever heard!"

"Brutal, yes, but—think it over. I say the weak and the unworthy ought to perish. It's true when you grow fruits, when you breed animals, isn't it? Then why isn't it true if you want to build up a race of men?"

"Because"—Philip hesitated—"because the greatest authority in the world is against you."

"What authority is that?"

"The authority that says, 'Inasmuch as ye have done it unto the least of these my brethren, ye have done it unto me.'"

"H'm!" grunted Haggleton and fell into silence.

They had come to a block of better looking tenements and made their way to a four room flat with signs of relative prosperity if not of cleanliness. This was the home of a strong Italian woman who supported her family by taking in washing. The mother explained that her husband had temporarily abandoned her, so she had taken two lady boarders.

The two lady boarders presently appeared, one showing a hand bulkily bandaged and the other a very queer face. It was the girl with the bandaged hand who had stirred Philip's interest. She was a "dipper" at the gold dust factory in which Jenny Moran worked and had contracted tuberculosis of the joints. This had shown itself in her hand, which had swollen to double its size and had just been operated upon at the hospital. She unwrapped the cloth and exposed a sickly, whitish mass with deep red cuts where the knife had gone. The hand looked dead and useless.

Philip whispered to Haggleton that the doctor had told him the disease would probably spread through the girl's body and ultimately kill her. It was clearly a life put in jeopardy by a dangerous trade.

But Haggleton's curiosity was not yet satisfied. He wanted to know what was the matter with the other lady boarder's face. And after some questioning he discovered that she was the victim of a beauty doctor. In spite of her poverty, she had somehow raised $90 and given it to this wretch—sixty for removing a deep frown line in her forehead and thirty for filling in a wrinkle. And the result was that the paraffin injected into the forehead had run together in a lump, so that she seemed to have a perpetual angry boil between her eyes, while the paraffin for the wrinkle had spread under her cheek, making it now red, now purple, according to the weather. She had become a living barometer.

"Now, then," triumphed Haggleton on the floor below, "was I right in saying that the poor are extravagant? Ninety dollars for a beauty doctor when she had no shoes!"

"She was foolish," admitted Philip, "but there are worse things than that."

He turned into a forbidding street that stretched like a sinister canyon [illegible]

"The greatest authority in the world is against you."

ments.

"Do you know who owns this block?" asked Philip.

"Why—er—yes, of course, I own it."

"And it's one of the possessions you needn't be proud of. Every room and corner is poisoned with consumption germs. They call it 'lung block.'"

"'Lung block,'" mused Haggleton. "Well, that's only a name."

Philip entered the first tenement at hand and stopped at two narrow doors that stood side by side halfway down the hall. He opened these doors and looked in. Then he went up another flight and opened two corresponding doors.

"What are you doing?"

"Wait," replied Philip, and he continued his search in the next tenement.

"Ah!" he exclaimed. "I thought so." They were standing in the half lighted hallway of a third floor.

"Look there!" He pointed to the boards under one of the two doors.

"They are wet," said Haggleton. Then he looked closer. "No; it's not water. It—it's red!"

"Open the door," said Philip.

Haggleton obeyed and in spite of himself started back at the stench. "Horrible!" he cried. "What is it?"

"One of the signs," answered Philip, "a thing you can see almost any day in this block."

"But—but where does it come from?"

Philip answered sternly: "From the men and women and children who pay you rent for tainted homes. Sometimes it's sprinkled all along the halls. They have no marble bathrooms, sir, these tenants of yours, when they have hemorrhages!"

CHAPTER VIII.

AFTER THE BALL.

A FEW nights later Philip kept his promise to Jenny Moran and accompanied her to one of the numerous balls that form so important a factor of the social life of the lower east side of New York in winter.

As they entered the hall about 200 couples were doing a slow twostep with set and serious faces, most of the girls chewing gum in time to the measure and many of the young men holding lighted cigars or cigarettes between two fingers, while the other two clasped the lady's hand.

One look at Philip's face showed Jenny that he did not care much for this, and as she cared very little about it herself (what she wanted was to get him alone) she suggested that they go up into the gallery and look on, and, if Philip felt like ordering two glasses of beer, why, that would be very nice. Philip ordered the beer, and they took seats in the gallery.

Presently the music struck up an inviting waltz with a languorous, intensified beat, and Jenny leaned forward with a half sad, half longing expression which, she knew very well, heightened her beauty, especially in profile. Then suddenly she turned to him with a warm, appealing look. "I suppose I must give it all up, mustn't I, Phil?"

She was like a disappointed child, and he felt sorry for her. "You mean dancing? Why, no! There's no harm in dancing."

They danced the next waltz, and as Philip held the lithe young creature and felt her graceful, supple movements he realized vaguely that she was not created for factory toil and a dull tenement life. And Jenny, gliding to the delicious measure, forgot all but one thing—that she was here in Philip's arms.

On their way home Philip tried to have a serious talk with her, but it was not so easy to say just the right thing.

They did not talk much after that, but Philip thought for a long time about this evening, with its apparently trivial happenings, and somehow they filled him with a vague uneasiness.

In the morning he awoke pale and unrefreshed, and when he joined the Moran household after breakfast Haggleton observed that he looked tired.

"It's nothing," said Philip; "I'm not accustomed to balls."

Haggleton went out with Philip. He, too, had slept badly. He had been awakened when Jenny came in, and for more than an hour he had thought about this boy, his son. He did not like the idea of his going out with Jenny Moran.

The old man began by talking about Margaret.

(To be Continued).

—Advertise in The Daily Press.

Proper Lighting in the Home

Public Service furnishes gas or electric light to hundreds of thousands of patrons.

Perhaps you are one of them.

If you are, Public Service wants you to be a satisfied patron. It is pleasanter to have you so. It is also profitable—for a pleased customer is a valued asset.

Public Service supplies gas and electricity for lighting according to the most approved methods known to engineering science.

Are your facilities for utilizing these products such as to enable you to get maximum results for minimum cost? Are your service pipes, your wiring and your fixtures in proper condition?

If they are not you may be wasting light—paying for something which is not useful to you.

An examination may reveal a defect in your lighting installation. We are ready to help you cure any defects which may exist.

Our assistance is yours for the asking. Why not ask?

Public Service Corporation of New Jersey

C

LOOK FOR OLD No 73

THE OLD RELIABLE HOME FURNISHERS

COWPERTHWAIT AND VAN HORN CO.

73-75 MARKET STREET ESTAB. 1860 NEWARK N.J.

LOOK FOR THE TOWER

Railroad Fare allowed to out of town Patrons

We WANT COMPETITION of the Right Sort, Not the Following Kind!

A Mrs. S—— after selecting her outfit and learning the total cost from our plainly marked price tags, said she preferred to make comparisons elsewhere before ordering, to which we readily agreed, for it's a thing we always URGE!

On getting another store's prices (where they were marked in private signs) she found ours were far less, and SAID so. The salesman promptly dropped to our figures—AND GOT THE ORDER.

Here, where there's but ONE PLAINLY MARKED PRICE ON EVERY ITEM, such an "accommodating" and sudden price drop would be impossible—here, when you read the price tag, you KNOW it's already at lowest point, for ALL prices are made and REMAIN on the SAME UNIFORMLY SMALL PROFIT BASIS. We don't HAVE to run a "leader" here and there for an hour, or a day, to catch trade, as ALL lines are equally good values EVERY day in the year!

All we want is HONEST competition that meet OUR plainly marked prices WITH prices you can READ!

ISN'T THAT FAIR?

EASY CREDIT 6 months, 1 year, or 1½ year's time to pay—or 10 per cent off for cash.

EVERY PRICE MARKED IN PLAIN FIGURES.

Heating Stoves and Ranges

SEE my line of HEATING STOVES before you buy. For price, quality and efficiency the "Glen" oak line is especially good in both double and single heaters.

Kitchen Ranges we have them as good as money can buy—All STANDARD MAKES—NO EXPERIMENTS—we know what they will do when we sell them.

Housefurnishing Goods buy a few pieces of Aluminum Ware, then buy more if you like it.

Coffee Making Again that pot that pumps is still doing business—The "Universal Percolator." Try one—if not satisfactory—return it.

A. M. GRIFFEN

119-123 W. Front St., Plainfield, N. J.

Two 'Phones 6—214

Advertise in The Daily Press.

Arrival and Departure of Mails

PLAINFIELD POSTOFFICE.
August 1, 1909.

Office opens 7 a. m., closes 7 p. m.
On Saturdays closes half hour later.

NEW YORK MAILS.
Arrive—7.30, 8.40, 11.30 a. m., 2.30, 3.00, 5.30, 8.30 p. m., 12 midnight.
Close—6.30, 8.15, 9.30, 11.50 a. m., 2.20, 6.00, 7.45, 9.00 p. m.

SOMERVILLE AND EASTON.
Arrive—9.00 a. m., 1.30, 3.15 and 7.00 p. m.
Close—8.00 a. m., 1.30 and 4.30 p. m.

PHILADELPHIA DIRECT.
Arrive—7.30, 8.40, 11.30 a. m., 2.30, 7.00 p. m.
Close—6.30, 8.15, 11.30 a. m., 12.35, 2.20, 6.00, 7.45, 9.00 p. m.

THROUGH FAST MAIL FOR EAST.
Close—11.50 a. m. and 7.15 p. m.

DIRECT THROUGH FAST MAILS FOR WEST AND SOUTH.
Close—11.30 a. m., 12.35, 6.00 and 7.45 p. m.

PENNSYLVANIA, WEST OF EASTON.
Close—6.30 and 8.00 a. m., 12.35, 6.00 p. m.

ELIZABETH, DIRECT.
Arrive—8.40 a. m., 2.30, 5.30 p. m.
Close—8.15 a. m., 12.35, 2.20, 6.00, 9.00 p. m.

NEWARK, DIRECT.
Arrive—8.40 a. m., 2.30, 5.30 p. m.
Close—6.30, 8.15, 9.30 a. m., 12.35, 2.20, 6.00 p. m.

WATCHUNG.
Arrive—1.00, 6.45 p. m.
Close—9.00 a. m., 5.30 p. m.

WARRENVILLE.
Arrive—1.00 p. m.
Close—9.00 a. m.

SUNDAY MAILS.
Office open from 9.30 to 10.30 a. m.
Mail closes at 6.15 p. m.

E. H. BIRD, P. M.

A BLEND OF COFFEE

that pleases the taste and always gives satisfaction—that's our Mocha and Java, because it's pure, wholesome and delicious. Although the Quality is High, our Price is Low.

Prompt, Free Deliveries.

W. W. DUNN

THE PARK GROCER

Duer St. and Lincoln Pl

SMALLEY BROS.

147 North Avenue.

BUTCHERS

CHOICE MEATS.
GAME IN SEASON.
ROASTING AND BROILING CHICKENS A SPECIALTY.
BERKSHIRE PORK AND SAUSAGE
Orders called for and delivered.
Telephone 83-A.

To Whom It May Concern.

This is to notify the Trade in general, Hotels, Saloons, etc., that D. Loprete, of Newark, N. J., the largest Bottle Dealer in the State, has opened a Branch of his business at No. 40 Maple Avenue.

Anyone having Bottles, Papers, Iron and Metals, etc., to dispose of, call No. 1055 Telephone, and same will be promptly attended to.

I have on hand all kinds of Bottles, new and second-hand.

Hotel Trade a Specialty.

Newark address, 189-203 Frelinghuysen Avenue.

Oysters Are Good Now!

To Get the Best, Order Them From

IVAMY'S FISH MARKET

TELEPHONES 1024—1025

CRANE'S PHILADELPHIA ICE CREAM on sale at

JOHN LOPRESTI'S

405 Watchung Avenue.

Also Fruit in season. Confectionery.

'Phone 440-J. 9 10 tf

JOHN WINZENRIED'S

Storage Warehouse

316-318 WEST FRONT ST.

Separate Rooms—Clean and Dry. Furniture removed with care.

Tel. 640-R. Residence 312 Lee place.

LEO SLONIM

Jeweller and Optician

NEW SEBRING BUILDING

230 WEST FRONT STREET

KODAKS

Complete line of Photo Supplies

Printing and Developing

At Doane's 115 Park Ave.

Hoagland's Express

Baggage Delivery

Office 205 Park Av. Tel. 833-w

Home Tel. 648-L.

NOTICE.

Highest prices paid for Men's Old Clothing. Don't throw them away.

I. RICHARD, 17 Somerset St.

REAL ESTATE

RENTALS—REAL ESTATE

Geo. F. Brown.

INSURANCE AND REAL ESTATE.

Commissioner of Deeds—Rents

Phone 16[illegible]

We Buy and Sell

Public Service Corporation of N. J. stock and Perpetual Interest Bearing certificates,
Consolidated Traction Company of N. J. stock and bonds,
Newark Consolidated Gas Company stock and bonds,
Hudson County Gas Company stock and bonds,
South Jersey Gas, Electric & Traction Co stock and bonds,
Newark Passenger Railway 5's 1930,
North Jersey Street Railway 4's 1948,
Jersey City, Hoboken and Paterson St. Railway 4's 1949,
United Electric Co. of N. J. 4's 1949,
Essex & Hudson Gas Company stock and
All other underlying securities of the Public Service Corporation of N. J.

Fidelity Trust Company,

BOND DEPARTMENT,

NEWARK, N. J.

Capital, Surplus and Undivided Profits over $9,000,000

Telephone 1932 Market.

Open 8.30; close 6 o'clock—Saturdays excepted

STRAUS'S

RELIABLE MERCHANDISE AT LOWEST PRICES

685-687 BROAD ST., 21 W. PARK ST. NEWARK, N.J.

That Big Sale of Women's and Misses' Tailored Suits

At end of season prices, to reduce the size of our suit stock, has created a stir. No odds and ends but regular lines have been cut in price. You can buy now as never before at this time of the year.

Elegant suits of Broadcloth, in all the new colors; the coats are long, gracefully fitted models, lined with satin; the skirts are gored up the knee and extended with clusters of plaits; should sell for $15; tomorrow at..... **10.98**

Excellent quality Homespun, Striped Cheviots or Striped Broadcloth Suits, every fashionable feature in their construction; the coats of some are strictly tailored; others have velvet collars, fancy buttons and pockets, really worth $18.98, here at **12.98**

A superb collection of the most fashionable styles and most desirable colors, made of such popular materials as serges, Lymansville cheviots, homespuns, broadcloths, etc., the coats have collars of self material strictly tailored of velvets, moires and satins in contrasting shades; some have sailor collars set off with braid and buttons; the skirts are newest models value $20.00, at..... **14.98**

Handsome suits of diagonals, broadcloths or striped cheviots, garments of individuality and beauty. The coats are richly trimmed and have low rolling shawl collars of satin or moire piped with velvet, large novelty buttons and pockets. The skirt is made with panel front and a deep plaited flounce extending to the back from either side of panel; none better shown at $25.00, choose at..... **19.98**

The David Straus Co.

683-687 Broad St. 21 W. Park St.

Thanksgiving Clothes!

We are prepared to clothe you from your head to your socks with all the latest novelties in Suits and Topcoats—and all the fixings that go with them—same as a TURKEY DINNER.

Try one of our new Presto Topcoats—they are all the rage—be up to date—the prices are always the lowest here, and your money's worth. We cannot give you $20 for $10, neither can the other fellow. Come in and see what we can do for you, that's all. All departments are stocked up with choice goods for your selection. Hats and Furnishings.

Werner's Clothing House

206 WEST FRONT STREET

BROKAW'S CREAMERY.

No need to complain of getting poor butter or cream—go to Brokaw's and get his own make, which is always fresh and good. Our specialties are Fresh-made Butter, both salted and unsalted, Rich Milk and Cream, positively Fresh Eggs and everything in the dairy line. The only place in the city where these goods are made on the spot. Call and see our plant and witness the process.

TEL. 293-W 186 E. FRONT STREET

IN OLD MONTREAL

GRAY WITH NUNNERIES AND GREEN WITH MEMORIES.

Still the Soul of the City Is French, as the Visitor Instinctively Feels It Should Be—Hero Remembered.

It is not necessary to speak French in Montreal, but it helps, says G. B. Lancaster in the New York Evening Post. The soul of the place is French; the spirit that pulses yet in the gray walls and the narrow streets and the queer little pepperpot gateways that belong to nothing in particular is French. The colonial passed the St. Lawrence boulevard into the east of the city, and here he found the line between French and English cut clean as a die. Never the old, old dwelling houses and pensions straight onto the street, the tiny lattice windows showing ladder stairs and naked rooms and dirt and infinite age, can mean to the English all that they mean to the French. La Salle, Cadillac, Bienville may have helped wear down the curve in those wooden steps. Once, before his day of shame, Vaudreuil, might have laughed at the children playing in that gutter as the passer-by laughs now. The sweet eyes of Helen, De Champlain's wife, looked down those crooked vistas when France's day was high.

There is a sharp tragedy round the name of this Helen. The island bought by Champlain when he wedded her lies out in the stream, sullen yet with its old forts and blockhouses. Here, 160 years since, a French general burned the golden lilies and the tricolor banners of France that they might not fall into English hands.

Montreal is gray with nunneries and green with memories; but it is also red and virile with blood poured out. One marvels that grass grows on the Champ de Mars. For ashes of Indians burnt at the stake have strewed it, the sweat of tortured men have dripped on it, the bent knees of the early Jesuits have worn it down to the flint.

Against the swell of grass, the dusty track below, and the stone houses in sunlight, the colonial shut his eyes for a space. And his fancy followed Paul de Maisonneuve up that slope at the head of his keen-faced men; round in a rushing swing to the right, and across the Place d'Armes, where the Iroquois met them. The taint of blood and black powder and dust and heated men struck on the air again as once near three hundred years ago; the very day was quick with lust and hate and daring, red man and white rocked together and went down together under the tossing plumes; Indian yells and low French curses jarred. Here Montreal was won for France. And here, 120 years later, it was lost for France on a bloodless silent day, when France's soldiers laid down their arms before the British.

But Paul de Maisonneuve yet guards the earth he won. He guards it with the banner flung out in his hand and his hat thrust back from his eager face and his whole body instinct with that life which does not pass with the flesh. Through the changes that the years bring Paul de Maisonneuve yet guards his own.

And beneath the statue, beside the other statues that cluster its base is written in the name of English and French:

"The citizens of Montreal grateful."

Farther east, beyond the Jaques Cartier market, that on certain days pulses with French chatter and smells of onions and cabbage, stands a little low white house with green shutters and the plaster flaking off. It was and still is the core of old Montreal. Its very atmosphere is misty with age. From the dim vaults where the windows slit into the deep walls look no more than half-healed wounds, vague memories unwind themsleves; memories of tragedy, of glory, of stately entertainments of keen business transactions of bitter sorrow, of war plots, of strategy and of simple, kindly life and undaunted courage.

Acre of Grain from a Single Seed.

Great interest has been manifested by the farmers of Russia over recent experiments in their country regarding the production of grain. It has been shown that a single seed can produce over an acre of grain. The method is to plant each grain in a conical pit 11 to 17 inches deep and 42 inches wide. After every three weeks the sprouting grain is covered with a layer of earth. This process is repeated ten times. The result is that each grain planted in the inverted apex of the conical pit gives a stalk with blades. Under these blades is a thickening of the stock, which is called the "bushing knots." The result of the first covering will be three stalks, and at the tenth covering there will be over fifty thousand. By a system of transplanting the grain is then raised in great quantities from the one seed.

An Anatomical Location.

McMurf met Pleader, the lawyer, not long ago. "Ah," said he, "you're just the man I've been looking for for a week. I went over to your office, but found you'd moved."

"Yes, I'm a block around the corner now," said Pleader. "A dentist has my old place."

"So?" ventured McMurf; "then after this when we want our teeth pulled we'll have to go where we used to get our legs pulled."

YOU CAN ORDER your COAL by TELEPHONE

COAL OFFICES are apt to be in out-of-the-way locations, as on railroad sidings, etc. The telephone in the home saves trouble, and in case of sudden need of fuel, much time, in the ordering of coal.

This is but one of many ways in which the home telephone saves steps and trouble daily. All the needs of the household, as groceries, meats, plumbing, baggage express, etc., can be ordered conveniently and quickly.

The reasonable cost of residence telephone service places it within the reach of all.

NEW YORK TELEPHONE COMPANY

Every Bell Telephone is the Center of the System

MULLINS & SONS

218-220 Market St., Newark, N. J.

SATISFACTION GUARANTEED

STORE CLOSES AT 6 P. M., SATURDAYS AT 10 P. M

Mullins' Sale a Furniture Wonder

Carloads of beautiful furniture are going out with a rush. Finest pieces and biggest bargains are going first. DON'T DELAY, COME TODAY.

A Little Cash Buys a Home at Mullins

Mullins' record of forty years in housefurnishing is an ample guarantee of reliable merchandise at lowest prices.

MULLINS' GIVES THE BARGAINS

RANGES $10.50 to $90

Parlor Stoves $3.95 to $40.00

MASSIVE OAK SIDEBOARDS $9.50 to $95

COUCHES.

Deep tufted, covered with beautiful high-grade material; $18.00 value, now $11.98

An Impressive Display of ARTS AND CRAFTS FURNITURE.

BRASS BEDS IN A GIGANTIC SALE

2,000 Beds bought at marvelous price reductions, closed out at the smallest prices of the year. Values you must not miss.

GENUINE ALL BRASS BEDS. SPECIAL SALE.

$9.98 to $50.00.

Reduction that save you 30 per cent. to 60 per cent.

Mullins' Annual Bed Sale Saves Money to Thousands.

Great Values in RUGS.

$50.00 Values at.....$30.50
$25.00 Values at.....$14.50
$15.00 Values at.....$9.50

CONVENIENT PAYMENT TERMS.

BUY YOUR FURNITURE AT

Powlison & Jones.

149 & 151 East Front St.

ADVERTISE IN THE DAILY PRESS

OUT OF THE HIGH RENT DISTRICT

YOUR CREDIT IS GOOD

DWYER & CO.

PAY THE DWYER WAY

FORMERLY OF THE FIRM OF J.W. GREENE & CO.

329-335 PLANE ST. THREE DOORS FROM MARKET ST.

NEWARK

THERE'S NO QUESTION ABOUT IT

This is the Only Place to Buy Furniture

SOME FACTS YOU SHOULD KNOW

Our prices are the lowest because we are "Out of the High Rent District," and then we are satisfied with a small profit. We do a tremendous business, therefore our stock is always new and up-to-date. We make no statements we cannot substantiate, offer no values we cannot show and we quote no prices we are not able to make good and in addition to all this--we are this week GIVING AWAY

THIS BRASS TRIMMED WHITE ENAMEL BED

Actual Value $8.00. Absolutely Free With Every Purchase of $25 or Over.

FREE!

No Charge for This Heavy White Enameled $8.00 Bed

If your purchase of furniture, carpets and rugs amounts to $25 or over it will be delivered to you FREE whether you pay cash or avail yourself of our easy payment plan. At the same time we guarantee to save you 25 per cent. on your purchases because we are "Out of the High Rent District."

Let Us Help You. It Is Easy to Pay the Dwyer Way!

Combination Offer

ENAMELED BED

MATTRESS AND SPRING.

One White Enameled Bed, any size; one All Metal Frame Vermin Proof Spring, and an excellent Mattress; total value $8.00—the combination all complete, only—

4.98

Chiffonier

Built of solid oak, highly polished, fitted with five commodious drawers, with good lock on each drawer, worth $8, sp'l 3.98

Enameled Sliding Side Crib

Just like the illustration. Built in the most substantial manner; heavily enameled; fitted with "Rustproof" woven wire spring. A splendid value at $5; special out of the high rent district price—

2.98

Crying Over Spilled Ink

will not remove the stains. Don't destroy your friend's high opinion of you by writing her on a cheap, shoddy writing paper and then scold yourself for your poor judgment.

Use an

EATON, CRANE & PIKE

"made in Berkshire" paper, and there will be no bad judgment.

Why not drop in and look over our complete line of these celebrated papers?

THE HUSTLER

WM. H. OLMSTED,

331 Watchung Avenue.

AN ORDINANCE

to Lay Out and Open East Seventh Street from Leland Avenue to Terrill Road.

The Inhabitants of the City of Plainfield, by their Common Council, do enact as follows:

Section 1. That the street known as East Seventh Street, from Leland Avenue to Terrill Road, as already laid out, opened and dedicated to the public, and shown on map entitled "Assessment Maps of the City of Plainfield, Union County, New Jersey, East Section, 1899," on file in the office of the Tax Collector of the City of Plainfield, be and the same is hereby accepted as a public street of said City.

Adopted by the Common Council Nov. 1, 1909.

Approved by the Mayor Nov. 3, 1909.

CHAS. J. FISK, Mayor.

Attest:

J. T. MacMURRAY, City Clerk.

PLAINFIELD EXCHANGE FOR WOMAN'S WORK,

502 Watchung Ave.

Home-made cakes always on sale. Fancy cakes made to order. Fresh bread and rolls every day. On Fridays baked beans and codfish cakes.

The Appearance of the Feet

attracts the attention of your friends to the NICETY, perhaps, of the STYLE OF THE SHOE you are wearing, but of the DISCOMFORT of the wearing of it they know nothing.

If your friends could see YOU in the shoes WE WOULD fit for you, you would be DOUBLY COMFORTABLE—both as to LOOKS and FEELINGS.

"When we shoe you, you are shod right."

N. B.—Yes, we carry Sorosis Shoes for women. Full line of Hosiery for Women, Misses and Children.

GIDDES' Shoe Parlor

MADISON AVE. and FRONT ST., Opposite P. O.

Wallace R. Clarke's Exhibition of Art Glass Domes, and Manner of Making Them, Now Shown at

Jos. W. Gavett's

318 West Front Street

FAVORITE DISH OF MEXICO

Enchiladas Not Very Well Known in the North—Directions for Its Preparation.

Boil six large red chilis until tender, pour off water, take out core and seeds and rub through colander with spoon, adding a little water from time to time until separated from skins. Heat a large tablespoonful of lard in granite pan until smoking hot; then throw in two sections of garlic (which are to be taken out when chili is done) and pour in the chili, adding a teaspoon of Spanish sage rubbed until fine. Salt and pepper to taste and let cook slowly; chop two onions very fine, season, sprinkle with Spanish sage and let stand in vinegar. Grate a quarter pound Edam cheese. Now make the tortillas as follows: Work a large cold boiled potato, a large teaspoon of lard and a teaspoon of salt into about a pint of flour, add water until dough is consistency of light bread dough and knead thoroughly. Divide into balls about size of an egg and roll very thin; spread one at a time on a smooth hot stove. They should brown quickly and be turned over and over until light brown and placed between a cloth. All being ready, dip a tortilla in chili, spread on a plate, spread a teaspoon each of onion and cheese, add two olives and a tablespoon of chili and roll the tortilla. As each tortilla is made place on platter and sprinkle onion and cheese. After all are made pour on remaining chili and garnish with olives and cheese.

GOOD LEMON SQUEEZER.

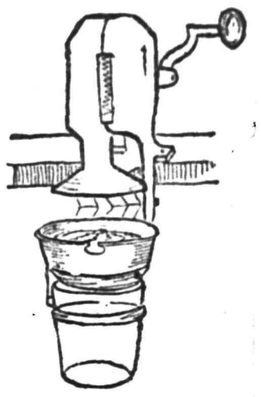

Stationary lemon squeezer. The cut lemon is placed over the glass grooves and the crank is turned to exert a pressure.

Fried Cucumbers.

For this dish select cucumbers a little older than those to be eaten raw, but do not use any that have hard seeds. Cut off the ends to remove the bitter, then peel lengthwise. Slice across in one-third inch slices if large, lengthwise if small. Dip first in egg, then in fine bread crumbs. Set in a cool place for one hour. Have ready some lard heated until it just begins to smoke; it is now at the boiling point. (Test by dropping in a bit of the soft part of bread; if the lard is ready the bread will begin to color immediately. If the lard smokes too long it will burn.) When certain the lard is boiling lay in the slices of cucumber. In about three minutes turn them. In about ten minutes more, when tender, remove to a brown paper in the mouth of the oven. When dry, serve on an open platter.

Baked Potatoes.

Do not have the oven too hot for baked potatoes. If done in a moderate oven for a longer time they will cook more evenly.

Pricking the small ends of a potato with a fork before putting in the oven will keep the skin from bursting.

A German cook noted for her baked potatoes, washes them carefully, dries them, and then rubs the skin with a greased paper and bakes in the usual way.

A pleasant variety of baked potato is to peel them, rub them over with a greased paper dipped in butter and bake in the ordinary way.

Macaroni with Meat.

Chop about a pound of meat from the round, shoulder or neck with meat chopper, brown in a little fat, season and cover with boiling water and cook about an hour. Break a quarter package of macaroni into inch pieces and boil rapidly in plenty of salted water from 20 to 30 minutes. When done drain off the water and add the meat with its juices and enough milk to a little more than cover. Thicken with heaping tablespoonful of flour and boil about a minute.

Good Quick Bread.

To a cake of compressed yeast dissolved in two cups of milk or water (or both in any proportion) and one tablespoon of olive oil, add enough flour sifted with a small tablespoon of salt and two or three of sugar, to make a stiff dough. Put in a clean dish and rub a little lard over the top. Set aside for two or three hours, then mold in loaves and let rise an hour more. Bake in slow oven about one hour. This makes four loaves.

The Italian Polenta.

One of the greatest dishes of the Italians is "polenta." They often serve it to guests, but it is nothing more than cornmeal mush, one of the dishes of our forefathers, yet always one of the best in the winter.

Removing Clothes from Boiler.

When washing, to avoid scalding fingers in catching the clothes up over the clothes stick in removing the clothes from the boiler use a pinching clothespin. Catch clothes with this and throw up over the stick.

NOVEMBER THIRTEENTH.

1903—Andrew H. Green, distinguished public citizen, called "the father of Greater New York," shot dead at his door; born 1820.

THE DAILY PRESS.

THE WEATHER.

Fair, colder tonight; Sunday, partly cloudy.
Maximum, 76; minimum, 49.

Established May 10, 1887. PLAINFIELD (N.J.) DAILY PRESS, SATURDAY, NOVEMBER 13, 1909. Two Cents a Copy—$5 a Year.

OLD SCHOOLHOUSE SOLD

Piscataway Township Disposes of Maple Grove and Raritan Landing Bldgs.

OUTLIVED THEIR USEFULNESS.

John Cumberson, a Charter Pupil, Relates a Prank in Which He Figured Thirty-eight Years Ago.

Two old educational landmarks of Piscataway township, the Maple Grove and Raritan Landing school houses, have outlived their usefulness and have given way to more modern institutes of learning. Both structures have been sold, the Maple Grove school, which is situated on Clinton avenue just outside of the city limits, to J. Martin, an adjoining property holder. The price paid for the building was $675. J. Lillian, of New Brunswick, was the purchaser of the Raritan Landing school. The receipts from the sales of the pair of landmarks will be utilized by the township school board for educational purposes.

With the close of the June session the Maple Grove school completed its career. Its former pupils are now being educated at the new brick school house, located corner of Foster and New Brunswick avenues. It also provides for the children of Kerwin's corner, who were formerly obliged to go all the way to New Market school.

Like all district schools the old Maple Grove institution of learning had its bright sides of school life. John Cumberson, of Foster avenue, who was one of the charter pupils of the school when it opened its doors nearly two-score of years ago, was in a reminiscent mood when he talked of the passing of the old school to a Daily Press reporter yesterday.

He related incidents of the "ghost scare" which halted school for a week when he was a boy of nine years of age. Cumberson smiled broadly when he mentioned the fact that the pupils received an extra week's vacation as a result of the fear on the part of the teacher, Miss Matilda Farr (now dead) which resulted in her refusal to resume her duties until the supposed spooks were put out of commission.

"It was like this,' said Cumberson, "Ben Elliott, who is now living in Kansas, and myself thought we would scare our teacher. There was a spelling bee on hand one night, and according to our plans, we hid in the closet while the spelling match was going on.

"In the closet," continued Cumberland, "Miss Farr kept her coak. Elliott and I procured a quantity of white wearing apparel belonging to the members of our families and uniformed ourselves accordingly. We were aware that after the spelling match was over she would go to the closet for her cloak.

"Our plans worked in tiptop style. She came for her cloak, but when she opened the door and beheld Elliott and me attired in our spook uniforms, she fell to the floor in a faint. Elliott and I ran out into the schoolroom which was only dimly lighted and scared all of the men folks. They all took to their heels and left our teacher alone.

"Well, Elliott and I were so scared that we cut the joke short and disposed of our spook attire and went to the assistance of our teacher. She soon recovered and we escorted her to her boarding house between Samptown and New Market. That was on a Tuesday and there wasn't any more school 'till the next Monday because Miss Farr refused to enter the school again until the trustees got rid of the spooks.

"That was the biggest joke I ever participated in," remarked Cumberson, as he ended his yarn to the reporter.

Will Debate Suffrage Question.

The Equal Suffrage League of Plainfield and North Plainfield, will meet with Mrs. Samuel Huntington, of Franklin place, Monday night, November 22 at 8 o'clock. The meeting will be in the form of debate, the question being, "Resolved, That the suffrage should be granted to women on the same terms on which it is granted to men." Miss Crystal Eastman, of New York, will argue the affirmative side of the question and Mrs. Hugh Fox, of this city, the negative side.

Fourth Lecture on Socialism.

In its study course of "Six Lectures on Socialism," the Monday Afternoon Club announces the fourth for Monday afternoon, on "Defects in the Socialist Program," by W. M. Daniels, professor of political economy, Princeton University. The fourth and fifth lectures will be from the non-socialist point of view and the sixth, in a summing up, will weigh both sides in "What We Should Do About Socialism."

—Advertise in The Daily Press.

HE GAVE UP BUSINESS TO PREACH X-SCIENCE

Prof. Hermann S. Hering, C. S. B., a native of Philadelphia, Pa., and sone of the late Dr. Constantine Hering, whom Hahnemann called "The Father of Homoeopathy in America," who speaks tonight at the Hartridge auditorium on Christian Science, is a graduate of the University of Pennsylvania from the department of mechanical engineering, receiving the professional degree of M. E. in 1886. He was made professor of mechanics and electrical engineering by the Philadelphia board of public education in 1887, and 1891 was called to the Johns Hopkins University in Baltimore, Md., as associate in electrical engineering, where he remained eight years engaged in lecturing, and in conducting laboratory and research work.

In 1899 he gave up his profession for the purpose of devoting himself entirely to Christian Science work, and was a practitioner, reader, and teacher in Baltimore, and Publication Committee for Maryland and the District of Columbia. In 1902 he was elected first reader of the Mother Church in Boston for a term of three years, and subesquently was made President of the church and a lecturer.

In 1906 he was called to Concord, New Hampshire, to become the First Reader of the Christian Science church of that city, and has recently completed his three-year term of office there.

LOCAL MEN TO SPEAK AT SUNDAY SCHOOL MEETING

Several Plainfielders will take part in the fifty-first anniversary meeting of the State Sunday-school convention to be held in the First (Munn avenue) Presbyterian church, East Orange, Wednesday to Friday, November 17, 18 and 19. George E. Hall, of this city, is the president of the State association.

On Friday morning at 10:35, Rev. L. R. Howard, of Hope chapel, will address the convention on "How We Started Our Home Department," and will be followed by Rev. John Y. Broek, of Trinity Reformed church, who will speak on the topic, "How We Added 100 Members to Our Home Department This Year." Rev. W. T. Dorward, of Stelton, will conduct the "Round Table Conference," at 11:20 o'clock that morning. James E. Church, of this city, will also address the convention on "Organized Adult Class Work," Thursday morning in the Munn Avenue Presbyterian church. All of the local Sunday-schools will be well represented at the convention.

MONUMENT COMMITTEE FINDS UNMARKED GRAVES.

Freeholder J. Hervey Doane, chairman of the Soldiers' Monument Committee accompanied by General Drake and Freeholder Joseph Perry, made an inspection of the local cemeteries yesterday with the following results: In Evergreen cemetery fifty-five soldiers graves were found, thirty of which were unmarked; two of which were graves of Spanish American Volunteers.

In the Friends Meeting House cemetery three graves of soldiers were found one of which was unmarked. In St. Mary's cemetery thirteen graves were discovered only three were marked and among the graves were four Spanish-American War victims. All the graves found unmarked will receive monuments and will be properly marked.

Delightful Musicale.

Brightside Circle, King's Daughters, conducted an enjoyable musicale at the home of Robert W. Barnes, on Mountain avenue, last night. A delightful program was rendered which included orchestral selections by Messrs. Mosher, Wheeler, Conger and Dr. Berg; vocal selections, by Miss Belle Carkhuff, who was accompanied by Miss Frances Carkhuff; piano solo by James Vail; recitations by Miss Alice Hooper and violin solos by Mr. Edward Spier.

Christmas Box for Home Missions.

The Young Women's Mission Band of Trinity Reformed church today shipped a fine Christmas box to Henery Mulder, at Gary, Minnesota, to be used in his mission work at the Spring Valley Sunday-school. The box is filled with useful articles and other things which will go to make the hearts of the recipients glad.

—Advertise in The Daily Press.

—Neuman Brothers who handle the famous White Label canned goods announce a shipment of new goods, all fancy stock, including whole asparagus, asparagus tips, fancy stringless beans, tiny lima beans, Maine corn and Jersey tomatoes. Special prices by the dozen or case.

Y. M. C. A. TO OBSERVE ANNIVERSARY TOMORROW

Services commemorating the forty-second anniversary of the Young Men's Christian Association will be held tomorrow as follows: Sunday morning, First M. E. church, speaker, Dr. Herbert Welch, president of Ohio Wesleyan University; First Baptist, speaker, Lewis E. Hawkins, State Secretary New Jersey Young Men's Christian Associations; Congregational, speaker, H. W. Merrill, general secretary, Atlantic City; Park Avenue Baptist, speaker, B. C. Pond, general secretary Paterson; Warren chapel, speaker, John G. Schroeder, general secretary Hoboken.

In the afternoon, at 4 o'clock, in Y. M. C. A. hall, Bradford Williams will open his six-days' campaign with his great address to men, "What Fools These Mortals Be." Men are urged to hear this unique man who knows much of the Bible by heart and who reads it with wonderful power.

In the evening, sermons appropriate to the occasion will be preached in their respective churches by Rev. Dr. C. E. Herring and Rev. John Y. Broek. At Grace M. E. church, the speaker will be C. William Bingaman, Boys' Secretary of the local association.

Following the evening service in the churches, at 9:15 o'clock in Y. M. C. A. hall, Bradford Williams will give his favorite recital, "The Son of God." This recital will be free to both men and women. It will conclude at ten o'clock.

WILL OPEN EAST END FIRE HOUSE TOMORROW

The new east end fire house, officially known as company No. 4, will be put in commission tomorrow. Captain Townley will be on hand and the general public is invited to inspect the new house.

In conjunction with the opening of the new house Fire Chief Doane issued new orders which affects all the companies. On first alarms, Company No. 1 will cover the district between Richmond street on the east to Jefferson avenue, or the city limits on the west; company No. 2 will cover the section between Liberty street and Terrill road on the east.

Company No. 3 will cover the territory between Liberty street and the city limits, west; Company No. 4 will cover the territory situated between Richmond street and the city limits, east.

A third or general alarm has been established. The combination is 6-6. It will follow the box number.

THEY PLAYED BRIDGE FOR SWEET CHARITY

Under the auspices of a number of women residing in the east end, a "Charity Bridge" was given at Truell Hall, yesterday afternoon. The proceeds from the affair will be devoted to some worthy charity in the city. There were fifteen tables, more than sixty guests being present.

The whole afternoon was given up to playing "bridge," and the game was exciting. The awards comprised silver, cut-glass, fancy articles, silk stockings, vases, comports, brass articles, motor veils, etc.

The committee in charge of the affair comprised Mrs. W. L. Lockwood Mrs. W. W. Coriell, Mrs. A. B. Davies, Mrs. H. K. Tetsuka, Mrs. H. C. Deknatel and Mrs. E. E. Iremonger.

FUNERAL SERVICES OF MR. COMPTON MONDAY.

Funeral services over the remains of Anthony L. Compton, a former resident of Liberty Corner, who died at Trenton on Wednesday, will be held at the Liberty Corner church on Monday morning at 10:30 o'clock. Mr. Compton was sixty-seven years of age. Surviving him are two sisters, Mrs. Emily Apgar, of West Fourth street, this city, and Miss Elsie Compton, of Nyack, N. Y.

Surprised Miss Maass.

A pleasant farewell surprise was tendered to Miss Carol Maass at the home of Miss Ada Dennis, of East Seventh street, last night. The evening was spent playing games, enjoying a musical program after which refreshments were served. There were about twenty guests including those from Somerville, Three Bridges and this city.

—Daily Press want ads. pay

—Mr. and Mrs. Frank Kister, of West Front street, have removed to West End avenue, near West Front street.

FOR WHITE PLAGUE WORK

Dr. Frederick J. Hughes to Have Charge of Tuberculosis Camp.

WILLIAM C. KINNEY TALKS.

Hospital's President Tells of Plans For the Crusade Here Against Dreaded Disease.

Dr. Frederick J. Hughes, of Somerset street, who has made a thorough and exhaustive study of tuberculosis, will be the physician in charge of the "camp" for the treatment of the disease which has been erected near Muhlenberg Hospital, and a graduate nurse will devote her whole time to the care and attention of the work.

This work for those suffering from tuberculosis and consumption, will be inaugurated this winter. William C. Kinney, president of the Board of Governors of Muhlenberg Hospital, in discussing the work said:

"Heretofore the by-laws of the Muhlenberg Hospital have not allowed us to treat consumptives, but this rule has been modified lately and we are now at liberty to do so and are making arrangements to that end with the Tuberculosis League of Plainfield. The League is erecting a suitable building for this purpose on ground loaned by the hospital. It is hoped that the building will be ready to receive patients the first of December. This building is largely experimental and will accommodate but eight patients. At the request and expense of the League the hospital will take and care for these patients for six months, at the end of which time, a permanent decision will be reached as to the future sharing of work and expense.

"I think that the paramount value of open air treatment has been thoroughly demonstrated, this will be followed, supplemented by nourishing food and cheerful surroundings. The general control and management will be by the hospital under the direction of the Superintendent, Miss Josephine Hughes.

"A graduate nurse will devote her whole time to the care and attention of the Tuberculosis 'camp.'

"I wish to say that the Hospital Board of Managers is in entire sympathy with the aims and purposes of the League, and sincerely hopes that at the end of the six months, sufficient money will be forthcoming to carry on the work as planned; that people will be aroused to the great importance of it, and enable it to be enlarged accordingly, and thus more fully meet the needs of the community."

GERMANY ARMY VET DIES AT MT. BETHEL

John Weber, a twenty year veteran of the German army, died at his home at Mt. Bethel yesterday after a lingering illness. The deceased was a native of Germany and was 82 years of age. He had been a resident of Mt. Bethel for about twenty-five years.

Surviving the dead soldier is a widow and daughter, the latter being a resident of New York. The funeral service will be held at the Mt. Bethel church tomorrow afternoon at two o'clock and interment will be made in the cemetery adjoining the church.

Lydia Chapter Initiates Eight.

Lydia Chapter, Order of the Eastern Star, held its first regular meeting since receiving its charter, in Masonic Hall, last night. There was a large attendance of the members, also members of the Masonic lodges, who were invited to witness the work. After the business session, eight new members were initiated and this was followed with a supper in the banquet hall. The new chapter is increasing rapidly in membership and interest.

Seventh Organ Recital.

The seventh of the series of organ recitals will be given at Grace P. E. church tomorrow at 4 o'clock by S. Frederick Smith, organist and choirmaster of the church. The program will include Tocata and Fugue, in D minor, Bach; The Death of Asa, Grieg; Grand Offertoire, St. Cecilia, Batiste, and Meditation, Clausmann.

Want to Play Plainfield Team.

The Turner, Jrs., of Harrison, would like to play the Plainfield A. F. C., of this city, on the grounds of the latter, December 19. The Harrison eleven would like to hear from any other team averaging 115 pounds and up. Those desiring games should address Harry J. McLynden, 61 Cleveland avenue, Harrison, N. J.

—Tickets for Campanari recital now on sale at Armstrong's *** tu-th-s

OPERA SINGER ENGAGED TO A GERMAN PRINCE

Plainfielders are interested in the reported engagement, of Miss Josephine Schafer, an opera queen who formerly resided with her parents on Liberty street. At the present time she is appearing in Berlin and her prospective husband is said to be Prince Gustav, of Lippe, Germany. The prince, it is said, is one of the prominent figures, in the German Empire, and is a former member of the Reichstag. He is credited with being wealthy, and is an advisor to Kaiser Wilhelm on war department matters. Prince Gustav resides on a beautiful country place at Detmold, Lippe.

Miss Schaefer's success in the operatic world has been marked by rapid strides. Fifteen years ago while a resident of this city, she appeared at local concerts and entertainments, and the rich quality of her voice attracted the attention of musical critics.

Her first step in the operatic world was made when she sought an introduction to Mme. Nordica, who was appearing at the time in New York. The prima donna took an interest in Miss Schaefer and assisted her in her efforts to secure a musical education. Later Miss Schaefer prepared herself for the stage before noted instructors of France, Germany and Italy.

With her education completed Miss Schaefer returned to America and affiliated herself with the Metropolitan Opera Company. For the past three seasons she has been in Berlin, appearing in Italian opera. She has a rich soprano voice of great range. At the beginning of the present German season Miss Schaefer is reported to have signed a contract calling for $25,000.

CAMPANARI TO SING HERE MONDAY NIGHT

By an arrangement of the order in which the artists engaged by Joseph McIntyre for his chamber concerts appear here, Guiseppi Campanari, the incomparable baritone, late of the Metropolitan forces, will be heard here at a song recital on Monday evening at the auditorium of the High School.

Aside from the appearance here of this great artist, Mr. McIntyre has provided another surprise for his patrons by bringing to Plainfield Arthur Lichstein, a violinist, who has won signal honors at St. Petersburg, his home city, as well as at other European capitols. Mr. Lichstein and Mr. McIntyre will be heard in the second movement of Beethoven's Kreutzer Sonata and later in the evening the young Russian violinist will render the Fantasie from Faust. He is heralded as a great artist and Monday evening's audience will have the distinction of being the first in this country to pass judgment upon him.

Of course, the fame of Campanari is too extensive to be recounted here. It is only necessary to add that in his elaborate repertoire for Monday evening is included the "Toreador Song" from Carmen, which is said to be his masterpiece. Campanari is down for three groups of four songs each and included are songs dating as far back as the Sixteenth Century, together with many of the more modern and newer gems.

The program for Monday evening follows:

Song (old Italian): (a), Handel (1683) Ah! Mis Cor; (b), Passiello (1741) Cor Nel pin; (c), Falconieri (1500) Villanelle, gavotta; (d), Mozart (1788), serenade from "Don Juan," violin and piano;

Beethoven, second movement from "Kreutzer Sonata."

Song: (a), Mililotti, Povero Marnar; (b), Buzzi-Peccia, Lolita, Spanish serenade; (c), Denza, Occhi di Fata; (d), Rossini, Tarantelle.

Violin, Wieniawski, Fantaisie, "Faust."

Song, (a), Mozart, Non pin andrai, from "Marriage de Figura;" (b), Freti, Melodie; (c), Tirindelli, Mysosotis; (d), Bizet, Toreador song from "Carmen."

GEORGE LEMATTY HAS A NARROW ESCAPE.

George LeMatty, of the borough, had a narrow escape from injury last night on Park avenue as he was returning from Metuchen. Mr. LeMatty was in a surrey, and near Randolph road, an automobile collided with his vehicle. LeMatty's surrey was badly damaged and his horse cut about the knees and body. LeMatty was hurled to the street by the force of the collision but he escaped without a scratch.

LeMattey was unable to ascertain the number of the auto, as the party continued on their journey without stopping. LeMattey figures the damage to his rig, and the injuries to his horse, to be about $100.

FREEHOLDERS INSPECT UNION COUNTY ROADS

Before the first of December the work of building the four new county roads will be finished. This was ascertained yesterday by the members of the County Road Committee of the Board of Freeholders, who, accompanied by Director Benjamin King and County Engineer J. L. Bauer, made a tour of inspection. All the new roads were visited and were found to be in satisfactory shape.

The roads are Jefferson avenue, between Union county and Middlesex county at Plainfield! Edgar road, between Elizabeth and Rahway; Walnut avenue in Cranford and Terrill road in Fanwood. Two sections of Edgar road are being built.

Contractors informed the committeemen yesterday that all the roads, with the exception of Terrill road, are about complete. All they need is a little repairing here and there.

The new roads are all built with experimental material and were constructed with the idea of doing away with the dust nuisance as much as possible. Jefferson avenue, Terrill road and Walnut avenue have been constructed with amiesite, while Edgar road is built with asphaltum. County Engineer Bauer said last night that he is very much pleased with the appearance of the roads, and thinks that they will be durable and stand the heavy traffic. The members of the committee, he said, are entirely satisfied with the work done.

SOMERSET COUNCIL, NO. 104, HAS SOCIAL AND DANCE

Somerset Council, No. 104, Jr. O. U. A. M., entertained their friends at a box social and dance last night in Jr. O. U. A. M. hall. There was a fine company present, many members of other councils with their wives and sweethearts and one of the most enjoyable affairs of the season in fraternal circles was the result.

P. H. Latourette opened the entertainment with a characteristic speech in which he welcomed the guests and told of the object of the association on this particular occasion. He told of the illness of Brother Vail of Dunellen and of the efforts of Somerset Council to help him. He announced that the packages of good things brought by the members and their friends would be auctioned and the proceeds devoted to relieving the pressing necessities of Mr. Vail. A parlor organ was auctioned also and the amount realized was highly gratifying to the members.

A good vaudeville program was much enjoyed and after the supper a dance finished up the evening's enjoyment. It was one of the most homelike affairs ever held in Jr. O. U. A. M. hall and shows how Somerset Council is growing in popularity and membership.

Several new members will be added to Somerset Council at its next regular meeting.

HAD FINE TIME CELEBRATING TWENTY-SECOND BIRTHDAY.

A very pleasant evening was passed last Saturday at Mrs. Baker's, of Fifth street, to help Peter Sauers celebrate his twenty-second birthday. Dancing, games and singing combined to make the evening pass so pleasantly that the call to supper, which was served at 12 o'clock, was heard before the guests were aware of the lateness of the hour.

The supper room was very prettily decorated in red, white and blue, with large bouquets of cut flowers.

Mr. Sauer's friends came from Bridgeport, Brooklyn, West Dunellen, Bound Brook, Summit, Newark and Plainfield.

Cast for "The Japanese Girl."

The Cup Bearers' Circle of the King's Daughters, are diligently preparing for the presentation of "The Japanese Girl" at the Casino for two nights, December 9 and 10, under the direction of S. Frederick Smith, organist and choir master of Grace P. E. church. About forty young women are included in the cast and among those taking prominent parts are: Misses Elsie Goddard, Edna Wildey, Irene Miller, Verna McCutcheon, Ray Hooley, Katherine Titus, Louise Saunders, Lucie Budlong, Marion Hall Helen Moody, Helen Stevens and Frances Vandeventer.

No Court Session.

Owing to the absence of the presiding judge of the city court who, with many others has gone to witness the football game between Yale and Princeton, there was no session of the court this morning. Judge Runyon is a Yale partisan and a graduate of the famous college.

—Good used autos taken in trade for sale cheap. Thompson's Garage. 11 12 3 ***

CAN FLY BRITISH FLAG

State Department Says Police Had no Authority to Order it Down.

CLERGYMAN GIVES HIS VIEWS.

Rev. E. Vicars Stevenson Deplores Incident—Considers It a Narrow and Bigoted Bit of Business.

That the police were unwarranted in ordering Edmund L. Mackenzie to haul down the Union Jack from the big flag pole on his estate in Fanwood township on the occasion of the King's birthday, Tuesday, is the news that comes from Washington. At the time, when asked for an explanation it was given out by the police that Mr. Mackenzie's action was a violation of the law.

The New York Herald wired the facts to Washington and as a result this dispatch was published in its issue this morning:

"Officials of the State Department tonight said the Plainfield police had no authority to order the British flag down and that any Englishman residing at Plainfield or elsewhere in the United States could display his flag as often as he pleased."

On Wednesday, a communication from Mr. Mackenzie to this paper, asking for information regarding the alleged law that prohibited the display of the British flag, was published and then sent to the Attorney General of the United States for an opinion. No answer has yet been received to this query. Nevertheless, it may safely be said according to local legal lights that there is no such law and the action of the police was entirely unwarranted.

An interesting and timely letter was received yesterday from Rev. E. Vicars Stevenson, rector of Grace church. The clergyman is a Canadian but has declared his intention of becoming a citizen of the United States. His letter follows:

Editor, The Daily Press:

This flag incident of November 9, which by the way is not an isolated incident, provides all the essentials of a comic opera, worthy of the efforts of the famous English collaborateurs Gilbert and Sullivan. Behold the uniformed representatives of the department of public safety descending upon the Union Jack rampant.

According to your statement of yesterday, if there is a law governing this question it is a law which no one seems to know anything about, and has to be dug up from the archives to be brought into service. For the sake of the good taste, of a liberal and enlightened community such as this, don't you think that someone ought to encourage our bluecoats to "forget it" and not respond too earnestly to the hysteria of some complaining citizen who wrongly supposes loyalty to be evidenced by prejudice? This hauling down of the British Jack properly peaked by the American ensign is not only of doubtful lawfulness, but seems to me to be putting the clock back about one hundred and thirty-three years.

If I know anything about flag etiquette, Mr. Edmund Mackenzie is absolutely correct, that international courtesy requires only that the national ensign shall fly at the masthead, when a flag of another nation floats at the gaff, or below on the mast.

If the enterprising objector will sail down the St. Lawrence river he will notice all through the French provinces of Canada the "Tri-color" floating at numerous intervals along the route. Why does not the government of Canada get busy and send an armed force to pull down these ensigns of France? Canada does not worry a little bit. She recognizes the wholesome virtue in this subject of King Edward who remembers his lineage.

If you will cross the border to some of the large cities in Canada, Toronto, for instance, you will find especially on American holidays, that the American ensign is by no means unknown and by no means lacking in that respect accorded the flag of a close eighbor, and friendly nation. At the time of the Spanish American war, though living in Canada I, myself, wore a little American badge in my button hole. Some years ago travelling in England with a party of Americans we landed at Shanklin in the Isle of Wight. The most conspicuous object which met our eye was "Old Glory" flying from the masthead before an hotel on the sea wall in honor of its many American guests.

Fod goodness sake, Mr. Editor, don't allow the intelligence, the sanity, and good taste of the thousands of sensible people in this progressive community to be set at ridicule by the overheated imagination of some few, whose citizenship represents a very narrow idea. When New York was draped in mourning, when bells

(Continued on page 5.)

Candy Department — High grade Chocolates the equal of any sold in New York for 50c lb. Our price 35c lb.

A. E. Force & Co.

"THE WHITE STORE"

WE GIVE "S.&H." GREEN TRADING STAMPS

THE STORE THAT SAVES YOU MONEY.

Premium Parlor on 3rd Floor.

Home Journal Patterns and the famous Quarter-by-style Sheets now in stock; with every style book purchased you get a pattern free.

Magnificent Stock of Burnt Wood and Supplies—Endless Variety New Designs

Friday and Saturday of this week we will feature a special demonstration, by experts from the factory, showing every process in the Pyrographic Art, particularly the new Mosiac burning and coloring which is the most beautiful of all Pyrographic work. Also the new method of backgrounding, carving, coloring and jeweling.

This demonstration was arranged by us at great expense through the Flemish Art Co., which enables us to give this demonstration to our patrons free of charge.

SPECIAL PRICES WILL BE A BIG FEATURE FOR FRIDAY AND SATURDAY'S SALE. LAY IN YOUR CHRISTMAS STOCK OF "BURNT WOOD" NOW.

408 (6¾x8¾)

Complete set for illuminating gas only ..... .10

THE JUVENILE OUTFIT—The Gas O'Pen, the children's favorite perfect in every detail.

OUTFIT B. M.—The standard beginner's set, fittings are of the best quality, extra size box, rubber bulb, No. 64 point; the entire outfit, with instructions, neatly packed in Basswood box, value $1.25, special price ..... .85

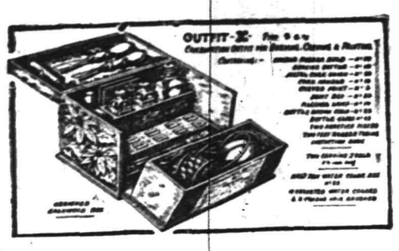

Platinum Points, the little gem, for 2 days only 45c. Others up to $1.75.

Extra Bulbs, 39c to $1

THE NEW WONDER BULBS—Can be attached to any outfit, at 75c to $1

COMPLETE STAIN SETS, 5 colors and varnish, for ... .45

SPARKLING JEWELS at 35c per hundred and upwards.

COMPLETE TINSELING SETS, 5 colors, adhesive distributing tube and finishing lacquer, for ..... .50

WATER COLOR SETS, highest grade of imported water colors, in tubes or half pans; price 75c and $1.50

FRAMES, all sizes and all shapes, new designs, prepared for 3-ply carving and jeweling; prices from, each, 5c to ... .75

THIS SPECIAL DISPLAY FOR FRIDAY AND SATURDAY ONLY.

Two special tables in main aisle filled with specials in "Burnt Wood" novelties; for these two days at 19c and ..... .25

CARVING SETS—3-ply Carving at 45c and ..... .65

TIE RACKS—Our special offer, tie rack with metal bar 25c, others up to ..... .75

SMOKE BLOWERS—Keep the smoke out of your eyes, at ..... .10

EXTRA TUBING—Special Friday and Saturday, foot 5

MIRRORS at special prices 39c, 50c and ..... .69

MATCH HOLDERS, 10c.
BROOM HOLDERS, 19c.
PIPE RACKS, 39c and 50c.
KEY RACKS, 39c and 49c.
BABY CLOTH RACKS, 50c.
THERMOMETERS, 12c to 50c.

SPECIAL PRICES ON READY-TO-WEAR GARMENTS

For Friday and Saturday's Selling.

LADIES' TAILORED SUITS—Handsomely finished, long coats and pretty pleated skirt; all this season's newest cloths; $20.00 values; sale price for Friday and Saturday $15

COVERT JACKETS—Not all sizes in this lot, but if you find your size you get a bargain; values $10.00 and $15.00, for $5.98 and $7.98

DRESSES—Princess Dresses in both cloth and silk; have been marked down for quick clearance; every one a decided bargain. The Cloth Dresses are now $9.00 to $25

The Silk Dresses, value $18.00, are now $12.98

SALE OF CAPES—$6.98 cape for $4.98

$10.00 and $12.00 Capes now $6.98 and $7.49

COVERT COATS AND MIXTURES—Beautiful new Covert Coats, full length, partly satin lined; value $15.00; Friday and Saturday $9.98

FRIDAY AND SATURDAY SALE OF TRIMMED HATS.

Hand-made of silk and velvet in colors and black. These are values up to $10.98; Friday and Saturday $5.50

OUTING FLANNEL GOWNS.

Ladies' fine gowns in navy and pink stripes, trimmed with fancy braids; 75c value for ..... .49

CORSETS.

One lot of fine Corsets, all sizes; values from $2.00 to $2.50, will be on sale Friday and Saturday for $1

TOILET PAPER—Basement.

1,000 sheet rolls of A. E. Force & Co. Special; regularly sold for 5c; 7 rolls for ..... .25

COAL HODS—Black Japanned Coal Hods, large and strong, 35c value for ..... .19

No 'phone, mail or C. O. D.

MEN'S FURNISHINGS.

Men's Outing Flannel Pajamas, blue, grey and brown stripes, all sizes; $1.49 values for ... $1

SWEATERS—Men's and boys' Sweaters, solid grey with navy and cardinal borders; $1.25 values for ..... .98

MATTING CLUB BAGS.

The new shape, made of fine matting, 16, 18 and 20 inch; $1.25 value, special price ... .98

RIBBONS.

4 lots of beautiful Ribbon in the new shades for Christmas work.

10c value for 5c yard.
15c value for 10c yard.
20c value for 15c yard.
25c value for 19c yard.

LADIES' GLOVES.

In fine kid, black and colors, Rowland make, fancy stitched back; $1.25 value; sale price $1

683 BROAD ST. NEWARK.

J. WISS & SONS

JEWELRY, SILVERWARE, CUT GLASS.

"AT THE 'WISS' CHIMES"

Special Watch Offer.

One of the most important things to consider when buying a Watch is its time-keeping qualities.

A "Wiss Special" Watch assures satisfaction to its owner. We offer two exceptional bargains in

Ladies' and Men's Watches

Ladies' 14 K Solid Gold Watches, Waltham or Elgin Movements $15.00

Men's 14 K Solid Gold Watches, Waltham or Elgin Movements $17.50

We also carry a full line of Illinois and fine imported movements, in gold, gold-filled and silver cases.

The "Wiss" guaranteed goes with each.

We will give you the best of optical service. We have the ability, experience and right equipment. We will give you comfort and style; use best materials and guarantee both our work and the lowest possible prices. Consult our Optical Specialist.

Heating Stoves and Ranges

SEE my line of HEATING STOVES before you buy. For price, quality and efficiency the "Glen" oak line is especially good in both double and single heaters.

Kitchen Ranges we have them as good as money can buy—All STANDARD MAKES—NO EXPERIMENTS—we know what they will do when we sell them.

Housefurnishing Goods buy a few pieces of Aluminum Ware, then buy more if you like it.

Coffee Making Again that pot that pumps is still doing business—The "Universal Perculator." Try one—if not satisfactory—return it.

A. M. GRIFFEN

119-123 W. Front St., Plainfield, N. J.

Two 'Phones 6—214

SPECIAL MILK

10c PER QUART

OUR SPECIAL MILK IS THE RICHEST AND PUREST OBTAINABLE.

PRODUCED FROM PERFECTLY HEALTHY JERSEY COWS, FED UPON STRICTLY CLEAN AND WHOLESOME FEEDS, ON THE FARM OF A WELL-KNOWN PLAINFIELD GENTLEMAN, LOCATED ON THE VERY EDGE OF PLAINFIELD.

ABSOLUTELY SANITARY CONDITIONS.

DELIVERED (WITH OUR REGULAR MILK AND CREAM) BEFORE BREAKFAST EVERY MORNING.

Plainfield Milk & Cream Co.

MARCHANT BROS.

112 Watchung Ave. Telephone 840.

Furs! Furs! Furs!

We invite the ladies of Plainfield and vicinity to call and see our large Fur stock before going elsewhere.

SCARFS—MUFFS—COATS

made of Lynx, Mink, Silky and Silver Foxes particularly made by Mr. Schwartzman, the proprietor. Your dollar will do double duty purchasing your Furs at our store.

ALTERATIONS AND REMODELING A SPECIALTY

To whom references may be made or from New Brunswick: T. B. Booraem, Senator, G. S. Silzer, Woodbridge and Marsh, L. Totten, Mr. Parker, President of National Bank, Mr. Suydam, Vice-President, L. L. MANNING & SON, of Plainfield.

138 EAST FRONT STREET

Open Evenings for the Whole Week to Accomodate our Friends.

CHARLES KURTZMAN, FURRIER AND MGR.

Save 25 Per Cent.

in your Winter's Coal and get the best there is.

Yon can get a ton of Boulets at our yard for 5.00 that is absolutely free from slate and will burn into pure ashes. So you need not complain of slate or clinkers. Never again.

Plainfield Ice & Supply Co.

222 MADISON AVENUE Cor. THIRD STREET

R. W. BARNES

FIRST OF THE SEASON

HOME-MADE POTATO SALAD and CRULLERS

FLEMINGTON SAUSAGE—GOOD AS EVER.

ADVERTISE IN THE DAILY PRESS

THE DAILY PRESS may be obtained from the following Newsdealers and Agents. 10c a week.

CITY.

Union News Co. ..... R. R. Station
J. C. Field, Jr. ..... 411 Park Ave.
E. A. Laing ..... 149 W. Front St.
A. D. Mallison .. Fourth and Liberty Sts.
Trolley Waiting Room ... Watchung Ave.
M. Estil ..... 111 Park Ave.
Debele & Stahl ..... 112 Somerset St.
W. H. Olmstead ..... 331 Watchung Ave.
T. A. Garthwaite ... Cor. 4th & Watchung
W. R. Way ..... 657 West Fourth St.
J. Mottley .. Cor. E. 3d & Richmond Sts.

SUBURBAN.

Dunellen ..... B. Siriski
New Market ..... R. Burdick
Bound Brook ..... Union News Co.
Bound Brook ..... L. M. Davis
Somerville ..... Jacob Genert
Westfield .... C. F. Wittke, A. E. Snyder
Westfield ..... J. W. Wall
Scotch Plains ..... Charles Elliott
South Plainfield ..... Victor Attlee
Fanwood ..... Charles Elliott
Netherwood ..... W. H. Olmstead

AMONG OUR NEIGHBORS

SOMERVILLE.

Miss Marion Thomas, daughter of Mr. and Mrs. E. L. Thomas, of Altomont place, was married Thursday afternoon at 4 o'clock at the home of her parents to George Hubert Gere, of Syracuse. The ceremony was performed by Rev. Dr. Edward Griffin Read, of Plainfield.

Rev. Dr. William S. Cramner delivered his lecture Thursday evening in the First Reformed church on the "United States Life-Saving Service." This lecture was delivered under the patronage of the Try Again Society.

Miss Louise Fisher gave the first lecture of her course Thursday afternoon at the home of Mrs. Hardwicke, her subject being "Empress Josephine."

Dr. E. R. Voorhees is spending this week in New York, where he is a judge at the national horse show at Madison Square Garden.

Louis A. Thompson, who has been spending two weeks in the South, returned to his home on West Cliff street Thursday.

Rev. A. A. Pfansteihl, pastor of the Second Reformed church, lectured Thursday evening at Bedminster on "Holland."

Mr. and Mrs. William H. Cawley and Miss Jean Cawley are spending a week at Luray Caverns and Washington.

Miss Ruth Bateman entertained a number of her friends on Wednesday, the occasion being her ninth birthday.

Mrs. Henry T. Mundy, of South street, is a guest of her daughter, Mrs. Clarence Lane, at Bernardsville.

Miss Louise H. Scully is a guest of Mrs. Thomas Dyer at Wing's Station, N. Y.

The Bon Ami Club of the Second Reformed church has organized a Glee Club.

Mrs. John Frittz is entertaining her mother from Sag Harbor, Long Island.

Mrs. Mary Wilson, of Belvidere, is a guest of Mrs. Dickey, on Doughty street.

Mrs. James P. Jones, of Middaugh street, is visting relatives in Boston.

RARITAN.

The body of Thomas Corcoran, who died on Sunday at New Orleans, was brought to Raritan, and funeral services were held yesterday morning at St. Bernard's church after which the body was buried in St. Bernard's Cemetery. Thomas Corcoran was a brother of Michael Corcoran, well known here.

The Misses Anna and Mollie Fitzgerald left yesterday morning for Hyde Park, Mass., where they expect to sepend the winter with their father, Joseph Fitzgerald.

Mr. and Mrs. George E. Snedeker, of Trenton, are guests of Mr. and Mrs. John D. Reed, this week, at Rocky Hill.

The Holy Name Society of St. Bernard's church held a smoker for its members in its rooms on Wednesday evening.

Mr. and Mrs. Irving Van Name, of Rocky Hill, are entertaining Captain Hawkins, of Port Richmond, Staten Island.

The teachers of the public school will go on an autumn picnic to Chimney Rock today.

Miss Almeda Wyckoff, of Millstone, is visiting relatives in South Bound Brook.

Paul Hickey is in Brooklyn, where he will spend the winter.

Edward Sisser is spending several weeks in Summit.

Mrs. W. N. Adair is visiting her sister in Stanton.

WESTFIELD.

Word was received Thursday from St. Elizabeth's Hospital that Rev. Daniel J. McCarthy, of Holy Trinity parish, is not recovering as rapidly as his physicians expected, though his condition is no worse than when taken to the hospital several weeks ago.

Garwood's fire alarm, which consists of an engine wheel tire, is in commission again. Some time ago it broke loose and fell through the support platform. It was put up again Friday.

Members of Westfield School's athletic teams are to undergo a thorough medical examination before they will be permitted to join the athletic teams.

Work on the new building of the Union Water Company on Broad street, was commenced Thursday. An Elizabeth contractor has the work.

Bruguier's FRENCH ANTISEPTIC TOOTH POWDER

PRONOUNCED "BROGEERS"

Here's a powder that will make your teeth like pearls.

It is pure, contains no grit, no acid, no enamel destroying elements.

It has a delicate, lingering Wintergreen flavor that has never been made so cool, so pleasant, so distinctive as this French chemist knows how to make it.

Removes the unpleasant "before breakfast" taste and destroys the germs without injuring the delicate, tooth enamel.

Try a box to-day.

Sold at Drug and Department Stores.

DUNELLEN AND VICINITY.

Rev. Henry N. Jordan, pastor of the Seventh Day Baptist church, delivered an interesting sermon to his congregation this morning on the subject of "Working out Salvation."

J. M. Church, of Newark, a well known State Sunday school worker, will deliver an address before the First Baptist Sunday school tomorrow.

"How a Politician was Saved," will be the topic of Rev. George Gardner's evening discoure in the First Baptist church tomorrow night.

Rev. Henry Jordan will occupy the pulpit in the Methodist church tomorrow morning.

Mr. and Mrs. J. Y. Rupell have been entertaining Miss Anna Best, of Pattenberg.

Walter Dobbins, of Plainfield, renewed acquaintances in the borough yesterday.

Peter Ratti and Bernard Siriski were in Somerville yesterday on business.

Miss Elsie Peters has returned from a visit with relatives at Cranford.

Claude Penrose has returned to Trenton after a visit with his parents.

Former Assemblyman von Minden was in Trenton today on business.

John C. Dilts has added a roan mare to his string of horses.

Irving Fenner has accepted a position in Schenck's grocery.

Mr. and Mrs. A. C. Mobus, of Regent street, the borough, are parents of a boy born to them Wednesday night.

Mr. and Mrs. James L. Stillwell and son Lester, of North Branch, have been visiting Mr. and Mrs. Charles E. Young, of this city.

TIMBO'S

Stock for Smokers

Romeo and Juliets, La Carolinas, Bocky's, Manuel Garcias, Acker, Merrall & Condit's La Elegancias, and a fine line of New York and Tampa makes. Fancy Smoker's Articles.

133-135 North Avenue.

ESTATE OF Mary McDonnell, deceased.

Pursuant to the order of George T. Parrot, Surrogate of the County of Union, made on the application of the undersigned, administrator of said deceased, notice is hereby given to the creditors of said deceased to exhibit to the subscriber under oath or affirmation their claims and demands against the estate of said deceased within nine months from the seventeenth day of September, 1909, or they will be forever barred from prosecuting or recovering the same against the subscriber.

The Plainfield Trust Company,
Administrator.

Reed & Coddington, Proctors.

9 18 oaw 6s

JOURNALISTIC OPINIONS

Ackerman a Safe Leader.

In the candidacy of Senator Ackerman for majority leader of the upper branch of the incoming Legislature there is not only a fair tribute to the party claims of Union county, but the recognition of a worthy and alert Republican. Most of the senior members of the Senate have been thus honored, and the logical course of the majority is to raise Ackerman to this post in a natural advance to the Presidency in 1911, particularly as the Republicans of Union expect to return him to the Senate. Senator Ackerman's conservatism is one of his chief qualifications, and there will be need of such a temper in the deliberations of the next Senate, if present signs of party turmoil are to be considered.—New York Press.

THIS YEAR'S CRANBERRY CROP BREAKS RECORD.

Burlington, Nov. 13.—The cranberry crop this year promises to be the largest yield ever known in this State, and, in fact, throughout the country. The market receipts during October have been phenomenally large, but November is always the month when the great influx of this fruit comes to the marketing points.

The estimated crop of cranberries for the present year, according to one of the best authorities in New York, is 1,675,000 bushels. The largest previous crop was last year, when the actual receipts totaled 1,175,000. Actual receipts nearly always greatly exceed the estimated crop. For instance, last year the estimate given out at about this time was only 900,000 bushels.

In 1904 the estimate was for a 1,000,000-bushel crop, but the yield the last of November was 1,225,000 bushels. A phenomenal crop is also foreshadowed by the prevailing wholesale price, which is $5.50 to $5.75 a 100-quart barrel of Cape Cod early blacks. Fancy large varieties of cranberries rarely exceed $6.75 a barrel.

REV. N. A. MERRITT, JR., TO ACCEPT THE CALL.

The Rev. N. A. Merritt, Jr., pastor of the First Baptist church, Rahway, will formally resign as pastor at the morning service tomorrow, having accepted the call to the First Baptist church, New Brunswick. It is expected that he will assume his new duties in December. He will receive a salary of $2,500.

The Rev. N. A. Merritt, Jr., is the son of N. A. Merritt, a Newark hat manufacturer. He is 32 years old and unmarried. He came to Rahway eight years ago. During his pastorate he succeeded in disposing of the old church and built a handsome new church at the corner of Ssterbrook and Elm streets. At the last election the Rev. Merrittt was nominated by Republicans and indorsed by Democrats as member of the Board of Education in the Third ward.

BEARS WORRY THE SUSSEX CO. FARMER.

Newton, Nov. 13.—Bear tracks measuring six and a half inches across were discovered yesterday morning in a cornfield owned by Victor Compton near Beemerville, and several torn-down shocks of corn showed where the animal had feasted. A number of hunters with dogs have started after the bear.

This is the second one found in the county within the last few days, the first being shot by Freeholder James H. Baldwin, of Newton, near Round Pond, only a few miles south of where the traces of one were seen yesterday. It is believed that they have wandered from Pike Co., Pa., as none have been found in the county for several years back.

HORSES LOST IN FIRE.

A barn owned by Thomas Robertson, in Westfield avenue, Rahway, together with a house owned and occupied by Edward Lake, 53 Westfield avenue, and which stood but a few inches from the barn, were entirely destroyed by fire shortly before midnight Thursday night, together with two horses. Almost all of Lake's household effects were burned.

The fire was the work of an incendiary, the barn having three times during the past two years been set on fire.

A Dull Looking Church.

In some communities one or more churches present evidence of badly painted exteriors. The beautiful finish and coloring of the L. & M. Paint distinguishes a church painted with it. The L. & M. Paint is Metalic Zinc Oxide combined with White Lead, and wears like gold. A liberal quantity of L. & M. Paint is given to every church whenever they paint. This has been done throughout the United States during past 35 years. More churches have been painted with L. & M. Paint than with any other. Sold by Woolston & Buckle, Plainfield; H. C. Meyer, Scotch Plains; Edw. Pennock, Dunellen.

Ex-senator Raises Cotton.

Former State Senator Lewis A. Thompson, of Somerville, who has been on a trip to Florida, has purchased an estate of 600 acres near Tallahassee, where he expects to spend the winter. It is a cotton plantation, and the ex-Senator expects to raise large crops.

SPECIAL.

American Standard Prints, light and dark styles, best calico on the market; sale, yard..... .5

SPECIAL.

Ladies' Pure Linen Handkerchiefs, on sale at, each... .5

SPECIAL.

Hand Carved Bourettes, shell and amber; regular 50c; sale ..... .25

Note This Week's SATURDAY'S SPECIALS

Our list of bargain offerings for Saturday's Sale was never more attractive than is the one provided for this week's selling.

This is just the opportunity you've been waiting for, since nearly all the merchandise included is of the useful, needed sort.

You'll find here many wants, that you were counting on paying regular prices for, to be had at wonderfully big reductions.

We haven't room to print them all here, so if you don't see what you want among these items, come down to the store and it's a ten to one chance you'll get it here at a much smaller price than you expected to pay.

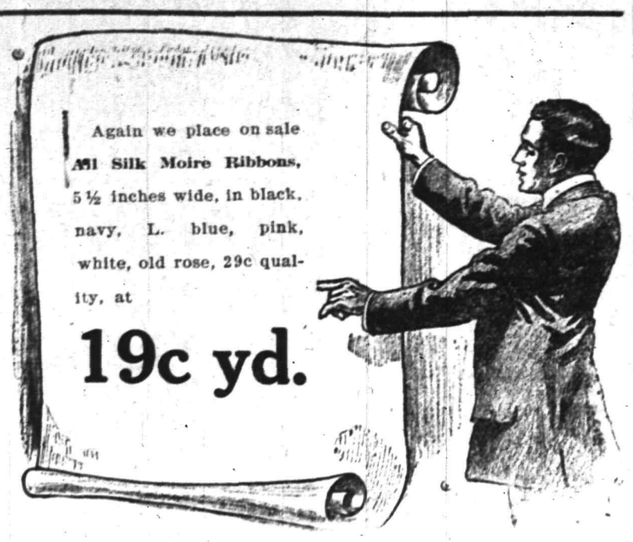

PROTECT YOUR CHILD'S HEALTH.

We are selling the delightful Bestyette Storm Capes—the indispensable garment for children.

Dust-proof and waterproof, it is a perfect protection in all weathers. So manifold are its uses, no child should be without one.

It covers the figure from top to toe. Is provided with a hood large enough to protect the hat. Defies dust, rain, hail, sleet, snow or piercing cold.

An ideal garment for the school child in stormy weather—it looks well at any time.

Made of light weight, silky, rubberized material in two qualities. In all plain colors and striped effects. Come in and see them. We have your size.

$1.98 and $3.75.

SPECIAL.

Manicuring Department.

Ladies' Manicuring.....25c
Gentlemen's Manicuring.....35c

We are pleased to inform our patrons that we have arranged with Miss Winkee, a high class manicurist, to serve the trade in general at popular prices, beginning Saturday. Miss Winkee is a young woman of pleasing personality and an artist in her line, having been connected with Hahne & Co. for three years in this department. The women of Plainfield will be glad to know that they can have their nails manicured at popular prices while down town shopping, just as in the large cities.

Manicuring department on ground floor, millinery section.

Men's Neckwear 19c.

Silk Four-in-Hands, 10 dozen good assortment of styles; regular 25c value, at **19c.**

Men's Underwear for Saturday only.

Our regular 50c Jersey Ribbed Undershirts and Drawers, well made, good fitting winter weight, at **45c.**

Wright's Wool Texture fine Fleeced Underwear; regular $1.00 value, at **69c.**

Men's Medicated Red Flannel Underwear. If you wear red flannel we can save you money; two qualities, at **$1.00** and **$1.25;** worth $1.25 and $1.50.

The best 50c Fleeced Underwear on the market on sale; all sizes, at **45c.**

Men's Linen Finish Hemstitched Initial Handkerchiefs; the initials are neatly embroidered; put up ½ dozen to box; on sale **50c** box.

Misses' and Children's Walking Hats and Shapes; values up to $1.98, at **98c.**

MILLINERY SPECIAL.

New Untrimmed Shapes- values up to $4.98, at $1.98—We purchased a small lot of about 25 high grade Silk and Velvet Hats at less than half price and will give our customers the benefit of it Saturday. The shapes all the newest and those most in demand, made of fine moire silks with fine silk velvet facings; a good selection of colors and black and white and all black; values up to $4.98, at.... **$1.98**

The Biggest Bargain Offering of New Dresses—Buy now while you can find your size of these stylish dresses at almost half value.

$18.00 Silk Jersey Dress at **$10.00.**

$16.50 and $15.00 Broadcloth Dress at **$10.00.**

$25.00 and $30.00 Broadcloth Dress at **$18.00.**

Alterations Free.

The "Renard" real Kid Gloves, black only, fully guaranteed, $1.50 quality; sale, pair, **$1.29.**

Children's White Bearskin Coats, ages 1 to 6; a regular $2.50 quality, at **$1.98.**

The Real Suit Bargain of Plainfield.

A fine all wool Cheviot Suit, well tailored, satin lined, a most popular style, in black, navy, green, catawba and grey; can't be duplicated in town under $16, at **$12.50.**

Alteration Free.

Du Bevoise Brassaires, all sizes; regular 50c quality, at **39c.**

36-inch Curtain Swiss, the C. T. N. quality, assorted dotts and figures, sale, yard **10c.**

Another Millinery Special.

Beautiful Breasts for Turbans, so popular now; colors, black, navy, brown and garnet; 98c value; Saturday at **59c.**

M. & A. TEPPER

NO TRADING STAMPS, BUT MORE FOR YOUR MONEY.

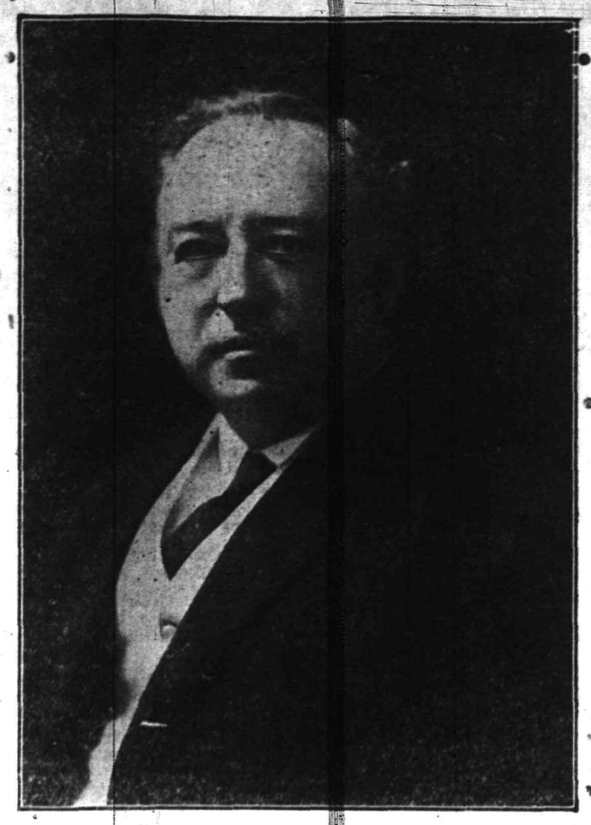

Daniel Sully in "The Game," at Plainfield Theatre next Wednesday night

A Record Unsurpassed

The Mathushek & Son Piano

is the result of many years of study and experience. The production of creators and masters in the art of Piano building. We invite your careful inspection.

Now Just a Word About Ourselves

Frederick Mathushek, the founder of our house, was born at the Palace of Manheim, Germany, June 9, 1814. Before he reached the age of seventeen years he had made several improvements in pianos. In 1840 he came to America, where he devoted his life to the manufacture and improvement of the piano-forte. Unselfishly he has given to the world the benefit of his wonderful inventive genius, for many of his valuable inventions were not patented, but were given for the benefit of his craft and will be found embodied in the best makes of pianos throughout the world.

Mathushek & Son Piano Co.,
310 W. Front Street, Plainfield, N. J. Tel. 1365

Cold Weather Necessities

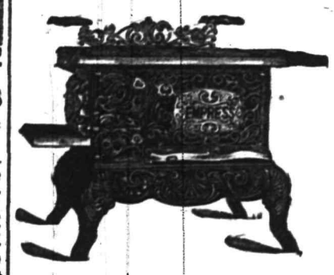

We are now showing a large assortment of

Stoves and Ranges

All made at first-class factories and guaranteed as "A 1" Bakers and Working Stoves.

Also, we have a fine line of Oil Heaters, Oak and Cylinder Stoves, Barn and Small Pot Stoves, Coal Hods, Fire Shovels, Stove Boards, Pipe, Elbows, Dampers, Ash Cans, etc., etc.

Gayle Hardware Co., General Hardware & Housefurnishings
Front Street and Park Avenue 'Phone 398

SPECIAL SALE TODAY ONLY

We have on hand 100 pcs. of Shantung Pongee which we do not care to carry in stock during the winter. These goods will be placed on sale today at 50c per yard. or $6.00 for a 15 yd. piece.

We have a large variety of Japanese hand-made drawn work HANDKERCHIEFS from 12c up. Call and see them.

THE PLAINFIELD SILK STORE CO.
155 EAST FRONT STREET

PUTNAM & DE GRAW.

Winter Underwear for Men, Women and Children
"Doublewear" Hose for Children, made with Linen Heels and Toes

JACK HORNER

26 SOMERSET ST
TEL. 869-W.

Pierce, Cleveland, Crawford and Arrow Bicycles. Renting, Repairing and Sundries. Vulcanizing a specialty. Baby Carriages Repaired and Re-tired. Work called for and delivered

SPORTS HERE AND THERE

FOOTBALL.

College Football Contests Today.

Yale vs. Princeton at New Haven.

Haverford vs. Rutgers, at New Brunswick.

Harvard vs. Dartmouth, at Cambridge.

Pennsylvania vs. Michigan, at Philadelphia.

Cornell vs. Chicago, at Ithaca.

Carlisle vs. Gettysburg, at Carlisle.

New York University vs. Tufts, at New York.

Brown vs. Vermont, at Providence.

Bowdoin vs. Maine, at Orono.

Colgate vs. Syracuse, at Syracuse.

Dickinson vs. Bucknell, at Lewisburg.

Franklin and Marshall vs. Susquehanna, at Lancaster.

Georgetown vs. Virginia Poly, at Washington.

Hamilton vs. Union, at Clinton.

Holy Cross vs. Worcester Tech, at Worcester.

Johns Hopkins vs. Gallaudet, at Baltimore.

Lafayette vs. State Normal, at Easton.

Massachusetts State vs. Springfield T. S., at Springfield.

Ohio State vs. Vanderbilt, at Columbus.

Rensselaer Poly vs. St. Lawrence, at Troy.

Swarthmore vs. Ursinus, at Collegeville.

Trinity vs. Wesleyan, at Hartford.

Illinois vs. Northwestern, at Evanstown.

Minnesota vs. Wisconsin at Madison.

Pittsburg vs. Washington and Jefferson, at Pittsburg.

Penn State vs. West Virginia, at State College.

Williams vs. Amherst, at Williamstown.

Yale-Princeton Scores Since 1876.

1876—Yale, 2 goals; Princeton, 0.
1877—Yale, 2 touchdowns; Princeton, 0.
1878—Princeton, 1 goal; Yale, 0.
1879—Yale, 2 safeties; Princeton, 5 safeties.
1880—Yale, 5 safeties; Princeton, 11 safeties.
1881—Yale, 0; Princeton, 0.
1882—Yale, 2 goals 1 safety; Princeton, 1 goal 1 safety.
1883—Yale, 1 goal; Princeton, 0.
1884—Yale 1 goal; Princeton, 1 touchdown.
1885—Princeton, 1 goal from touchdown; Yale, 1 goal from field.
1886—Yale, 1 touchdown; Princeton, 0.
1887—Yale, 2 goals; Princeton, 0.
1888—Yale, 2 goals; Princeton, 0.
1889—Princeton, 1 goal, 1 touchdown; Yale, 0.
1890—Yale, 32; Princeton, 0.
1891—Yale, 2 goals, 2 touchdowns; Princeton, 0.
1892—Yale, 2 goals; Princeton, 0.
1893—Princeton, 1 goal; Yale, 0.
1894—Yale, 24; Princeton, 0.
1895—Yale, 20; Princeton, 10.
1896—Princeton, 24; Yale, 6.
1897—Yale, 6; Princeton, 0.
1898—Princeton, 6; Yale, 0.
1899—Princeton, 11; Yale, 10.
1900—Yale, 29; Princeton, 5.
1901—Yale, 12; Princeton, 0.
1902—Yale, 12; Princeton, 5.
1903—Princeton, 11; Yale, 6.
1904—Yale, 12; Princeton, 0.
1905—Yale, 23; Princeton, 4.
1906—Yale, 0; Princeton, 0.
1907—Yale, 12; Princeton, 10.
1908—Yale, 11; Princeton, 6.

GOLF.

Dorothy Campbell, the woman champion of Great Britain and the United States, made the best performance in the invitation tournament at the Englewood Golf Club Thursday in honor of the visiting golfers. She was first in the eighteen hole stroke competition with 90, although it was an utterly strange course, and in the afternoon, with H. V. Keep for partner, Miss Campbell won the mixed foursome handicap. There was also a team match with the Great Britain players, won from the home combination by three matches to two.

Miss Campbell and Miss Julia R. Mix had a good match. The former lost the first two holes, but by remarkably steady work thereafter the vistor managed to reach the turn one up, going out in 46 to 48 for the Englewood girl. The latter had the match square with a 5 at the eleventh, whereupon a succession of halves followed until Miss Campbell broke the deadlock with a capital 3 at the fifteenth. A little later Miss Mix paid her opponent back by bringing off a fifty-foot put from the edge of the sixteenth green for a 4 and squaring the match.

A drive and a cleek got Miss Campbell's ball within ten feet of the pin at the seventeenth and she then supplemented this feat by bringing off the put for a brilliant 3. Now dormie Miss Campbell threw away her advantage by half topping her drive to the home hole, so that Miss Mix, making no mistakes, won the hole in 3 to 4. That left the pair all square and made an extra hole necessary. Both drove good balls. Miss Campbell's being the longer by some fifteen yards. A brook guards the green and Miss Mix decided to play short. Miss Campbell was going to do likewise, but her caddie, a courageous little chap, told her to go for it. Acting on his advice the Scotch girl took her cleek and hit as fine a ball as has been seen at Englewood in many a day. Away flew the rubber bore as straight as an arrow, over the burn by a safe margin and continuing to the green finally came to rest some twelve feet short of the cup. Miss Mix got into the brook on her third and picked up.

PERSONAL.

Arthur Waldron, of this city, has been visiting his parents at North Branch.

Miss Martha VanPelt, of East Millstone, has been visiting friends in this city.

Miss Ida VanCamp, of Neshanic, has been visiting friends here for a short time.

Miss Margaret Burns, of Raritan, has been visiting relatives here for several days.

Fred Phillips, of Clinton avenue, left today for an extended business trip in the west.

Miss Ethel M. Chamberlain, of Raritan, has been visiting Miss Mary Kennedy, of this city.

The Misses Margaret and Bessie Talbot, of Raritan, have returned from a visit with friends here.

Mrs. Archibald Hacquer, of Philadelphia, is visiting her sister Mrs. Percival McVoy, of East Front street.

William Sebring, formerly of this city, but now of New York, has been visiting friends in the city for a few days.

Mr. and Mrs. Andrew H. Lipsett, of Myrtle avenue, will remove to New York city, next week for the winter months.

Miss Jessamine Burd, contralto of the First Presbyterian church, sang at a large musicale given at Somerville, last night.

John Burns, proprietor of the Hotel Kensington, continues to improve from a recent operation performed for the removal of cateracts of the eyes.

SEVEN MEN INJURED WHEN AUTO SKIDDED.

Camden, Nov. 13.—Seven men were injured, one seriously, here yesterday, when a big touring automobile crashed into the supports of a railroad bridge. All of the occupants were thrown out, but, with the exception of William Buck, twenty-two years old, none was seriously hurt.

Buck landed on his head, and sustained fractures of the skull and jaw and other injuries. He is in a critical condition at a hospital. The automobile was being driven by Charles Hurley, son of the president of the Camden Board of Trade, and as the car passed under the bridge one of the tires was punctured by broken glass, causing the machine to skid.

STATE ASYLUM INMATE DYING FROM HURTS.

Henry D. Krusen, a Trenton letter carrier, who went insane over religion and told a lot of people that he had killed five men, is now dying at the State Hospital for the Insane, Trenton, where he was recently removed for treatment.

The authorities are investigating to ascertain if he has been misused by attendants. He has several broken ribs and other hurts, but the nurses insist that he sustained these by falling. Krusen was for a number of years Trenton's only negro letter carrier and he was formerly prominent throughout the State in the church and lodge circles of his race.

CORONER'S PROBE OF JERSEY CITY WRECK.

Jersey City, Nov. 13.—Inquiry into the cause of the wreck tragedy on the Pennsylvania Railroad in this city last Saturday will be made by a coroner's jury at an inquest to be held in the Hudson County courthouse next Tuesday evening.

The death of John McClure, of Newark, a fireman on one of the trains, will be the particular ground for the inquisition. This will necessarily bring up the facts as to the entire accident.

RELEASE SLAYER ON BAIL.

Philip Hertz, who is connected with Bernarr Macfadden's physical culture enterprises, was released from the New Brunswick jail yesterday through habeas corpus proceedings on $1,500 bail, which was furnished by Frank H. Vliet, a hotelkeeper of Spotswood. Hertz is under indictment for manslaughter, he and Anthony Dinkel, of Perth Amboy, being charged with killing Thomas Drumm, a ship caulker, of Elizabethport, at Perth Amboy on September 27 last, during a saloon brawl.

Teachers' Institute Ends.

Flemington, Nov. 13.—The Hunterdon County Teachers' Institute came to a close yesterday afternoon. At the morning session John C. Stone, of the State Normal School, Montclair, talked on "The Heuristic Method of Developing a Process Illustrated by the Process of Division," and at the afternoon session his subject was "Percentage and Its Application." Miss Charlotte Herckner, of Hackensack, talked on "Elementary Work," and at the afternoon session her theme was "Manual Training, Its Aims and Its Purposes."

Classified Advertisements

For Rent.

TO LET—New 8-room house, $25; all improvements; steam heat; corner New and Fifth streets. Harry Dreier, 263 West Front St. 11 9 5

9-ROOM house, with all improvements; 503 East Seventh street; for sale or to let from December 1st. Apply 657 East Sixth street. 11 3 tf

SIX rooms to let; first-class condition, 204 Clinton avenue. House, 224 Willever street; also 3 and 5 rooms to let, 1217 West Third street. J. Sachar, 731 West Third street. 11 1 tf

SIX-ROOM house to let; hot and cold water, gas, bath. Inquire 724 West Third street. 11 10 6

TO LET—New 4-room apartment, Grove street; $10. Apply 84 Fairview avenue. 11 12 3

LOFT—Suitable for photographer, tailor, storage or similar purposes; centrally located. Elston M. French, 171 North avenue. 9 27 tf

Money to Loan.

MONEY TO LOAN on bond and mortgage. Mulford, opposite depot. 12 28 tf

SEVERAL sums, $2,000 to $4,000, to loan; titles examined for purchasers of real estate, and bond and mortgage loans. Charles J. McNabb, lawyer, 209 North avenue. Telephone 49. 10 29 1m

MONEY to loan on first mortgage. Louis A. Clement, lawyer, Babcock building. 11 8 6

MONEY to loan on bond and mortgage. Charles L. Moffett, attorney, Woodhull & Martin building. 6 9 tf

MONEY to loan; bond and mortgage. Isaac Vail, 105 East Front street. 9 1 tf

MORTGAGES placed on good security. Francis J. Blatz, First National Bank Building. 8 21 tf

For Sale.

FOR SALE—Depot wagon. Coachman, 672 West Seventh St. 11 1 tf

OLD papers for sale; put up in packages of 100 copies for 10c. Apply at this office. tf

FOR SALE—Oak roller top desk and desk chair, cheap. Address Desk, care Press. 11 9 5

BIG SALE of bicycle tires, at Plainfield Auto Tire Co., 407 Watchung avenue. 6 18 tf

FOR SALE—Lots on Union street, near Arlington avenue; also lots on West Seventh street; convenient to trolley. J. T. Vail. 9 27 tf

FOR SALE—New six room house on Cameron avenue, $3,500; all improvements; terms to suit; would rent. Two lots on Laramie road for sale. Edmund Rushmore, 209 North avenue. 10 18 tf

FOR SALE—Two sets double harness, one trap, one Westchester and a two-seat sleigh. 343 East Front street. 11 11 3

FOR SALE—On Sandford avenue, fine residence; all improvements; eleven rooms; best location. Isaac Vail, 105 East Front St. 10 14 tf

FOR SALE—Black horse; sound and reliable; good driver, and suitable for all purposes. Elston M. French, 171 North Ave. 10 12 tf

FOR SALE — Modern houses prices reasonable—$2,500 to $4,000; only $300 to $500 cash required, balance on easy terms; cheaper than renting. La Rue next to station, next to bargains. 4 28 tf

FOR SALE—On easy terms, good building lot, room to build two small houses. Chas. L. Moffett, attorney, Woodhull & Martin building. 10 29 tf

Other Classified Ads on Page 5.

Miscellaneous.

STORAGE—It will pay you to see me before moving or storing your furniture. John Manley, Insurance, 321 Park avenue. 10 26 tf

STORE your furniture with the Plainfield Storage Company; reasonable rates. Orders left for moving cans. Nagle's, Front and Grove Sts. 1 4 tf

M. SHAPIRO—French and American plate window and picture glass, bend glass and show cases, glazing done; low prices. 537 West Third street. Tel. 544-J. 10 28 1m

BABIES crochet sacques for sale all prices; also ladies' knitted sweaters made to order. Mrs. Mayer, 54 Pearl St., North Plainfield. tf

H. H. BUTLER, D. V. S., graduate American Veterinary College, N. Y., pet animals a specialty. OFFICE AT GORMLEY'S Riding School, Kensington avenue, near Putnam. Telephone 194. 10 24 tf

L. LONDON, the highest prices paid for ladies' and gents' cast off clothing and shoes. Send postal will call. 223 W. Kenney, Newark, N. J. 10 19 1m

CONTRACTOR lawn work of all kinds; soil, manure and fertilizer; seeds and plants furnished; grading, planting, trimming, etc. J. M. Welsh, 405 Park avenue. Tel. 680-R. 5 28 tf

WE PAY unusually high prices for furniture, antiques, etc., in good condition. Exchange, 325 West Front street. Tel. 901-R. 4 11 tf

P. H. LATOURETTE, auctioneer; sales promptly attended to; satisfaction guaranteed. 326 West Front street. 2 10 tf

MLLE. DILLIER, diplomed language teacher, French, German, Italian. Tutoring. Visits. 243 East Sixth street. 11 6 6

CARPET and rug weaver. C. Dennis, 738 East Seventh St. 10 23 tf

THE DAILY PRESS.

Home News. Independent in Politics.

A. L. FORCE, Editor and Proprietor.

Published Daily, except Sunday, at 3 p. m.
105 NORTH AVENUE.

TELEPHONES:
Editorial, 1300. Business, 1301.

Two cents a copy. Ten cents a week. $5.00 a year in advance. Delivered by carrier or by mail. No extra charge for papers mailed to points in the U. S. and Canada.

The Daily Press has the most complete carrier and mail service of any paper in the metropolitan district.

Any subscriber failing to receive a single issue will confer a favor by notifying the business office.

Advertising rates mailed on application.

Copy for Change of Advertisements to ensure change the same day must be at the office by 9 a. m.

Branch Office.

Newark—F. N. Sommer, 794 Broad Street. (Advertiser Building).

Newark — Dalsimer Agency, 156 Market street.

Nov. 13 In American History.

1775—General Montgomery captured Montreal. End of Benedict Arnold's famous march through the wilderness and arrival of his army at Quebec.

1800—Admiral John Adolph Dahlgren, inventor of the Dahlgren naval gun and commander of the United States blockading squadron before Charleston in 1863-4, born; died 1870.

1903—Andrew H. Green, distinguished public citizen, called "the father of Greater New York," shot dead at his door; born 1820.

ASTRONOMICAL EVENTS.

Sun sets 4:40, rises 6:42; moon sets 6:06 p. m.; maximum of period for Leonid meteors, possibly visible after midnight.

Woodhull & Martin Co.

Plainfield's Largest and Best Store.

"TONIGHT"

From 8 to 9 o'Clock

LADIES' STOCKINGS—Medium weight, lisle and cotton, fast black; the 39c kind for ..... .29

GO-CARTS—Splendid reed bodies, heavy tires; the $14.50 for $10.98, and the $9.50 ones for $6.98

MEN'S WORKING SHIRTS. Fast black twill in plain and striped; usually 50c, for ..... .39

DINING-ROOM TABLES—Round top, 42-inch, with pedestal; reg. $14.50, for $10.98

BLANKETS — The famous "Beacon" make, size 66x80; usual price $1.75, for $1.49

TEA KETTLES — Copper, nickel plated, 7, 8 and 9 sizes; reg. price 98c, $1.10 and $1.25; your choice .. .85

INFANTS' SHOES—White kid; regular price 50c, for ..... .39

LADIES' HANDKERCHIEFS—White linen hemstitched, extra special, each 5

JET BUTTONS—All sizes; values up to 50c a dozen; your choice for ..... .25

LADIES' KIMONAS of fancy embroidered Eiderdown; values to $3.50, for ..... .98

NICKEL LAMPS, with central draft burners, complete with white shade; usually $1.50, for $1.19

LADIES' WAISTS—Made of fine fast black sateen; the reg. $1.00 ones for ..... .79

CHIFFON VEILS—3 yards long, all the popular colors; $1.25 quality, for ... .89

COLONIAL RUGS—Size 25x50 inches; reg. price 85c each, for ..... .55

MEN'S GLOVES—Fine Mocha lined gloves, in tan colors; the $1.00 quality, for ..... .69

TABLE DAMASK — Silver bleached, 2 yards wide, all linen; usually 75c a yard, for ..... .49

LADIES' DRESSES — The Moyen-age style, in serge and Prunella; reg. price $15.00, for $7.98

INFANTS' LEGGINS—White knitted, all wool; 50c quality for ..... .39

STRIPED POPLIN—the new popular dress fabric, all latest colors; the 25c quality, for ..... .17

KURDISTAN RUGS—Pretty Oriental patterns, size 27x54; usually $1.35, for ..... .90

BRASSIERE BUST SUPPORTERS—The De Bevoise make; regular 50c quality, for ..... .39

WAFFLE IRONS — Heart shape pattern; the reversible kind; usually 98c, for ..... .69

A BOOK BARGAIN—"The Lion and the Mouse," reg. 50c edition, for .... .39

BELTINGS—All silk, plain and moire beltings; the 35c quality, for ..... .25

LADIES' COLLARS—Fancy embroidered linen; usual price 25c, for ..... .19

POST CARD ALBUMS — Leatheroid binding; values up to $2.00, for .... .79

LADIES' GOWNS — High and low neck styles, lace and embroidery trimmed; extra special value for ... .49

CLOCK BARGAIN — Large bronze and gilt clocks, army and navy patterns; $2 value, for $1.50

DUCKLING FLEECE —An ideal fabric for kimonas or dressing gowns; usually 15c a yard, for ..... .11

TRIMMED HATS—A special lot of beautiful new models, values up to $10.00; your choice for $4.98

LADIES' GLOVES — Fine black cashmere; the usual 25c quality, for .... .18

CHILDREN'S PAJAMAS—In fancy striped outing flannel; regular price 50c, for ..... .39

HAIR FLOOR BROOMS—12-inch size, hair wired in; reg. $1.25 broom for .79

BONE HAIR PINS —The "Lion Brand," in shell and amber; usually 25c a box, for ..... .19

CHILDREN'S STOCKINGS —Heavy ribbed, fast black, sizes 6 to 8½; the 25c grade for ..... .16

TOOTH BRUSHES—All pure bristles, made by the "Kleenwell" people; extra special for 7

MEN'S SHIRTS—Negligee style, with attached cuffs; 50c shirts for ..... .33

WRITING PAPER—Extra fine quality, envelopes to match; a regular 25c box for ..... .15

OAK ROCKERS—Suitable as bed room or sewing rocker, cane seat, no arms; $2.50 style for $1.50

BALYAL RUGS—Size 30x60 inches; usual price $2.98 for $2

From 8 to 9 o'Clock

Lace Curtains & Portiers

This season's stock much the largest and includes the greatest variety of the different styles in both the Lace Goods and Heavy Draperies, including Couch Covers. In fact the goods are all new and up to the minute in style, as we had no left overs. The prices are always important and we have them marked at the Very Lowest.

Brass Rods and Fixtures. Wood and Brass Poles. Ours is the most interesting stock of all kinds of Furniture, Rugs, Carpets and Bedding.

Shirley & Johnston

FUR RUGS

ALSO ALL KINDS OF FURS

CLEANED

IN 3 DAYS NOTICE AT

Keller's Cleaning Establishment

125 PARK AVENUE.

26 YEARS EXPERIENCE. 'PHONE 857-J.

ESTABLISHED 1894. Work called for and delivered

SAFE. SOUND. SECURE.

SAFE, because of its conservative manner of doing business.

SOUND, because of the unimpeachable integrity of its managers.

SECURE, because its funds are invested in first mortgages and bonds of unquestionable quality.

PLAINFIELD SAVINGS BANK.

Why not become one of our depositors?

INTEREST 4 PER CENT.

Plainfield, N. J., November 13, 1909.

AN APOLOGY DUE.

In the interests of justice and fair play, we suggest that the Mayor or the police department make public apology to Edmund L. Mackenzie for the unwarranted and unfortunate flag incident, the story of which is told on the first page of this issue. Mr. Mackenzie is a highly respected resident and when he displayed the Union Jack on his premises on the occasion of the King's birthday, as a mark of respect to a friendly nation in times of peace, he acted clearly within his rights. It was not the business of the Plainfield police to enter Fanwood township to enforce unwarranted authority. We are too big and broad a community to belittle ourselves and merit the ridicule of others by such nonsensical actions. Certainly an apology is due the aggrieved Englishman. It is a duty the city owes him.

LOCAL AMUSEMENTS

An unusual feature of the new play, "The Game," in which Daniel Sully comes to the Plainfield theatre on November 17, is the happy blending of pathos, humor and dramatic strength which the author has woven into his plot. As one critic aptly wrote regarding the play, "'The Game' might be termed a comedy were it not for the unusual strength of its dramatic climaxes, while on the other hand the sparkling wit and laughable comedy situations prevent its being classed strictly as a serious drama."

John F. Byrne, of "Eight Bells" fame, is the inventor and patentee of all the stage mechanism used in the presentation of this amusing comedy, which will be at the Plainfield theatre, matinee and night, November 20. It is the most novel and intricate used by any road company. The Brothers Byrne stand at the head of their profession in this peculiar line of work and bring a strong company of specialty people with them, most of them well known in the special line of business.

N. Y. AMUSEMENTS.

The Hippodrome continues to attract record audiences to the three big spectacles, "A Trip to Japan," "The Ballet of Jewels" and "Inside the Earth." The big playhouse begins the ninth week of its most prosperous season on Monday next. Superb scenic features, a gorgeous ballet in which each coryphee represents a glittering jewel and wherein every precious gem known to the lapidary is represented in wonders of the costumer's art; lively melodies, hundreds of pretty girls and a tribe of bronze Maori warriors from New Zealand are features in a list of attractions such as would furnish material for half a dozen shows. Among the wonders of the scenic investiture may be mentioned the actual departure of a giant ocean liner from the dock; the Mikado's garden in Tokio with the fete of chrysanthemums in progress; the U. S. battleship fleet on the move; the palace in the centre of the earth and the waterfall of living women and the sensational finale when an army of silver clad soldiers, men and women, march into the water disappearing from view.

Headquarters for

Gibson's

RYE.

E. C. Westcott, Agent.

115 East Front Street.

HELIGOLAND WELL FORTIFIED.

Heligoland guards the entrance to Germany's two greatest ports, and is probably that one of her possessions which she regards with most complacence, as having been obtained from England for the asking, says the London Mail.

But although Germany obtained this beautiful and useful island so easily and cheaply, she does not hold it the less dear for that. She is fortifying it—has indeed fortified it—after modern ideas, so that it will indeed be a formidable obstacle in the way of any power threatening the approaches to Hamburg and Bremen.

What, however, will strike an impartial observer most forcibly in the contemplation of Heligoland today is the marvelous way in which it has become completely Germanized in the short space of nine years.

Under German rule, however, Heligoland has prospered, has been made to feel that its circumstances could not fail to be bettered by its inclusion in the mighty German Empire; and although the conditions of individual freedom are certainly far less easy than they were, there are no signs that the people resent this change.

The comfort, yes, prosperity, exhibited by the islanders is very marked, especially in comparison with the islands of the Netherlands, which, like Heligoland, gain their livelihood by fishing and the money spent by visitors during the summer. There are no beggars here and no appearance of either poverty or squalor. All, men, women and children, are well dressed and appear to be well fed, also to have an air of independence that sits very well upon them.

This is shown also by the great number of large, well-built fishing boats lying upon the strand and anchored between the two well-built piers, a number out of all proportion to the tiny population of 4,000. Fishing is a really prosperous industry here, the fishermen's gains ranging between five and ten shillings a day each, and in the summer, when, as most seaside visitors know, coastal fishing is suspended by the working of natural laws, which draw the fish off into deeper water. Their numbers average 30,000, and where on each they are all bestowed seems a mystery, although no doubt it is easy of solution to the trained caterer for the wants of seaside visitors.

There must be something extremely fascinating in a place which without any natural advantages, such as are possessed by Jersey and Guernsey and the Isle of Man, for instance, can draw so large a concourse of people to face an open sea journey of thirty miles in comparatively small steamers, if they can come from Cuxhaven, while if the whole journey is made along the Elbe from Hamburg it takes from seven to eight hours.

All the amusements and recreations, have such as the modest Kurhaus affords, belong to the sea. There are no gardens of recreation grounds and the one pier, as distinguished from the unfinished breakwater, is just a pier and nothing more; there is not even any efficient shelter upon it. And the walks are severely restricted to a few hundred yards, unless the visitor be energetic enough to climb a great many steps up to the summit of the red rocks. There he will find a magnificent view over the North Sea on every side, but he will also find it well, especially if a stranger, to read most carefully the notices which abound, to refrain from carrying a camera or making notes of however innocent a nature. Neglect of these simple precautions is certain to land him in serious difficulties, from which, if he is an Englander, he will find it difficult to extricate himself, even with much loss of time, money and temper.

For it cannot be too widely known that the doctrine of British citizenship in the sense that it was once understood is now entirely inverted. Should the visitor to foreign lands or even the United States imagine that the statement of his being an Englishman is likely to help him in any difficulty with the authorities, and act upon that idea, he will receive such a lesson as will last him the remainder of his life.

It is perhaps hardly necessary to say that the notices I refer to above are for the purpose of warning every one not entitled to an entry away from the fortifications, and that the infringement of any of these prohibitions is unthinkable without the penalty immediately following. The German military and naval organization is nothing if not thorough, and has no more use for magnanimity than it had for carelessness.

AS A WOMAN SAW LINCOLN.

He was in the red room, and his towering, slightly stooping form as he leaned against the grand piano that faced the door appeared of heroic mold, writes Edna Dean Proctor in The National Magazine. Speaking with us pleasantly, he made no allusion to the disastrous news, but it was soon evident that, while he stood there with courteous greetings, he was almost oblivious of his surroundings, and that heart and soul were lost in contemplation of the country's peril. It was my first view of him, and I have never forgotten the infinite dignity of his presence that evening and the melancholy, far-off look in his eyes—a dignity and elevation quite beyond and above what any mere manly beauty could give. As I watched him I thought no words could better describe him than these. "A man of sorrows and acquainted with grief."

There was little conversation, but one of the party remarked: "I hope, Mr. President, you are able to sleep, notwithstanding your heavy burdens."

At that moment General ———, "just from the front," was ushered into the room—a short, stout man in uniform, with a blustering, pompous manner as if he thought the whole army was centered in himself. He heard the remark and immediately added in a bold, confident tone, "I presume, Mr. President, you sleep as much as the private soldiers on the Rappahannock."

Mr. Lincoln looked down upon him with a loftiness which was almost scorn, and said slowly and distinctly, and with indescribable pathos:

"For that matter, sir, I would gladly change places with the poorest soldier in the ranks!" and turned away with the far-off look in his eyes.

There was silence in the room. Every one was impressed with the beautiful solemnity of the moment. Even the pompous general felt it, for without a word he retreated and was seen no more.

We soon made our own adieus, but the glimpse we had had of the great President was so sad and tender that the brief interview has remained a treasured memory.

SPANISH ETIQUETTE.

From what we saw, and from what happened to us, I made up a page of Spanish etiquette, says a writer in Outing. It is probably not correct, but I offer it as the result of our experiences. Other people may have had different impressions. If you are of the female sex, never wear a short skirt, a sailor or English walking hat, unless you are willing to have people stare at you, and sometimes call after you. If you have red hair dye it, or be prepared to be saluted as "Rubia." Never bow to a man unless he lifts his hat first.

If you are a man, you may dress as an Englishman, an operatic tenor or a chorus singer from Carmen, without exciting remark. Never wear glasses; if you are blind, take a dog on a string. When you sit down at the table, or arise, always bow and say, "Zuenas," this is imperative. You may jostle people without apology, but never speak to any one without saying "your grace," be he noble, friend, or beggar. "Will your grace do me the favor to bring me coffee at 1 o'clock tomorrow?" would strike an American bellboy with dismay. But it is the literal translation of the Spanish request.

Never tell a beggar to clear out, but say that you have left your purse at home, and that you will remember him tomorrow; or, gently murmur that God will reward him, whereat he will smile, thank you and depart.

These same beggars, which spring up on every side, seem to have a code of etiquette we could not fathom. After two or three days, there were a few who begged only from me, two or three others who besought Jean. Evidently we were understood to be the patrons of certain beggars who, out of a crowd of medicants, were the only ones to approach us, who would take their dole with thanks, or if we said "tomorrow," would, smilingly, back away at once.

A trip into Spain ought to mean more than sketches of life, as we saw it in a single city. Yet it was our pleasure to linger on in Madrid—with the exception of three days spent in Toledo and the Escorial—for the whole of our two months' holiday, and to return direct to Paris without seeing any of the southern country so beloved by other tourists. So, can any one marvel that, to us, Spain means Madrid, the city of marvelous contrasts.

A New Species.

Housewife—Why don't you go to work?

Tramp—I'm an honest man, mum, an' I can't find any business that isn't full of graft.—Puck.

ANCIENT NUMANTIA.

Scientific Excavation Lays Bare Remains of Oldest Roman Camp.

The Cologne Gazette publishes an account of some remarkable excavations made at Numantia by Professor Schulten. His discoveries comprise both the remains of the city of Numantia itself and also of three superimposed Roman camps on the hill of Castillejo, including the camp of the Roman Consul Mancinus, whose army suffered in 137 B. C., one of the worst disasters in Roman military history.

The camp is nearly identical, says the New York Sun, with the present village of Reneiblas, from five to six kilometres east of Numantia, a position which agrees with the description of Appian of the armed camp erected by Pulvius Nobilior in 153 B. C. The camp covers some forty hectares, and it lies on the slope or a long hill facing Numantia, whence the Romans could overlook the whole Numantian plain and the enemy's town without themselves being seen.

The location of the Roman camp was facilitated by the fact that the fortifications are still above the general level of the ground and are generally well preserved, a fact which is ascribed to the absence of trees. From a neighboring hill the whole line of fortifications can be seen, running in straight lines without regard for the inequalities of the soil.

The gate apertures, flanked by powerful towers and covered by transverse walls at a distance, can plainly be seen. The walls are two and a half meters thick and extend for about five kilometers.

The barrack walls are partly constructed of large blocks of stone, some being as big as two metres long by one metre high, the material used being easily-worked limestone found near the camp. The camp is described as the oldest Roman camp in existence, and its remains as being of unexampled importance for students of Roman military history.

The excavations are proceeding rapidly. Already several barracks have been uncovered and every day brings some relic of importance, the iron finds being particularly well preserved owing to the dryness of the climate. It is said, however, that the funds supplied by the Kaiser, the Ministry of Cults and the Archeological Institute are exhausted and that more money will be needed to complete the excavations.

MILLIONS OF ONIONS.

Fourteen million bushels of onions were raised in the United States last year and so great was the demand that fourteen hundred thousand bushels more were imported from Spain, Egypt, Bermuda and the South Sea Islands, asserts a writer in Van Norden Magazine. The value of America's crop was $10,000,000, and the Department of Agriculture believes that of 1909 should be worth twice as much. It has just issued a bulletin on the subject as a gentle reminder to the average farmer and truck grower that they are overlooking the onion—as if any one could do such a thing.

For many centuries this vegetable thrived only in the valleys and lowlands, but improved agricultural methods have made it possible to raise it with profits on the hilltops. The Bermuda variety is being grown with tremendous success in all of the Southern States, especially along the Gulf Coast.

Each succeeding year brings new ideas as to marketing, and the danger of having the fruit rot in transit is fast becoming a thing of the past. Onion raising is the most important industry around Laredo and Cotulla, Texas.

—Advertise in The Daily Press.

ESTABLISHED 1864.

THE FIRST NATIONAL BANK OF PLAINFIELD.

Officers and Directors:

A. J. BRUNSON, President
J. A. SMITH, Vice-President
D. M. RUNYON - Cashier

W. R. CODINGTON,
B. FRANK CORIELL,
E. H. BIRD,
J. A. HUBBARD,
C. FRANK FRENCH,
P. J. ZEGLIO.

COMMERCIAL and SAVINGS ACCOUNTS SOLICITED.

John S. Lewis

Artesian Well Contractor.

Estimates Cheerfully Given.

Box 173,

Scotch Plains, N. J.

FALL TERM

has opened. Students may enter at any time with equal advantage.

Day and Evening School

New Catalogue Sent on Request.

Drake College

Tel. 850.R 112-114 E. Front St

Free Lecture

on

Christian Science

By Professor

HERMANN S. HERING,

C. S. B.

Member of the Christian Science Board of Lectureship, of The First Church of Christ, Scientist, in Boston, Mass.

Saturday, Nov. 13, 1909

at 8 P. M.

Hartridge Auditorium,

Cor. Arlington Avenue and West Seventh Street

11 55—f tu th f s

SPECIAL

FOR THIS WEEK

MONOGRAM WHISKEY.

Special for this week, gallon, $3.25. Regular $1.00 bottle, full quart, 90c.

HOLLAND GIN.

Extra dry and of an excellent flavor; regular $1.00 bottle at 79c

ROCK AND RYE.

The best for coughs and colds; regular $1.00 bottle at 80c

RUM PUNCH.

An ideal Hot Drink 90c

ANGELICA, MUSCATEL OR SWEET CATAWBA.

Extra fine quality California wines; sold regularly by us at $2.00 per gallon; price this week $1.50

PORT AND SHERRY.

I have in stock a full line of very old goods which I will dispose of at reasonable prices. Call in and be convinced.

Checks are given away with each purchase.

FRANK LINKE

227 West Front Street, Plainfield, N. J.

PLAINFIELD BRANCH

Union County S. P. C. A.

Special officer, MRS. S. G. VAN HOESEN, Fanwood, N. J. Tel. 419-R Fanwood.

All cases reported will be promptly investigated.

11 12 6 mos

CEDARCROFT

1003 Park Ave.

Attractive boarding-house with excellent home cooking and good service. Moderate terms for small single rooms.

EDITH HUSE FRASER.
Telephone 426-w.

AMONG OUR NEIGHBORS

PLAINS AND FANWOOD.

Funeral services of the late Mrs. George Stilliger, who died at her home Thursday night, will be held from the house at 9 o'clock Monday morning and from St. Joseph's church, Plainfield, at 10 o'clock.

The weekly prayer meeting of the Methodist church, will be held in the church tonight. Rev. Mr. Hollingshead will lead the meeting, the subject being a discussion of the third chapter of John.

Services tomorrow at the Baptist church will be held at the usual hours: Morning preaching, 10:45; B. Y. P. U. meeting, 3:30, followed at 4 o'clock by the vesper service.

The trolley service was badly crippled during the early morning hours yesterday, owing to a break in the wires near Leland avenue.

Invitations are out for the second dance of the Bachelors' Club, which will be held in Excelsior hall Tuesday night, November 30.

Westfield avenue is being covered with a light covering of crushed stone on both sides of the trolley tracks.

Mrs. Samuel Taynor, of Front street, has returned from a visit with out of town friends.

Mrs. W. R. Buckley was the guest yesterday of friends in Brooklyn.

LeRoy Day spent yesterday with friends in Newark.

(Additional suburban news on page 2.)

CAN FLY BRITISH FLAG

(Continued from page 1.)

tolled, and flags flew half-mast, when memorial services were being held throughout the city for the death of the dear old Queen Victoria, the flag of the city hall of New York alone refused to do respect. Doubtless the gentleman who at that time occupied the big chair at the city hall estimated his act as highly appropiate, and thoroughly American, but I do not know of a newspaper in New York city which did not join in a denunciation of the action of the Mayor, and the repudiation of that humiliation which an act of narrow bigotry had placed upon the city and to the nation at the time.

Does the intelligence of Plainfield wish to follow that example?

Thanking you for the courtesy of this space, believe me to be,

Very truly yours,
E. VICARS STEVENSON.
Grace Church, November 12, 1909.

A CLAY-WORKERS BOON.

Novel Method of Measuring Plasticity Discovered.

An explanation of what appears to be a satisfactory method by which workers in clay can accurately ascertain the plasticity of any given clay has just been published by the Geological Survey in a bulletin (No. 388) prepared by H. E. Ashley.

Heretofore an accurate judgment as to the qualities of a particular clay could be formed only after long and costly experiments. Clays, apparently similar in nearly all respects, were found in actual manufacturing to give results very different from those expected; and of late years it has become increasingly important to devise some test by which their qualities could be quickly and easily determined in advance of expensive installations.

Mr. Ashley, acting for the Geological Survey, under an appropriation by Congress for the investigation of the structural materials of the United States, has discovered that the degree to which certain dyes, of which malachite green seems to be the most satisfactory, are absorbed by a given clay furnishes a very satisfactory index of its plasticity, which of course, is the most important of all its qualities.

Adsorption is the property by which dyes and other substances are extracted from solution and incorporated into the thing dyed. It differs from absorption, which is incorporation of a liquid as it stands, irrespective of what it holds in solution. Adsorption is especially characteristic of the peculiar substances known as colloids, which form the bulk of clays, and on which their plasticity is believed to depend. The amount of dye, therefore, which a given amount of clay will adsorb from a standard dye solution indicates pretty accurately the proportion of colloids that the clay contains.

Tests by Mr. Ashley of most of the well-known commercial clays with a standard malachite green solution have shown that their adsorption of the coloring of the dye corresponds very closely indeed with their actual known plasticities. As tests with malachite green give expected results where the plasticity is already known, it is inferred that they will prove equally accurate in determining the plasticity where this has not yet been ascertained. The bulletin can be had free by applying to the director of the United States Geological Survey at Washington, D. C. Its nature is highly technical.

Mrs. Homer Butts, of Highwood, who has been visiting Miss L. A. Billett, of West Second street, has returned home.

SUNDAY IN THE CHURCHES

Baptist.

First—Rev. Dr. J. A. Chambliss, pastor—10:30, address by Y. M. C. A. representative; 2:30, Sunday-school; 7:30, preaching by the pastor; 2:45, men's conference Bible class, non-sectarian, meets in the auditorium, Henry W. Herrman and B. J. Phelps, teachers.

Park Avenue—10:30, B. C. Pond, secretary Paterson Y. M. C. A., will speak; 2:45, Bible school and Sunday-school; 7:30, address by Bradford Williams, of Newark.

Temple—Rev. J. W. Musson, pastor—2:45, Sunday-school; 3:00, Baraca class; 11:00, preaching; 7:00, Christian Endeavor; 7:45, preaching.

Mt. Olive—M. W. Vaughan, D. D., pastor—11:00, preaching, 3:00, Sunday-school; 7:30, preaching.

Ebenezer—Rev. G. E. Scruggs, pastor. 11:00 a. m. and 8:00 p. m., preaching; 2:00, Sunday-school.

Calvary—Rev. G. W. Bailey, pastor—10:45, preaching; 3:30, Sunday-school; 7:45, preaching.

Shiloh—Rev. Dr. P. F. Mathews, of Philadelphia, will preach at 11:00 a. m. and 8:00 p. m.

Reformed.

Trinity—Rev. John Y. Broek, pastor; Rev. Dr. Cornelius Schenck, pastor-emeritus—10:30, sermon, topic, "I Believe in the Holy Catholic Church;" 2:30, Sunday-school and Bible class; 6:45, Christian Endeavor meeting, leader, Miss Anna Randall; 7:45, preaching by the pastor, subject, "The Four-Fold Development of a Young Man."

Netherwood Reformed Church, Leland and Midway avenues—Royal A. Stout, pastor in charge. 11:00, preaching by the pastor; 2:30, Sunday-school; 7:45, preaching by the pastor.

German—Rev. C. H. Schneegas, pastor—10:45, preaching in German; no evening service.

Marconnier chapel—Rev. J. Tucker Lansdale, pastor—11:00, preaching; 3:00 Sunday-school; 7:45, preaching.

Presbyterian.

First Presbyterian—Rev. Dr. Charles E. Herring, pastor—11:00, preaching by pastor; 10:00, Sunday-school; 7:45, preaching by the pastor.

Crescent Avenue—Rev. Dr. John Sheridon Zelie, pastor—12:00, Sunday-school, 10:30 and 7:45, preaching by the pastor. Beginning October 31, the organist, R. Laslett Smith will give an organ recital every Sunday evening from 7:30 to 7:45.

Hope chapel—Rev. L. R. Howard, pastor—10:30, preaching; 7:45, preaching.

Warren chapel—Rev. J. O. McKelvey, pastor—10:30, preaching; 8:00, preaching; 2:45, Sunday-school and Bible class.

Bethel chapel—Rev. F. D. Tildon, pastor—Services 11 a. m. and 8 p. m.

Episcopal.

Grace church—Rector, Rev. E. Vicars Stevenson — 7:30, Holy Communion; 11:00, morning prayer, Litany and sermon; first Sunday in the month Holy Communion and sermon; 3:00 p. m., Sunday-school; 4:00, organ recital; 4:30 p. m. choral even song.

Church of the Heavenly Rest—Rev. Cortlandt H. Mallery, rector—8:00, Holy Eucharist; 11:00, matins and sermon (Holy Eucharist first Sunday in the month). 7:30 p. m., even song and sermon.

St. Stephen's—7:30, low celebration, 9:45, Sunday-school; 11:00, matins, litany and sermon; 7:45, evensong.

Holy Cross Church—Rector, Rev. Geo. A. Warner. Early celebration of Holy Communion at 7:30 every Sunday morning; 9:45, Sunday-school; 10:00, rector's Bible class for young men; 11:00, morning prayer and sermon; 7:45, evensong and sermon. On the first Sunday of the month a second celebration of Holy Communion at the 11:00 o'clock service.

Grace Church Colored Mission—Rev. J. H. Simons, curate—7:30 a. m., Holy Communion; 9:30, a. m., Sunday-school; 11:00 a. m., morning prayer and sermon; 8:00 p. m., evensong and sermon.

Methodist Episcopal.

First—Rev. Dr. Charles M. Anderson, pastor—2:30, Sunday-school; 10:30, preaching by the pastor; men's Bible class meets after close of morning service, Nelson Miller, teacher; 7:00, Epworth League; 7:45, preaching by pastor.

Monroe Avenue M. E.—Rev. Charles S. Kemble, pastor—11:00, preaching; 3:00, p. m., Sunday-school; 7:15, Epworth League; 8:00, sermon by pastor.

Mt. Zion A. M. E.—Rev. John T. Diggs, pastor—11:00, preaching by the pastor; 2:30, Sunday-school; 8:00, preaching.

Grace M. E.—Rev. Ora J. Shoop, pastor—10:30, text, "The Place of Large and Abiding Security;" 2:30, Sunday-school; 7:45, address by Y. M. C. A. representative.

Roman Catholics.

St. Mary's—Rev. Bernard M. Bogan, rector—Masses, 6:30, 7:30, 8:30, 9:30, 10:30 a. m.; Sunday school at 2:30; vespers at 3:30.

St. Joseph's—Rev. William H. Miller, rector—Masses at 8:30 and 10:30 a. m.; Sunday-school at 3:00; benediction of the blessed sacrament at 3:30.

Congregational.

Congregational Church—Rev. C. L. Goodrich, pastor—10:30, address by Secretary Morrill, of Atlantic City; 11:45, Sunday-school; 7:45, singing by Young People's Chorus; text, "We Let Her Drive."

Swedish Evangelical Pilgrim church—Rev. Theodore Englund, pastor—10:30, Sunday-school; 4:00, Young People's meeting; 8:00, preaching.

Friends.

Meeting house, Watchung avenue and Third street—Meeting First-day at 11:00 a. m.

Lutheran.

St. Peter's Lutheran—Rev. J. Duerschner, pastor—Grove street and Mercer avenue—9:30, Sunday-school; 10:30, sermon in English first Sunday in each month, all other Sundays in German; 8:00, preaching in Swedish.

First Church of Christ, Scientist.

Babcock Building—Service 11:00 a. m., preaching.

Unitarian.

All Souls'—Rev. A. C. Nickerson, pastor—10:30, preaching by pastor; Sunday-school at 12 o'clock.

Not Classified.

Gospel Mission, East Front street and Bank place—7:30.

Salvation Army—11:00, Holiness meeting at the hall; 2:30, Sunday-school and Bible class in hall; 8:00 p. m., bright cheerful meeting with nothing wearisome. Special music.

There will be preaching of the Gospel at 209 East Front street at 7:30 p. m.

Plainfield Rescue Mission—in W. C. T. U. rooms, 7:45, Gospel address; Mrs. John Manley will sing.

West End Tabernacle—3:00 p. m., Sunday-school and Baraca class; 8:00 p. m., address.

W. C. T. U.—4:00, meeting to be conducted by religious workers.

Y. M. C. A.—4:00 p. m., Mr. Charles Huller will speak.

Wilson Memorial Chapel—7:45, an address.

"Is Hamlet Fatt a good actor?"

"Is he? Say, you ought to see him look insulted when he's chased away from the free lunch."—Louisville Courier-Journal.

THE BOROUGH NATIONAL BANK

Presents for the consideration of the business men of this vicinity the following reasons for patronizing the "only Bank in North Plainfield."

IMPARTIAL TREATMENT
We have no "preferred" depositors.

CONSERVATIVE MANAGEMENT
The Board of Directors consists of men of nearly every business and profession.

LIBERAL INTEREST
Attractive interest allowed upon both checking and savings accounts.

Advertised Mail Matter.

E. H. Bird, P. M.

NOV. 8, 1909.

Armstrong, John	Henry, Mr. G. R.
Askins, Mr. W. H.	Irving, Mrs. A. C.
Baker, H. G.	Kearn, Mr. Lewis
Batchelor, Mrs. H.R.	Kearns, Mrs. John
Blair, Mrs. Rich.	Kenny, Mrs. S. J.
Bedell, Mr. G.	Keep, J.
Barlow, Mr. & Mrs.	Marchmont, Miss O.
Brown, F. M.	Meynke, Mr. C.
Case, C. J.	Moore, Mrs. B.
Cottrell & Co., A.M.	McDangle, H. & L.
Cristie, Mrs. Anna	McKinney, H.
Callahan, Anna M.	Moore, Mr. E. A.
Duckworth, L. A.	McCarthy, Miss M.
Deagman, Mr. F.	Neumann, Miss H.
Eason, Miss E.	Nuten, Miss Mabel
Freeman, Miss A.	Pleasant, J. B.
Furr, Miss Nanie	Perry, G. R.
Glaser, Mrs. M. W.	Place, Mr. M.
Gillen, Mr. L. D.	Quinn, Miss Ida
Gildersleeve, B. E.	Rynes, Mrs. J. T.
Gidney, Miss Flora	Rice, Mrs. Seward
Gardan, Gussie	Randall, Mrs.
Goff, Mr. Wm.	Wilbur, I.
Hunne, Mrs. F. T.	Wagner, Miss
Hartshorice, Miss L.	Williams, Rev. I. T.
Hall, Miss G. D.	Thompson, Mr. T. R.
Hutton, Mr. F.	Terrell, Miss E.
Haviland, A. W.	Stanley, Mr. Harry
Higgins, Mr. Bert	Sperry, Mrs. H.
Hecht, Mr. Sam'l	Wright, L.

(PLEASE SAY ADVERTISED.)

Monday Afternoon Club

Hartridge School Auditorium.
Six Lectures on
SOCIALISM
Fourth by W. M. DANIELS, Professor of Political Economy Princeton University.
Subject: "DEFECTS OF THE SOCIALIST PROGRAM."
November 15, 3:30 p. m.
Admission.....25 Cents.

ESTATE OF Georgianna Hoadley Smith, deceased.

Pursuant to the order of George T. Parrot, Surrogate of the County of Union, made on the application of the undersigned, administrator of said deceased, notice is hereby given to the creditors of said deceased to exhibit to the subscriber under oath or affirmation their claims or demands against the estate of said deceased within nine months from the ninth day of November, 1909, or they will be forever barred from prosecuting or recovering the same against the subscriber.

WILLIAM PALMER SMITH, Administrator.
JOHN H. VAN WINKLE & SON, Proctors.
11 12 9s Fees—$11.10

R. MURRAY, General Auctioneer.

Over 16 years experience in selling Real Estate, Farm Stock, Household Goods, Stores, etc. Terms reasonable.
Office, 226 East Front St., near Watchung Avenue. 'Phone 666.

THEODORE G. GRAY,
678 West Front Street.

MASON.
NEW WORK AND REPAIRING.
Charges Reasonable.

LOANS ON FURNITURE
pianos, etc., without being disturbed. Easiest payments, Lowest rates, and Courteous treatment.
Call, write or telephone
Household Loan Company
148 EAST FRONT ST., PLAINFIELD.

L. L. MANNING & SON
STEAM GRANITE WORKS.
Corner Central Ave. and West Front St.
Opposite First Baptist Church.

New White Label Canned Goods

Whole Asparagus,
Asparagus Tips,
Fancy Peas,
Fancy Stringless Beans,
Fancy Tiny Lima Beans,
Fancy Maine Corn,
Fancy Jersey Tomatoes.

Special Prices by the Dozen or Case

NEUMAN Bros.
Watchung Ave. & 5th St. Tel.760

MONO
Fireproof Storage Warehouse.
Separate Rooms, Fireproof Partitions. Clean, Dry, Secure
Inspection Invited—Open 8 a. m. to 6 p. m.
FURNITURE REMOVED WITH CARE.
Telephone 522-W. Opposite freight depot.

MARSHALL'S LAUNDRY
WATCHUNG and FOURTH
'PHONE 702

A. M. RUNYON & SON,
UNDERTAKERS.
402 Park Avenue. Telephone No. 40.
Office open day and night.
Office of Hillside Cemetery.
New York Office—50 Great Jones St.
Tel. call 3345-Spring.
New York Embalmers License—1220.
New York Registered Licensed Undertaker No. 315.

Established 1872.
P. CASEY & SON.
UNDERTAKERS AND EMBALMERS
Office 116 Park Ave., Tel. 884-w. Res., 417 W. 3d St., Tel. 903-r. Office open day and night. N. Y. office, 10 E. 22d St., Tel. 2094 Gramercy.

GEO. W. COLE.
UNDERTAKER & EMBALMER.
200 West Second St. Telephone 153.
OFFICE OPEN DAY AND NIGHT.

Chas. L. Stanley,
159 East Front St. 'Phone 928.
Headquarters for choice Cut Flowers and Potted Plants.
Floral design work a specialty.
23,000 feet of glass. South Ave.

DIED

STILLGER—At Scotch Plains, N. J., November 11, 1909, Anna B., wife of George Stillger, in her 69th year.

Funeral from her late residence, Front street, Monday morning, November 15, at 9 o'clock, and from St. Joseph's church, Plainfield, at 10, where a requiem mass will be said for the repose of her soul. 11 12 2

Classified Advertisements

Rates for advertisements under this heading one cent a word for first insertion, one half a cent a word for consecutive insertions of the same advertisement running for less than one month, one month, fifty cents a line (6 words to a line), double rate for advertisement set in capitals.

No advertisements received for less than ten cents.

Copy for death and marriage notices and classified advertising accepted up to 2:30 p. m.

THE DAILY PRESS is not at liberty to give any information regarding advertisements that require an address in care of this office. Persons answering these ads. should mail or leave answers as stated in advertisements.

For Exchange.

CLIENT has $500 to $1,000 cash and 300 acres of unimproved land in a beautiful Maine village; frontage of ¾ mile on main road, short distance from Saco River; price $4,500; mortgage $600 at 5 per cent. for 5 years; desire to exchange for Plainfield property. Tapscott Brothers, 310 Watchung Ave. 11 11 3

Lost and Found.

LOST—Black plush carriage robe. Return to 310 Watchung avenue. Reward.

LOST — Dreadnought overcoat. Finder rewarded at 123 Watchung avenue, city. 11 13 3

LOST—Gray Angora cat; white breast and bushy tail. Return to 1112 Evergreen avenue and receive reward. 11 12 tf

Other Classified Ads. on Page 3.

Help Wanted Male.

WANTED—Two good non-union carpenters. Apply 916 West Fourth street. 11 10 4

WANTED—A thorough, energetic, capable and business getting salesman; permanent position. Get in the game right. Represent the leaders in the trade. None but reliable men need apply. Brown Brothers Nurseries, Rochester, N. Y.

WANTED—Stock clerk. Address P. O. Box K. 11 13 3

MEN wanted as motormen and conductors; must be between 21 and 40 years of age; steady employment. Apply Public Service Railway yard, Fourth street, Plainfield, Fridays at 9 o'clock. 11 10 6

WANTED—Boy in dental office. Call at 5 o'clock. 525 Park avenue. 11 10 tf

Miscellaneous.

AFTER Proctor's try one of our Oyster Stews at Rowley's, next door to theatre. 11 12 3

BREWERS grain, car load every Tuesday, at Bound Brook; next car November 16. Elmer J. Mundy.

H. M. CLARK, carpenter and builder; jobbing a specialty. 60 Grandview avenue. 11 3 1m

TURN in your old auto tires for new ones at the Plainfield Auto Tire Co., 407 Watchung avenue. 8 21 tf

JOBBING Carpenter shop; window screens a specialty. J. S. Lunger, 134 Westervelt Ave. 7 29 tf

SHOPPERS will find the lunch counter in Rowley's drug store a convenient place to partake of light refreshments. 11 12 3

BEFORE selling your furniture see Latourette, 326 West Front St. tf

HOT Chocolate, Coffee and Sandwiches served at Rowley's soda fountain, 218 West Front street. 11 12 3

MRS. BONY, dressmaker, high-class Paris fashions; fine remodeling; moderate prices. 182 Somerset street, Plainfield. 'Phone 360-R. 10 14 1m

HAVE your watches and clocks put in good order by a practical workman. W. Brown, 124 Watchung avenue. 'Phone 822-W. 11 5 1m

Real Estate Agents.

THOSE desiring to own a farm should consult one who has been selling farms for years, and he is yours truly, William Henry Rogers, 136 Park avenue, Plainfield. Telephone 44. tf

REAL ESTATE for sale, rent and exchange. Insurance in strong companies at lowest rates; money loaned on real estate. Thickstun & Emmons, 197 North avenue. tf

Employment Agencies.

MURRAY'S Registry Office, 226 East Front street. Reliable help and good places. We are considered very reasonable in our charges and fair to all in our dealings. Near Watchung avenue. 'Phone 666. 9 3 tf

FIRST-CLASS places and first-class help always on hand at Mrs. Keller's agency, 22 Somerset place. Phone 196-W. 8 17 tf

Help Wanted—Female.

WANTED — Chambermaid and waitress; also woman to cook, wash and iron; must have good references. 526 West Seventh street. 11 1 tf

EXPERIENCED girl wanted for general housework; three in family; must sleep in. Apply 90 Grove street. 11 11 3

NEAT white girl for housework; reference required. 166 Grove St. 11 5 tf

WANTED—A first-class girl for general housework; no washing; reference required. 672 West Seventh street. 11 11 tf

WANTED—Experienced cook and laundress, white; references; small family. 444 Stelle avenue. 11 9 tf

WANTED—Girl to do general housework. 414 West Eighth St. 11 12 3

WANTED—Girl for plain cooking and plain washing. Call 42 Washington avenue. 11 12 2

GOOD girl wanted. Call 326 West Front street Wednesday morning 8 o'clock. 11 13 3

WANTED—Young girl to take care of baby during afternoon. Call 676 West Eighth street. 11 12 2

WANTED—Competent white girl for general housework. Apply with reference. 1406 Watchung avenue. 11 13 tf

WANTED — Five cooks, experienced, white; chambermaid, seamstress and waitresses. Call Keller's Agency, 22 Somerset place. 'Phone 196-W. 11 11 3

GIRL for general housework; must be good cook and laundress, and have good references; family of two. Address Zero, care Press office. 11 1 tf

Situation Wanted—Male.

YOUNG Austrian man, sober, wants a position December 1st; good all round man, inside and outside of house; understands use of tools, etc.; references. Call 1001 Central avenue. 11 11 3

RESPECTABLE young colored man wants position as coachman and handy man about house; city references. 633 West Third. 11 11 3

FURNACES cared for or work of any kind. 933 West Third street. 10 19 1m

Rooms and Board.

GOOD accommodations; low rates Boyce's Hotel, 97 Somerset St. tf

LARGE, pleasant room to let; first-class table board. The Plainfield, 515 Park avenue. 9 24 tf

DESIRABLE rooms to let with board. 21 Sandford avenue. 9 8 tf

TO LET—Pleasant rooms, newly furnished. 235 East Sixth street. 11 13 6

ONE double room, with best table board; home cooking. Mrs. Detweiler, 914 Madison Ave. 11 10 6

TO LET—One or two furnished or unfurnished rooms. Peck, 315 West Sixth street. 11 8 tf

NICELY furnished rooms, with board, for two men or couple; all improvements; five minutes walk to Grant avenue depot; trolley passes door. 935 West Fourth street. 11 10 4

TWO large connecting rooms; third floor, to rent, with first-class board; extra large closets; bath on same floor. 104 East Ninth street. 11 6 tf

FURNISHED rooms to let, with improvements. 11 Grove St. 11 3 12

ATTRACTIVE large and small rooms; superior table; well appointed house. 333 East Front street. 4 20 tf

HEATED furnished rooms. 402 East Fifth street. Telephone 68-W 11 11

FURNISHED rooms, light and airy, in nice neighborhood, near centre of town. 225 East Fifth St. tf

THE WALDORF, 132-134 Crescent avenue; rooms en suite with bath; also double and single rooms; table board; service first-class. 12 2 tf

FURNISHED rooms with improvements, for light housekeeping. 445 Orchard place. 10 23 tf

Money to Loan.

HAVE $1,000 to $1,500 to invest for a client in a desirable Plainfield dwelling. Please send full particulars to Tapscott Brothers, 310 Watchung avenue. 11 11 3

$2,500.00 TO LOAN on first mortgage, modern improved property at 6 per cent. Address Permanent 12, care Daily Press. 11 13 6

$25,000 TO LOAN at 5 per cent. in sums to suit, on good mortgages. Elston M. French, 171 North avenue. 9 19 tf

TO LOAN—Money on good mortgages. George F. Brown, 94 Somerset street. tf

LOANS negotiated. J T Vail tf

Travel.

HONEYMAN'S PRIVATE TOURS—January 29, up the Nile and Greece, limited to fifteen. June 4, June 25 and July 7, tours to Europe, including Passion Play. Circulars at 181 North avenue. 10 21 tf

Situations Wanted Female.

DAY'S work wanted by colored woman. E. J., 503 West Third St. 11 13 3

RESPECTABLE colored woman wants day's work. 218 Muhlenberg place. 11 13 3

NEAT young colored girl wants day's work or steady place. 314 Fillmore avenue. 11 11 3

For Sale.

COMBINATION station wagon for sale; glass front. 'Phone 449-L. 11 10 4

FOR SALE—Thoroughbred pedigree Jersey bull, two years old. Address Bull, care Press. 11 11 3

FOR SALE—Two parlor stoves, one a double heater. Call 322 Clinton avenue. 11 11 3

$200 CASH and monthly payments, same as rent, will buy 9-room and bath dwelling on a plot 50x150 feet. This house is situated in a good neighborhood, close to car line. It is finished in hardwood and is heated by steam; price $5,500. For particulars see Charles Matt, Central Holding Co., 1328 Broadway, New York, or call telephone 486-R., Plainfield, or your own broker. 11 12 10

FOR SALE—2 automobiles, ready for use; cheap for cash. 1126 South avenue.

WOODLAND PARK—Our Woodland Park property, formerly known as the "Hope Common," bounded by Stelle, Plainfield, Grant and Sherman avenues, is steadily being improved under the direction of a large force of men. We expect to make this the finest subdivision in Plainfield. Every improvement, such as macadamized streets from curb to curb, sewers, water, gas, cement curbs, walks and gutters, etc., are being installed. Suitable restrictions as to cost, style and location of dwellings and against nuisances are provided for. This is your time to buy whether for a home site or for speculation pending improvements. We are making a very low price on a limited number of lots. Don't wait till they are all gone. Do it now. For maps and further particulars, write or see Charles Matt, Central Holding Co., 1328 Broadway, New York, or call Plainfield 486-R., or your own broker. 11 12 10

FOR SALE—Black Minorca hens, pullets and Cockerels. 1007 Watchung avenue.

FOR SALE—Gloves, ladies and gentlmen, at No. 148 East Front St., room 8. 11 12 6

NEW seven-room house for sale; good location; price $2,500; $300 cash; balance on easily monthly payments. Address Elston M. French, 171 North avenue. 6 16 tf

FOR SALE—Cheap, three Angora goats. S. Goldsten, Quarry Farm, Watchung, N. J. 11 11 6

FOR SALE—40 laying hens, young birds. Fountain Farm, near Hunt Club, Plainfield Ave. 11 12 3

FOR SALE—Pen black Orpingtons, A1 birds; excellent stock. Corner Grant and Sherman Aves. 11 8 tf

For Rent.

TO LET—Half house, 7 rooms; part improvements; rent $15. Call Neuman Brothers, Watchung avenue. 11 8 tf

TO LET—6-room house. H. Willoughby, Westfield.

TO LET—Flat, 6 rooms and bath; all improvements; steam heated. Apply to Frank Linke, 227 West Front street.

SIX all light room flat to let. 220 East Front street. 11 13 3

TO LET—No. 113 New street, six rooms, with part improvements, at a reasonable rent. Inquire of John P. Emmons, 197 North Ave. 11 13 3

FLAT to let. Apply 187 North avenue. 11 1 tf

FOR RENT—Handsomely furnished apartment, including piano, 2 rooms and bath, electric light, steam heat. Apply E. N. D., care Daily Press. 11 13 6

TO LET—Seven-room house; rent $12. Apply 1220 West Front street, corner Clinton avenue. 11 13 2

BARN to let. Good condition. 427 East Fifth street. 11 8 6

FOR RENT—Furnished or unfurnished rooms; central location; terms reasonable. 7 Grove street. 11 10 1m

TO LET—Two barns. Inquire 122 West Front street, corner Clinton avenue. 11 13 3

THREE rooms to let, 215 Plainfield avenue. Apply 232 East Fourth street. 11 11 3

Wanted—Miscellaneous.

WANTED—Standing timber, will pay highest cash prices per acre or tract. Address Apgar Brothers, lumbermen, Califon, N. J. 9 10 3m

WANTED—Saddle horse for lady, for his keep for the winter; will have very best of care; must be saddler only. Address Saddle Horse, care Daily Press. 11 12 3

WANTED — Horses to board; large box stalls and good care. Netherwood Farm, Mountain avenue, Tel. 451-J. 11 5 6

SOME STATE NEWS BRIEFS

The Salem County Board of Freeholders has decided to build a State road in the borough of Elmer.

Miss Pauline, daughter of C. A. Brown, of Woodbury, tripped over a telephone wire, and falling, fractured her left elbow.

While playing soldier, the little son of Mrs. Mary Baker, of Williamstown, was stabbed with a sharp knife which was being used as a sword by a playmate, but was not seriously injured.

John W. Sine, the Pennsylvania Railroad flagman, who was injured by being knocked from a car in the Coalport yards early last Wednesday night, died Thursday in St. Francis' Hospital, Trenton.

Stricken with apoplexy while watching the industrial parade in Camden Wednesday afternoon, Henry Huhn, seventy-two years old, of 609 South Fourth street, died Thursday. He was a veteran of the Civil War and is survived by two daughters.

Oscar Thomas, foreman of a gang of linemen employed by the Bell Telephone Company, early Thursday evening was struck by a falling pole while at Gloucester City and is suffering from concussion of the spine. He was taken to his home, 608 Clinton street, that city.

Almost constantly in tears since her conviction for manslaughter Tuesday, Mrs. Louise Wood, slayer of her husband, is in a hysterical condition and is in the care of a physician in the Camden county jail. She will in all probability be sentenced Monday.

Before Judge Black, in the Circuit Court session in Paterson Thursday, the jury in the case of Minnie Heller, of Garfield, against the Public Service Corporation, for damages for an injury which she sustained in falling from a car, rendered a verdict in favor of the company.

By the will of Lewis Eckel, admitted to probate by the surrogate of Camden county Thursday, $100 of the $20,000 estate is bequeathed to the Camden Home for Friendless Children, to which institution Mr. Eckel was a generous contributor during his lifetime. The balance of the estate goes to his children.

Struck by a trolley car while at Third and Pearl streets, Camden, Thursday night, nine-year-old Chas. Stratton, of 609 North Fourth street, was saved from mangling by the fender. He was thrown to the pavement, and at the West Jersey Homeopathic Hospital it was stated that he probably has a fracture of the skull. His condition is serious.

Clinging to the belief that the body of the man found in the woods at Watsontown last Sunday is that of Charles Neibel, fugitive wife slayer, Prosecutor Scovel, of Camden, yesterday assigned Detective Smith to make a complete investigation in order that the mystery may be cleared. Some persons who know Neibel are sure that the body is not his.

Pushed by older boys from the high steps of Cooper School, Camden, Thursday, Horace Burrell, thirteen-year-old son of William B. M. Burrell, sustained a broken ankle. Complaints that smaller boys of the school have been subjected to unduly rough treatment by older lads lately have been made to a number of parents, who will ask for an investigation by the Board of Education.

Word has just been received in Trenton of the drowning in England of George Smith, who was well known in Trenton. He was walking along a canal bank on a foggy night, when he fell into the stream and was drowned. Smith spent some time in Trenton last summer as the guest of his sister and brother, Mrs. William Biddulph, of 655 North Clinton avenue, and Herbert Smith, of 308 Norway avenue.

Atlantic City girls should be taught to cook before they are given swimming lessons in public schools, according to a decision of the Board of Education, which refused to consider a proposition to make a swimming tank one of the features of the new grammar school building. Heads of the board claim that thorough courses in cooking would make the girls more useful as housemakers than skill in the water.

Becoming bewildered at the railroad crossing at Palmyra Station, Lillian Rumbold, fifty-five years old, of 1718 Westmoreland street, Philadelphia, was struck by a rapidly-moving freight train. Hurried to Cooper Hospital, Camden, she was found to have sustained a broken arm and many lacerations and bruises, besides severe shock. While her condition is serious the doctors believe she will recover.

When Alexander Bogus, an East Trenton man, was arraigned in Central Police Court, Trenton, Thursday, on a charge of beating his wife, Magistrate Harris declared, "If I had the legal right—and I certainly wish I had—I would take you out in the yard and horsewhip you until you pleaded for mercy." The magistrate then said he would like to send Bogus to jail for life, and that he was sorry because he could only hold the prisoner for the grand jury.

Judge Endicott and a jury in the Camden Circuit Court Thursday heard testimony in the $5,000 damage suit of Hiram G. Hallinger against the Pennsylvania Railroad Company, he claiming that property owned by him has depreciated to that extent in value by reason of the shutting off of Mickle street by the elevated railroad. The defense contends that the road is built on land owned by the company and that the line was authorized by city ordinances. The case was not concluded.

Failure of officials of the Atlantic City and Suburban Traction Company to carry out an agreement to pay $30,000 as its share of the paving of the Shore road from Absecon to Pleasantville may nullify the whole project. Irate residents who caused the indictment of the railway officials two years ago for failure to keep the heavily traveled road in condition threaten to make another complaint to the courts, and it is believed that the orders of County Judge Higbee to the grand jury Thursday forbidding final adjournment was made to give the protesting property owners an opportunity to be heard later.

FORT VISITS STATE HOME FOR GIRLS.

Following out his announced plan of visiting the State institutions before he wrote his message for the coming Legislature, Governor Fort Thursday, accompanied by Adjutant-General Wilbur F. Sadler, Jr., visited the New Jersey State Home for Girls at Trenton. After a rigid inspection he expressed himself as vastly pleased with the condition of the institution.

Mrs. Elizabeth V. H. Mansell, superintendent of the home, did not have any notice of the coming of the Governor.

When he arrived at the home, he was taken around immediately by Mrs. Mansell. The girls were assembled in the auditorium and sang for him. The Governor made a short speech to these wards of the State, saying he was impressed with the cleanliness and order of the institution. One thing he remarked as strange, the absence of the usual institutional odor, which always seems to permeate penalty and correctional, and even charitable institutions. Mrs. Mansell said that this was the pride of the home, that no one could detect the usual institutional odor, and she declared that it was the great work of the girls keeping the place immaculately clean which was responsible for this.

BLOOMFIELD ELKS MAY GET THE BAXTER HOUSE.

Following the sale Thursday of the Baxter house in Park place, Bloomfield, it is probable that the building will be converted into a home for the Bloomfield Lodge of Elks. The house is one of the town's old landmarks, and was for many years conducted as a boarding-house by the late Samuel H. Baxter. It was sold by the estate Thursday to Bloomfield parties, who will dispose of it to the Elks.

The proposition to buy will be submitted to the Elks at its meeting next Thursday night when, it is understood, the offer of the purchasers, without much doubt, will be approved. Thursday's purchase was made by members of the Elks' lodge.

The property is in the residential section, facing the park, with a frontage of ninety-three feet on Park place and a depth of 200 feet. The price is understood to have been $11,000.

DEATH OF ULIANO RECALLS TRAGEDY.

Theodore Uliano died Thursday at New Providence from cerebral hemorrhage. Uliano three years ago received great notoriety for being accused of the murder of his wife. Mrs. Uliano's body was found one and a half miles from her home near Elkwood avenue by a party of hunters. Her body was almost consumed by a forest fire that had swept through the woods a few days before. There was enough left of the body to permit of identification.

It was found out that Uliano and his wife had previously quarreled over the sale of some property, and feeling ran very high between them. Uliano was arrested and committed to the county jail on the charge of murder. The county and local authorities bent every effort to fasten the crime upon him, but positive proof was lacking. Since then he had lived a secluded life until death overtook him.

MARONE GOES TO JAIL.

Accused of Attempt to Defraud the Parret Co.

Ralph Marone, a Hoboken rag shipper, who was convicted some months ago of conspiracy to defraud the Parret Manufacturing Company, of Elizabeth, out of large shipments worth $100,000, was surrendered by his bondsmen yesterday. He will now serve his eighteen months' term in State prison. Marone is said to be short of funds and unable to carry on the fight. His counsel had already appealed for a writ of error.

WILL OPEN NEW HOSPITAL.

Bayonne to Celebrate Event on Thanksgiving Day.

With elaborate ceremonies the big addition to the Bayonne Hospital will be formally opened Thanksgiving Day. The new building is of brick and three stories in height, and adjoins the old frame structure.

The funds for the construction of the new building are the result of a generous response on the part of the public a year ago to donate one-half a day's pay to the project.

IF WOMEN ONLY KNEW

What a Heap of Happiness it Would Bring to Plainfield Homes.

Hard to do housework with an aching back.

Brings your hours of misery at leisure or at work.

If women only knew the cause—that

Backache pains come from sick kidneys,

'Twould save much needless woe.

Doan's Kidney Pills cure sick kidneys,

Plainfield people endorse this:

Mrs. E. Dorflinger, 400 Clinton avenue, Plainfield, N. J., says:

About three years ago I was suffering severely from kidney trouble. There were dull, heavy pains in my back and in the top of my head. I also had dizzy spells and I was subject to chills. Seeing Doan's Kidney Pills advertised, I procured a box at Randolph's Pharmacy and I began their use. They promptly drove away my trouble and I have had no symptom of a return since."

For sale by all dealers. Price 50 cents. Foster-Milburn Co., Buffalo, New York, sole agents for the United States.

Remember the name—Doan's—and take no other.

YOUR DULL **Headaches**

Probably come from overstrained eye sight. Nine-tenths of the headaches are the direct result of eye trouble. Bring those troubles to us and let us prescribe for you.

All work guaranteed.

FREE EXAMINATION BY

Stiles & Co.

PHILADELPHIA EYE SPECIALISTS

at 107 East Front Street, Every Thursday.

Hours 11:15 a. m. to 5 p. m.

For $1.50

per month we will clean and press 4 suits and one overcoat. Call for them and deliver the same. Payable $1.50 per month.

Repairing and altering neatly done
Suits to order $20 and up.

Howard W. Cobbs

(Successor to Leslie M. Cobbs.)
146 E. 5TH St. 'Phone 461-L
near Woman's Exchange.

Oysters Are Good Now!

To Get the Best, Order Them From

IVAMY'S FISH MARKET

TELEPHONES 1024—1025

LEO SLONIM
Jeweller and Optician
NEW SEBRING BUILDING
230 WEST FRONT STREET

KODAKS

Complete line of Photo Supplies.
Printing and Developing
At Doane's 115 Park Ave.

Hoagland's Express
Baggage Delivery
Office 205 Park Av. Tel. 833-w
Home Tel. 648-L.

NOTICE.

Highest prices paid for Men's Old Clothing. Don't throw them away.
I. RICHARD, 17 Somerset St.

REAL ESTATE

RENTALS—REAL ESTATE
Geo. F. Brown,
INSURANCE AND REAL ESTATE.
Commissioner of Deeds—Rents
94 Somerset St. 'Phone 164

PAINTERS AND DECORATORS.

USE
Carbolineum
for disinfecting poultry yards and stables.
FOR SALE BY
Woolston & Buckle
Painters and Decorators
143 NORTH AVENUE.

When the Weather's Cool

Is a good time to paint because the paint dries slowly, and there's no hot sun to cause blistering. At any time of year, if we have the contract, the work will be done right, and will give you good satisfaction.

Jas. C. Hansen

Dealer in WALL PAPERS, PAINTS, OILS, GLASS, Etc.
141 East Front Street
TEL. 346 ESTIMATES FURNISHED

GEO. H. BREEN HERBERT W. CLARK
THE GEO. H. BREEN DECORATING CO.
214 W. 19th St., New York City.
Decorating, Paperhanging, Interior and Exterior Painting; Cabinet Polishing and Upholstering. For particulars, inquire of S. H. Arens, 1072 Rahway Road Plainfield, N. J.

M. WARREN
Painter, Decorator and Paperhanger
Dealer in Paints, Oils and Wallpaper Wholesale and Retail.
Work Solicited Estimates Furnished
85 Somerset St.

1909 Wall Papers.
IMPORTED & AMERICAN GOODS.
C. CONOVER & CO.
Decorators, Painters and Paperhangers, Window and Plate Glass.
115 Elmwood Pl. Tel. 1145

IT isn't any one thing, but all things combined that makes for

Victor Quality

Best artists, best selections, best recording and best materials produce the very best records.

The Machines are so designed as to get all the music in the records and deliver it full and sweet at your bidding

Come in and judge for yourself.

H. V. Lough
150 East Front Street

JOS. F. BURKE
Successor to
Mrs. John Brown
General Contractor and Grader
Cesspools and Vaults Cleaned
Satisfaction Guaranteed.
Positively the only odorless Excavator in the City.
Estimates cheerfully given.
Leave orders at
J. T. Vail's, North avenue. Phone 204
Postoffice Box 718.
For prices, address
FRANK BURKE, Manager.
718 Monroe Ave. 'Phone 145-R.

J. C. FIELD, Jr.,
411 Park Ave. Tel. 991-W
Stationer & Newsdealer
Eaton, Crane & Pike Co. fine WRITING PAPER.

A. H. ENANDER,
Sanitary Plumbing, Gas Fitting, Steam and Hot Water Heating.
Contractor for Sewer Connections.
125 WATCHUNG AVE.

FURNITURE.
Repaired and upholstered. Equal to new. Send a postal to
HARRISON, 140 CENTRAL AVE.,
Cabinet maker, Polisher, Mattress Maker.

JOHN WIRTH
(Successor to Henry Liefke.)
BAKERY AND CONFECTIONERY.
201-203 West Front St. Tel. 728
Orders delivered at short notice.

Standard Carpet Cleaning Works
Steam and Compressed Air
Window Shades and Awnings
J. A. GREENE
139 W. 2nd St. Tel. 906-J

COAL DEALERS.

Difference In Coal.

All coals may look alike to some people, but compare our "Lehigh" Coal with the Coal you bought somewhere else and you will see a difference.

You will notice that our Coal Burns Brighter, Gives More Heat, and Lasts Longer than any other Coal you ever bought before.

Boice, Runyon & Co.,
Coal, Lumber and Masons Materials,
Park Ave., opp. North Ave.,
Plainfield, N. J.

JOS. HARRIGAN
OLD COMPANY'S LEHIGH COAL
929 South Avenue
Telephone 193.

The best time to order your winter supply of
COAL
is now. Do not forget that
NASH
is ready to supply you.
Telephones 357-W
Evenings 371-W.
OFFICE—686 SOUTH SECOND ST.

TenEyck & Harris,
Dealers in
LEHIGH VALLEY COAL
Office: Rowley's Drug Store, 218 West Front Street. Telephone 549-w.

Coal I have on hand some very fine Hard and Medium Coal. All kept undersheds. Pea Coal. **Coal**
25 cents a ton reduction on cash orders.
L. A. RHEAUME
148 East Fourth St. Telephone 80-W
Yard, 674 South Second St. Telephone 231

GEORGE O. STEVENS
747 West Front St.

R. L. CLINE
(Successor to C. H. Ruggs & Co.)
Best Quality Lehigh Coal
Yard and office 430 West Third St. Tel. 93

TenEyck & Kelley
Successors to Keeley Co.
COAL
741 SOUTH AVE. Tel. 1155

New Jersey Central

Trains Leave Plainfield.

For New York—2.10, 3.37, 5.41, 5.36, 6.00, 6.27, 6.57, 7.25, 7.28, 7.45, 7.47, 7.55, 8.00, 8.11, 8.30, 8.36, 8.44, 9.29, 9.59, 10.28, 10.55, 11.52 a. m., 12.00, 12.19, 12.42, 1.09, 1.27, 2.33, 2.44, 3.09, 3.50, 4.12, 4.45, 5.53, 6.29, 6.45, 7.09, 7.33, 8.27, 9.27, 9.40, 10.15, 11.28 p. m. Sunday—2.10, 3.37, 5.41, 7.23, 7.58, 8.52, 9.34, 9.45, 10.32 a. m., 12.40, 7.09, 1.24, 2.01, 2.41, 3.09, 3.24, 4.29, 5.41, 6.35, 6.48, 8.13, 8.27, 8.35, 9.42, 10.28, 10.41 p. m.

For Newark—5.36, 6.27, 6.57, 7.05, 7.25, 7.47, 8.11, 8.36, 8.44, 9.29, 9.59, 10.55, 11.52 a. m., 12.42, 1.27, 2.33, 3.09, 4.12, 4.45, 5.53, 6.29, 7.33, 8.27, 9.40 p. m. Sunday—7.23, 8.52, 9.34, 10.32 a. m., 12.40, 1.24, 2.01, 2.41, 3.24, 4.29, 5.41, 6.48, 8.13, 9.42, 10.41 p. m.

For Easton, Bethlehem, Allentown and Mauch Chunk—5.18 (8.17 to Allentown), 9.55 a. m., 2.00, 5.23, 5.46, (6.37 p. m. Easton only). Sundays—5.45 a. m., 1.5[illegible], 5.46, 7.05 p. m.

For Wilkesbarre and Scranton—5.18, 9.55 a. m., 5.46 p. m. Sundays—5.45 a. m., 5.46 p. m.

For Long Branch and Asbury Park, etc., 3.37, 8.11, 10.55 a. m., (12.42 Saturday only), 4.45, 6.29, 7.33, 11.28 p. m. Sundays—3.37, 8.52 a. m., 3.24, 8.13 p. m.

For Lakewood and Atlantic City—3.37, 9.29 a. m., (12.42 Saturdays only), 1.27, 3.09 a. m. Sundays—(7.53 Lakewood only), 9.45 a. m., 2.01 p. m.

For Philadelphia—7.13, 7.39, 8.45, 9.13, 10.43 a. m., 12.13, 12.42, 1.39, 2.14, 2.46, 5.13, 6.44, 7.43, 8.50, 9.46 p. m., 1.20 night. Sundays—5.45, 8.45, 9.53, 10.39, 10.43, 11.42 a. m., 12.42, 1.44, 2.45, 2.42, 4.55, 5.39, 6.44, 7.43, 8.50, 9.46 p. m., 11.25, 1.20 night.

For Baltimore and Washington, Daily—8.45, 10.43 a. m., 12.42, 2.45, 6.44, 7.43 p. m.

W. G. BESLER, Vice Pres. & Gen. Mgr. W. C. HOPE, Gen. Pass. Agt.

Vail JEWELER AND OPTICIAN

108 Park Ave.,
calls your attention to his
Rimless Glasses.
They Look Good and You See Good.

EDUCATIONAL.

The Hartridge School
West Seventh Street, corner of Arlington Avenue.
A Private School carefully graded throughout. Number in each grade limited.
RE-OPENED SEPTEMBER 27
Kindergarten.
In charge of two teachers.
Elementary Department.
For girls through the seventh grade. For boys through the fourth grade.
Boys' Department.
In charge of Master. For boys above fourth grade.
Academic Department.
Five grades—General course and College preparatory. Special teachers of French, German, Art, Music and Calisthenics.
Gymnasium.
In-door play-room and bowling alleys for rainy days. Large out-door play grounds.
EMELYN B. HARTRIDGE, A. B., Principal.
8 20 tf

Mr. Leal's School For Boys
RE-OPENED on
THURSDAY
September 16th

Tutoring School
Private Instruction for Adults
Any Subject—
PARISIAN FRENCH
Afternoon or Evening
Morning hours are reserved for children.
109 Park Place
J. C. Pla de Villars
11 6 30 eod

PLAINFIELD SEMINARY
123 West Seventh St.
Re-opened Sept. 23, 1909.
Day school for girls. Primary and Academic Departments. Certificates for college. Boys in first and second years. Gymnasium and large play grounds.
MISS ARNOLD Principal

Plainfield Business College & School of English
Students may enter at any time.
PROF. A. S. HERR, Prin. and Prop
Tel. 795-w. Woodhull & Martin Building.
SEND FOR BOOKLET.

FOURTEENTH SEASON
MR. FREDERICK F. DAWES
Assistant Teacher with Mr. T. George Dodworth, 12 East 49th Street, New York
CLASSES FOR
Dancing and Polite Training
at SEMINARY HALL, PLAINFIELD, N. J., Commencing Tuesday, Oct. 12, 1909 9 16 2m

Mrs. McNeill Hopcraft
of New York.
ITALIAN METHOD OF SINGING
Mondays and Thursdays, Mornings.
No. 3, Annex, Babcock Building.
Free Trial of Voices.
Terms on Application.

CHAS. M. SUHR
TEACHER OF PIANO.
614 E. 6th Street. Tel. 741-W

Central R. R. News Stands.

You can get it at the C. R. R. News Stands, both deports, Plainfield Daily Press and Elizabeth Journal, on sale at both stands, Philadelphia Morning, Evening and Sunday Papers. Largest assortment of Magazines and Weekly Papers in the city. Back numbers procured. Brooklyn Papers, English Publications. Daily and Sunday Papers delivered. Orders left at stand receive prompt attention. Open Sundays.
F. M. WAGNER, Manager.

Lincoln Market Frank Neidig Proprietor
94 Somerset St Tele. 781
CHOICE MEATS, FISH AND VEGETABLES.
Heinz's Sauer Kraut and Pickles

ALEX. LUSARDI.
Foreign and Domestic Fruits, Choice Confectionery, Nuts, Cigars, etc.
211 W. Front St. Tel. 507-W.

E. B. Maynard's
Tonsorial Parlors. Electrical Massage for face and hair. First-class work. Children's Hair Cutting a specialty
Tel. No 75R.
141 NORTH AVENUE

PLAINFIELD WINDOW CLEANING CO
Renovating—Offices, stores and private residences. Service day or night. Furniture, china and glassware packed for shipping.
WM. A. KLINE. 611 W. 3d St.

William H. Pope,
ELECTRICIAN.
All kinds of Electrical Work done at Reasonable Prices.
116 NORTH AVENUE.

G. E. COWLING
Wholesale Confectioner
208 WATCHUNG AVE.
EVERYTHING IN CANDIES!

SUITES.

WETUMPKA INN
301-303 East Seventh St.
One suite of 3 connecting rooms, with private bath, left for winter. Will let separate. Every modern improvement. Reference exchanged.
Write or 'phone 1369-W.
G. F. HULLING.

HOTEL WALDORF
EAST FRONT STREET.
HENRY WINDHAM, Prop.
Gottfried Kruger's Extra Beer on draught. Imported Wines, Liquors and Cigars. Hotel accommodations and private Dining-Room.

HOTEL KENSINGTON
(Licensed.)
JOHN BURNS, Prop.
107-109-111 North Avenue.
Everything New and Up-to-date
An Inspection Solicited.

THE
Hotel IROQUOIS
Conducted on the European Plan
Park Ave. and Second St.

DRUGGISTS.

WE ASSUME THE RISK
There is no promise exacted or formality expected when you accept our offer of money back for the asking, if REXALL HAIR TONIC fails to give you satisfaction. Put us to the test today. We will assume all risk. TWO SIZES 50c and $1.00
MILLER'S PHARMACY
Park Ave. and Fourth St. Tel 203.

Hodge's Pharmacy.
Y. M. C. A. Building.
BELLE MEAD SWEETS.
Tel. 62

J. HIMMELFARB,
311 NEW ST.
Near Truell Court. Tel. 903-J.

Ladies' Tailoring & Dressmaking
REMODELLING A SPECIALTY.
At the solicitation of many friends and customers I have opened a ladies' tailoring and dressmaking establishment at the above address and I will be pleased to serve all who favor me with their patronage. Guarantee satisfaction. The latest Fall creations just received.

Advertisements
—FOR—
New York Herald,
World, Times, Sun, Journal, Telegram, American, Brooklyn Eagle
—and—
Newark Evening News
Received at
The Daily Press
AT REGULAR OFFICE RATES.

HENRY WIERENGA
Residence 'Phone 517-J.
Furniture, Freight, Baggage Express and Rigger.
PIANO MOVING A SPECIALTY.

Kindling and Grate Wood.
Cedar Posts and Bean Poles. Prompt deliveries. Orders received at 69 SOMERSET STREET.
JOHN MOBUS,
P. O. Box 329

Cleaning, Pressing and Dyeing
Monthly Contracts.
Pressing called for and delivered.
EVENING DRESSES A SPECIALTY.
Ladies' Waists Cleaned, 25 cents upwards. Gents' Suits Cleaned $1.50.
We do our own work at
W. A. Brown's, 218 West Second Street.

J. C. POPE & CO.,
INSURANCE AGENTS
110 E. Front St. Plainfield, N. J.

L. Moraller & Son,
Watchmakers and Jewelers.
Watches, Clocks and Jewelry.
Fine Watch and Clock Repairing a Specialty.
219 Park Ave. Plainfield, N.

Now is the time when you need a
STOVE
and you may as well buy a good stove at a very Low Price. We are selling Stoves—Good Stoves—at low prices.
KADESH & LEVINE,
18 Somerset St.

McCULLOUGH'S STEAM MILL,
21 Steiner place, North Plainfield, N. J.
R. H. McCULLOUGH, Prop.
Sash, Blinds, Doors, Mouldings, Scroll Sawing, Turning etc.
Estimates cheerfully furnished.

Press Want Ads. Pay

The Battle

By

Cleveland Moffett

Copyright, 1909, by G. W. Dillingham Co.

"She looks to me like a fine girl," he approved, "but if I know anything about women she's got a bit of spirit in her, and—you'd better cut out anybody else."

"You mean Jenny," said Philip, who started to explain the situation as well as he could without revealing Jenny's previous life, but Haggleton interrupted him: "I know about that. I have lived sixty years with my eyes wide open. It's not so hard to guess as you think, young man."

"Then you must approve of my doing what I can to help her?"

"Does it help her much to dance with her?" replied Haggleton dryly.

"If other people had felt their responsibility toward her as I do, she wouldn't be where she is today."

"What do you mean by that?" asked Haggleton.

"You control the New York Midland, don't you?"

"Why, I—I suppose so," answered Haggleton, surprised at this sudden turn.

"Well, the New York Midland killed her husband at one of its grade crossings. The law commands you to put gates at these crossings, but you laugh at the law, and every year you kill hundreds of innocent citizens as you killed her husband. Then you refused to pay her a cent of damages, and as she was a poor woman she couldn't press the suit. So she was left without a dollar in the world, and she had a little baby, and—well, the end of it was she went to the bad."

"I didn't know that," said Haggleton.

"That's the sick helper," said Moran.

"There's a good deal you rich men don't know and don't want to know. I tell you, Jenny Moran would be a good woman today if she'd had a fair chance. And, if you think I'm going to turn my back on her as your criminal railroad did, then you're very much mistaken."

One morning, a day or two after the millionaire's second tour with Philip among his tenements, a boy arrived from the bakery to tell Moran that he was to take charge of the night shift and must report that evening at 6. Moran sent him back with word that he could bring the assistant he had already spoken about if he were needed, and the answer came shortly afterward by the same carrier that he must not fail to do so. The helper had "completely given out." It was typhoid beyond a doubt.

Having warned Haggleton to take a good rest in the afternoon, the baker disappeared, as usual. The millionaire, with the beginning of his new career before him and anticipating busy days to come, decided to pay another visit of inspection to his tenements, but this time alone. Philip was known and welcomed wherever he went, but the owner of all this shameful property earning blood money had the strange experience of having doors slammed in his face and of being ordered out of his own houses by his own janitors, who looked upon him with darkest suspicion. Yet wherever he went he could not help seeing that conditions, bad as they were in themselves, were aggravated at least 50 per cent by the shiftlessness, the neglect, of his tenants. Haggleton was beginning to formulate his own plans of tenement reform. He would keep them to himself until the proper moment came to lay them before his son. At least they would be practical.

By 1 he was back home and at Jenny's suggestion lay down to get some sleep. By 5 Moran came in and, after another tirade against capital, bade him prepare to accompany him.

The plumbing in the bakeshop was all defective, Moran explained as they made their way to the place, the traps to sink and stall pipes being out of order, so that the water was in danger of contamination.

"Not the water you use in making bread?" questioned Haggleton.

"That's the only water we have," replied Moran; "it's the only water John J. gives us."

"Haggleton? What has he to do with it?"

"Just a little—he owns the property."

They stopped before a six story tenement on Market street.

"Careful, now," cautioned Moran. "Hold on to the railing. It's steep."

He led the way down into a deep hole under the street, the iron steps slanting like a ladder and slippery with mud and ice. Haggleton followed cautiously and found himself in a long, low basement lighted here and there by flaring gas jets. As the door opened he felt a hot, foul breath as from a sour and moldy cavern. The air was full of white dust, the walls were damp and greenish white, bare bricks showing in places where the plaster had fallen off, and the wooden floor was sifted over with a mealy mixture of flour and dirt.

It was about 6 o'clock, and already two men were preparing for the night's work, stripping off filthy clothing down to the undershirts and throwing the garments upon convenient flour barrels. The men were pallid and hollow eyed. One, in a red shirt, coughed constantly; the other chewed tobacco.

As Haggleton's eyes became accustomed to the dust and the uncertain light he discovered a grayish figure lying on a pile of bags behind a steaming vat. It was a man asleep, his head resting on a sack of flour.

"That's the sick helper," said Moran.

"The one who has typhoid fever?"

"We don't know what kind of fever it is."

"But he ought not to be here. He ought not to be sleeping on that sack of flour. You won't use the flour, will you?"

Moran laughed. "The flour he's sleeping on? Sure, we'll use it. We don't mind a little thing like that."

Haggleton took off his coat and prepared to work.

"I'll start you at something easy," said Moran—"down here."

They went to the ovens, where the "third hand" was taking out a batch of finished loaves, about 150 of them ranged along in yellow circles on the hot brick floor. He stood at the iron door, thrusting in a long handled, flat wooden shovel, on which by a quick movement he would slide two or three of the crackling loaves and then draw them out.

"Now," said Moran to Haggleton, "as he takes 'em out on the peel you put 'em in these boxes." He pointed to a pile of wooden trays. "When you get a box full brush 'em over with the stuff in that can. It's potato water, to give 'em a good color."

Moran illustrated this operation once and then left the old man to continue it, which he did to the best of his ability. Occasionally the "third hand" would lay down his peel and stop to cough. Then he would spit on the floor and go back to his work.

"Now run 'em up to the shop," ordered Moran when they had finished—"there, on that dumb waiter. A boy 'll take 'em off."

"You're a pretty fair helper," chuckled Moran; "ought to be worth $6 a week."

"More than that," replied Haggleton. "Where did you get the potato water I put on those loaves? I mean the water, not the potatoes."

"There, at the sink. Yes, the one with no trap to it—the typhoid fever sink. You're thinking it won't do people any good to eat that bread. Maybe not. Huh! Now you can do some kneading."

They went to a long trough where the tobacco chewer was in hand to hand conflict with a great mass of dough, three or four hundred pounds, that seemed to writhe and quiver in his arms like a live creature.

"You watch him awhile and then do the rest," said Moran.

Haggleton watched the "second hand" and presently took his turn at the trough and struggled with the dough. For twenty minutes he turned the sticky, sodden mass over and over upon itself, kneading it and crushing it down and tearing it apart until his whole body ached.

"That'll do," relented Moran finally. "What are those brown stains in the trough?" asked Haggleton.

Moran examined the stains and frowned. "That fool has been dribbling tobacco juice in the dough again. Petro," he said sharply, "look there! Haven't I told you to spit on the floor if you have to spit?"

"We'll make a baker of you yet, Jackson," grinned the foreman. "Before the loaves go into the oven we brush 'em over with eggs to get a nice brown. You can do that. Here's the can and brush, and the eggs are in that box. Break half a dozen in the can and go ahead."

Haggleton obeyed, but presently came back to Moran, holding the can at arm's length and wrinkling his nose with little sniffs. "These eggs are bad."

"Are, eh? Well, what do you expect for 30 cents a hundred?"

"I didn't think you would use bad eggs," said the old man.

"You're not here to think, Mr. Jackson. I told you what to do. Now do it."

So the night advanced, and Haggleton worked with scarcely a pause. He rolled barrels and dragged bags as fresh flour was needed; he carried coke for the fires and split wood; he helped at the sponging tubs; he sifted flour; he bent over the kneading trough; he carried boxes; he drew water at the sink; he worked the dumb waiter; he stood by at the ovens, and he never complained. At 10 o'clock he thought his strength had failed him; he was sore all over and sick and weak, but he forced himself to keep on.

At midnight he asked for a few minutes' rest, but Moran shook his head; he must do his work; another batch of loaves was ready—ready for the eggs. The eggs. His stomach at last revolted, and he had a violent fit of vomiting.

"Knocked out, eh?" said Moran. "Lie down there."

The old man lay down on some bags of flour. He groaned, and for a long time he did not move.

Presently Moran came over to him.

"It always makes a new man sick. You'll get used to it."

"I hope not," said Haggleton. "Are there many bakeshops like this in New York?"

"Dozens, and some worse."

"Not worse than this?"

"Huh!" retorted Moran. "I'd like to show you one on Allen street, dogs and chickens all about, and—hey, Petro," he called, "roll that barrel here."

Petro rolled over a barrel filled with crumbs of sour bread and moldy dough and sweepings from the floor.

"See that?" continued Moran. "We let it go as garbage, but there are bakers who use it. Yes, sir; they soak it in stuff that takes away the smell, then they dry it and put in currants and molasses and bake it into cakes. And heaven knows who eats 'em."

"That's an outrage!"

Moran leaned toward him with a gleam of hatred. "I'll tell you another outrage, Mr. Jackson—it's when a landlord takes big rent for a rotten cellar like this and won't fix the plumbing. No wonder we're sick. I worked in a cellar bakeshop on Hester street where the plumbing was so bad we got a back flow from the sewer every time it rained hard, and the whole floor was—well, I'll cut out the rest."

"Great Scott!" muttered Haggleton, "but all this must be against the law!"

Moran laughed harshly. "That's fine to talk about law. Why aren't the laws enforced against trusts and railroads? Because somebody has mighty good grafting reasons for not enforcing them. It's the same here."

"H'm!" said Haggleton. "How many bakeshops are there in New York?"

"Twenty-five hundred or so. There must be 15,000 bakers in New York, easy."

Haggleton went on quietly, "You say there's a lot of sickness among them?"

"Sickness!" burst out Moran. "Of course there's a lot of sickness! There's rheumatism and asthma and fever and consumption. That's the worst—consumption." He paused, and a grim smile spread over his thin face.

"Go on," said Haggleton.

"You know bread is spongy stuff and takes up anything near it—germs and dirt and bad water. Well, we make the bread, but they eat it—the millionaires!"

"Not this bread!"

"How do you know who eats this bread? How do you know who makes the bread you eat? A quarter of a million loaves and cakes are made every day in New York by sick bakers—that's putting it low—and somebody eats 'em, germs and all. Well?"

"The germs are killed in the baking."

"The heat in the middle of a good sized loaf is away under 200, and it takes 212 to make sure of killing germs. I read how a London doctor tried it and found thirteen different kinds of microbes in a loaf that had been baked! Yes, sir, found 'em alive and kicking!"

Haggleton's face took on such a look of purpose and resourcefulness that Moran marveled and said in jest, "I suppose you're going to show us how to run these bakeshops?"

"Yes," said Haggleton, with a snap of decision, "I think I am."

CHAPTER IX.

HAGGLETON TAKES COMMAND.

MORAN jeered at Haggleton when he announced his determination to throw up the job. The millionaire, however, had selected Sunday morning to make an announcement of importance.

"You asked me that first night," he said to Moran, "if I was going to show you how to run these bakeshops, and I told you that I was. Well, I am going to do it. Listen, all of you. I am going to take you in with me."

"Not me," said Gentle.

"I am going to listen to what he has to say," was Philip's answer.

Haggleton saw that he had won a victory—he had succeeded in interesting Philip.

"If you're not in a hurry, Moran," he remarked as they finished breakfast, "I'd like to ask some questions. Does your boss make much out of his business?"

Moran shook his head. "When he's paid rent and wages there's just enough left to take care of his family—in a tenement."

"What's the rent of that basement?"

"Thirty dollars."

"Suppose I offered him the basement rent free and guaranteed as much business as he does now. Do you think he'd go into a scheme I've got?"

"Ye-es."

"Well, there's money in these bakeshops—money for all of us. What kind of a man is your boss anyway?"

"Italian—once a ragpicker."

"H'm! Can he be manager?"

"He can if he wants to," growled Moran, "but you've got to show him first."

"I'll show him right."

"Huh!" grunted Moran. "What do you know about running a bakeshop?"

Haggleton smiled. "What do you pay for flour?" he asked.

"Six or seven dollars a barrel."

"Whom do you buy it from?"

"Jobbers."

Haggleton looked at him steadily, his eyes showing half pity, half contempt. "No wonder you people are poor! You—you don't know any more about business than children in the street."

Haggleton asked more questions, going into details of the breadmaking industry, wages, methods of work, cost of equipment, etc., moving rapidly from point to point, until presently he came upon one fact of master importance—that there was a machine for kneading dough, a machine run by electricity which would do the work of six men and turn out better bread than could be made by hand.

"Ah," exclaimed the old man, "now we're getting at it! I'd like to see that machine."

"You'll have to go uptown to a big bakeshop."

"None down here?"

Moran scowled. "A machine like that costs $650."

Haggleton looked pleased. "Good! Now, how many bakeshops are there near yours, say within two or three blocks?"

"Eleven."

"That's enough. We'll make a combination with six or eight; we'll sell them flour for less than they pay the jobbers and"—

"How will you do that?" interrupted Gentle.

"We'll get it by the carload direct from the mills. Then we'll have one of those machines and do all the kneading for the combination. We save on wages and materials; we do a bigger business because we sell better bread, so we make money both ways."

"It's a regular trust," said Gentle.

"Yes," admitted Haggleton, "it's a bakeshop trust."

"What capital have you got?" asked Philip.

"Ever hear of promoters?" asked the millionaire tersely. "Well, I am promoting this. The bakers need that machine; the manufacturer is perfectly willing to supply it on terms that guarantee him his money, even if he has to wait for it. A chattel mortgage given by the members of the trust I am about to organize will be good security unless I am much mistaken. I could use $300 to advantage right now."

"Three hundred dollars!" sniffed Moran. "What can you do with that?"

Haggleton bared his teeth like an old wolf. "With $300 you can get a grip on Manhattan Island and—never let go, if you know how."

Philip was deeply impressed. He was stimulated, yet vaguely alarmed. Haggleton was awakening in him qualities of mind and vague longings that had lain dormant thus far and that he recognized now with some uneasiness. He had sometimes wondered if he possessed business ability, but had given the matter little thought, feeling sure that his work lay in

"With $300 you can get a grip on Manhattan Island."

quite another field. So it was with strangely mixed motives that he exclaimed impulsively:

"I can furnish the $300!"

Haggleton suppressed the feeling of exultation that rose within him as he recognized himself in his son. He quietly said, "That will hasten things somewhat."

In the morning Philip was to buy one of these kneading machines, paying $100 down, the balance being arranged for in successive monthly payments, secured by a chattel mortgage. He—Haggleton—would get the bakers to be jointly responsible here with them.

Then Philip must find a bakeshop with electric street connections for the machine. Did Moran know of one? Yes, in Catharine street. Good! They must get the boss there into the combination, show him all the advantages and, if necessary, give him a bonus. The kneading machine must be set up there. It wouldn't cost this man a cent, as the combination would assume all expenses.

The rest would be easy. Six other bakers must agree to buy from the combination thirty or forty barrels of flour a week, or whatever quantity they usually bought, on the express stipulation that they got it at 10 per cent off the jobber's price. And they must make themselves responsible for this amount of flour, so many carloads, by signing a joint note payable to the mill owners in thirty days.

Philip thought that the mill owners might refuse to accept such a note, but Haggleton was sure the thing could be accomplished.

"How can one machine knead the dough from half a dozen bakeshops?" reflected Philip.

"That's easy," said Haggleton; "we'll have a horse and truck."

(To be Continued).

THE OLD PIANO
—IN—
THE OLD HOME

In the old days, when grandmother was a girl, when there were none but square pianos made and only a limited number of makers, each instrument was the handiwork of the men whose name it bore. They built their pianos with their own hands, personally selecting each bit of material, taking a pride in their work, mindful of every little detail that is necessary to make a perfect instrument.

MASTERS IN THEIR PROFESSION

In the old days, when grandmother was a girl, as far back as 1839, stood the makers of the

HALLET & DAVIS

and today, after the lapse of 30, 40 and even 50 years, in many an old home you find one of those famous old pianos, built when grandmother was a girl, its tone still sweet and sympathetic, the case work of beautiful mahogany or rosewood in perfect condition. It has stood the test of time, its 50 years of constant use—indisputable evidence of the honesty and skill of its makers.

FOR SEVENTY LONG YEARS

the Hallet & Davis has occupied its proud position at the very apex of piano fame. The Hallet & Davis Grands, Uprights and Player-Pianos of today represent the skill, energy, knowledge and unswerving adherence to every honest detail of three generations of piano-makers, its name a synonym for high character and worth. A Hallet & Davis in the home is an evidence of refined taste.

The Hallet & Davis costs little more than most pianos; it is worth many times the difference. Its 70 years of preferment is surely a safe guide.

SOLD ON CONVENIENT TERMS BY ITS MAKERS.

Hallet & Davis Piano Co.

TEL. 858-R. 70 E. FRONT ST., PLAINFIELD, N. J.

C

LOOK FOR OLD No 73

THE OLD RELIABLE HOME FURNISHERS

COWPERTHWAIT AND VAN HORN CO.

73-75 MARKET STREET Estab. 1860 Newark, N.J.

LOOK FOR THE TOWER

Railroad Fare allowed to out of town Patrons

We WANT COMPETITION

of the Right Sort, Not the Following Kind!

A Mrs. S—— after selecting her outfit and learning the total cost from our plainly marked price tags, said she preferred to make comparisons elsewhere before ordering, to which we readily agreed, for it's a thing we always URGE!

On getting another store's prices (where they were marked in private signs) she found ours were far less, and SAID so. The salesman promptly dropped to our figures—AND GOT THE ORDER.

Here, where there's but ONE PLAINLY MARKED PRICE ON EVERY ITEM, such an "accommodating" and sudden price drop would be impossible—here, when you read the price tag, you KNOW it's already at lowest point, for ALL prices are made and REMAIN on the SAME UNIFORMLY SMALL PROFIT BASIS. We don't HAVE to run a "leader" here and there for an hour, or a day, to catch trade, as ALL lines are equally good values EVERY day in the year!

All we want is HONEST competition that meet OUR plainly marked prices WITH prices you can READ!

ISN'T THAT FAIR?

EASY CREDIT 6 months, 1 year, or 1½ year's time to pay—or 10 per cent off for cash.

EVERY PRICE MARKED IN PLAIN FIGURES.

Thanksgiving Clothes!

We are prepared to clothe you from your head to your socks with all the latest novelties in Suits and Topcoats—and all the fixings that go with them—same as a TURKEY DINNER.

Try one of our new Presto Topcoats—they are all the rage—be up to date—the prices are always the lowest here, and your money's worth. We cannot give you $20 for $10, neither can the other fellow. Come in and see what we can do for you, that's all. All departments are stocked up with choice goods for your selection. Hats and Furnishings.

Werner's Clothing House

206 WEST FRONT STREET

Arrival and Departure of Mails

PLAINFIELD POSTOFFICE.
August 1, 1909.

Office opens 7 a. m., closes 7 p. m.
On Saturdays closes half hour later.

NEW YORK MAILS.
Arrive—7.30, 8.40, 11.30 a. m., 2.30, 5.00, 6.30, 8.30 p. m., 12 midnight.
Close—6.30, 8.15, 9.30, 11.50 a. m., 2.20, 5.00, 7.45, 9.00 p. m.

SOMERVILLE AND EASTON.
Arrive—9.00 a. m., 1.30, 3.15 and 7.00 p. m.
Close—8.00 a. m., 1.30 and 4.30 p. m.

PHILADELPHIA DIRECT.
Arrive—7.30, 8.40, 11.30 a. m., 2.30, 7.00 p. m.
Close—6.30, 8.15, 11.30 a. m., 12.35, 2.20, 5.00, 7.45, 9.00 p. m.

THROUGH FAST MAIL FOR EAST.
Close—11.50 a. m. and 7.15 p. m.

DIRECT THROUGH FAST MAILS FOR WEST AND SOUTH.
Close—11.30 a. m., 12.35, 6.00 and 7.45 p. m.

PENNSYLVANIA, WEST OF EASTON.
Close—6.30 and 8.00 a. m., 12.35, 6.00 p. m.

ELIZABETH, DIRECT.
Arrive—8.40 a. m., 2.30, 5.30 p. m.
Close—8.15 a. m., 12.35, 2.20, 6.00, 9.00 p. m.

NEWARK, DIRECT.
Arrive—8.40 a. m., 2.30, 5.30 p. m.
Close—6.30, 8.15, 9.30 a. m., 12.35, 2.20, 6.00 p. m.

WATCHUNG.
Arrive—1.00, 6.45 p. m.
Close—9.00 a. m., 5.30 p. m.

WARRENVILLE.
Arrive—1.00 p. m.
Close—9.00 a. m.

SUNDAY MAILS.
Office open from 9.30 to 10.30 a. m.
Mail closes at 6.15 p. m.

E. H. BIRD, P. M.

FRUITS AND VEGETABLES

Whatever you desire in the Finest Fruits and Vegetables of the season, you will find it here, as we pride ourselves on the Best Quality. Try our Baldwin Apples—they will please you.

Prompt, Free Deliveries.

W. W. DUNN

THE PARK GROCER

Duer St. and Lincoln Pl

SMALLEY BROS.

147 North Avenue.

BUTCHERS

CHOICE MEATS.
GAME IN SEASON.
ROASTING AND BROILING CHICKENS A SPECIALTY.
BERKSHIRE PORK AND SAUSAGE
Orders called for and delivered.
Telephone 83-A.

To Whom It May Concern.

This is to notify the Trade in general, Hotels, Saloons, etc., that D. Loprete, of Newark, N. J., the largest Bottle Dealer in the State, has opened a Branch of his business at No. 40 Maple Avenue.

Anyone having Bottles, Papers, Iron and Metals, etc., to dispose of, call No. 1055 Telephone, and same will be promptly attended to.

I have on hand all kinds of Bottles, new and second-hand.

Hotel Trade a Specialty.

Newark address, 189-203 Frelinghuysen Avenue.

CRANE'S PHILADELPHIA ICE CREAM
on sale at
JOHN LOPRESTI'S
405 Watchung Avenue.
Also Fruit in season. Confectionery.
'Phone 440-J. 9 10 tf

JOHN WINZENRIED'S
Storage Warehouse
816-818 WEST FRONT ST.
Separate Rooms—Clean and Dry.
Furniture removed with care.
'Phone 640-R. Residence 312 Lee place.

A Minister's View of Life Insurance

"I am a profound believer in life insurance for all classes and conditions of men and women. Next to the duty of securing salvation in the world to come is the duty of men to secure life insurance in the world that is here and now. Next to a good hope for eternity is the comfort which comes to a man from knowing that he has made provision, by life insurance, for his old age and for the support of his family in the event of his own death. To do so seems to me a religious obligation, an obligation often as binding upon women as upon men."—Rev. Dr. R. S. MacArthur, of Calvary Baptist Church, New York.

Apply for the Insurance YOU should have to

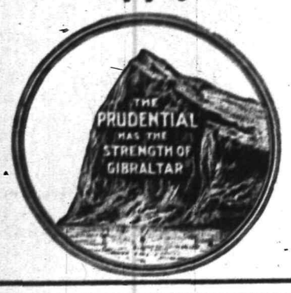

The Prudential

Security, Convenience and Profit are advantages conceded by those who keep their accounts with this company.

We are always anxious to increase the number of our depositors and to that end offer exceptional facilities and a liberal interest rate.

THE PLAINFIELD TRUST COMPANY

3% on Checking Accounts of $500, or more.
4% interest on Special Department Accounts.

AMUSEMENTS.

Plainfield Theatre
Wednesday, Nov. 17
MR. DANIEL SULLY
as Tim Mayo, The Mayor, in his great political play
"THE GAME"
Prices.....25c, 50c, 75c, $1.00

Friday, Nov. 19
Travel with
Lyman H. Howe
Personally conducted world tours in Moving Pictures, made supremely real. SEE THE DASH FOR THE NORTH POLE. SEE THE AREOPLANE RACES IN FRANCE and 20 other big features, including a BATTLESHIP FROM THE FIGHTING TOP.
Prices.....25c, 35c, 50c

Saturday, Nov. 20
Matinee and Night.
The World-Famed
BROTHERS BYRNE
In the Greatest Laughing Show on Earth, the
New 8 Bells
Toned Up-to-Date.
The Acme of Pantomimic Comedy.
Everything New This Season.
All New Tricks
New Features
New Effects
1001 New Surprises.
Prices—Matinee, 25c, 35c, 50c.
Night, 25c, 50c, 75c, $1.00.

THE ANNUAL
Harvest Home Festival
of Muhlenberg Hospital
will be observed at the Nurses' Home
Thursday, Nov. 18th
From 3 to 6 P. M.
Contribution of Fruit, Groceries, or other supplies will be gratefully received at the Hospital. 11 13 3 smw

PROCTOR'S
THE BIJOU DREAM
THE NEW SHOW TODAY.
Frank Mayne & Co., in "The Tipster."
Maud Muller, Singing Comedienne.
Moran & Moran, Comedy, Songs, Dances.
The Alabama Comedy Four, 'Colored Cut Ups."
MANY NEW FILMS D'ART.

RELIABLE DENTISTRY.

Set of Teeth - -	$10.00
Gold Crowns, 22-k -	5.00
Gold Fillings - -	1.50
Platina Fillings - -	75c
Painless Extracting -	50c

DR. FRANCIS PAINE—Dentist
148 E. Front St. Open Evenings

Bowling and General Sports

LEAL'S BOYS DEFEATED BY PINGRY'S ELEVEN

Pingry School's blue and white waved triumphantly over the maroon of Leal's school on the gridiron yesterday afternoon on Cricket Field when the Elizabethans won a 5 to 0 victory after a gallant fight by the local schoolboys. Leal's eleven contested with two handicaps. The lol cals were outweighed by a big margin, and were also minus the services of Dallis and Leggett.

There was no scoring in the first half although the whistle blew when the ball was on Leal's five yard line. At this period there was a fifteen minute wrangle between Referee Smith and Timekeeper Smith over the time allowance.

J. Jewett kicked off for Leal's but the visitors secured possession of the ball and by a series of rushes and forward pass plays the ball was pushed down to Leal's 20 yard line. There, Best, Pingry's right end, made a brilliant double pass around the Leal's end which carried the ball to the five yard line, with ten seconds to play. At this juncture the argument took place and the half ended.

Blatz and Chaffe were big factors for Pringry in the final half and it was due to this pair's fast work that Pingry secured its touchdown. Bonnell kicked off for the visitors. Chaffe got in the game right at the start. Getting possession of the ball he made a run to Leal's 55 yard line. Brown punted to the 30 yard line and then the visitors inaugurated a series of mass plays which eventually resulted in the visitors score.

Twenty yards from Leal's goal, Chaffe and Blatz started their plunging tractics. First it was the blonde haired Chaffe and then the wiry Blatz. Leal's guards were unable to withstand the onslaughts of this pair and finally Blatz ploughed through the entire local team for the touchdown. Carr failed in an attempt to kick a goal.

The vistors made a hard attempt to increase the score but the splendid defensive work of the locals prevented more scoring. Driscoll was the star for Leal's. His superb tackling brought forth continuous cheers from his school mates.

Starkweather also shone. His brilliant tackle of Chaffe, when the latter was heading for the local goal, prevented a score. The line-up:

Leals.	Pingry.
Driscoll	Best
right end.	
T. Jewett	Blatz
right tackle.	
W. Jewett	Tieman, Carr
right guard.	
Vail	Barr
centre.	
Starkeweather	Pope
left guard.	
J. Jewett	Slauson
left tackle.	
Brandedge	Brown
left end.	
Bingamin	Towl, Nelson
left halfback.	
Stevenson	Chaffe
right halfback.	
Lawrence	Bonnell
fullback.	
Hibbard	Buchanon
quarterback.	

Umpire, Van Angen; refree, Moore; timekeeper, Smith, of Leals, and Brophy, of Pingry.

BOWLING.

The Ponies journeyed to Bound Brook last night and took two games out of three. They lost the first game by 71 pins, but won the next two by 95 and 61 pins respectively.

The scores of the games rolled in the individual tourney, in which Chief Kiely and Campbell were the only contestants show a victory for Campbell.

Kiely	138	158	170
Campbell	159	157	178

MANX CATS RARE.

Believed That They Are Altogether Extinct Now.

More than fifty years ago the real Manx cat was becoming very rare in the Isle of Man, owing to interbreeding with common cats from the mainland; but the pure breed was easily distinguished by the great length of its hind legs, because, although the natives used to cut out the tails the hybrid kittens soon after birth, in order to sell them as "Manx cats," they could not artificially imitate the long hind limbs. These gave to the real Manx cat more the appearance of a hare than a rabbit, especially when sitting upright; and its sand-colored fur increased the likeness, insomuch that my correspondent, who was going out shooting one morning soon after he had joined his regiment in the island, was about to fire at what he thought to be a hare sitting on its hind legs, when a sentry at the gate calleu out, "That's our cat, sir!"

Subsequently he procured a real Manx cat and brought it to England with him, but it soon died, as I believe almost always happened with the original Manx cats when they were brought from the island. Whether any pure Manx cats exist at the present day I do not know, but I should say not, from the fact that the animal figured as a "Manx" in "Living Animals of the World" is a tabby-marked creature with hind legs of the ordinary length. A tailless cat is not, however, necessarily a Manx. It is worth noting that 100 years ago the Manx cat was known in England as the "Cornish cat," and it was in Devonshire that an enthusiastic cat fancier some years ago found a previously unknown colony of "bunny cats," which are exactly like the Abyssinian cats of our cat shops and have fur closely resembling that of the Manx cat or rabbit. It is not impossible, perhaps, that in some isolated corner of Cornwall or Devonshire the pure-bred Cornish or Manx cat may still exist.—County Queries and Notes.

—Fruits and vegetables in a wide variety and the choicest grown, will be offered at Neuman Brothers today. The fruits are all of the fancy kind, while the vegetables are selected with the greatest care.

The Sacrament of the Lord's Supper will be observed at Hope chapel tomorrow night.

The Christian Endeavor Society of Hope chapel will hold a Consecration service tomorrow night at 7 o'clock, the new hour for the winter months.

HIGH SCHOOL MINSTRELS GREAT SHOW TONIGHT

A crowded house is expected tonight at the high school auditorium to witness the minstrels given by the High School minstreal troupe. Samuel B. Howe, of the faculty, has coached the boys in the preparations for this entertainment and a successful performance is assured.

Two sketches are to be the features of the show, one by Sewell and Ramsey, and another by Doane and Riffert. The former will appear in an original Romeo and Juliette, travesty while the latter will present a scream entitled "Can you beat the Dutch?" The chorus of thirty voices selected from the glee club will give the usual good account of themselves. The proceeds of the show will be devoted to the institution's athletic association.

PERSONAL.

H. G. Runkle, of West Eighth street, returned home today from Upper Saranac, where he has been staying for his health.

Mrs. W. D. Butts, of Yonkers, N. Y., who has been visiting her sister, Mrs. L. A. Billett, of West Second street, has returned home.

Mrs. Harold J. Ewing and daughter, Miss Andry Ewing, of Elizabeth, and Miss Marguerite Ewing, of Indianapolis, are the week-end guests of Mrs. Franklin B. Newell, of 836 Sherman avenue.

SOUTH PLAINFIELD.

The parish fair opened last night in Washington hall. It was well attended by both out of town people and the residents of the village. The hall was prettily decorated with flags and bunting. The contest between John Horan and Frank Gieski will come off Monday night as will also the minor contests and drawings on articles.

The L. V. R. R. detective made several raids in the local yards yesterday. They captured about twenty hoboes altogether. The detectives were Frank Garberino, of Phillipsburg, and John Methizer, of this place.

Miss Ellen Ostrye, of Perth Amboy, formerly of this place, is spending the week end with Mr. and Mrs. William Hamilton.

The weekly meeting of the St. Francis of A. B. cadets will be held tomorrow in the rooms of the society.

Miss Katherine Moynihan, of Dunellen, is spending a short time with Mrs. John Geary.

Miss Anna Hamilton, of Fords, is visiting Mr. and Mrs. William Hamilton.

HID IN BED AFTER STABBING AFFRAY.

Perth Amboy, Nov. 13.—Alexander Torok is in jail, held without bail, to await the result of a stab wound he inflicted on Joseph Oras Thursday on Smith street. The knife entered his shoulder twice and penetrated a lung. Dr. Charles I. Silk, the attending physician, is of the opinion that Torok will recover. The motive for the assault was a quarrel three weeks ago, in which Oras claims to have been beaten by Torok.

After Oras made the attack Thursday he ran and eluded a crowd of pursuers for more than a mile. He was caught by Rudolph Kish, hidden in a folding bed in a house at 652 Cortland street. Oras did not know the people living in the house and said he went in because the front door was open.

ST. MARY'S BALL CLUB HOLD SUCCESSFUL DANCE.

The St. Mary's baseball club held a successful dance last night in the T. A. B. hall on West Fourth street. Over thirty couples were on the floor. Allen Squire's orchestra furnished the music.

The committee in charge comprised Daniel McAfee, chairman; John Kyle, John Brown, Patrick Kiely, Edward Taylor and James Mottley.

Fire at Mr. LaPorte's.

A fire in a small hall room at the home of Alfred E. LaPorte, of 196 Jackson avenue, called the borough fire department out at six o'clock last evening. The fire started in a pile of rags, but the prompt arrival of the firemen prevented a possible conflagration. Chemicals were used and the flames were quickly extinguished. The loss is about $50.

Funeral of Fanny Donato.

The funeral of Fanny Donato, the little Italian girl who was so badly burned on Tuesday afternoon that she died in Muhlenberg Hospital on Wednesday, was held yesterday at her late home. The remains were accompanied to St. Mary's cemetery by a large cortege. Beautiful floral pieces entirely covered the little casket.

Appointed Engineer.

Harry C. Van Emburg, of this city, received today official notification of his appointment as borough engineer for Bound Brook. Mr. Van Emburg's appointment, is to all appearances, a popular move according to the editorial opinion in yesterday's Bound Brook Chronicle.

—Daily Press want ads. pay.

FORT BEATS TAFT IN PROCLAMATION

Although it is customary for the Governor of New Jersey to await the outcoming of the Thanksgiving Day proclamation of the President of the United States, Governor Fort has this year written his and it has gone to the printer and will be mailed shortly.

For some reason this usual proclamation of the president has not been printed, and there is no hint when it will make its appearance. Heretofore the document has been before the people at least three weeks before Thanksgiving day. It is customary to name the last Thursday in November, but the president can name any day he pleases.

Governor Fort waited as long as he thought he ought for the president to make the first salutation to the people, and then he wroe his message. For the first time in the history of New Jersey this forthcoming message does not mention the president's message, because there is no presidential message of thanksgiving to the people. Of course, should President Taft send out his procalamation before Monday, the message of Governor Fort will likely be recalled and mention of the fact made.. But at present the governor of New Jersey is on the job with the call for Thanksgiving and prayer, and the President of the United States is strangely silent.

LESSON FOR A CABMAN.

Philadelphian Learns How Efficient N. Y. Government Is.

At least one man in Philadelphia says that if the New York city government is looking for somebody to say a good word about it he's willing to help out.

Not long ago the Philadelphian was in Manhattan and in one of those spurts of recklessness in which the traveling Quaker occasionally indulges he took a cab to the station when he left.

When he got out the cabman contemptuously refused the regular fare, which the Philadelphian happened to know was fifty cents, and demanded $1.30 instead. His passenger protested, but the cabman had found out he was in a hurry and stood out for the sum named.

The Philadelphian called a policeman, who had become opportunely visible, and stated the situation. The policeman said it was a plain case of extortion and if the Quaker would say the word they'd both take a ride with cabby to the station and have the thing over. The man from Philadelphia considered.

"No," he said, "I've got to make this train. Now I am going to pay this man what he has demanded. I will take his number and yours. You are a witness that I have paid him the illegal fare, aren't you? Well, I'll attend to the rest."

Cabby by this time would gladly have taken the fifty cents to which he was entitled, but he had to take what he had demanded instead. The Philadelphian caught his train and went home. Within a few days he wrote to the Mayor of New York giving an account of the affair.

He promptly received an acknowledgement of the letter, with the assurance that it would be referred to the proper department. The following day he received from that department a letter saying that his complaint had been received and would be acted on at once. Inside of a few days he received a third communication, inclosing eighty cents and the information that the cabman's license had been revoked. To this were added the thanks of the department and the assurance that if every victim of a similar gouge would follow the Philadelphian's example the New York cabby would become a chastened creature.—New York Sun.

PLANTING FOREST TREES.

The State of Pennsylvania has started one enterprise of which Maryland should take notice, says the Baltimore American. The Quaker State has made a practical beginning in the matter of forest restoration that will surely atract very wide interest.

Two years ago, in Tioga County, a nursery for forest trees was started. Only about 46,000 trees were ready for transplanting this spring, but there will be 1,000,000 others ready for transfer to various State reserves by the fall of the present year, and afterward a large annual supply.

The majority of the trees that are being put into forest reservations this spring are white pine, the finest of all timber trees, and which, though once abundant in the Keystone State, have been practically exterminaed, as in every other of the Eastern States.

The State nursery will supply many varieties of trees, however, so that soils peculiarly adapted to a particular variety of tree may be utilized. There are now forest reservations in many Pennsylvania counties. Maryland also has a few such reservations, but why should there not be a special forestry area set apart in every Maryland county?

The subject of Rev. C. L. Goodrich's sermon at the Congregatonal church tomorrow night will be "Let Her Drive.'

CITY NATIONAL BANK

3% Interest on Checking Accounts of $500 and above
4% Interest on Savings Accounts

Louis K. Hyde, President
Wm. P Smith, Vice-President
Wm. F. Arnold, Vice-President and Cashier
Arthur E. Crone, Ass't Cashier

Chalmers Detroit and Hudson Cars

A LIMITED SUPPLY

One-third our entire allotment for 1910 has already been sold, and the cars which we now have under contract are all the cars we can get.

The makers have already turned down orders for hundreds of additional cars.

For these cars have no real competition. You can easily see that no other cars begin to give so much for the money. And no cars have made such records.

We don't mention these facts to urge a hasty choice. But we do advise that you see these cars at the earliest opportunity.

Judge if you want one; after making all your comparisions. If you do, let us fix a date of delivery so you won't be disappointed.

We wil send a car to you if you can't come here.

Telephone us where and when.

A. C. THOMPSON AUTO CO.,
413 PARK AVENUE - TEL. 991-J
(AGENTS FOR UNION COUNTY.)

BUY YOUR FURNITURE AT Powlison & Jones.
149 & 151 East Front St.

FIRST THANKSGIVING FUR SALE!
SCARFS—MUFFS—COATS
We have a Large Stock of Real Mink, Lynx, Sables, Silver and Silka Foxes COATS of Russian Pony Skin, Persian Lamb, Hudson Seal, etc., at prices Plainfield people never saw before.
30 PER CENT. CHEAPER THAN OUR REGULAR PRICES
COME HAVE YOUR SELECTION NEW
ALTERATIONS AND REMODELING A SPECIALTY
To whom references may be made or from New Brunswick: T. B. Booraem; Senator G. S. Silzre, Woodbridge and Marsh, L. Totten, Mr. Parker, President of National Bank, Mr. Suydam, Vice-President, L. L. MANNING & SON, of Plainfield.
THE MODERN FUR STORE, 178 East Front St.
NOTICE—All Furs can be purchased by paying a small deposit. Money refunded if not satisfactory. Open Evenings to accommodate you. TELEPHONE 41-J.
CHARLES KURTZMAN, FURRIER AND MGR.

Edward A. Laing 149 West Front Street Tel. 888-R.
STATIONER, BOOKSELLER and NEWSDEALER
Waterman's Ideal Fountain Pen
We have a complete assortment to select from.
A pen suitable to every hand.
Every pen guaranteed to give satisfaction.
See our window display.

BROKAW'S CREAMERY
No need to complain of getting poor butter or cream—go to Brokaw's and get his own make, which is always fresh and good. Our specialties are Fresh-made Butter, both salted and unsalted, Rich Milk and Cream, positively Fresh Eggs and everything in the dairy line. The only place in the city where these goods are made on the spot. Call and see our plant and witness the process.
TEL 293-W 186 E. FRONT STREET

BRANCH OFFICE
MALCOM & COOMBE
MEMBERS N. Y. STOCK EXCHANGE
100 BROADWAY, NEW YORK
PRIVATE WIRE CONNECTION TO NEW YORK AND TO ALL EXCHANGES
W. de LaR. ANDERSON, Manager
BABCOCK BUILDING, WEST FRONT STREET th s tu

--FALL HATS--
SOFT and STIFF HATS
LATEST SHAPES AND SHADES AT
JAS. R. BLAIR'S PARK AVE.

MOORE AND SCHEELEIN
FIRST-CLASS BUTCHERS
Meats and Vegetables at Lowest Prices for Cash.
104 NORTH AVENUE

NOVEMBER FIFTEENTH.

1791—George Crogan, hero of the battle of Tippecanoe, Fort Meigs and Sandusky, born; died 1849.

THE DAILY PRESS.

THE WEATHER.

Partly cloudy and unsettled tonight; Tuesday, colder and generally fair.
Maximum, 52; minimum, 38.

Established May 10, 1887. PLAINFIELD (N.J.) DAILY PRESS, MONDAY, NOVEMBER 15, 1909. Two Cents a Copy—$5 a Year.

CHRISTIAN SCIENCE TALK

Prof. H. S. Hering Makes Address on "The Science of Salvation."

HE EXPLAINS THE BELIEF.

Marked Attention Is Paid to Lecturer at the Hartridge School Auditorium.

Herman S. Hering, professor of Christian Science, delivered a lecture Saturday night in the Hartridge Auditorium. A fairly large audience was on hand to hear Prof. Hering and they listened with profound attention to his erudite exposition of the fundamentals of the cult. Carrington Hening, of Orange, introduced the speaker, who said incidently:

In addressing an intelligent audience upon the subject of "Christian Science: the Science of Salvation," it is well, first of all, to reach a mutual understanding as to the meaning of the terms. Science means exact, systematized, and demonstrable knowledge of facts, laws and causes, while according to Smoth's Bible Dictionary salvation means "deliverance from temporal evils and earthly destruction," in other words deliverance from evil. Hence "The Science of Salvation" means in substance that demonstrable knowledge which affords deliverance from evil.

St. Paul admonishes us to work out our own salvation with fear and trembling. This Scriptural command means far more than the common belief that salvation is assured by simply having belief or faith in Jesus as the Son of God. Such saving faith is vitally necessary, but it is only the beginning of our salvation—its spiritual basis.

Then must follow the working out of our deliverance from evil, our separation from sin, from the bondage of this world, from limitation, failure, sickness, disease, death.

In working out our salvation we must first see that salvation or deliverance from evil is a mental process, takes place in mind; that it is a transformation through Mind and that it is both ethical and philosophical.

The Bible declares that "to be carnally minded is death; but to be spiritually minded is life and peace."

Christian Science teaches that matter and material existence are phenomena or mortal mind, a concept of existence obtained through the physical senses, a misapprehension of reality held by human consciousness when uninstructed by Science, an appearance instead of an actuality. It is simply an imitation or counterfeit.

Now it is not the appearance but only the original that has power, intelligence and substance. The manifestation of growth, action or being in matter is but a material concept of spiritual facts.

When we recognize God as the only Mind, the only cause, Truth is reflected in consciousness and existence is harmonious. When we believe causation to be material or in mortal mind, we put out trust and dependence in a shadow, a false belief, and existence so-called, is discordant, liable to disease, disaster, death. In order to work out our salvation we therefore need to understand causation.

The ordinary human concept of mind is that which thinks, feels or wills, the intellect, or the activity of the brain. Christian Science reveals the fact that Mind is divine Principle, the infinite Life, Truth, Love, omnipotent, omniscient, omnipresent, the all-inclusive, eternal, unchanging, all-wise being, the only cause and creator.

Christian Science makes it clear that material existence is not the manifestation of this divine Mind, but the phenomenon of the counterfeit, called mortal mind.

It is this false concept of existence that does all the wrong thinking; that believes in sin, disease and death; that claims there is life and intelligence in matter.

The difference between the method of healing through mental suggestion, or hypnotism, and that of divine Mind, the Christ healing, must be clearly seen.

When the effort is made to heal by suggestion, the operator endeavors by means of hypnotism to make the patient believe that he is not sick. He attempts to change the belief but the cause of disease remains and in time manifests itself even in worse forms. The patient is no better off, he has not risen in the scale of being, he has no more manhood, or moral courage, and does not know any more about God and His Christ than before.

The true Christian Scientists reflects the divine Mind, stands on the basis of God, man and the universe as Spirit and spiritual, as Love and its manifestation, as Mind and its ideas—perfect and harmonious.

(Continued on page 5.)

MRS. LAWRENCE MYERS DEAD IN 78TH YEAR

The sudden death of Mrs. Lawrence Myers at her home, Sunnyside, East Front street, late yesterday afternoon came as a great shock to her many friends. Although Mrs. Myers had not regained her entire strength since she suffered a stroke of apoplexy several years ago, she continued in perfect health until within a few hours of her death.

Mrs. Myers was born at Plattsburg, N. Y., August 23, 1832, and was therefore in her seventy-eghth year. She was a daughter of Rev. Frederick Halsey, the first pastor of the First Presbyterian church of that city. In 1858 she married Lawrence Myers, Jr., and they came to New York to live. In 1866 they moved to Plainfield, where Mrs. Myers has made her home ever since.

Of her three children, Mrs. Frederick Goodhue Mead, Lucy Platt Myers and Frederick Halsey Myers, Mrs. Mead alone survives her. Mrs. Myers was a devoted member and supporter of the Crescent Avenue Presbyterian church, and one of the founders of the McCall Auxiliary of this city. She was interested in all good work here and the world over, including Home and Foreign missions, Y. M. C. A. and Y. W. C. A. work and many other educational and charitable institutions. Her beautiful character, warm sympathies and universal interest in all mankind and especially in her wide circle of friends and relatives won for her the love and admiration of all. The funeral will be held Wednesday afternoon at 3 o'clock from her late home.

MRS. MARIA NOBLE, AGED 82 YEARS, DEAD

Mrs. Maria Noble, aged eighty-two years, widow of the late Orman Noble, died at the home of her son, Morton C. Noble, at Newark, early Saturday morning, after an illness of several months, from a complication of diseases, the end being hastened by a stroke several weeks ago, since which time no hopes have been entertained for her recovery. She was one of the oldest residents of Scotch Plains and had been identified with the town for many years.

Mrs. Noble was the oldest member of the Baptist church, being identified with the historic church for sixty years past, and until a few years ago an active worker in the church and its several societies. Since the death of her husband Mrs. Noble has made her home with her two sons, Morton C. Noble, of Newark, and William B. Noble, of Scotch Plains.

Funeral services will be held at the Scotch Plains Baptist church tomorrow morning at 11:15. Interment will be made in the family plot in the Baptist cemetery.

JOSEPH G. ROBINSON JOINS THE BENEDICTS.

Cupid invaded the ranks of the local fire department about three weeks ago but the fact did not become known until today when Joseph G. Robinson surprised his associates by announcing that he was married on Saturday, October 23. The bride is Miss Nancy Ackerman, daughter of Mr. and Mrs. John Ackerman, of West Third street. The ceremony was performed at the parsonage of the Central Methodist church, Jersey City, the nuptial knot being tied by the pastor, the Rev. H. E. Spencer.

On their wedding day Mr. and Mrs. Robinson left ostensibly on a trip to New York, and it was while they were in the metropolis, that they decided to get married. The secret was kept intact until today. Mr. and Mrs. Robinson will reside at 308 East Front street.

Martin Is Quoit Champion.

Charles Martin, of the local Y. M. C. A., was the winner of the State championship title for quoit pitching on Saturday afternoon and returned home with the silver cup, which is emblematic of the championship. Before winning the State championship Martin also annexed the championship of Camp Wayawanda, by defeating Albert Winne, of Orange, in two contests, the scores being 21 to 13 and 21 to 18.

Just Trying Us Out.

William Hosie, a Scotchman, who has been in this country only three months, drank too many high balls Saturday night and created a disturbance at Proctor's theatre. He was sorry about it this morning and promised the judge to behave better in the future if allowed to go. Judge Runyon gave him a chance to make good.

—Good used autos taken in trade for sale cheap. Thompson's Garage. 11 12 3 ***

KNIGHTS ATTEND SERVICE

Watchung Council Listen to Eloquent Sermon at St. Mary's Church.

EXERCISES ARE ELABORATE.

Rev. Father Bogan Celebrant—Rev. Father Dillon Preacher—Splendid Musical Program.

A half hour before beginning the religious exercises at St. Mary's church last evening, every pew was occupied excepting those of the middle aisle reserved for the Knights of Columbus and parish and visiting societies of men. The occasion of the gathering was the annual vesper services at which knights attended in uniform. At eight o'clock the procession of men from the parish assembly hall, entered the church. The members of the fourth degree, Knights of Columbus, marched to the entrance of sacristy and acted as guard of honor to the clerical officers of the vesper service.

The celebrant, Rev. B. M. Bogan, deacon; Rev. Edward J. Dunphy, subdeacon; Rev. Daniel Hogan, master of ceremonies; Rev. Vincent Sciolla, with a chancel choir of thirty boys, left the sacristy, chanting the processional, "Onward Christian Soldiers," and entered the sanctuary between the lines of assembled knights whose drawn swords formed an arch for the procession. A splendid musical program was rendered by the choir, under the direction of Miss Mary A. Swett, the soloists being Miss Mary Lannon and Mr. Campbell.

The sermon was preached by Rev. John Dillon, of Elizabeth. He said in part:

"In keeping with the religious spirit that prompts your presence here this evening, I have chosen the topic 'Christian chivalry' for this sermon. Knighthood of old upheld the dignity of manhood and as champions of womanhood guarded the shrine of human love from vulgarity and vice. Knighthood of which you are representatives is the champion of Christian principles defending the cause of the Eternal Son of God. The trend of thought in this our day of astounding human progress is directed in matters religious not so much by what men say as by the influence of what men do. Champions of the noblest cause that ever moved human energy to action, you have entered the arena of human influence to cast the weight of your example in the scale of Christian progress. Your leader, in whose principles you hope to follow, is none less than the King of kings, whose manhood exemplified in His Eternal Son is the inspiration of your living. In your fellowship of knighthood the practical character of your faith demands that you give a reason for the moral helps and restrictions in your living. Yours it is to give proof to an inquiring world that your knighthood excels not only in ideal, but in fact the boasted knighthood of the ages long gone by. So let your life be that both in State and church it will reflect the standard of Christian prudence and God-like energy for the betterment of your fellowmen. It is this that must foster, sustain and perfect the individual and the community, the Church and the State. If you are to preserve and increase your rich inheritance and hasten the coming of the Kingdom of God in yourselves and the world around you."

A Musical Treat.

A musicale will be given in the lecture room of the First Presbyterian church on Monday evening, November 29, at 8:15 o'clock. Miss Justine Roberts, the well known entertainer, will be heard in some of her latest "hits." Miss Florence Nicholl, a favorite pianist, will render selections. Townsend H. Fellows, the baritone soloist of the Church of the Incarnation, New York, will sing, and William N. Runyon will render Scotch songs in dialect.

Congress of Mothers.

The New Jersey Congress of Mothers held its ninth annual meeting at the Trenton High School, Trenton, on Friday and Saturday. The Mothers' association of Plainfield was represented by Mrs. H. D. Corbusier, Mrs. William Sanford, Jr., Mrs. S. H. Voorhees, Mrs. G. S. Simmons and Mrs. George B. Wean.

Complainant Failed to Appear.

William Goff, Sr., a fish dealer of 924 West Third street, who was arrested on complaint of John Eagan on a charge of assault, was allowed to go this morning as Eagan did not appear to press the complaint.

Rasores Club Meeting.

The Rasores Club will meet with Mrs. W. D. W. Miller, East Seventh street, tomorrow morning. The subject will be "Madison and Jackson."

—Advertise in The Daily Press.

MENACING FOREST FIRES

Blazes on Watchung Mountains and in the Washington Valley.

BIG PROPERTIES THREATENED.

The Rainfall at Midnight Stayed the Progress of the Devastating Fires.

Forest fires in Washington valley and on the slopes of the Watchung mountains have been terrorizing residents of that section for the past few days. It was not until last night, however, that the flames assumed a threatening attitude, but the rainfall at midnight came to the rescue and extinguished the fires.

Borough Clerk Frederick A. Martin was given a big scare last night when the flames reached a distance of about 300 from his bungalow near Johnson's drive. Situated near this point are also the bungalows of Louis D. Hyde and L. M. French. Luckily there was only a light breeze blowing from the east or else considerable damage would have resulted.

In anticipation of trouble Borough Clerk Martin slept in his bungalow last night. At 11 o'clock he was awakened by the smell of smoke which was evidence that the fire was eating its way close to his property. Mr. Martin's fears, however, were wiped out when it started to rain and it was only a short time before the progress of the flames were halted.

The fire also raged in the vicinity of Mt. St. Mary's college and back of Scotch Plains. The district surrounding Mt. Bethel and Berkeley Heights but property escaped any damage. The Grossman school was threatened for a time on Saturday afternoon.

The fires had been burning since Wednesday and are invariably due to small boys who have been building small bonfires among the dried leaves and branches.

TOOL THIEF TO BE BROUGHT TO UNION CO.

Albert Jerome Fields, the notorious tool and brass journal thief, who was arrested last week at South Plainfield by Special Officer Metzheiser, is being detained at Jefferson Market Police Court, New York, pending requisition papers from Union county, where he is wanted.

It is believed that this action will prevent the return of much valuable booty which Fields has knowledge of in various parts of the country. It is largely through the influence of Chief Kiely that Fields is being held in New York, and it is said that he is interested in his prosecution in this county.

MORRIS D. SHANNON, HAS PASSED AWAY

Morris D. Shannon, one of the best known residents in the west end died at his home on West Third street yesterday. Mr. Shannon was a native of Ireland and a resident of this city for forty-two years. He was a tailor by trade and for a period of twenty-two years he was an employe of the C. Schefyplin, manufacturers of clothing on West Front street.

Mr. Shannon is survived by a wife and five children, two daughters and three sons. The daughters are the Misses Margaret and Catharne, and the sons, William, Clinton and Harry Shannon. The funeral services will be conducted tomorrow morning, at 8:30 o'clock from the house, and at 9 o'clock at St. Mary's church.

Miss Maya Das to Speak Here.

Miss Maya Das, who will speak at the Wednesday night meeting at the First Baptist church, was born near Lahore, India. Her father was head of one of the departments of Civil Council, and she is from one of the high-class Indian families. She was graduated last June from Mt. Holyoke College and is now taking a course of study at the National Training School for Y. W. C. A. work in her native country.

Lecture on "Palestine."

Rev. Dr. C. E. Herring, pastor of the First Presbyterian church, will deliver his first illustrated lecture on "Palestine," at the church, tomorrow night. It will prove of more than passing interest because most of the slides to be shown are reproductions of photographs taken by Dr. Herring during his last trip. A silver offering will be received to be devoted to the Men's club for the publication of the calendar.

SCHOOL BOY MINSTRELSY

P. H. S. Pupils Appear as Burnt Cork Artists Before Big Audience.

THE SHOW A GOOD ONE.

Topical Songs, Hits and Sketches All Effective—The Coach Is Given a Present.

An enthusiastic and thoroughly appreciative audience attended the minstrel show given at the Plainfield High School, Saturday night, by the pupils for the benefit of the athletic association fund. The entertainment opened with a chorus, "In the Evening by the Moonlight," after which the curtains were drawn showing the minstrel troupe in gorgeous array.

The show was considered the best ever given at the school. There was an abundance of real good musical numbers, the songs, soloist work and chorus being perfect, while the jokesmith was evidently working overtime, for the jokes were above the average.

Roy Titsworth made a capital interlocutor, as a soloist he came in for plenty of applause in the rendition of several popular songs. The solo work of James Mauger and Ernest Van Zandt was also well received. The big hit of the show was the singing of the topical song, "Comparisons," composed by Alden E. Moore and sung by Jack Rifferts. It was received with great enthusiasm as the gentle "knocks" were handed out to the Board of Education, as well as the pupils.

At the close of the first part, S. B. Howe, Jr., was presented with several handsomely bound volumes of "Contemporary History." Roy Titsworth made the presentation, and Mr. Howe made a brief response.

Miss Elsie Knowlton was at the piano, and her work was entirely satisfactory. She was presented with a bouquet of American Beauty roses. Part two comprised specialties, songs, and comedy sketches. The P. H. S. S. quartet made a hit with its songs. Ramsey and Sewall were down on the program for a side-splitting musical farce, "Romeo and Juliet," and it was fine. Charles R. Bostwick gave an excellent exhibition of club and torch swinging. "Can You Beat the Dutch," a one-act musical comedy in which Doane and Rifferts appeared, scored a big hit. It was one of the best features of an exceptionally good show.

The candy tables were in charge of Miss Madeline Durrar, Miss Frances Newell, Miss Margaret Hutchinson and Miss Annie Johnson and the entire supply was sold out early.

ANTHONY PHILLIPS' STORE AT SOUTH PLAINFIELD ROBBED.

Burglars effected an entrance to Anthony Phillips' candy and cigar store at South Plainfield, Friday night, and got away with a quantity of tobacco and candy and about $3 in small change. The robbery is believed to be the work of two young fellows, who were seen hanging about the place on Friday, in company with a negro.

Phillips says that the two strangers visited his store during the day begging. He gave them a coat and some change, and it is his opinion that they returned late that night and burglarized his store. There is little chance of capturing the guilty parties.

BRASS JOURNAL THIEF IS TAKEN TO NEWARK.

Frank Brittimus, who was arrested at South Plainfield on Friday on suspicion, was taken to Newark, Saturday, where he is wanted for wholesale brass journal thieving.

The man is said to have taken booty aggregating many thousands of dollars in value from the Pennsylvania Railroad Company, and it was because of the fact that the company wanted him that he was taken to Newark, where he is now being held at the resquest of the company.

Miss Cora Burns Entertains.

Miss Martha Case, of Flemington, has returned home after a visit with Miss Cora Burns, of North avenue. Miss Burns gave a dinner Saturday night in honor of Miss Case, covers being laid for six. Among those present were Miss Lillian Teeter, Miss Marie Schafer, Miss Martha Case and Miss Cora Burns. Afterward the guests attended the P. H. S. minstrel show at the high school.

Reported Attempted Assault.

Alfred Luery, of 415 Grant avenue, complained to the police last night at 9:15 that a maid in his employ had been followed home from church and attacked almost in front of his door. The maid's screams brought assistance and when others appeared he made good his escape. The woman could give no good description of the man.

DISCHARGED WITH WARNING; GANG IS LUCKY

The case of the assault on the Greek bootblacks on the corner of West Front street and Somerset, which occurred Saturday night, November 6, came up before City Judge Runyon this morning and for lack of direct evidence of the actual happenings on the night in question the whole gang was allowed to go. But not without a warning. Two of the young men have been before the court before on similar charges but their actions on the night in question were so skillfully hidden by the rest of the men that Judge Runyon was unable to fasten anything on them. The warning, however, will undoubtedly act as a deterrent for the future, as the court promises to make it decidedly uncomfortable for them if they are again brought before him.

The cause of the original trouble was the upsetting of a pail of water with which the Greeks were cleaning out their bootblack stand on the night in question. According to the stories of the men in court this morning the individual who kicked over the pail was not present but his name was given as "Edmondson." Joe Monahan said he saw the Greek approaching him with a knife in his hand and didn't care to take a chance of going to the hospital, so took one of going to jail instead by slugging the Greek. Thomas Linus, who was arrested by Patrolman Nolan on the night of the fracas, was apparently exhonorated by the testimony of the other men.

WILL NEW MARKET BE IN DARKNESS?

New Market citizens are in a quandary how the village will be lighted after November 30. The appropriation for electric light purposes will be depleted when the bill for this month is paid, and as Township Attorney William A. Coddington, has handed down a legal opinion that the appropriation cannot be increased at a special election, the village is therefore doomed to go without electric lights after this month, it is said.

The present predicament in which the village finds itself in is directly due to a petty squabble last June, when the present light commission was elected and an appropriation of $250 voted. Until this year the appropriation had been fixed at $700, which was just about sufficient to pay for the thirty-two lights now in commission.

Although the appropriation was cut more than half the commissions did not reduce the number of lights, instead, they decided to furnish light on the old scale as long as the funds lasted. With the payment of this month's bill the treasury will be empty, and the only alternative citizens of the village have to a continuance of electric lighting service is to raise the necessary funds by subscription, and an election, or additional appropriations be made, will be illegal until next June, the date set for the annual election of lighting commissioners.

Efforts are now being made by some of the dissatisfied citizens to establish two lighting districts, one on the north side of the Lehigh Valley tracks and one on the south side of the tracks. Soon as a majority of the citizens realized that electric lights would be eliminated after November 30, steps were taken by several citizens on the north side of the track to establish two separate districts, but the plan met with strong opposition when it was placed before the township committee. F. P. Vail, C. E. Kelly and Dr. Nelson are the leaders in the movement to secure two districts, while the scheme is being opposed by former Assemblyman vonMinden, John Evans and John I. Nelson.

The Son of God Recital.

A large congregation representing almost every church in Plainfield gathered in Association Hall last evening at the unusual hour of 9:15 o'clock to hear Bradford Williams recite the story of the Gospel. He began by calling attention to the fact that the Christ represented the "fullness of the Godhead bodily." He laid particular emphasis on the fact that Christ, while a perfect man, was also perfect as to his deity. Mr. Williams quoted a number of passages from both the Old and New Testaments to show according to Paul "that God was in Christ reconciling the world unto Himself."

Local Y. M. C. A. Report.

Secretary Parker's report of the work of the Y. M. C. A. which was read in all the churches yesterday morning is an interesting document and is well worth perusal by those who did not hear it. The Daily Press will print the report in full tomorrow.

ANNIVERSARY SERVICES

In All Protestant Churches, Y. M. C. A. Celebrations are Held.

THE WORK WAS EXPLAINED.

Encouraging Addresses Are Made by Men Prominent in the Work—The Annual Report.

Services commemorative of the forty-second anniversary of the Plainfield Young Men's Christian Association were inaugurated yesterday in the local churches, when special association speakers occupied the various pulpits presenting the work. The local association was organized November 18, 1867, and since that time has been a power for good in the community and made steady progress along religious, educational and physical lines.

The pulpit at the First Baptist church, yesterday morning, was occupied by Louis E. Hawkins, State secretary of the Y. M. C. A. He gave a masterly address, his subject pertaining wholly to the spiritual, educational and physical development of man. He said that men's clubs are all right and doubtless fill a need, but they cannot take the place of the association which is engaged in a distinctive work. He said that there are three kinds of men, the movable, immovable and the kind that move, or do things. That is the class of which the association is comprised. His talk was listened to with close attention throughout.

At the Park Avenue Baptist church yesterday morning, B. C. Pond, secretary of the Y. M. C. A., of Paterson, spoke to a large audience. He took for his text Mark 6:30:44: "Give Ye Them to Eat," and he said that Jesus recognized physical needs and He worked through men. The Y. M. C. A. is a co-operative enterprise of Christian churches which recognizes the multiform needs of men and places human resources at the disposal of Jesus Christ to meet this need.

An organization in harmony with this age's passion for efficiency and economy. He exemplified in some well chosen terms this Christian cooperation and showed how the Y. M. C. A. was a pioneer in inter-denominational activities with many worthy followers. He showed it to be an organization with a definite spiritual aim which recognizes the fact of the unity of man and the importance of helping body and mind as well as the spirit. "All of man for all of life." It is an organization which has met success, because of its fundamental loyalty to the church and its agreement as to the essentials of belief.

It is an organization which merits the interest, influence and support of well meaning men, because of what it has done and does do. He also emphasized the need men have for the church and the church for men.

Rev. Dr. Herbert Welch, president of Ohio Wesleyan University, spoke in behalf of the organization in the First Methodist church. His sermon was an eloquent appeal to the church to claim the interests and meet the needs of the young men of the city. He took for his text: "Is the young man, Absalom, safe?" Dr. Welch said among other things that there is altogether too prevalent a motion that religion and the church are for women and children, but not for strong men. Jesus Christ if He be King, must have these strong men to rule over.

To save an old man tottering into the grave is a startling work, but to save a young man means something to the work of God's Kingdom in this world as well as in the world to come. The Y. M. C. A. is not a substitute for the church but a part of it. Churches are not constituted by the presence of the preacher or priest, but by the presence of Jesus Christ.

The Young Men's Christian Association is but a part of the church, established so that all denominations may meet on common ground for the doing of a special work which no one of them could do alone.

Bradford Williams Next Talks.

Bradford Williams will give his Bible recital "Peter and Christ" to men only at Hope chapel tonight at 8 o'clock. The meeting will be held under the auspices of the Men's Club of Hope chapel. Tomorrow afternoon at 3:30 he will give "The Conversation of Christ" in Y. M. C. A. hall. Both men and women are invited. In the evening he will speak in the same place to men only. The topic will be "The puzzles of the puzzled." This meeting will begin at 8 o'clock.

—Daily Press want ads. pay.

—Matthew J. Giles, who lived on the A. D. Cook farm at Oak Tree for twenty-two years, has removed to West Eighth street and Clinton avenue.

Double Green Stamps Tuesday, Wednesday and Thursday, up to 12 noon. Shop early.

A. E. Force & Co

"THE WHITE STORE"

THE STORE THAT SAVES YOU MONEY.

WE GIVE "S.&H." GREEN TRADING STAMPS

Premium Parlor on 3rd Floor.

Double Green Stamps Tuesday, Wednesday and Thursday, up to 12 noon. Shop early.

We will give Double S.&H. Green Trading Stamps with all purchases on Tuesday, Wednesday and Thursday of this week, up to 12 noon. Do your shopping early.

Thanksgiving Display of Beautiful Table Linen

It is needless to say that the great majority of housekeepers take a particular pride in a Thanksgiving display of Table Linens, and because of this store's immense distributing power, we are enabled to sell Table Linen at exceedingly low prices. These beautiful linens comes direct to us from the mills in Ireland, guaranteeing every thread pure linen of the highest grade.

All-Linen Table Damask

Extra good quality, choice designs to select from, at, yard, 50c, 85c, $1.00, $1.25 and $1.50

LUNCH SETS—Table Cloth, with 1 dozen Napkins to match, fine quality, at, per set, ... $3.75

HEMSTITCHED TABLE SETS—Cloth 2x2½ yards, with 1 dozen Napkins to match, at, per set $5.00

TABLE SETS—Hemstitched Cloth 62x84 inches, 1 dozen Napkins to match, at, set $5.98

Linen Napkins

18-in. Hemmed All Linen Napkins, ready to use, dozen $1.50

NAPKINS—23-in. Hemmed Mercerized Napkins, neat designs, ready to use, dozen $2.50

NAPKINS—18-inch Hemstitched All Linen Napkins, fine quality, for, dozen $2.98

NAPKINS—24-inch Hemstitched Napkins, all linen, double damask, extra fine quality, for, dozen $5.50

NAPKINS—From 19 to 24 inches, choice range of patterns to select from, from, dozen, $1.00 to $4.50

All-Linen Table Sets

Magnificent assortment of all the purest and best Linen Sets—Cloths and Napkins to match, in a vast assortment of beautiful designs, made of the finest Irish Linen, from, per set, $5.00 to $12

PATTERN TABLE SETS—Cloth 2x2 yards, 1 dozen Napkins, 22-inch, to match, for $4.98

TABLE SETS—Pattern Table Sets, in a variety of new designs, with Napkins to match, specially priced, set, $4.25 to $6.49

SEE OUR WINDOW DISPLAY OF THANKSGIVING LINENS IN SHOW WINDOW.

Why Go Out of Your Own City to Buy COATS and SUITS?

We would like to have a heart to heart talk with those who have heretofore gone out of their own city to buy Ready-to-Wear Garments. Those with whom we have come in contact this season, and who have always bought outside of Plainfield, are now thoroughly convinced that we are equipped to satisfy the taste of the most fastidious dressers—and then save them money. Buy in your own city. Have a pride in its development. Don't leave your money with a concern who has no possible interest in your city's welfare.

THINK THIS OVER. THE HABIT IS MERELY ONE OF NOT THINKING.

Sample Line of Ladies' Coats

We place on sale this week a manufacturer's sample line of beautiful Coats in black and colored, at 25 per cent. less than regular price. These are garments of the very highest standard that we stand back of with our positive guarantee. The prices, while they last, run from

$9 to $22

Beautiful Collection of Suits

We have done the largest business in Ladies' Tailored Suits since we started in business. Why? Because our stocks are largest, our styles are positively correct, our prices are always the lowest, and all alterations are free. We offer this week a line of new Tailored Suits from

$10 to $23.50

THE DAILY PRESS may be obtained from the following Newsdealers and Agents. 10c a week.

CITY.

Union News Co. ..... R. R. Station
J. C. Field, Jr. ..... 411 Park Ave.
E. A. Laing ..... 149 W. Front St.
A. D. Mallison ..... Fourth and Liberty Sts.
Trolley Waiting Room ..... Watchung Ave.
M. Estil ..... 111 Park Ave.
Debele & Stahl ..... 113 Somerset St.
W. H. Olmstead ..... 331 Watchung Ave.
T. A. Garthwaite ..... Cor. 4th & Watchung
W. R. Way ..... 657 West Fourth St.
J. Mottley ..... Cor. E. 3d & Richmond Sts.

SUBURBAN.

Dunellen ..... B. Siriski
New Market ..... R. Burdick
Bound Brook ..... Union News Co.
Bound Brook ..... L. M. Davis
Somerville ..... Jacob Genert
Westfield ..... C. F. Wittke, A. E. Snyder
Westfield ..... J. W. Wall
Scotch Plains ..... Charles Elliott
South Plainfield ..... Victor Attlee
Fanwood ..... Charles Elliott
Netherwood ..... W. H. Olmstead

AMONG OUR NEIGHBORS

DUNELLEN AND VICINITY.

James Dolan, and sister, Miss Kathryn Dolan, have returned to Jersey City, after a visit with Mr. and Mrs. Charles Thornton.

Mr. and Mrs. William Tabb, of Port Richmond, visited the latter's parents, Mr. and Mrs. Foster Sofield, yesterday.

The W. C. T. U. will discuss the local option movement at a meeting in Jr. O. U. A. M. hall next Thursday.

The Levering and Garrigues Iron Works have started operations to build an addition to the present plant.

Mr. and Mrs. A. E. Curtis have been entertaining Miss Luella Worden, of Brookfield, N. Y.

Henry V. Demott has returned to Gladstone, after a visit with his uncle, Nelson B. Dunn.

The building and loan association will hold an important session tonight.

Miss Edna Kennedy entertained friends from out of town yesterday.

Alfred Osmun visited relatives in Newark yesterday.

BOUND BROOK AND VICINITY.

Mrs. William Eichman, of High and Madison streets, South Bound Brook, has gone to Trenton, where she will spend some time as the guest of her daughter and son-in-law, Mr. and Mrs. Edward Foster.

Arthur Ford, the five-year-old son of Mr. and Mrs. Harry Ford, is laid up at their home in Franklin street, South Bound Brook, with a compound fracture of the right forearm.

At the services held in the Bound Brook Presbyterian church last night the pastor, Rev. C. J. Culp, preached on "Christian Science and the Emmanuel Movement."

Mrs. Robert M. Wilkinson, of Elizabeth street, South Bound Brook, was in Philadelphia, Wednesday, attending the funeral of Miss Mary Paterson, of that city.

Mrs. Charles Staats and son, Peter J. Staats, Jr., of South Bound Brook, have gone to Easton, Pa., where they will spend two weeks with relatives.

Mr. and Mrs. Henry J. Garretson, of Linden Cottage Farm, near South Bound Brook, are spending several weeks with friends at Northville, N. Y.

Mrs. Peter Lund, of Plainfield, spent the last week at the home of her mother, Mrs. Edward Lang in Prospect street, South Bound Brook.

Mrs. Jennie Smith, of Millstone, is spending some time at the home of Mr. and Mrs. Eugene Duryee, in Prospect street, South Bound Brook.

Mr. and Mrs. J. Walter Staats will in the near future move from Elizabeth street, South Bound Brook, to West High street, Bound Brook.

Mrs. Harriet Polhemus, of Cedar street, South Bound Brook, is spending several days with relatives at Far Hills.

Mrs. Edward H. Radel, of Parkview, near Bound Brook, is on a visit to relatives at Norwich, Conn.

Miss Mary G. Voorhees, of Grant avenue, Beachwood Heights, is visiting relatives at Millstone.

Miss Florence Cowins, of South Bound Brook, is convalescent from an attack of tonsilitis.

RARITAN.

Mrs. Isaac Stryker and daughter, of Belle Mead, are spending two weeks with Mrs. Stryker's sister, Mrs. John Opie, at Three Bridges.

Charles Welsh, of East Millstone, returned from Virginia last week. This was his annual gunning trip.

Mr. and Mrs. William C. Newell, of Green Knoll, are entertaining friends from Catskill, N. Y.

Miss Florence King, of Jersey City, is visiting her father, William King, at Belle Mead.

The women of the Methodist church will hold their annual supper on December 2.

Mrs. Daniel Kersting and daughter, of Green Knoll, spent last week in New York city.

Miss Emily Lauby, of Brooklyn, is a guest of Father Zimmer at St. Bernard's rectory.

'PLAINS AND FANWOOD.

The open season for rabbits starts today. The local hunters are out in force, several hunting parties starting Sunday afternoon for several days sport in the wilds of Hunterdon county.

Township Clerk Edward L. Hand was kept busy Saturday night issuing hunter's licenses to the local gunners, who had delayed taking out the necessary permit until the last day.

The weekly meeting of the B. Y. P. U. was held yesterday afternoon in the parlors of the church. Miss Elizabeth Nicholl had charge of the meeting.

The members of the Epworth League held an interesting meeting last night in the Methodist church.

Miss Edith Marsh, of Park avenue, is visiting her sister, Mrs. Albert Hollingsworth, at Buffalo, N. Y.

Mrs. Samuel Schlessinger, of Yonkers, N. Y. was the guest Saturday of friends in town.

A number from here attended a dance held Saturday night at Stirling.

Close at 6 P. M. Friday. Open Saturday Evening

BAMBERGER'S

THE ALWAYS BUSY STORE

MARKET, HALSEY & BANK STS.

TOY TOWN IS READY. COME

Hark to the rumble of the Toy tram and to the charm of moving wheels --what's all this merry din about? Why, Toy Town is open---the plaything bazaar is in full blast! After months of tireless effort Newark's greatest children's shop is ready at last--the finishing touches are all on and when the portals of this mighty toy store swing open tomorrow the little folks and their elders too, will witness a sight that will positively amaze them. Come yourself, bring the tiny tads--make the most of this grand show--you're welcome. Fifth Floor.

L. BAMBERGER & CO.

NEWARK N.J.

L. S. Plaut & Co

"BEE HIVE." New Jersey's Shopping Centre NEWARK

Our Xmas Room-Making Sale Starts Today and Will Continue for One Week.

About this time every year preparatory to the Holiday season, we inaugurate our Room-Making Sale. Our customers are thoroughly familiar with its purport and significance. But to those to whom it may come as a new feature of store-keeping (and to our thousands of regular patrons as well) we state that this room-making sale will by far be the greatest and most important from every standpoint we have ever held.

We Are Compelled to Make Room for Holiday Goods Now Beginning to Surge Into the Store

and in order to do this, we have made unusual reductions, in almost every department, on the season's newest and most desirable merchandise.

That Gives You in as Clear a Way as We Can Tell It, the Cause and Effect of This Room-Making Sale.

No woman should miss it. It began today—and will continue throughout the week, each day having its full quota of extraordinary bargains.

Almost every department in the house is represented, including Women's, Misses' and Children's Ready-to-Wear Apparel, Women's Petticoats, Undermuslins, Corsets, Women's, Misses' and Children's Shoes, Curtains, Upholstery Goods, Linens, Blankets, Silks, Dress Goods, Trimmed and Untrimmed Millinery, Dress Accessories, of every description, trimmings, etc., etc.

707 TO 721 BROAD ST., NEWARK.

All Plainfield-Elizabeth Trolley Cars pass our door. Wagon delivery to Plainfield and vicinity daily. No Branch Stores. Mail Orders Filled.

Heating Stoves and Ranges

SEE my line of HEATING STOVES before you buy. For price, quality and efficiency the "Glen" oak line is especially good in both double and single heaters.

Kitchen Ranges we have them as good as money can buy—All STANDARD MAKES—NO EXPERIMENTS—we know what they will do when we sell them.

Housefurnishing Goods buy a few pieces of Aluminum Ware, then buy more if you like it.

Coffee Making Again that pot that pumps is still doing business—The "Universal Perculator." Try one—if not satisfactory—return it.

A. M. GRIFFEN

119-121 W. Front St., Plainfield, N. J.

Two 'Phones 6—214

Thanksgiving Clothes!

We are prepared to clothe you from your head to your socks with all the latest novelties in Suits and Topcoats—and all the fixings that go with them—same as a TURKEY DINNER.

Try one of our new Presto Topcoats—they are all the rage—be up to date—the prices are always the lowest here, and your money's worth. We cannot give you $20 for $10, neither can the other fellow. Come in and see what we can do for you, that's all. All departments are stocked up with choice goods for your selection. Hats and Furnishings.

Werner's Clothing House

205 WEST FRONT STREET

Save 25 Per Cent.

on your Winter's Coal and get the best there is.

You can get a ton of **Boulets** at our yard for **5.00** that is absolutely free from slate and will burn into pure ashes. So you need not complain of slate or clinkers. **Never again.**

Plainfield Ice & Supply Co.

222 MADISON AVENUE Cor. THIRD STREET

--FALL HATS--

SOFT and STIFF HATS

LATEST SHAPES AND SHADES AT

JAS. R. BLAIR'S PARK AVE.

SOME STATE NEWS BRIEFS

One hundred and seventy-five inches in dollar bills were collected by the Mantua Epworth League.

The sixtieth wedding anniversary of Mr. and Mrs. James G. Sheldon, of Millville, will be well celebrated today.

Thought to be a deserter from the army, Edward Blake, thirty-six years old, is being held at the Camden city jail, pending word from Fort Mott.

Pleading guilty to grand larceny and admitting that he had served time in State prison from another part of the State, Lorenzo Lewallen was sentenced to two years by Judge Joline in Camden Saturday.

Members of the Chelsea Protective Association, E. A. Bookmyer, of Philadelphia, chairman, have raised a "war fund" of $10,000 to fight building of garages and business places, which, they say, interfere with their peace and quiet.

Officials of the West Jersey and Seashore and Reading Railroads have agreed to place warning bells and take other precautions at ten or twelve grade crossings in that county. The work is to be done before the beginning of next season.

The Cape May County Board of Agriculture held its annual meeting in the courthouse at Cape May Court House Saturday, at which the county crop report was made. There were reports from the delegates to the State Horticultural Society and State Board of Agriculture.

Mrs. Joseph Marshall, of Pitman, was stricken with appendicitis and died while undergoing an operation. Until a few months ago Mrs. Marshall resided in Millville. She was for years the Cumberland county treasurer of the Woman's Christian Temperance Union, and at the recent State convention was made a life member of the union in recognition of her faithful services.

Joseph Roey, of 209 Martin street; Tice White, of 26 North Straight street, and Harry Benninger, of 92 North Eighth street, all of Paterson, applied at different times Friday to the General Hospital, that city, for treatment for minor injuries. Each is employed in a different local machine shop. Roey had some foreign body in his right eye; White got a piece of steel in one of his fingers, and Benninger had the middle finger of his left hand crushed by a weight falling on it.

A massive derrick used in hoisting one of the large stone capitals on the pillars adorning the face of the new Second National Bank building in Paterson collapsed just as the capital stone was dropped on the top of the pillar Friday afternoon. The long arm of the derrick crushed against the side of the old bank building, carrying with it the small steam-hoisting engine. The massive stone did not fall and the derrick lodged against the bank building. No one was injured.

CHRISTIAN FIELD.

The Christian Endeavor Society of Warren chapel will have charge of the prayer meeting Wednesday night.

The women of the Congregational church will hold a tea at the home of Mrs. J. M. Whiton, 821 Central avenue, tomorrow afternoon.

The Ladies' Aid and Young People's Society of St. Peter's Lutheran church, will hold a bazaar at the church, November 17, 18 and 19.

The Young People's Society of the First Baptist church, will have charge of the prayer meeting Wednesday night, after which there will be a business meeting of the society.

At Proctor's.

Bigger and better than ever will be the vaudeville show at Proctor's theatre, this week. The management is doing everything possible to secure the leading attractions. The bill for the first three days, commencing today, will include Zeb-Zarrow, comedy cyclist; Hoey & Walters, comedians, "Stage Hand and Star;" Charles Herrarer, wonderful monkey act and Lemonier & Wilson, colored and song artists. For the last three days there will be the marvelous "The Circle of Death," McKittie Duo, Scotch musicians; the "Great DuBois & Co.," in a magical act, and "Sidi," known as "The Emperor's Gunner," in a heavy weight juggling act. The films d'art will be changed daily and will be more attractive than ever.

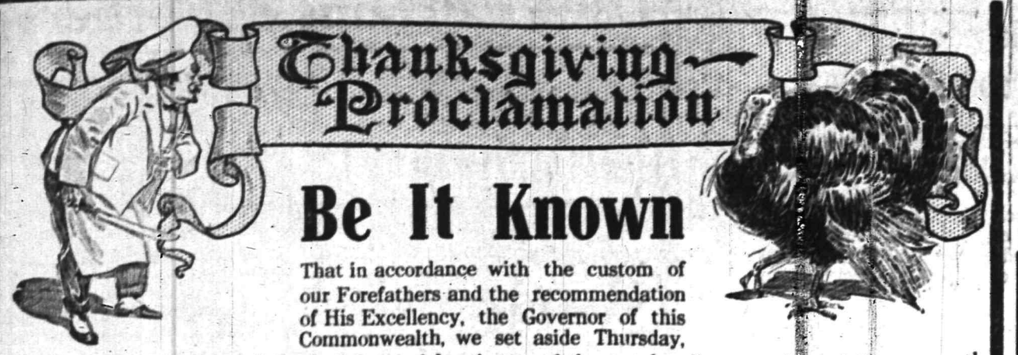

Be It Known

That in accordance with the custom of our Forefathers and the recommendation of His Excellency, the Governor of this Commonwealth, we set aside Thursday, November 25th, as a day of thanksgiving and feasting—and the merchandise operations of this store all and sundry shall cease for the time being.

Be it further known:—that we hereby designate the days between Tuesday, November 16 and Wednesday, November 24th, inclusive, as days on which we shall conduct

A Great Thanksgiving Sale of Good Linens for Every Use

—and that during this event we shall sell the choicest and freshest of Table Linens, Fancy Linens, Towels, Toweling and Bed Linens at Prices of Remarkable Lowness despite the recent sharp advance in the cost of Linens.

THIS IS TO BE A GREAT THANKSGIVING SALE

An opportunity for wise housekeepers to save money on every linen need.

All Linens and Napkins During This Sale Hemmed FREE OF CHARGE

64-inch Bleached Pure Irish Linen, six new patterns to choose from; 75c value, at, yard ..... .59

Napkins to match; $1.50 value, at, dozen $1.25

Two yard wide Pure Irish Linen Full Bleached Damask, in eight attractive styles; regular $1.00 quality, at, yard ..... .89

20-inch Napkins to match; $2.00 value, at, dozen $1.79

22-inch Napkins to match, $2.25 value, at, dozen $1.98

Two-yard wide Fine Irish Linen Damask, elegant style, made to retail at $1.50 yd., at, yard $1.25

23½-inch Napkins to match; $4.00 value, at, dozen $3.59

20-inch Napkins to match; $2.98 value, at, dozen $2.50

Two-yard wide Double Damask, extra quality Irish Linen; $1.75 quality, at, yd. $1.50

24-inch Napkins to match; $5.00 value, at, dozen $4.50

Pattern Cloths, all Pure Irish Linen.

Lot 1, 8-4 size, $2.25 value, at $1.98
Lot 1, 10-4 size, $2.98 value, at $2.49
Lot 2, 8-4 size, $1.75 value, at $1.50
Lot 2, 10-4 size, $2.25 value, at $1.98
Lot 2, 12-4 size, $2.98 value, at $2.49

Hemstitched Sets, pure linen, 8-10 cloth and 1 dozen 16-inch Napkins; $4.69 values, at, set $3.98

62x84 Cloth and 1 dozen 17-inch Napkins; $5.50 quality, at, set $4.98

64x86 Cloth, 16-inch Napkins; $7.50 quality, at, set $6.49

58-inch Mercerized Table Damask, 35c value, at, yard ..... .29

64-inch Standard Quality Mercerized Table Damask, light finish; best 50c value on the market, at, yard ..... .39

19x39 Good Heavy Huck Towels, fast red borders; 12½c value, at 9

19x39 all white Union Huck Towels; 19c value, at ..... .14

Extra large Pure Linen Damask Towels, knotted fringe, actual size 22x47, red and blue borders; 29c value, at ..... .25

Monogram Towels, finest linens, in satin Damask and Huck, size 23x41; regular 59c value, at ..... .50

72-inch Pure Linen Sheeting; 98c value, at, yard ..... .83

Hemstitched Fine Linen Lunch Cloths, 45 inches square, plain centre with satin border; here is a big bargain; regular $3.00 value, at $1.98

54-inch, same style, $4.00 value, at $2.50

These are slightly soiled and bought at a bargain.

Figured Centre H. S. Cloths, 36-inch square; $1.25 value, at ..... .98

15-inch Napkins, H. S., satin border, (slightly soiled), $3.00 value, at, doz. $1.98

M. & A. TEPPER

NO TRADING STAMPS, BUT MORE FOR YOUR MONEY.

HAHNE & CO.

·IMPORTERS· NEWARK'S STORE BEAUTIFUL BROAD, NEW-AND HALSEY STREETS ·RETAILERS·

MAGNIFICENT SHOW OF DINING-ROOM FURNITURE.

Those with antiquated furniture and those who have furnished their dining rooms in haphazard fashion—a piece at a time, and now have a set out of harmony with the fitness of things—will find great pleasure in selecting a new and complete dining room suite from the great collection which we present at moderate prices.

Here are long rows of dining tables from the plainest oaks to the finest finishes in mahogany and Circassian walnut; some magnificently carved colonial and modern designs, and there are equal numbers of sideboards, china closets, buffets, serving tables, and a seemingly endless variety of chairs.

200 styles Sideboards ..... **$16.50 to $325**
100 styles China Closets ..... **$18.00 to $225**
150 styles Extension Tables ..... **$7.50 to $160**
150 styles Dining Chairs ..... **$1.25 to $49**
75 styles Serving Tables ..... **$9.00 Upwards.**
150 styles Arm Chairs ..... **$3.25 Upwards.**

Any of these pieces may be bought on our popular **Club Plan**, which makes it easy to pay, even for the most expensive suites.

A LEADING FEATURE IN CHINA CLOSETS.

Is constructed of quartered oak and is elegantly polished; it is 4 feet in width and stands 5 feet 6 inches high; ends are half round and contain bent glass; claw feet and gallery back are carved; five spaces are provided for display; two upper panels in back have reflecting mirrors; regular $38; price $28

CHINA CLOSETS.

These closets are built of nicely figured oak in golden finish, highly polished; have bent glass sides; upper inside panel has reflecting mirror; four spaces for display purposes; fancy shaped bevel mirror set in top; a rich piece of furniture, usually sold at moderate price of $23; sale price this week $16

DINING CHAIRS.

Made of solid oak in golden finish; box frame; open cane shaped legs; upright fancy panel in back; all corners and edges nicely rounded; claw feet.

Cane seat, regular $2.25, sale price, at $1.75

Arm, regular price $3.50, sale price, at $2.75

For one week.

DINING CHAIRS.

They are made of solid oak in golden finish highly polished; have neatly paneled back and genuine leather slip seat; you cannot duplicate it anywhere at the price at which you can buy it during this sale. Well worth $4; sale price... $3

Arm, regular $7.50; sale price $5.75.

EXTENSION DINING TABLES.

Made of oak in golden or early English, have 44 in. tops which extend to 6 feet, have round pillow base; plain, neat design; a good style of which we sell many; regular $16.50; this week's price $11

Made of golden oak, has 44 inch top and extends to 6 feet, has fancy moulded rim with 10 inch pedestal, claw feet; top is made of nicely selected oak, highly polished; regular price $28; special for this week $20

You Can Buy Your Thanksgiving Furniture on the Club Plan.

SPECIAL BARGAIN IN SIDEBOARDS.

They are made of carefully selected oak in golden finish, highly polished; 4 feet long; fancy shaped front and three small drawers, one lined for silver; compartment on each side; large linen drawer at bottom; panels carved in fruit designs; fancy carved images; neat carving at top; claw feet; brass trimmings; regular price $38.50; special priced $29

BUFFET SIDEBOARD.

Sideboards of quartered oak in golden finish, highly polished; one of the two small drawers lined for silver; double door compartments in centre; large drawer at the bottom; brass handles and knobs; large size mirror with top woodwork slightly carved; French shape legs; especially designed for apartment use; regular price $22; sale price for this week $16.50

THANKSGIVING CHINA

Far-famed foreign potteries contribute many beautiful sets of china to our unsurpassed stocks, and now, with Thanksgiving just ahead, this superb china is doubly interesting to housekeepers.

Represented in these great stocks is splendid china from such pottries as

Royal Worcester, Royal Chelsea, Wedgewood, Cauldron, Balmoral, Adams, Foley, Grafton, Imperial, Ridgeway and Doulton.
Dinner Plates, $20 to $150 a dozen.
Breakfast Plates, $18 to $48 a dozen.
Tea Plates, $3 to $8.28 a dozen.
Bread and Butter, $1.20 to $6 a dozen.
Cereal Dishes, $3 a dozen.
Tea Cups and Saucers, $1.80 to $48 a dozen.
After Dinner Cups and Saucers, $1.20 to $45 a dozen.
Bouillon Cups and Saucers, $3 to $54 a dozen.
Breakfast Sets, $11.98 to $25.49 the set.
Salad Mixing Sets, $3.98 to $11.49 the set.
Turkey Platters, $2.49, $3.98, $4.49 and $5.98.

As you might imagine, all this china is most tastefully decorated, and will appeal to the most fastidious people.

Imported Novelties—Ridgeway's "Coaching Ways" and "Coaching Days," in brown and green.
Ridgeway's Animals in brown.
Royal Vistas Ware in brown color, with marine scenes.
China Dept., in the Basement.

KITCHEN UTENSILS for THANKSGIVING SERVICE

73c Cranberry Boilers, agate, 1 pint, **65c.**
25c Cranberry Presses, **18c.**
25c Cranberry Washers, **19c.**
Covered Savory Roasters, price **$1.00.**
43c Tin Covered Pudding Mould with tube **39c.**
13c Tin Pie Plates, deep, **10c.**
12c Jelly Moulds, fancy, **10c.**
35c Individual Jelly Moulds, 12 in box, **25c.**
39c Rosette Irons, **25c.**
10c Layer Cake Pans, loose bottom, **8c.**
10c Layer Cake Pans, clean cut, **8c.**
25c Flour Sifter, the shaker kind, **19c.**
5c Cake Mixing Spoons, wood handle, **4c.**
Cake Mixers, the Universal, price **$1.75.**
75c Meat Choppers, the Universal, **69c.**
$8.43 Coffee Machine, Sternan's patent, copper and nickel, **$5.98.**
79c Cake Boxes, roll top, Japanned white, **65c.**
39c Drip Pan, best quality, smooth sheet steel, **33c.**
Fireless Cooker, Kahn's, large size, price **$15.**
59c Spice Boxes, Japanned, square, **53c.**
$4.75 Chafing Dish, nickel plated with patent asbestos lamp, **$3.98.**
10c pair Butter Patties, creased, **8c.**
19c Potato Cutters for French fried potatoes, **15c.**
29c Bread Graters, extra strong, **25c.**
10c Kitchen Forks or Pot Forks, wire, **8c.**
69c Almond Grater machines,, **59c.**
98c Family Scales, spring balance, **79c.**
29c Coffee Mills, hang on the wall, hold 1 pound, **25c.**
35c Fry Pans, steel polished, **29c.**
59c Waffle Irons, **53c.**
25c Salt Boxes, to hang on the wall, **19c.**
Ice Cream Freezers, 1 qt., **75c**; 2 qt., **$1.**
18c box Tooth Picks, hardwood polished, **15c.**
29c Chop Bowls, round, smooth finish, **25c.**
59c Table Mats, polished hardwood, 6 mats in set, **53c.**
$4.25 Bread Slicer machine, **$3.98.**
49c Rolling Pins, glass, **45c.**
29c Cabbage Cutters, 2 knives, **25c.**
39c Pastry Boards, plain white wood, **35c.**

Classified Advertisements

For Rent.

9-ROOM house, with all improvements; 503 East Seventh street; for sale or to let from December 1st. Apply 657 East Sixth street. 11 3 tf

SIX rooms to let; first-class condition, 204 Clinton avenue. House, 224 Willever street; also 3 and 5 rooms to let, 1217 West Third street. J. Sachar, 731 West Third street. 11 1 tf

FLAT to let. Apply 187 North avenue. 11 1 tf

TO LET—Half house, 7 rooms; part improvements; rent $15. Call Neuman Brothers, Watchung avenue. 11 8 tf

TO LET—Seven-room house; rent $12. Apply 1220 West Front street, corner Clinton avenue. 11 13 2

SIX-ROOM house to let; hot and cold water, gas, bath. Inquire 724 West Third street. 11 10 6

TO LET—New 4-room apartment, Grove street; $10. Apply 84 Fairview avenue. 11 12 3

LOFT—Suitable for photographer, tailor, storage or similar purposes; centrally located. Elston M. French, 171 North avenue. 9 27 tf

Money to Loan.

MONEY TO LOAN on bond and mortgage. Mulford, opposite depot. 12 28 tf

SEVERAL sums, $2,000 to $4,000, to loan; titles examined for purchasers of real estate, and bond and mortgage loans. Charles J. McNabb, lawyer, 209 North avenue. Telephone 49. 10 29 1m

MONEY to loan on bond and mortgage. Charles L. Moffett, attorney, Woodhull & Martin building. 6 9 tf

MONEY to loan; bond and mortgage. Isaac Vail, 105 East Front street. 9 1 tf

MORTGAGES placed on good security. Francis J. Blatz, First National Bank Building. 8 21 tf

$2,500.00 TO LOAN on first mortgage, modern improved property at 6 per cent. Address Permanent 12, care Daily Press. 11 13 6

$25,000 TO LOAN at 5 per cent. in sums to suit, on good mortgages. Elston M. French, 171 North avenue. 9 19 tf

TO LOAN—Money on good mortgages. George F. Brown, 94 Somerset street. tf

LOANS negotiated. J.T.Vail. tf

Classified Advertisements

For Sale.

FOR SALE—Depot wagon. Coachman, 672 West Seventh St. 11 1 tf

OLD papers for sale; put up in packages of 100 copies for 10c. Apply at this office. tf

BIG SALE of bicycle tires, at Plainfield Auto Tire Co., 407 Watchung avenue. 6 18 tf

FOR SALE—Lots on Union street, near Arlington avenue; also lots on West Seventh street; convenient to trolley. J. T. Vail. 9 27 tf

$200 CASH and monthly payments, same as rent, will buy 9-room and bath dwelling on a plot 50x150 feet. This house is situated in a good neighborhood, close to car line. It is finished in hardwood and is heated by steam; price $5,500. For particulars see Charles Matt, Central Holding Co., 1328 Broadway, New York, or call telephone 486-R., Plainfield, or your own broker. 11 12 10

FOR SALE—Gloves, ladies and gentlmen, at No. 148 East Front St., room 8. 11 12 6

NEW seven-room house for sale; good location; price $2,500; $200 cash; balance on easily monthly payments. Address Elston M. French, 171 North avenue. 6 16 tf

FOR SALE—Cheap, three Angora goats. S. Goldsten, Quarry Farm, Watchung, N. J. 11 11 6

FOR SALE—New six room house on Cameron avenue, $3,500; all improvements; terms to suit; would rent. Two lots on Laramie road for sale. Edmund Rushmore, 209 North avenue. 10 18 tf

FOR SALE—On Sandford avenue, fine residence; all improvements; eleven rooms; best location. Isaac Vail, 105 East Front St. 10 14 tf

FOR SALE—Black horse; sound and reliable; good driver, and suitable for all purposes. Elston M. French, 171 North Ave. 10 12 tf

FOR SALE — Modern houses, prices reasonable—$2,500 to $4,000; only $300 to $500 cash required, balance on easy terms; cheaper than renting. La Rue, next to station, next to bargains. 4 28 tf

FOR SALE—On easy terms, good building lot, room to build two small houses. Chas. L. Moffett, attorney, Woodhull & Martin building. 10 29 tf

Other Classified Ads on Page 5.

Classified Advertisements

Miscellaneous.

STORAGE—It will pay you to see me before moving or storing your furniture. John Manley, Insurance, 321 Park avenue. 10 26 tf

STORE your furniture with the Plainfield Storage Company; reasonable rates. Orders left for moving vans, Nagle's, Front and Grove Sts. 1 4 tf

H. M. CLARK, carpenter and builder; jobbing a specialty. 60 Grandview avenue. 11 3 1m

TURN in your old auto tires for new ones at the Plainfield Auto Tire Co., 407 Watchung avenue. 8 21 tf

JOBBING Carpenter shop; window screens a specialty. J. S. Lunger, 134 Westervelt Ave. 7 29 tf

SHOPPERS will find the lunch counter in Rowley's drug store a convenient place to partake of light refreshments. 11 12 3

HOT Chocolate, Coffee and Sandwiches served at Rowley's soda fountain, 218 West Front street. 11 12 3

M. SHAPIRO—French and American plate window and picture glass, bend glass and show cases, glazing done; low prices. 537 West Third street. Tel. 544-J. 10 28 1m

BABIES crochet sacques for sale, all prices; also ladies' knitted sweaters made to order. Mrs. Mayer, 54 Pearl St., North Plainfield. tf

H. H. BUTLER, D. V. S., graduate American Veterinary College, N. Y., pet animals a specialty. OFFICE AT GORMLEY'S Riding School, Kensington avenue, near Putnam. Telephone 194. 10 24 tf

L. LONDON, the highest prices paid for ladies' and gents' cast off clothing and shoes. Send postal will call. 223 W. Kenney, Newark, N. J. 10 19 1m

CONTRACTOR lawn work of all kinds; soil, manure and fertilizer; seeds and plants furnished; grading, planting, trimming, etc. J. M. Welsh, 405 Park avenue. Tel. 680-R. 5 28 tf

WE PAY unusually high prices for furniture, antiques, etc., in good condition. Exchange, 325 West Front street. Tel. 901-R. 4 11 tf

P. H. LATOURETTE, auctioneer; sales promptly attended to; satisfaction guaranteed. 326 West Front street. 2 10 tf

CARPET and rug weaver. C. Dennis, 738 East Seventh St. 10 23 tf

SHERIFF'S SALE—In Chancery of New Jersey. Between Charles S. Maltby, complainant, and The Metropolitan Mercantile & Realty Company et al., defendants. Fi. fa. for sale of mortgaged premises. No. 1.

By virtue of the above-stated writ of fieri facias to me directed I shall expose for sale by public vendue, at the Sheriff's office, in the Courthouse, in the City of Elizabeth, N. J., on

WEDNESDAY, THE TWENTY-FOURTH DAY OF NOVEMBER, A. D. 1909,

at two o'clock in the afternoon of said day, all that tract or parcel of land and premises situate, lying and being in the City of Plainfield, in the County of Union and State of New Jesey:

Beginning at a point in the southeasterly side line of West Third street, distant in a southwesterly course sixty-two and five-tenths (62.5) feet from a point in the line of lands of Ida R. Opdyke, and making a new corner; thence running in a southeasterly course through their land and making a new line one hundred and fifty-six and seventy-six one-hundredths (156.76) feet to a point in the rear line of West Fourth street lots; thence running in a southwesterly course along that line and parallel with West Fourth street thirty-one and twenty-five one-hundredths (31.25) feet to a point and making a corner; thence running in a northwesterly course and parallel with the first line one hundred and fifty-six and seventy-four one-hundredths (156.74) feet to a point in the southeasterly side line of West Third street; thence running along the said line of said street in a course of north fifty degrees east thirty-one and twenty-five one-hundredths (31.25) feet to the point of beginning. Being a part of the premises conveyed to The Metropolitan Mercantile and Realty Company by deed of Ida R. Opdyke and husband, dated January 12, 1904, recorded in book 427 of deeds for Union county, pages 257, etc.

ROBERT J. KIRKLAND, Sheriff.
LOUIS A. CLEMENT, Sol'r.
10 25 5m EDJ&DP Adv. Fees—$19.32

SPECIAL SALE TODAY ONLY

We have on hand 100 pcs. of Shantung Pongee which we do not care to carry in stock during the winter. These goods will be placed on sale today at 50c per yard, or $6.00 for a 15 yd. piece.

We have a large variety of Japanese handmade drawn work HANDKERCHIEFS from 12c up. Call and see them.

THE PLAINFIELD SILK STORE CO.
155 EAST FRONT STREET

PUTNAM & DE GRAW.

Winter Underwear for Men, Women and Children
"Doublewear" Hose for Children, made with Linen Heels and Toes

JACK HORNER

26 SOMERSET ST TEL. 869-W.

Pierce, Cleveland, Crawford and Arrow Bicycles. Renting, Repairing and Sundries. Vulcanizing a specialty. Baby Carriages Repaired and Re-tired. Work called for and delivered.

HERE'S A QUINTET OF AGED MASONS

Among the members of Masonic fraternities much interest is evinced in the announcement that at at the annual reunion and banquet of Northern Lodge No. 25, Free and Accepted Masons, of Newark, to be held in the New Auditorium in Newark, on November 22, next, there will be present five members whose affiliation with the lodge aggregates 257 years. Each of the quintet of aged "travelers" entered the Northern Lodge more than fifty years ago, and from that time up to the present the five men have been actively engaged in promoting the welfare of the organization.

The quintet of veteran Masons is made up of Elihu B. Baker, of Newark; Viner J. Hedden, of East Orange; Joseph M. Smith, of Newark; William T. Rae, of Newark, and Charles R. Bishop, of Glen Ridge. Although each of these men has passed the "three score and ten" period of life, their Masonic interest is still strong, and they are looked up to and pointed out as "the prides of old Northern."

With one exception all of the five members first entered Masonry through the doors of Northern Lodge. The exception is Mr. Baker, who came to Northern from a New York lodge, entering the local fraternity on June 22, 1857. The books of the lodge show that it cost him but $3 to have his membership transferred and that his affiliation was allowed the same night that his transfer application was received.

Mr. Bishop, who has been living a retired life in Glen Ridge for many years, first sought membership in Northern on June 1, 1857. Three weeks later his application was acted on favorably and he was admitted, being "raised" on July 6 of the same year. At that time the entrance dues were $20 and the books of the lodge put that amount opposite Mr. Bishop's name.

Mr. Hedden's application was similarly received upon payment of the same fee on September 1, 1856, but, unlike the other four, it took him several months to get "through." He was "passed" on December 1 of the same year, but he was not "raised" until July 20 of the year following.

Mr. Smith "traveled" more smoothly than did Mr. Hedden, or, in fact, any of the others, getting his entrance degrees the same month in which his application was received. Officials of the lodge speak of this as unusual and refer also to the fact that Mr. Smith was "passed" and "raised" the same night. This is said by masons to be an unusual proceeding. Mr. Smith "entered" the lodge October 4, 1858, and four days later was "passed" and "raised."

Mr. Rae, who retired last May from the jewelry firm bearing his name, is seventy-six years old. At the time he quit business in Newark he had been actively engaged in the jewelry trade for fifty-two years. He "entered" Northern Lodge March 14, 1859, was "passed" May 2 following, and on the thirtieth of the same month was given his degrees.

PERSONAL.

Miss Lillian Bolton, of Somerville, is now residing at 15 Mountain avenue.

Miss Anna Burnett, of Westfield, has been visiting friends at Watchung.

Mrs. L. L. Gilbert, of this city, has been registered at The Chalfonte, Atlantic City.

Captain E. H. Deakyne, of Watchung, has returned from a pleasure trip to Norfolk, Va.

Mrs. Charles C. Wheeler, of Watchung, is visiting in Hartford, Conn., and Providence, R. I.

Miss Helen Parsons, of Newark, has returned home after a visit with friends in the borough.

John Dixon, of Fairview avenue, has returned from a visit with friends in New York city.

Miss Edith Demarest, of Craig place, has about recovered from a recent attack of pleurisy.

Mr. and Mrs. Hugo Maul, of Watchung, have been entertaining friends from May's Landing.

William Neier has closed his residence on Johnston's Drive and has gone to Brooklyn for the winter.

Mrs. Albert Hedden, of West Fifth street, has returned from a visit with relatives in Elizabeth.

Mrs. Jennie Koons, who has been visiting Miss Nora M. Koons, of Watchung, has returned to Phoenixville, Pa.

Mr. and Mrs. Alfred J. Steinberger, son and daughter, of East Orange, have been visiting relatives at Watchung.

Ray W. Schrope, principal of the Public School at Watchung, has resigned and taken a similar position elsewhere.

Captain and Mrs. William D. Parlin, of Cleveland, Ohio, who have been visiting their daughter, Mrs. Eaton, wife of Rev. Dr. Charles A. Eaton, of Watchung, have returned home.

Bronson McCutchen, son of Mr. and Mrs. C. W. McCutchen, and Alfred Buttfield, son of Mr. and Mrs. W. J. Buttfield, of the borough, are now students at Phillips' Academy, Exeter, N. H.

THE DAILY PRESS.

News. News. Independent in Politics.

A. L. FORCE, Editor and Proprietor.

Published Daily, except Sunday, at 3 p. m.
105 NORTH AVENUE.

TELEPHONES:
Editorial, 1300. Business, 1301.

Two cents a copy. Ten cents a week. $5.00 a year in advance. Delivered by carrier or by mail. No extra charge for papers mailed to points in the U. S. and Canada.

The Daily Press has the most complete carrier and mail service of any paper in the metropolitan district.

Any subscriber failing to receive a single issue will confer a favor by notifying the business office.

Advertising rates mailed on application.

Copy for Change of Advertisements to ensure change the same day must be at the office by 9 a. m.

Branch Office.

Newark—F. N. Sommer, 794 Broad Street. (Advertiser Building).

Newark — Dalsimer Agency, 156 Market street.

Nov. 15 In American History.

1730—Baron Steuben, German soldier in the Revolution, born in Magdeburg, Prussia; died 1794.

1777—The Continental congress passed articles of confederation.

1791—George Croghan, hero of the battle of Tippecanoe, Fort Meigs and Sandusky, born; died 1849.

1904—Prince Fushimi of Japan greeted President Roosevelt in the name of the mikado.

ASTRONOMICAL EVENTS.

Sun sets 4:38, rises 6:45; moon sets 6:30 p. m.; Leonid meteors in east after midnight; last perihelion passage, nearest the sun, of Halley's great comet, again drawing nearer the sun and earth, to be visible to the naked eye for several months.

Plainfield, N. J., November 15, 1909.

JERSEY MUSIC LOVERS HEAR MME. SEMBRICH.

Charles Jerome Boyd, of East Orange, deserves high compliments for the great success of the music recital given by Mme Marcella Sembrich, at Krueger Auditorium, Newark, Saturday evening, which was attended by a large and cultured audience, including a number of Plainfielders. Mme. Sembrich was assisted by Francis Rogers, baritone, who is well-known here, while a noteworthy feature was the work of Frank LaForce, pianist, who accompanied Mme. Sembrich in a faultless manner.

Mme. Sembrich was down on the program for ten numbers, all of which she sang in a delightful way, while she and Mr. Rogers gave two numbers as a duet. It was a rare opportunity to hear a great singer and those present enjoyed it to the fullest extent.

MEMORIAL SERVICE FOR DUDLEY BUCK.

The quartet choir of Trinity Reformed church, under the direction of Arthur L. Titsworth, organist, is planning a memorial day to the late eminent organist and celebrated author of church music, Dudley Buck, who died October 7, 1900. The music, both instrumental and vocal, will be rendered at the morning and evening services next Sunday, and will be selected from Mr. Buck's works, and the evening service will be devoted to a special musical program of his compositions. In this connection the pastor, Rev. John Y. Brock, will preach a sermon in the morning appropriate to his first anniversary as pastor of the church.

MISS ANNE BUXTON, AGED 63 YEARS, DEAD.

Miss Anne Buxton, aunt of Councilman Herbert Buxton, died last night after six years' illness, aged sixty-three years. Funeral services will be held tomorow afternoon at 2:30 at the home in West Sixth street. Interment will be made at Evergreen cemetery.

Miss Buxton is survived by three brothers and two sisters. The brothers are Thomas Buxton, of Charlotte, N. C., Kennard Buxton, of Brooklyn, and Captain Henry Buxton, of Singapore, India.

Y. M. H. A. to Meet Here.

The delegates representing the various Young Men's Hebrew Associations throughout the State, held a meeting in Newark, yesterday and decided on a constitution and by-laws. The next meeting of this committee will be held at the Y. M. H. A. building on Grove street, November 28, when the by-laws will be finally accepted.

Headquarters for

Gibson's

RYE.

E. C. Westcott, Agent.

115 East Front Street.

Woodhull & Martin Co.

Plainfield's Largest and Best Store.

FINE LINENS FOR THANKSGIVING

At Thanksgiving time the housewife is just as particular about the tablecloth and napkins as she is about the turkey, etc., and many have learned from experience that this store is the place to buy linens of the dependable kind. For years we've handled exclusively the famous Strawbridge and Clothier line of fine linens and they have given universal satisfaction. The assortment this year is very extensive, embracing many beautiful patterns.

WE INVITE SPECIAL ATTENTION TO THE FOLLOWING:

At 75c a yard—Fine Bleached Table Damask, pure linen, 72 inches wide.

At $1.00 a yard—Extra heavy fine Bleached Table Damask, pure linen, 72 inches wide.

At $1.15 a yard—Fine Double Damask Bleached Table Linen, extra heavy, 72 inches wide.

At $1.25 a yard—Extra heavy fine Bleached Double Satin Damask Table Linen, 72 inches wide.

At $1.50, $2.00 and $2.50 a yard—Extra fine and heavy double Satin Damask Table Linen, 72 inches wide.

At $3.25 and $3.50 a yard—Extra quality and extra wide, heavy double Satin fine Table Damask, 2¼ and 2½ yards wide.

NEW PULLMAN SLEEPERS—1910 MODELS.

We are now exhibiting next season's styles in Pullman Sleepers and they are certainly beauties. Handsomely polished bodies in dark and green and maroon colors, leather hoods with wind shields, leather cushions and sides, reclining backs, steel pushers, splendid springs, large rubber tires. Prices range as follows:

$12.98, $14.98, $16.98, $18.98 and $20.98.

Oil and Gas Heaters

The largest and best line of Oil and Gas Heaters in town. Smokeless, odorless, economical and safe.

Prices 3.00 to 7.50

"BUTTERICK PATTERNS."

TABLE SQUARES AND TABLE SETS.

Fine Satin Damask, pure Linen Table Squares, size 8-4, $2.50, $3.25 and $3.75; size 8x10, $3.25, $3.50 and $4.50; size 8x12, $3.50, $4.50 and $5.00.

Table Sets, consisting of fine Satin Damask Cloth with Napkins to match, at $5.00, $6.25, $6.75, $7.50, $9.00, $10.00 and $11.00 per set.

Table Padding, 1½ yards wide, at 85c a yard.

Silent Table Felt, 1½ yards wide, at 50c and 75c a yard. Two yards wide at 85c a yard.

NAPKINS—In Napkins we have a full line of patterns to match the above linens in sizes from 18 to 24 inches, ranging in price from $2.00 to $6.00 a dozen.

METEOR COFFEE PERCOLATORS.

Always insures delicious Coffee and saves one-third. It excells all other ways of making coffee, because the Percolating process is practically completed before the water boils. A great many people who cannot drink coffee made by ordinary methods are really benefited by drinking coffee made by this correct process which does not extract any of the nerve destroying qualities. The possibility of making good coffee one day and poor the next is eliminated by the process of Percolation, made of solid copper, nickel plated and of imported enamel ware, 2, 3 and 4 pint sizes. Price

$2.98, $3.50 and $3.98.

"OSTERMOOR MATTRESSES."

Lace Curtains & Portiers

This season's stock much the largest and includes the greatest variety of the different styles in both the Lace Goods and Heavy Draperies, including Couch Covers. In fact the goods are all new and up to the minute in style, as we had no left overs. The prices are always important and we have them marked at the Very Lowest.

Brass Rods and Fixtures. Wood and Brass Poles. Ours is the most interesting stock of all kinds of Furniture, Rugs, Carpets and Bedding.

Shirley & Johnston

FUR RUGS

ALSO ALL KINDS OF FURS

CLEANED

IN 3 DAYS NOTICE AT

Keller's Cleaning Establishment

125 PARK AVENUE.

26 YEARS EXPERIENCE. 'PHONE 857-J.

ESTABLISHED 1894. Work called for and delivered

SAFE. SOUND. SECURE.

SAFE, because of its conservative manner of doing business.

SOUND, because of the unimpeachable integrity of its managers.

SECURE, because its funds are invested in first mortgages and bonds of unquestionable quality.

PLAINFIELD SAVINGS BANK.

Why not become one of our depositors?

INTEREST 4 PER CENT.

PATIENTS WHO PREVARICATE.

In one of his inimitable sermons the eloquent Father Fuler is at some pains to discuss the varieties of untruthfulness, says the Hospital. The enumeration of these shades and degrees of lying are in a way as amusing and as practically interesting as Touchstone's list of the species of insults in the giving of the lie.

There be those that lie because they will not, that lie because they cannot, and those that lie because they may not speak truly, and with each and all of these varieties the practitioner has made acquaintance to his grat distress of mind and no less disturbance of temper.

We all know of the untruthfulness of patients, and at some period or other we have all of us had cause to regret that (to quote our Elizabethan preacher once more) men hold not dearer than verisimilitude of fact to the despising of counterfeits and shams.

To large extent patients lie because they cannot speak the truth. The other two classes may be easily disposed of. Those that will not are usually exposed with facility, and the very small section of those that may present no great difficulty at least to the general practitioner But there is a very large class of patients who cannot speak the truth. Their bent is toward exaggeration, the suppression of fact and the suggestion of the fanciful. They are an interesting class, and in a way we should be grateful for their existence, for they present us with a constant reminder of the fact that imagination is not yet extinct in these isles.

Second-class untruthfulness, to abide by Fuller's classification, in the majority of cases is not so much an immorality as a lesion. Many of our patients cannot speak the truth; either through lack of courage or through excess of self-love. They must lie, exaggerate, suppress and dissemble. It is useless to appeal to their better feelings; to tell them that they are placing their health in jeopardy by treating their medical attendant like a man whose eyes have to be dust-dimmed. They are incapabale of recognizing these facts, and they will continue to stick to their versions till the end of the chapter, even though their untruthfulness may be made "transparent to the world and trebly exposed."

CREMATION AMONG THE YUMAS.

The greatest display of natural intelligence seen among them is their tribal custom of cremation, writes E. S. Curtis, of the Yumas in Scribner's. This according to their legends, was taught them by their creator, Matevilye, and they follow his instructions with the true Indian tenacity. One of my Yuma interpreters of the past season came to me with considerable anxiety: "Missioner wants me to come to church, I go to church, when I die they put me in the ground to rot. I no like that. Burned up the way Matevilye say, just ashes. That all right. What you think?" I must confes, as one rather favoring his way, to not being able to see why the old chap should be punished for going to church by being buried against his will.

It is likely that an enthologist would make a poor missionary. However the missionary has something of an argument for his desire to change their ways of disposing of the body, as it is certain that we see in the Indian cremation much that is not a part of the modern method, as it is here that he pays the greatest attention to the teachings of the Yuman creeds as taught them by the Creator

At their approach of death, relatives, friends and neighbors gather about, waiting for the soul to take its flight to the sand-hills of the afterworld, a land of plenty, where when one melon is picked another comes, "no one sees it come; you just pick it, another one there." The body is prepared at once after death and carried out in blankets to the place of cremation which has in the meanwhile been prepared.

A shallow hole has been dug in the earth and the fuel piled high on this. The body is placed on top of the fuel, after which fire is applied at the four cardinal points. During the time the burning the multitude stand about and wail in the most melancholy fashion, continuing until the fuel and body are but a mass of embers and ashes. These are raked into a pit and covered with earth. And so are the rites to the departed among the tribes of the Yuma stock.

SHAW'S OWN MIRROR.

Wit Turns Glass on Himself with Characteristic Reflection.

Like all men, I play many parts; and none of them is more or less real than another. To one audience I am the occupier of a house in Adelphi terrace; to another I am "one of those damned Socialists." A discussion in a club of very young ladies as to whether I could be more appropriately described as an old josser or an old geezer ended in the carrying of an amendment in favor of an old bromide. I am also a soul of infinite worth. I am in short, not only what I can make of myself, which varies greatly from hour to hour and emergency to no-emergency, but what you can see in me. — George Bernard Shaw, in the London Nation, in reviewing G. K. Chesterton's "George Bernard Shaw."

Had Cause for Alarm.

An elderly patient in the Tennessee mountain region was suffering from a malady, the remedy for which the doctor prescribed in the form of capsules, relates the San Francisco Star. The old woman trusted her medical adviser, but for the medicine she evinced much suspicion.

Some time after she had taken the capsules she was asked by her son how she felt.

"Porely."

"Don't you want nuthin' to eat?"

"No."

Soon, however, the old woman arose from her bed and took her seat in a rocking chair. Thinking that the attention would be gratefully received, the son filled her pipe, and taking a live coal from the hearth, carried both to his mother.

"Take that away, son!" yelled the old woman, in the utmost fright. "Don't you know better'n to come near me when I've got them cartridges in me?"

Easily Changed.

Said the magistrate to the policeman. "But this man doesn't correspond to the description. He has no deep scar on his forehead."

"Well," replied the bobby, "that can be easily supplied; and, besides, I think I am entitled to at least a portion of the $100 reward for bringing him here. It was no easy job."

PLAINFIELD SECOND-HAND FURNITURE STORE

118 Madison Avenue, Jackson Bld.

If you want anything in our line call on us. If you have anything to sell let us know about it.

118 Madison Ave. 11 15 tf

PLAINFIELD BRANCH

Union County S. P. C. A.

Special officer, MRS. S. G. VAN HOESEN, Fanwood, N. J. Tel. 419-R Fanwood.

All cases reported will be promptly investigated.

11 12 6 mos

CEDARCROFT

1003 Park Ave.

Attractive boarding-house with excellent home cooking and good service. Moderate terms for small single rooms.

EDITH HUSE FRASER.

Telephone 426-w.

SONG FROM THE GARDENER.

Wee, pretty jewels have I three,
Frolicking under the chestnut tree.

Two are my diamonds, one my pearl
Those are my boys and this is my girl.

My oldest shall be a sergeant tall
With a walk and a beard like a general;

And an arm for his king and a heart for a wench,
And an itch in his bones to stick the French.

My second shall learn the ways of peace,
Of spreading bloom and field's increase.

Of spade and hoe and clod and seed,
Of dropping fruit and clinging weed.

Not much he'll know of war and fame—
But every bud he'll call by name.

Oh, and the youngest, oh, my pride
'Tis she will stay at her mother's side,

With broom and kettle and rag and pan
Till the good Lord send her a gardenerman,

And a lodge and children two or three
Frolicking under a chestnut tree.

—The Forum.

New Missiles for Weddings.

It is quite singular how of late years a decided objection to the ancient custom of rice and slipper throwing after the bride and bridegroom has sprung up, so much so that several comparatively new ideas have of late come almost unversally into vogue.

Instead of the hard rice pellets, which occasionally are thrown with too much vehemence to be pleasant, some brides go in for substituting the tiniest ladies' slippers as well as horseshoes made of soft silver paper. These resemble a sparkling shower of silver. Other brides lean to providing their friends with dried rose or other sweet smelling things to be thrown after them.—The Gentlewoman.

—Use Press want ads. They pay.

ESTABLISHED 1864.

THE FIRST NATIONAL BANK OF PLAINFIELD.

Officers and Directors:

A. J. BRUNSON, President
J. A. SMITH, Vice-President
D. M. RUNYON - Cashier

W. R. CODINGTON,
B. FRANK CORIELL,
E. H. BIRD,
J. A. HUBBARD,
C. FRANK FRENCH,
P. J. ZEGLIO.

COMMERCIAL and SAVINGS ACCOUNTS SOLICITED.

Crying Over Spilled Ink

will not remove the stains. Don't destroy your friend's high opinion of you by writing her on a cheap, shoddy writing paper and then scold yourself for your poor judgment.

Use an

EATON, CRANE & PIKE

"made in Berkshire" paper, and there will be no bad judgment.

Why not drop in and look over our complete line of these celebrated papers?

THE HUSTLER

WM. H. OLMSTED,

331 Watchung Avenue.

John S. Lewis

Artesian Well Contractor.

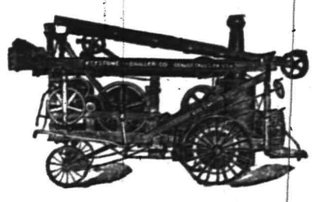

Estimates Cheerfully Given.

Box 173, Scotch Plains, N. J.

PLAINFIELD EXCHANGE FOR WOMAN'S WORK,

502 Watchung Ave.

Home-made cakes always on sale. Fancy cakes made to order. Fresh bread and rolls every day. On Fridays baked beans and codfish cakes.

HALLET & DAVIS

LASTS THE LONGEST AND THEREFORE COSTS THE LEAST

Whether you want the best or whether you want the least expensive, a Hallet & Davis piano is your logical choice if you consider the question.

Nearly 70 years of piano manufacturing and selling has placed these pianos in an exclusive class.

THE BEST PIANO AT THE RIGHT PRICE

There is no reason why you should not own a Hallet & Davis Piano

"Memphis, Tenn., Nov. 4, 1908.

HALLET & DAVIS PIANO CO.:

Dear Sirs: Your baby grand used by me at Chautauqua last summer gave me genuine pleasure with its perfect action, smooth, even scale, purity of tone and its resistance to atmospheric conditions. I have never in my seventeen summers at Chautauqua had a piano that gave me such perfect satisfaction as did this Hallet & Davis Baby Grand.

Sincerely yours,

Mrs. E. T. TOBEY."

SOLD on OUR SPECIAL EASY PAYMENT PLAN if DESIRED

Beautifully Illustrated Catalog will be Mailed you Free. Write for it Today.

Hallet & Davis Piano Company

170 East Front St., Plainfield, N. J. Tel. 858-R.

SPECIAL MILK

10c PER QUART

OUR SPECIAL MILK IS THE RICHEST AND PUREST OBTAINABLE.

PRODUCED FROM PERFECTLY HEALTHY JERSEY COWS, FED UPON STRICTLY CLEAN AND WHOLESOME FEEDS, ON THE FARM OF A WELL-KNOWN PLAINFIELD GENTLEMAN, LOCATED ON THE VERY EDGE OF PLAINFIELD.

ABSOLUTELY SANITARY CONDITIONS.

DELIVERED (WITH OUR REGULAR MILK AND CREAM) BEFORE BREAKFAST EVERY MORNING.

Plainfield Milk & Cream Co.

MARCHANT BROS.

112 Watchung Ave. Telephone 840.

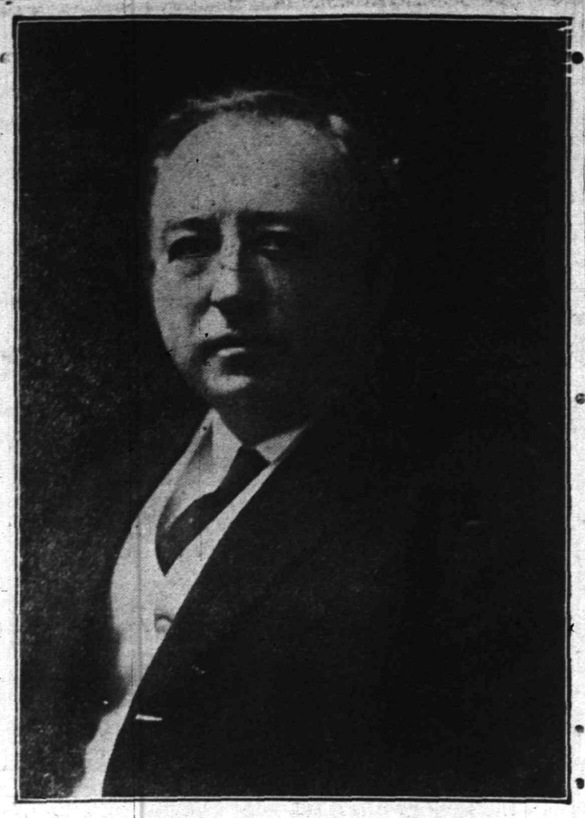

Daniel Sully in "The Game," at Plainfield Theatre next Wednesday night

AMONG OUR NEIGHBORS

SOUTH PLAINFIELD.

At Sunday's meeting of the T. A. B., a committee on arrangements, consisting of P. F. Kaine, William Reilley, P. McDonough, Joseph Harlow, and J. McDonough, was appointed to arrange for a ball to be given on New Years' eve.

William Bohl, of Newark, formerly of South Plainfield, spent the week-end with his friend, Bert Randolph.

Miss May Barry, of Elizabeth, is spending a short time with friends here.

(Additional suburban news on page 2.)

P. S. C. Representative Here.

DeWitt R. Ryder, of Jersey City, the youngest son of Stephen C. Ryder, a former resident of this city, is in town today as the representative of the gas department of the Public Service Corporation. He is looking over the territory with a view to installing gas engines here in accordance with inducements being made by the P. S. C.

Borough Police Court.

James Law, Charles Callahan and Charles Haskins appeared before Recorder Dolliver this morning on the charge of drunkenness and disorderly conduct. All three were arrested on Saturday night. Law and Callahan were each fined three dollars and sentence was suspended on Haskins.

Will Mark Soldiers' Graves.

Freeholders J. Hervey Doane and Perry, accompanied by Gen. J. Madison Drake, visited Hillside cemetery this morning and found seventy-five soldiers' graves, more than half of which are not marked. The freeholders will see that proper markers are provided.

Appointed to Day Job.

Clarence Rittenhouse, who has been night mailing clerk at the postoffice, has been transferred to a day job, of a clerkship order. The change is made co-incident with the appointment of Edward T. Van Winkle as superintendent of letter-carriers.

Will Entertain D. A. R.

Mrs. William E. MacClymont, of Woodbine avenue, will entertain the members of Camp Middlebrook Chapter, D. A. R., of Bound Brook, at her home, tomorrow afternoon at 2:30 o'clock. It will be the regular meeting of the chapter.

Forty Hours Devotion.

The schedule of the dates of the forty hours devotions in the various Catholic churches in the Newark diocese which was issued on Saturday designates March 6 as the date for the service at St. Mary's church.

Addition to Plant.

Business has been so brisk at the Levering & Garrigues structural iron plant at West Dunellen that the company has decided to enlarge the shop. Operations were started on Thursday last on the new addition.

Borough School Closed.

Because of the school teachers' convention at Somerville, borough pupils are enjoying a two-day vacation. The schools will be reopened on Wednesday morning.

Hunting in Florida.

Freeholder Andrew E. Lutkins left last week for Florida, where he will spend three weeks shooting game in the southern section of that State.

Under the auspices of the Ladies' Aid Society of the Netherwood Reformed church, a concert, vocal and instrumental music, will be held at the church Thursday night.

CHRISTIAN SCIENCE TALK

(Continued from page 1.)

Hence he understands the unreality of matter and evil and knows that man is not sick but that the patient is simply suffering from a false mesmeric belief. From that standpoint he proceeds to correct the errors of belief with the Truth of being and thus establishes harmony on a spiritual, scientific basis.

It is not to be wondered at, indeed it is inevitable, that Christian Scientists should love Mrs. Eddy for having brought to the world this Science of Salvation, the true knowledge of God and man, the spiritual understanding of the Holy Scriptures which enables them to know themselves and to demonstrate that "saving faith" which alone leads to heaven.

Mrs. Eddy did not simply state her discovery to the world; she first demonstrated it and then offered it as a demonstrable Science for all mankind to profit by. This Science overcomes evil, by giving a true knowledge of God and His Christ, it enables all humanity to work out their own salvation and reach that pure consciousness, which Jesus called the "kingdom of heaven."

In Examination Time.

Miss Clara Evelyn McHugh, a teacher in one of the Topeka schools, read at a recent teachers' meeting from a collection of quaint examination answers that she had been gathering for some years.

The gems of Miss McHugh's collection were:

"A blizzard is the inside of a hen."

"The equator is a menagerie lion running round the earth."

"Oxygen is a thing that has eight sides."

"The cuckoo never lays its own eggs."

"A mosquito is a child of black and white parents."—Indianapolis News.

A Slight Jolt.

Brown had just finished a narrative that was tedious and long drawn out.

"Say, Brown," exclaimed one of his audience, "you'd make a good bank cashier."

"Why do you think so?" queried Brown.

"Because," answered the other, "you are never short in your accounts."—Chicago News.

George R. Nolen Improved.

George R. Nolen, of 331 East Third street, who had a fall on Thursday last, receiving serious injuries about the head, is at Muhlenberg Hospital under treatment. Today he partially regained consciousness and the symptoms appear more favorable.

Rafferty Will Filed.

The will of the late John Rafferty has been filed. It leaves an estate valued at about $120,000, all of which is bequeathed to the wife of the testator. After her death it is to be equally divided among the children. There were no public bequests.

The Hero.

"So Bliggins has written an historical novel?"

"Yes," answered Miss Cayenne.

"Who is the hero of the book?"

"The man who has undertaken to publish it."—Washington Star.

Deputy County Clerk.

Charles W. Runyon, of this city, today assumed his position as deputy to County Clerk James C. Calvert, at the Union county court house, Elizabeth.

Mr. and Mrs. Arthur A. Cannon, of Somerset street, are parents of a son, born to them yesterday.

—William J. Counihan, formerly the Plainfield theatre, is in Baltimore on a business trip.

GOT A LITTLE SATISFACTION

Editor, Unable to Collect Bill for Paper, Could Afford to Affront the Widow.

To the editor of a little Maine newspaper there came the other day an indignant elderly woman, who waved a bit of paper in the editorial face.

"Lookee here!" she said. "What does this mean—a bill for the Citizen to my husband that's been dead two years? Ye don't expect his widow to pay debts o' his contracted long after he's dead?"

"You say he has not been getting the paper?" said the editor, after long thought.

"No, ye donderhead!" screamed the woman, "I tell ye he's been dead two years!"

"Strange," mused the editor. "The postoffice department has not notified me of his failure to receive them. Quite sure you yourself haven't been enjoying the estimable educational values of a perusal of my sheet?"

"That ain't the point," argued the widow. "You've been sending the noospaper and a bill to a man that's dead. It's your affair, not mine.

"Well," said the editor finally, perceiving that he must be a loser, "in future, madam, I will cause an extra copy to be printed on asbestos to insure that your husband receives his Citizen regularly."

TOAD EVIDENTLY A THINKER

Clever Maneuver by Which Batrachian Foiled His Inveterate Enemy, the Serpent.

The following snake story was told some years ago by a reputable citizen of Anson county. Driving along a public road one day he saw a toad frog crossing the road at top speed—hitting only the high places and few of them. As the frog disappeared in the bosky underbrush on one side a black snake in hot pursuit made its appearance on the other. The story-teller followed the two into the bushes to see what the result would be. He had proceeded only a short distance when he found the frog at bay, facing the snake and with the latter circling about in the effort to make an attack from the rear. His frogship kept turning all the time, always facing the enemy.

The reason of this maneuver on the snake's part was that the frog had in its mouth, held crosswise and about the middle, a stick about the size and length of a lead pencil. The frog knew the snake could not swallow him so long as he presented such a front. The man watched the performance for some time and when he left the snake was still circling the frog and the latter facing its enemy on every turn.—Charlotteville Observer.

A London Problem.

They are dealing with a psychological problem in London that is not on the cards. The "problem" is nothing less than a little baby boy in the Wickham workhouse, a scrap of a child only two years and four months old, who no sooner has to make any serious remark than he rolls forth such a string of unmitigated billingsgate that he petrifies all who hear him. He is described as a beautiful child with dark, soulful eyes, soft fair hair, chubby limbs and the face of an angel. At ordinary times he is the best of boys, but does anything upset his equanimity he brings into play such a volume of foul language that he quite contaminates the infant ward. Where the baby learned to curse and swear is the question. It has been so far a mystery, as his antecedents are unknown, and his age so tender his comprehension of the forms of language might well be of the slightest, but such does not appear to be the case. This little workhouse baby evidently knows what he is talking about.

The Duty of Rest and Play.

Rest is just as much a necessity of life as Work is. In the face of the popular theory which supposes that work in itself is respectable unless it is proved to be wrong and that rest in itself is suspicious—that it must prove itself to be right—in the face of this popular theory, which is the theory of the spelling books, of careless talk and untrained consciences, I must remind you that Work and Rest have each its own place, and that neither must step beyond that place. In its right place and proportion Rest is as dignified, as creditable, as Work is.—Edward Everett Hale, 1857.

His Little Deal.

"Ha, ha!" exclaimed the boarder. "You actually bought a gold brick?"

"Yes," answered the farmer, as he took the specimen tenderly and laid it on the mantelshelf. "All the city folks that came here expected to see one. It seemed like they wouldn't believe I was a regular farmer unless I could show a gold brick. So when I went to town and this fellow offered me I give the fellow $99 in confederate money and a Canada quarter, which is cheaper than I could have made one myself."

Ants in Battle.

The pugnacity of ants leads them to amuse themselves during long intervals of peace by sham battles. They rise upon their hind feet, wrestle, seize each other by the jaws or legs, mount on each other's backs, roll over and over and engage in other antics. Neighboring communities of ants are prone to engage in wars which continue through weeks and months, and usually end with the annihilation of the weaker community.

New White Label Canned Goods

Whole Asparagus,
Asparagus Tips,
Fancy Peas,
Fancy Stringless Beans,
Fancy Tiny Lima Beans,
Fancy Maine Corn,
Fancy Jersey Tomatoes.

Special Prices by the Dozen or Case

NEUMAN Bros.
Watchung Ave. & 5th St. Tel.760

MONO
Fireproof Storage Warehouse.
Separate Rooms, Fireproof Partitions. Clean, Dry, Secure
Inspection Invited—Open 8 a. m. to 6 p. m.
FURNITURE REMOVED WITH CARE.
Telephone 522-W. Opposite freight depot.

MARSHALL'S LAUNDRY
WATCHUNG and FOURTH
'PHONE 702

THE BOROUGH NATIONAL BANK

Presents for the consideration of the business men of this vicinity the following reasons for patronizing the "only Bank in North Plainfield."

IMPARTIAL TREATMENT
We have no "preferred" depositors.

CONSERVATIVE MANAGEMENT
The Board of Directors consists of men of nearly every business and profession.

LIBERAL INTEREST
Attractive interest allowed upon both checking and savings accounts.

R. MURRAY, General Auctioneer.
Over 16 years experience in selling Real Estate, Farm Stock, Household Goods, Stores, etc. Terms reasonable.
Office, 226 East Front St., near Watchung Avenue. 'Phone 666.

THEODORE G. GRAY,
678 West Front Street.
MASON.
NEW WORK AND REPAIRING.
Charges Reasonable.

LOANS ON FURNITURE
pianos, etc., without being disturbed. Easiest payments, Lowest rates, and Courteous treatment.
Call, write or telephone
Household Loan Company
148 EAST FRONT ST., PLAINFIELD.

A. M. RUNYON & SON,
UNDERTAKERS.
402 Park Avenue. Telephone No. 40.
Office open day and night.
Office of Hillside Cemetery.
New York Office—50 Great Jones St.
Tel. call 3245-Spring.
New York Embalmers License—1220.
New York Registered Licensed Undertaker No. 315.

Established 1872.
P. CASEY & SON.
UNDERTAKERS AND EMBALMERS
Office 116 Park Ave., Tel. 884-w. Res., 417 W. 3d St., Tel. 903-r. Office open day and night. N. Y. office, 10 E. 22d St., Tel. 2094 Gramercy.

GEO. W. COLE.
UNDERTAKER & EMBALMER.
200 West Second St. Telephone 153.
OFFICE OPEN DAY AND NIGHT.

Chas. L. Stanley,
159 East Front St. 'Phone 928.
Headquarters for choice Cut Flowers and Potted Plants.
Floral design work a specialty.
33,000 feet of glass. South Ave.

L. L. MANNING & SON
STEAM GRANITE WORKS.
Corner Central Ave. and West Front St.
Opposite First Baptist Church.

DIED

BUXTON—At her residence, 452 West Sixth street, on Sunday, the 14th, 1909, Anne, youngest daughter of the late Captain C. S. Buxton.

Funeral on Tuesday, November 16, at the house, at 2:30 p. m.

MYERS—Suddenly, on Sunday, November 14, 1909, Laetitia M., beloved wife of the late Lawrence Myers, Esq.

Services at her late residence, Sunnyside, 537 East Front street, on Wednesday, November 17, at 3 p. m. 11 15 2

SHANNON—In this city, November 14, 1909, Maurice D. Shannon.

Funeral from his late residence, 677 West Third street, Tuesday, November 16, at 8:30 a. m. and from St. Mary's church at 9 a. m., where a requiem mass will be offered for the repose of his soul. Interment in St. Mary's cemetery

Classified Advertisements

Rates for advertisements under this heading one cent a word for first insertion, one half a cent a word for consecutive insertions of the same advertisement running for less than one month, one month, fifty cents a line (6 words to a line); double rate for advertisement set in capitals.

No advertisements received for less than ten cents.

Copy for death and marriage notices and classified advertising accepted up to 2:30 p. m.

THE DAILY PRESS is not at liberty to give any information regarding advertisements that require an address in care of this office. Persons answering these ads. should mail or leave answers as stated in advertisements.

Situations Wanted Male and Female.

A RESPECTABLE colored man and wife would like positions in city or country, man at all-round work, wife as at general housework; best city reference. 602 East Third St. 11 15 3

Wanted—Miscellaneous.

WANTED—Standing timber, will pay highest cash prices per acre or tract. Address Apgar Brothers, lumberman, Califon, N. J. 9 10 3m

WANTED—Saddle horse for lady, for his keep for the winter; will have very best of care; must be saddler only. Address Saddle Horse, care Daily Press. 11 12 3

WANTED—One or two rooms with bath, electric light and heat, furnished, in Second or Third ward, with or without board, for one person (or small apartment). Address C. C. X., care Press. 11 15 3

Travel.

HONEYMAN'S PRIVATE TOURS—January 29, up the Nile and Greece, limited to fifteen. June 4, June 25 and July 7, tours to Europe, including Passion Play. Circulars at 181 North avenue. 10 21 tf

Other Classified Ads. on Page 3.

Help Wanted—Female.

WANTED — Chambermaid and waitress; also woman to cook, wash and iron; must have good references. 526 West Seventh street. 11 1 tf

WANTED—Experienced cook and laundress, white; references; small family. 444 Stelle avenue. 11 9 tf

WANTED—Girl to do general housework. 414 West Eighth St. 11 12 3

GOOD girl wanted. Call 326 West Front street Wednesday morning 8 o'clock. 11 13 3

WANTED—Competent white girl for general housework. Apply with reference. 1406 Watchung avenue. 11 13 tf

WANTED—Woman to take care of an old gentleman; must be a good seamstress and make herself generally useful; good reference required. Call 816 Madison avenue. 11 15 2

WANTED—Girl to do general housework. 414 West Eighth street. 11 15 2

COMPETENT girl wanted for general housework; reference required. Apply 1138 Dunellen avenue, Plainfield. 11 15 3

GIRL for general housework; must be good cook and laundress, and have good references; family of two. Address Zero, care Press office. 11 1 tf

Situations Wanted Female.

DAY'S work wanted by colored woman. E. J., 503 West Third St. 11 13 3

WHITE girl wants situation as general houseworker. Call 705 West Third street.

EXPERIENCED girl would like place as general houseworker. 621 West Third street. 11 15 3

WANTED—Sewing of all kinds; boys' clothes a specialty. Mrs. Jones, 58 Elm place. 11 15 3

RESPECTABLE colored woman wants day's work. 218 Muhlenberg place. 11 13 3

Help Wanted Male.

WANTED—Stock clerk. Address P. O. Box K. 11 13 3

BOYS wanted; must be over 16. Apply at Baird Co., Fourth and Washington streets. 11 10 12 eod

MEN wanted as motormen and conductors; must be between 21 and 40 years of age; steady employment. Apply Public Service Railway yard, Fourth street, Plainfield, Fridays at 9 o'clock. 11 10 6

WANTED—Tailor; good wages; steady work. Cobb, 146 East Fifth street.

WANTED—Place as night watchman or night work of any kind; reference. 35 Harmony St. 11 15 3

YOUNG man wanted to fill in temporary office position. Address, giving references and particulars, "Office," care Daily Press. 11 15 tf

Situation Wanted—Male.

GARDENER and useful man, willing, reliable worker, wants position. Hauser, 921 West Third street. 11 15 5

COLORED man wishes situation as waiter or houseman. Address P. L., care Press.

FURNACES cared for or work of any kind. 933 West Third street. 10 19 1m

Miscellaneous.

AFTER Proctor's try one of our Oyster Stews at Rowley's, next door to theatre. 11 12 3

BEFORE selling your furniture see Latourette, 326 West Front St. tf

HAVE your watches and clocks put in good order by a practical workman. W. Brown, 124 Watchung avenue. 'Phone 822-W. 11 5 1m

Real Estate Agents.

THOSE desiring to own a farm should consult one who has been selling farms for years, and he is yours truly, William Henry Rogers, 136 Park avenue, Plainfield. Telephone 44. tf

REAL ESTATE for sale, rent and exchange. Insurance in strong companies at lowest rates; money loaned on real estate. Thickstun & Emmons, 197 North avenue. tf

Lost and Found.

LOST — Dreadnought overcoat. Finder rewarded at 123 Watchung avenue, city. 11 13 3

LOST—Plush carriage robe, last week, black on one side, yellow on the other. Reward at Levy Bros.

LOST—Gray Angora cat; white breast and bushy tail. Return to 1112 Evergreen avenue and receive reward. 11 12 tf

Employment Agencies.

MURRAY'S Registry Office, 226 East Front street. Reliable help and good places. We are considered very reasonable in our charges and fair to all in our dealings. Near Watchung avenue. 'Phone 666. 9 3 tf

FIRST-CLASS places and first-class help always on hand at Mrs. Keller's agency, 22 Somerset place. 'Phone 196-W. 8 17 tf

For Sale.

WOODLAND PARK—Our Woodland Park property, formerly known as the "Hope Common," bounded by Stelle, Plainfield, Grant and Sherman avenues, is steadily being improved under the direction of a large force of men. We expect to make this the finest subdivision in Plainfield. Every improvement, such as macadamized streets from curb to curb, sewers, water, gas, cement curbs, walks and gutters, etc., are being installed. Suitable restrictions as to cost, style and location of dwellings and against nuisances are provided for. This is your time to buy whether for a home site or for speculation pending improvements. We are making a very low price on a limited number of lots. Don't wait till they are all gone. Do it now. For maps and further particulars, write or see Charles Matt, Central Holding Co., 1328 Broadway, New York, or call Plainfield 486-R., or your own broker. 11 12 10

FOR SALE—Good road and work horse, also two cows, one coming in profit; corn on cob at one cent pound by the load only. L. L. Block, 183 North avenue, Dunellen, N. J. 11 15 6

ALL-ROUND horse for sale. 522 East Second street. 11 15 4

FOR SALE—Two folding go-carts, cheap. 30 Lincoln place. 11 15 3

$500 BUYS established business in Plainfield; best location. For particulars address Business, care Press. 11 15 3

FOR SALE—40 laying hens, young birds. Fountain Farm, near Hunt Club, Plainfield Ave. 11 12 3

FOR SALE—At Dunellen, seven-room house, gas, water and tubs; also barn and wagon shed; room for four horses; price $2,500; $500 down, balance in monthly payments. L. L. Block, 183 North avenue, Dunellen. 11 15 6

FOR SALE—Pen black Orpingtons, A1 birds; excellent stock. Corner Grant and Sherman Aves. 11 8 tf

For Rent.

FOR RENT—Handsomely furnished apartment, including piano, 2 rooms and bath, electric light, steam heat. Apply E. N. D., care Daily Press. 11 13 6

TO LET—No. 167 Manning avenue, house five rooms; part improvements. Inquire 197 North avenue or 33 Chatham street, North Plainfield. 11 15 2

SEVEN-ROOM house to let. Apply 731 East Sixth St. 11 15 6

FOR RENT—Five-room flat, gas and water; Block building; rent $12.50. Dunellen. 11 15 6

DESK room for rent on ground floor. No. 207 North Ave. 11 15 2

TO LET—4 rooms and bath; all improvements; desirable location; hot water furnished; rooms heated; $18. Address C. D., care Daily Press. 11 15 6

SIX all light room flat to let. 220 East Front street. 11 13 3

TO LET—No. 113 New street, six rooms, with part improvements, at a reasonable rent. Inquire of John P. Emmons, 197 North Ave. 11 13 3

FOR RENT—Furnished or unfurnished rooms; central location; terms reasonable. 7 Grove street. 11 10 1m

TO LET—Two barns. Inquire 122 West Front street, corner Clinton avenue. 11 13 3

Rooms and Board.

GOOD accommodations; low rates. Boyce's Hotel, 97 Somerset St. tf

LARGE, pleasant room to let; first-class table board. The Plainfield, 515 Park avenue. 9 24 tf

DESIRABLE rooms to let with board. 21 Sandford avenue. 9 8 tf

ELEGANT furnished room to let; private family; board optional. Address Private, care Press. 11 15 tf

TWO large unfurnished connecting rooms, first floor; all improvements. 717 Westervelt avenue. 11 15 12

TO LET—Pleasant rooms, newly furnished. 235 East Sixth street. 11 13 6

ONE double room, with best table board; home cooking. Mrs. Detweiler, 914 Madison Ave. 11 10 6

TO LET—One or two furnished or unfurnished rooms. Peck, 315 West Sixth street. 11 8 tf

TWO large connecting rooms; third floor, to rent, with first-class board; extra large closets; bath on same floor. 104 East Ninth street. 11 6 tf

FURNISHED rooms to let, with improvements. 11 Grove St. 11 3 12

ATTRACTIVE large and small rooms; superior table; well appointed house. 333 East Front street. 4 20 tf

FURNISHED rooms, light and airy, in nice neighborhood, near centre of town. 325 East Fifth St. tf

THE WALDORF, 132-134 Crescent avenue; rooms en suite with bath; also double and single rooms; table board; service first-class. 12 2 tf

FURNISHED rooms with improvements, for light housekeeping. 445 Orchard place. 10 23 tf

HOUSE MAJORITY MAY CAUCUS DECEMBER 7

When the Republican Assemblymen-elect gather at Trenton tomorrow William W. Smalley, as dean of the House of Assembly, will fix a time for holding a formal caucus of the majority members for the purpose of apportioning the various offices and to ratify the selection of those decided upon for Speaker and leader. Mr. Smalley has set no date for this as yet, but will confer with the State leaders regarding it this week. He thinks the first Tuesday in December would give sufficient opportunity for "preliminary work" and will suggest that day for the caucus.

In the apportionment of the various clerical offices consideration will be given to the claims of the different county leaders and it is possible several changes in the personnel of the office-holders of the last session may be made. It has already been decided by the party powers that Captain James Parker, of Passaic, should be continued as clerk of the House, and Upton S. Jeffreys, of Camden, assistant clerk.

The post of journal clerk and assistant journal clerk will be sought again by George H. Johnston, of Union, and Lewis R. Williams, of Mercer, who have had the positions often before. Essex, it was stated yesterday, would again demand that George A. Grover be appointed supervisor of bills, and Walter P. Purcell, one of the assistant supervisors. It is understood, however, that Essex may not present William R. Swan as a candidate for sergeant-at-arms. Mr. Swan has held the position for two years and some of the leaders think he has had it long enough. The post may go to another county, although Chairman Alfred N. Dalrymple, of the Essex County Republican committee, may oppose this when he gets to Trenton tomorrow.

Last year Essex was apportioned, beside the sergeantcy, the supervisor and assistant supervisor of bills, an assistant journal clerk, and two doorkeepers. Louis J. Beyer was the asistant journal clerk, and Paul Weckmueller and Charles P. Schmidt the doorkeeprs. Inasmuch as Essex will have no candidate for Speaker and may not go after the leadership, it is understood the delegation from that county will insist it be given the same apportionment as last year. This does not necessarily mean, however, that Grover, Purcell, Beyer, Weckmueller and Schmidt will be continued in their positions, as none of the Assemblymen-elect are new legislators and may ask some of the plums for their own constituents.

County Chairman Alfred N. Dalrymple and most of the Essex delegation will go to Trenton tomorrow to confer with the leaders about the House jobs. It is probably the Essex members may decide then which seats they wish in the House and may also get together on the chairmanship of their delegation. Duane E. Minard, of East Orange, would like the post of chairman, and Mr. Dalrymple is not opposing this ambition, but the majority of the colleagues of Minard are. They insist they will not support his candidacy. Robert S. Terhune has been asked to go out for the post, and William Lee and J. William Huegel are also receptive aspirants.

COMMEMORATE NAMING OF NEW PROVIDENCE.

Sunday evening in the Methodist church, at New Providence, a special service was held to commemorate the one hundredth anniversary of the naming of New Providence. Long before the Revolutionary War, when the sturdy settlers settled there, they found it well wooded and watered, and thousands of wild turkeys. So they called their small settlement "Turkey," and by that name it was known for over one hundred years.

The Presbyterans were the first to establish a place of worship on the site of the present edifice, and as time went on the roof of the old church commenced to decay and one week day fell in. When the congregation assembled the following Sunday they were so thankful that the disaster had not happened while they were worshipping that they then and there resolved that it was the hand of Providence that protected them, and renamed the town New Providence, the name it bears today.

Rev. Jesse L. Peck, pastor of the church, preached an historical sermon commemorating the event, and the choir rendered a special program.

Mr. and Mrs. Leonce Texier and daughter, of Perth Amboy, have been visiting Mr. and Mrs. Hippolyte Texier, of Watchung.

Mrs. Mary Hall, of Elizabeth, is spending a few weeks at the home of her daughter, Mrs. John H. Williams, of Jackson avenue.

Dr. Albert Pitts, of this city, has been engaged as medical adviser and inspector by the Board of Education of North Plainfield township.

Mrs. Lewis Bimble, Jr., of Jefferson avenue, left on Friday for an extended visit with her parents, Mr. and Mrs. George Wikoff, of Little Valley. She was joined by her husband Saturday. Mr. Bimble will enjoy a few days' hunting while at Little Valley. It is said that game is plentiful there.

A Wise Economy

Do you realize that sometimes THE ENTIRE COST OF ADMINISTRATION HAS BEEN SAVED to an estate through careful handling of its affairs?

Carelessness, incompetence and incapacity dissipate an estate as quickly as dishonesty. Hence the desirability of leaving your estate in the hands in which HONESTY, EXPERIENCE AND CAPACITY ARE ALL UNITED.

Individual executors may not be called upon to handle more than one estate in a lifetime, but it is THE CONSTANT DUTY OF THE TRUST COMPANY TO DISCHARGE SUCH RESPONSIBILITIES.

FIDELITY TRUST CO.
NEWARK, N. J.,

OFFERS ALL THE ADVANTAGES OF ECONOMY AND PROFIT TO YOUR ESTATE.

Write to the Trust Department or 'Come in and talk it over,'

Successful Furnace Fires

PATENTED
The BOYNTON Square Fire Pot

makes tending the furnace easy, but best of all it makes a joyous fire. Round fire pots burn strongly through the center with a rim of half dead clinkers at the edge and when you shake the fire the middle drops out. You've noticed it. Fires built in BOYNTON Square Pots are all live coals. A shake down is an even shake. The whole fire settles. There is no waste. The fuel being equal, a square pot will develop almost twice the heat, or the same heat for about half. The square pot is our patent and can be had only in the BOYNTON furnaces. We have a dealer in your town. He will be glad to show you.

There are BOYNTON heating plants of all kinds. Ask about our Round or Sectional Boilers for Steam or Hot Water. Also Ranges.

THE BOYNTON FURNACE COMPANY,

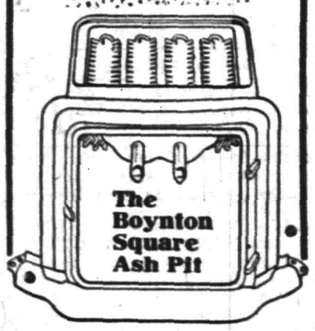

106 West 37th Street, New York.

REAL ESTATE

RENTALS—REAL ESTATE
Geo. F. Brown,
INSURANCE AND REAL ESTATE.
Commissioner of Deeds—Rents
94 Somerset St. 'Phone 164.

PAINTERS AND DECORATORS.

USE
Carbolineum
for disinfecting poultry yards and stables.
FOR SALE BY
Woolston & Buckle
Painters and Decorators
143 NORTH AVENUE.

When the Weather's Cool
Is a good time to paint because the paint dries slowly, and there's no hot sun to cause blistering. At any time of year, if we have the contract, the work will be done right, and will give you good satisfaction.
Jas. C. Hansen
Dealer in WALL PAPERS, PAINTS, OILS, GLASS, Etc.
141 East Front Street
TEL. 346 ESTIMATES FURNISHED

GEO. H. BREEN HERBERT W. CLARK
THE GEO. H. BREEN DECORATING CO.
214 W. 19th St., New York City.
Decorating, Paperhanging, Interior and Exterior Painting; Cabinet Polishing and Upholstering. For particulars, inquire of S. H. Arens, 1072 Rahway Road Plainfield, N. J.

M. WARREN
Painter, Decorator and Paperhanger
Dealer in Paints, Oils and Wallpaper Wholesale and Retail.
Work Solicited Estimates Furnished
85 Somerset St.

1909 Wall Papers.
IMPORTED & AMERICAN GOODS.
C. CONOVER & CO.
Decorators, Painters and Paperhangers, Window and Plate Glass.
115 Elmwood Pl. Tel. 1145

IT isn't any one thing, but all things combined that makes for
Victor Quality
Best artists, best selections, best recording and best materials produce the very best records.
The Machines are so designed as to get all the music in the records and deliver it full and sweet at your bidding
Come in and judge for yourself.
H. V. Lough
150 East Front Street

JOS. F. BURKE
Successor to Mrs. John Brown
General Contractor and Grader
Cesspools and Vaults Cleaned
Satisfaction Guaranteed.
Positively the only odorless Excavator in the City.
Estimates cheerfully given.
Leave orders at J. T. Vail's, North avenue, 'Phone 204
Postoffice Box 718
For prices, address
FRANK BURKE, Manager.
718 Monroe Ave. 'Phone 145-R.

J. C. FIELD, Jr.,
411 Park Ave. Tel. 991-W
Stationer & Newsdealer
Eaton, Crane & Pike Co. fine WRITING PAPER.

A. H. ENANDER,
Sanitary Plumbing, Gas Fitting, Steam and Hot Water Heating.
Contractor for Sewer Connections.
125 WATCHUNG AVE.

FURNITURE.
Repaired and upholstered. Equal to new. Send a postal to
HARRISON, 240 CENTRAL AVE.,
Cabinet maker, Polisher, Mattress Maker.

JOHN WIRTH
(Successor to Henry Liefke.)
BAKERY AND CONFECTIONERY.
201-203 West Front St. Tel. 728
Orders delivered at short notice.

Standard Carpet Cleaning Works
Steam and Compressed Air
Window Shades and Awnings
J. A. GREENE
139 W. 2nd St. Tel. 906-J

COAL DEALERS.

Difference In Coal.
All coals may look alike to some people, but compare our "Lehigh" Coal with the Coal you bought somewhere else and you will see a difference.
You will notice that our Coal Burns Brighter, Gives More Heat, and Lasts Longer than any other Coal you ever bought before.
Boice, Runyon & Co.,
Coal, Lumber and Masons Materials,
Park Ave., opp. North Ave., Plainfield, N. J.

JOS. HARRIGAN
OLD COMPANY'S LEHIGH COAL
929 South Avenue
Telephone 193.

The best time to order your winter supply of
COAL
is now. Do not forget that
NASH
is ready to supply you.
Telephones 357-W
Evenings 371-W.
OFFICE—686 SOUTH SECOND ST.

TenEyck & Harris,
Dealers in
LEHIGH VALLEY COAL
Office: Rowley's Drug Store, 218 West Front Street. Telephone 549-w.

Coal I have on hand some very fine Hard and Medium Coal. All kept under sheds. Pea Coal. **Coal**
25 cents a ton reduction on cash orders.
L. A. RHEAUME
148 East Fourth St. Telephone 80-W
Yard, 674 South Second St. Telephone 231

GEORGE O. STEVENS
747 West Front St.

R. L. CLINE
(Successor to C. H. Ruggs & Co.)
Best Quality Lehigh Coal
Yard and office 430 West Third St. Tel. 93

TenEyck & Kelley
Successors to Keeley Co.
COAL
741 SOUTH AVE. Tel. 1155

New Jersey Central

Trains Leave Plainfield.

For New York—2.10, 3.37, 5.41, 5.36, 6.00, 6.27, 6.57, 7.25, 7.28, 7.45, 7.47, 7.55, 8.00, 8.11, 8.30, 8.36, 8.44, 9.29, 9.59, 10.28, 10.55, 11.52 a. m., 12.00, 12.19, 12.42, 1.09, 1.27, 2.33, 2.44, 3.09, 3.50, 4.12, 4.45, 5.53, 6.29, 6.45, 7.09, 7.33, 8.27, 9.27, 9.40, 10.15, 11.28 p. m. Sunday—2.10, 3.37, 5.41, 7.23, 7.58, 8.52, 9.34, 9.45, 10.32 a. m., 12.40, 7.09, 1.24, 2.01, 2.41, 3.09, 3.24, 4.29, 5.41, 6.35, 6.48, 8.13, 8.27, 8.35, 9.42, 10.28, 10.41 p. m.

For Newark—5.36, 6.27, 6.57, 7.05, 7.25, 7.47, 8.11, 8.36, 8.44, 9.29, 9.59, 10.55, 11.52 a. m., 12.42, 1.27, 2.33, 3.09, 4.12, 4.45, 5.53, 6.29, 7.33, 8.27, 9.40 p. m. Sunday—7.23, 8.52, 9.34, 10.32 a. m., 12.40, 1.24, 2.01, 2.41, 3.24, 4.29, 5.41, 6.48, 8.13, 9.42, 10.41 p. m.

For Easton, Bethlehem, Allentown and Mauch Chunk—5.18 (8.17 to Allentown), 9.55 a. m., 2.00, 5.23, 5.46, (6.37 p. m. Easton only). Sundays—5.45 a. m., 1.58, 5.46, 7.05 p. m.

For Wilkesbarre and Scranton—5.18, 9.55 a. m., 5.46 p. m. Sundays—5.45 a. m., 5.46 p. m.

For Long Branch and Asbury Park, etc., 3.37, 8.11, 10.55 a. m., (12.42 Saturday only), 4.45, 6.29, 7.33, 11.28 p. m. Sundays—3.37, 8.52 a. m., 3.24, 8.13 p. m.

For Lakewood and Atlantic City—3.37, 9.29 a. m., (12.42 Saturdays only), 1.27, 3.09 a. m. Sundays—(7.53 Lakewood only), 9.45 a. m., 2.01 p. m.

For Philadelphia—7.13, 7.39, 8.45, 9.13, 10.43 a. m., 12.13, 12.42, 1.39, 2.14, 2.48, 5.13, 6.44, 7.43, 8.50, 9.46 p. m., 1.20 night. Sundays—5.45, 8.45, 9.53, 10.39, 10.43, 11.43 a. m., 12.42, 1.44, 2.45, 3.42, 4.55, 5.39, 6.44, 7.43, 8.50, 9.46 p. m., 11.25, 1.20 night.

For Baltimore and Washington. Daily—8.45, 10.43 a. m., 12.42, 2.45, 6.44, 7.43 p. m.

W. G. BESLER, Vice Pres. & Gen. Mgr. W. C. HOPE, Gen. Pass. Agt.

Vail JEWELER AND OPTICIAN
103 Park Ave.,
calls your attention to his
Rimless Glasses.
They Look Good and You See Good.

EDUCATIONAL.

The Hartridge School
West Seventh Street, corner of Arlington Avenue.
A Private School carefully graded throughout. Number in each grade limited.
RE-OPENED SEPTEMBER 27
Kindergarten.
In charge of two teachers.
Elementary Department.
For girls through the seventh grade. For boys through the fourth grade.
Boys' Department.
In charge of Master. For boys above fourth grade.
Academic Department.
Five grades—General course and College preparatory. Special teachers of French, German, Art, Music and Calisthenics.
Gymnasium.
In-door play-room and bowling alleys for rainy days. Large out-door play grounds.
EMELYN B. HARTRIDGE, A. B., Principal.
8 20 tf

Mr. Leal's School For Boys
RE-OPENED on THURSDAY September 16th

PLAINFIELD SEMINARY
123 West Seventh St.
Re-opened Sept. 23, 1909.
Day school for girls. Primary and Academic Departments. Certificates for college. Boys in first and second years. Gymnasium and large play grounds.
MISS ARNOLD Principal

Plainfield Business College & School of English
Students may enter at any time.
PROF. A. S. HERR, Prin. and Prop
Tel. 795-w. Woodhull & Martin Building.
SEND FOR BOOKLET.

FOURTEENTH SEASON
MR. FREDERICK F. DAWES
Assistant Teacher with Mr. T. George Dodworth, 12 East 49th Street, New York
CLASSES FOR
Dancing and Polite Training
at SEMINARY HALL, PLAINFIELD, N. J., Commencing Tuesday, Oct. 12, 1909 9 16 2m

Mrs. McNeill Hopcraft
of New York.
ITALIAN METHOD OF SINGING
Mondays and Thursdays, Mornings.
No. 3, Annex, Babcock Building.
Free Trial of Voices.
Terms on Application.

CHAS. M. SUHR
TEACHER OF PIANO.
614 E. 6th Street. Tel. 741-W

For $1.50
per month we will clean and press 4 suits and one overcoat. Call for them and deliver the same. Payable $1.50 per month.
Repairing and altering neatly done
Suits to order $20 and up.
Howard W. Cobbs
(Successor to Leslie M. Cobbs.)
146 E. 5TH St. 'Phone 461-L
near Woman's Exchange.

Central R. R. News Stands.
You can get it at the C. R. R. News Stands, both deports, Plainfield Daily Press and Elizabeth Journal, on sale at both stands, Philadelphia Morning, Evening and Sunday Papers. Largest assortment of Magazines and Weekly Papers in the city. Back numbers procured. Brooklyn Papers, English Publications. Daily and Sunday Papers delivered. Orders left at stand receive prompt attention. Open Sundays.
F. M. WAGNER, Manager.

Lincoln Market Frank Neidig Proprietor
94 Somerset St Tele. 781
CHOICE MEATS, FISH AND VEGETABLES.
Heinz's Sauer Kraut and Pickles

ALEX. LUSARDI.
Foreign and Domestic Fruits, Choice Confectionery, Nuts, Cigars, etc.
211 W. Front St. Tel. 507-W.

E. B. Maynard's
Tonsorial Parlors. Electrical Massage for face and hair. First-class work. Children's Hair Cutting a specialty
Tel. No. 75R.
141 NORTH AVENUE.

PLAINFIELD WINDOW CLEANING CO
Renovating—Offices, stores and private residences. Service day or night. Furniture, china and glassware packed for shipping.
WM. A. KLINE. 611 W. 3d St.

William H. Pope,
ELECTRICIAN.
All kinds of Electrical Work done at Reasonable Prices.
116 NORTH AVENUE.

G. E. COWLING
Wholesale Confectioner
208 WATCHUNG AVE.
EVERYTHING IN CANDIES

HOTELS

WETUMPKA INN
301-303 East Seventh St.
One suite of 3 connecting rooms, with private bath, left for winter. Will let separate. Every modern improvement. Reference exchanged.
Write or 'phone 1369-W.
G. F. HULLING.

HOTEL WALDORF
EAST FRONT STREET.
HENRY WINDHAM, Prop.
Gottfried Kruger's Extra Beer on draught. Imported Wines, Liquors and Cigars. Hotel accommodations and private Dining-Room.

HOTEL KENSINGTON
(Licensed.)
JOHN BURNS, Prop.
107-109-111 North Avenue.
Everything New and Up-to-date
An Inspection Solicited.

THE
Hotel IROQUOIS
Conducted on the European Plan
Park Ave. and Second St.

DRUGGISTS.

WE ASSUME THE RISK
There is no promise exacted or formality expected when you accept our offer of money back for the asking, if REXALL HAIR TONIC fails to give you satisfaction. Put us to the test today. We will assume all risk. TWO SIZES 50c and $1.00
MILLER'S PHARMACY
Park Ave. and Fourth St. Tel 203.

Hodge's Pharmacy.
Y. M. C. A. Building.
BELLE MEAD SWEETS.
Tel. 62

J. HIMMELFARB,
311 NEW ST.
Near Truell Court. Tel. 903-J.

Ladies' Tailoring & Dressmaking
REMODELLING A SPECIALTY.
At the solicitation of many friends and customers I have opened a ladies' tailoring and dressmaking establishment at the above address and I will be pleased to serve all who favor me with their patronage. Guarantee satisfaction. The latest Fall creations just received.

Advertisements
—FOR—
New York Herald,
World, Times, Sun, Journal,
Telegram, American,
Brooklyn Eagle
—and—
Newark Evening News
Received at
The Daily Press
AT REGULAR OFFICE RATES.

HENRY WIERENGA
Residence 'Phone 517-J.
Furniture, Freight, Baggage Express and Rigger.
PIANO MOVING A SPECIALTY.

Kindling and Grate Wood.
Cedar Posts and Bean Poles. Prompt deliveries. Orders received at
69 SOMERSET STREET.
JOHN MOBUS,
P. O. Box 329.

Cleaning, Pressing and Dyeing
Monthly Contracts.
Pressing called for and delivered.
EVENING DRESSES A SPECIALTY.
Ladies' Waists Cleaned, 25 cents upwards. Gents' Suits Cleaned $1.50.
We do our own work at
W. A. Brown's, 218 West Second Street.

J. C. POPE & CO.,
INSURANCE AGENTS
110 E. Front St. Plainfield, N. J.

L. Moraller & Son,
Watchmakers and Jewelers.
Watches, Clocks and Jewelry.
Fine Watch and Clock Repairing a Specialty.
219 Park Ave. Plainfield, N.

Now is the time when you need a
STOVE
and you may as well buy a good stove at a very Low Price. We are selling Stoves—Good Stoves—at low prices.
KADESH & LEVINE,
18 Somerset St.

McCULLOUGH'S STEAM MILL,
21 Steiner place, North Plainfield, N. J.
R. H. McCULLOUGH, Prop.
Sash, Blinds, Doors, Mouldings, Scroll Sawing, Turning etc.
Estimates cheerfully furnished.

Press Want Ads. Pay

YOUR DULL **Headaches**

Probably come from overstrained eye sight. Nine-tenths of the headaches are the direct result of eye trouble. Bring those troubles to us and let us prescribe for you.
All work guaranteed.
FREE EXAMINATION BY
Stiles & Co.
PHILADELPHIA EYE SPECIALISTS
at 107 East Front Street, Every Thursday.
Hours 11:15 a. m. to 5 p. m.

SHERIFF'S SALE—In Chancery of New Jersey. Between Daniel H. Manning, complainant, and The Metropolitan Mercantile and Realty Company et al., defendants. Fi. fa. for sale of mortgaged premises.

By virtue of the above-stated writ of fieri facias to me directed I shall expose for sale by public vendue, at the Sheriff's office, in the Courthouse, in the City of Elizabeth, N. J., on
WEDNESDAY, THE FIRST DAY OF DECEMBER, A. D. 1909,
at two o'clock in the afternoon of said day, all that tract or parcel of land and premises hereinafter particularly described, situate, lying and being in the City of Plainfield, in the County of Union and State of New Jersey:

Beginning at a point in the northwesterly side line of West Fourth street, said point being distant in a northeasterly course nine hundred and seventy and eight one-hundredths (970.08) feet from the northeasterly side line of Spooner avenue and corner of land of John Welsh; thence running along his line north forty-two degrees and fifty-five minutes west one hundred and fifty-six and seven-tenths (156.7) feet to a point and corner in the rear line of West Third street lots; thence running in a northeasterly course and parallel with West Fourth street thirty-one and twenty-five one-hundredths (31.25) feet to a point and corner; thence running in a southeasterly course along their other land and making a new line one hundred and fifty-six and seven-tenths (156.7) feet to a point in the northwesterly side line of West Fourth street; thence running in a southwesterly course along the northwesterly side line of said street thirty-one and twenty-five one-hundredths (31.25) feet to the point of beginning. Together with the land in front of the same to the middle of West Fourth street, to be used as a public street. Being known and designated as Number 620 West Fourth street.

Being a part of the premises conveyed to the party of the first part by deed of Ida R. Oydyke and husband, dated January 12, 1904, recorded in book 427 of deeds for Union county, pages 257, etc.

ROBERT J. KIRKLAND, Sheriff.
CODINGTON & SWACKHAMER, Sol'rs.
11 1 5 m EDJ&DP Adv. Fees—$21.42

SHERIFF'S SALE—In Chancery of New Jersey. Between Sarah A. Hendrickson, complainant, and The Metropolitan Mercantile and Realty Company and Ivons McKinnon, defendants. Fi. fa. for sale of mortgaged premises.

By virtue of the above-stated writ of fieri facias to me directed I shall expose for sale by public vendue, at the Sheriff's office, in the Courthouse, in the City of Elizabeth, N. J., on
WEDNESDAY, THE FIFTEENTH DAY OF DECEMBER, A. D. 1909,
at two o'clock in the afternoon of said day, all that certain tract or parcel of lands and premises situate, lying and being in the City of Plainfield, in the County of Union and State of New Jersey.

Beginning at a point in the northwesterly side line of West Fourth street, distant in a southwesterly course one hundred and sixteen (116) feet from a point and corner of land now or formerly owned by John Welsh and is a corner of other lands of the party of the first part; thence running in a southwesterly course along the northwesterly side line of West Fourth street twenty-nine (29) feet to a point and corner of land now or formerly owned by Mary Cooney; thence running along her line in a course of north forty-two degrees and fifty-five minutes west one hundred and fifty-six and seven-tenths (156.7) feet to a point in the rear line of West Third street lots; thence running along that line in a northwesterly course twenty-nine (29) feet to a point and making a new corner; thence running in a southeasterly course and binding on line of other lands of the party of the first part one hundred and fifty-six and seven-tenths (156.7) feet to a point and corner, the place of beginning.

Being known and designated as No. 632 West Fourth street, and is a part of the premises conveyed to the party of the first part by deed of John Lannon and wife, dated May 9, 1906, recorded May 12, 1906, in book 466 of deeds for Union county, on pages 155, etc.

ROBERT J. KIRKLAND, Sheriff.
JOHN H. VAN WINKLE & SON, Sol'rs.
11 15 5m EDJ&DP Adv. Fees—$20.16.

TIMBO'S
Stock for Smokers
Romeo and Juliets, La Carolinas, Bocky's, Manuel Garcias, Acker, Merrall & Condit's La Elegancias, and a fine line of New York and Tampa makes. Fancy Smoker's Articles.
133-135 North Avenue.

Oysters
Are Good Now!
To Get the Best, Order Them From
IVAMY'S FISH MARKET
TELEPHONES 1024—1025

LEO SLONIM
Jeweller and Optician
NEW SEBRING BUILDING
230 WEST FRONT STREET

KODAKS
Complete line of Photo Supplies
Printing and Developing
At Doane's 115 Park Ave.

The Battle

By

Cleveland Moffett

Copyright, 1909, by G. W. Dillingham Co.

"What—to carry the machine?"

"No, to carry the dough. Each baker will mix his own flour in his own sponging trough, and then we'll put the troughs on a truck and haul them to the place where we run the machine. When the flour is kneaded we'll haul them back."

"How long will the kneading take?" questioned Philip.

"Ten minutes for one batch of loaves," answered Moran—"say 700 pounds of dough. That's with the machine. It would take a man an hour."

"You see what we save," remarked Haggleton.

"Are these troughs on wheels?" pursued Philip.

"Sure," said Moran.

"Allowing half an hour for each batch," calculated Haggleton—"I mean for kneading and hauling both ways—that gives us twenty-four batches in twelve hours—say 4,000 loaves. That's 8,000 pounds of flour, four tons a day, or twenty-eight tons a week for the combination. There's a nice profit in that when you get it by the carload."

"It sounds good," mused Philip, "but are you sure of enough bakeshops for the combination?"

"We'll have six before the week's out—that is, if you fix it so that we're trusted for flour by the carload. You'd better get busy."

Philip turned in surprise.

"That's right," said Haggleton. "We look to you to get us flour direct from the mills. We're going to cut out the jobber's profit."

"And you're going to risk all in this scheme?"

"What are we risking?" answered the old man. "Flour has a permanent value, and so has a kneading machine."

"Suppose these bakers refuse to join your combination?"

"Refuse? Does a man refuse good money if you offer it to him? Why, within ten days all the little bakers around here will be offering premiums for a chance to come in with us."

Meanwhile Haggleton had not forgotten that other boast of his that he would make the neglected Moran home as clean and orderly as a New England farmhouse.

The iron beds had been replaced by sleeping couches, neatly covered; the cooking stove was hidden behind a homemade screen, Joe's handiwork, and all around the room ran shelves with muslin curtains, behind which were kept the many things that formerly had littered the floor and been piled in corners, in hopeless confusion. Under one of the couches a tin bathtub was snugly put away. It was the pride of all but Moran, who looked upon it with disdain.

Brightened though her life now was in many external ways, Jenny passed her days in profound unhappiness. She loved Philip—oh, how she loved him! Yet how could a man love a girl from the Haymarket? Still, she was pretty, very pretty at her best, and, after all, Philip was a man! The taint of her past was seared in her soul. She thought that she knew men and their besetting weakness! She was pretty! she knew. But, alas, what availed her beauty if it made no appeal to Philip? Ah, that was the point! Perhaps it did appeal to him. Several times she had felt his eyes on her in a way that—well, she could not be sure; he was finer than most men.

Then there was the evening when, believing her absent, he had entered her bedroom. How he had started back in confused apology, although there was really no offense. Every one knew that there was no privacy in a tenement, so why make such a fuss over a glimpse of bare arms and shoulders?

These reflections had gradually led her to conceive a definite plan—she must talk to Philip alone, she must find some way of getting him to the flat in the afternoon when the others were away. She could never ask him herself—that would spoil everything. Joe must help her in getting him there.

This plan was busily working in her brain one morning shortly after the launching of the bakery trust as she and Joe were setting things to rights in the room and discussing Mr. Jackson's achievements.

Joe suddenly startled Jenny with a momentous announcement:

"Say, Jen, beginning today, I draw ten bones a week if I cut out pool rooms."

"How?"

"In the bakery scheme."

"The bakery scheme," repeated Jenny thoughtfully. "That's what Phil is talking about all the time now."

"Phil listens to what Mr. Jackson has to say, all right. He takes a lot of interest in him."

"Yes, he's here most of the time." Jenny looked at the diver's picture on the wall, her eyes widening a little.

"You remember what I told you, Joe?"

"About Phil? Sure. Little Jenny wants him all to herself. And if she can't have him for herself then the trained nurse lady that took away our dear little star boarders to the hospital had better back out for herself."

"I will tell you one thing," he observed. "If I was Miss Margaret you'd not see me driving below Twenty-third street. No, ma'am. I'd make brother cough up. He's got nothing but money, or his wife has."

"How do you know that she has a rich brother?"

"Why, you know it too."

"I do not!"

"Why, Jenny, weren't you nurse for his kid?"

"Good God!"

Jenny stared at him with startled eyes, then shifted her gaze beyond him. She began to walk up and down restlessly, gesticulating, muttering to herself.

"What's the matter?"

"Oh, nothing, nothing! You say Miss Margaret is the sister of Howard Lawrence, up in Sixty-third street?"

"Yes."

Suddenly Jenny stopped. She had reached a decision. The time had come to put her stratagem into execution.

"Well, what about Lawrence?" asked Joe.

"Oh, nothing. I thought it strange that—that his sister should be here—among us. That's all."

"Is it?" thought Joe. "Not by a long shot. You can't fool me."

"What time is it?"

"Half past 10."

"Listen, Joe," pleaded Jenny. "You said that you would help me. Now you must. I want to be alone with Philip. I have an idea."

"I will help you."

"I want you to write Phil a note," explained Jenny feverishly. "Tell him that you are in great trouble and must see him at once here. And tell him to come alone—do you understand, alone?"

Poor Jenny's thoughts flew back to her bitterly won knowledge of the old life she had left for Philip's sake. She was beautiful; she knew it! He should know it too. Her beauty and this strange discovery which she had suddenly made concerning Margaret Lawrence's relationship—she held two cards now. She would play them!

Joe read her thoughts fairly accurately. Whatever it was that she knew about Howard Lawrence was to be used as an argument to win Philip's love, or at least to weaken Margaret's hold upon his affection.

"But say, Jenny," said Joe, "what is there in it for me? I am not asking you to give me money—I'm only asking for the loan of a dollar until I begin to draw my salary from Mr. Jackson." She gave him the money.

"Make the note strong," she said. "He must come."

Joe reassured Jenny and hurried away.

Haggleton entered briskly and found Jenny gazing fondly at the picture of his son.

Haggleton stood beside her, looking up with her at the portrait.

"He's a fine young fellow, that Philip Ames, isn't he?"

"Phil? Indeed he is. But if anybody tells you that he is easy to understand"—

"Gentle seems to understand him."

"Gentle thinks he does. Say, Mr. Jackson, you have Gentle worried, all right."

"I? How?"

"Oh, with all this bakeshop business. Before you came it was nothing but the wrongs of the poor. Now it's nothing but money making schemes."

"You think Philip is interested?" he asked casually.

"Interested? You know he is interested. Why, yesterday, Gentle was trying to talk tenement house reform to Phil, but he hardly listened. He was figuring out the profits of that electrical machine for kneading bread."

"Good!"

Haggleton was immensely pleased.

"I never saw Phil that way before," continued Jenny slowly.

"You like him, don't you?"

"Everybody likes him. I love him." Jenny continued:

"Yes, he is changed. And this sort of encourages me."

"How so?"

Jenny stumbled on.

"You have made me see," the young woman was saying, "that there are two Philips—the one Gentle knows and the one you know."

She gazed at the picture.

"Yes," she added, with a contented smile, "that's it—two Philips. You have waked up the one that Gentle does not know. Why shouldn't I"—

"Two Philips? What a strange fancy!"

Haggleton spoke merely to make her go on.

"I tell you there are two Philips," she insisted. "One Philip loves this trained nurse. What's the matter with the other Philip loving me?"

She smiled up confidingly.

"Here is a new complication," thought Haggleton—"still another battle to be fought over Philip!"

"Do you really think that you can win him away from this girl?" he asked.

The answer staggered him.

"Do you really think that you can win him away from Gentle?"

What did this young woman know? Not that he was Philip's father, of course. But the rest of it she had gauged pretty accurately by intuition, no doubt.

Jenny began to pay her compliments to her hated rival.

"She makes me tired with her airs, and she ain't strong for you, Mr. Jackson," she added viciously. "When I met her I saw that she didn't care for me, and she doesn't know anything about me. You do, though I never told you."

"I have guessed a little, Jenny. I respect you all the more for your grit in returning here."

(To be Continued).

Mrs. Henry R. Kennedy, daughter and son, of Watchung, who have been visiting at Rochelle Park, this State, have returned home.

MULLINS & SONS

218-220 Market St., Newark, N. J.

SATISFACTION GUARANTEED

STORE CLOSES AT 6 P. M., SATURDAYS AT 10 P. M

Mullins' Sale a Furniture Wonder

Carloads of beautiful furniture are going out with a rush. Finest pieces and biggest bargains are going first. DON'T DELAY, COME TODAY.

A Little Cash Buys a Home at Mullins

Mullins' record of forty years in housefurnishing is an ample guarantee of reliable merchandise at lowest prices.

MULLINS' GIVES THE BARGAINS

RANGES $10.50 to $90

Parlor Stoves $3.95 to $40.00

MASSIVE OAK SIDEBOARDS $9.50 to $95

COUCHES.

Deep tufted, covered with beautiful high-grade material; $18.00 value, now $11.98

An Impressive Display of ARTS AND CRAFTS FURNITURE.

BRASS BEDS IN A GIGANTIC SALE

2,000 Beds bought at marvelous price reductions, closed out at the smallest prices of the year. Values you must not miss.

GENUINE ALL BRASS BEDS. SPECIAL SALE.

$9.98 to $50.00.

Reduction that gave you 30 per cent. to 60 per cent.

Mullins' Annual Bed Sale Saves Money to Thousands.

Great Values in RUGS.

$50.00 Values at.....$30.50

$25.00 Values at.....$14.50

$15.00 Values at.....$9.50

CONVENIENT PAYMENT TERMS.

ALL TROLLEYS TRANSFER TO OUR DOOR.

LOOK FOR OLD No 73

THE OLD RELIABLE HOME FURNISHERS

COWPERTHWAIT AND VAN HORN CO.

73-75 MARKET STREET ESTAB. 1866 NEWARK N.J.

LOOK FOR THE TOWER

Railroad fare allowed to all out-of-town purchasers.

Remember Us For—

"Quality" Furniture and Carpets, of Latest Design at Prices Always Below the Usual. : : :

The Portland Range

for half a century a leader for endurance and RESULTS!

"Old Reliable" Sewing Machines

Cost half, yet do work of the highest grade machines—give it a try!

Victor Talking Machines and Records

Now carried in a full line by us—we'll add it to your account, or pay cash and make cash discount.

Also Agency for the Famous White Sewing Machine.

Storage and Moving

A Modern Warehouse, excellent rooms, low rates—expert movers, closed vans.

The "Acme" Washer

—best and most dependable Washing Machine known—cuts out "blue Mondays."

Cowperthwait Bedding

—made in our own factory, of guaranteed materials and sold at a "*maker's*" price.

"New Process" Carpet Cleaning

Gives new life and new looks to played out carpets and rugs—thorough and careful work. Get rates.

Plainly Marked Prices Always

Every Article bears a price tag you can *read*—no private marks

Easy Credit: A YEAR OR MORE TO PAY!

10% Off, if you Buy for Cash.

SHERIFF'S SALE—In Chancery of New Jersey. Between Charles S. Maltby, complainant, and The Metropolitan Mercantile & Realty Company, et al., defendants. Fi. fa. for sale of mortgaged premises. No. 2.

By virtue of the above-stated writ of fieri facias to me directed I shall expose for sale by public vendue, at the Sheriff's office, in the Courthouse, in the City of Elizabeth, N. J., on

WEDNESDAY, THE TWENTY-FOURTH DAY OF NOVEMBER, A. D. 1909,

at two o'clock in the afternoon of said day, all that tract or parcel of land and premises situate, lying and being in the City of Plainfield, in the County of Union and State of New Jersey:

Beginning at a point in the southeasterly side of West Third street, distant in a southwesterly course ninety-three and seventy-five one-hundredths (93.75) feet from a point in the line of lands of Ira R. Opdyke; thence running in a southeasterly course through said land and making a new line one hundred and fifty-six and seventy-four one-hundredths (156.74) feet to a point and making a corner in the rear line of West Fourth street lots; thence running in a southwesterly course and parallel with West Fourth street thirty-one and twenty-five one-hundredths (31.25) feet to a point and corner of land now or formerly Julia Austin; thence running in a northwesterly course along her line one hundred and fifty-six and seventy-two one-hundredths (156.72) feet to a point in the southeasterly side line of West Third street; thence running along the said line of West Third street in a course of north fifty degrees east thirty-one and twenty-five one-hundredths (31.25) feet to the point and place of beginning.

Together with the land in front of the same to the middle of West Third street, to be used as a public street. Being known and designated as number 623 West Third street. Being a part of the premises conveyed to The Metropolitan Mercantile & Realty Company by deed of Ida R. Opdyke and husband, dated January 12, 1904, recorded in book 427 of deeds for Union county, pages 257, etc.

ROBERT J. KIRKLAND, Sheriff.
LOUIS A. CLEMENT, Sol'r.
10 25 5m EDJ&DP Adv. Fees—$21.42.

Arrival and Departure of Mails

PLAINFIELD POSTOFFICE.
August 1, 1909.

Office opens 7 a. m., closes 7 p. m.
On Saturdays closes half hour later.

NEW YORK MAILS.
Arrive—7.30, 8.40, 11.30 a. m., 2.30, 5.00, 5.30, 8.30 p. m., 12 midnight.
Close—6.30, 8.15, 9.30, 11.50 a. m., 2.20, 6.00, 7.45, 9.00 p. m.

SOMERVILLE AND EASTON.
Arrive—9.00 a. m., 1.30, 3.15 and 7.00 p. m.
Close—8.00 a. m., 1.30 and 4.30 p. m.

PHILADELPHIA DIRECT.
Arrive—7.30, 8.40, 11.30 a. m., 2.30, 7.00 p. m.
Close—6.30, 8.15, 11.30 a. m., 12.35, 2.20, 6.00, 7.45, 9.00 p. m.

THROUGH FAST MAIL FOR EAST.
Close—11.50 a. m. and 7.15 p. m.

DIRECT THROUGH FAST MAILS FOR WEST AND SOUTH.
Close—11.30 a. m., 12.35, 6.00 and 7.45 p. m.

PENNSYLVANIA, WEST OF EASTON.
Close—6.30 and 8.00 a. m., 12.35, 6.00 p. m.

ELIZABETH, DIRECT.
Arrive—8.40 a. m., 2.30, 5.30 p. m.
Close—8.15 a. m., 12.35, 2.20, 6.00, 9.00 p. m.

NEWARK, DIRECT.
Arrive—8.40 a. m., 2.30, 5.30 p. m.
Close—6.30, 8.15, 9.30 a. m., 12.35, 2.20, 6.00 p. m.

WATCHUNG.
Arrive—1.00, 6.45 p. m.
Close—9.00 a. m., 5.30 p. m.

WARRENVILLE.
Arrive—1.00 p. m.
Close—9.00 a. m.

SUNDAY MAILS.
Office open from 9.30 to 10.30 a. m.
Mail closes at 6.15 p. m.

E. H. BIRD, P. M.

FRUITS AND VEGETABLES

Whatever you desire in the Finest Fruits and Vegetables of the season, you will find it here, as we pride ourselves on the Best Quality. Try our Baldwin Apples—they will please you.

Prompt, Free Deliveries.

W. W. DUNN
THE PARK GROCER
Duer St. and Lincoln Pl

SMALLEY BROS.
147 North Avenue.
BUTCHERS

CHOICE MEATS.
GAME IN SEASON.
ROASTING AND BROILING CHICKENS A SPECIALTY.
BERKSHIRE PORK AND SAUSAGE
Orders called for and delivered.
Telephone 83-A.

To Whom It May Concern.

This is to notify the Trade in general, Hotels, Saloons, etc., that D. Loprete, of Newark, N. J., the largest Bottle Dealer in the State, has opened a Branch of his business at No. 40 Maple Avenue.

Anyone having Bottles, Papers, Iron and Metals, etc., to dispose of, call No. 1055 Telephone, and same will be promptly attended to.

I have on hand all kinds of Bottles, new and second-hand.

Hotel Trade a Specialty.

Newark address, 189-203 Frelinghuysen Avenue.

Hoagland's Express
Baggage Delivery
Office 205 Park Av. Tel. 833-w
Home Tel. 648-L.

CRANE'S PHILADELPHIA ICE CREAM
on sale at
JOHN LOPRESTI'S
405 Watchung Avenue.
Also Fruit in season. Confectionery.
'Phone 440-J. 9 10 tf

JOHN WINZENRIED'S
Storage Warehouse
316-318 WEST FRONT ST.
Separate Rooms—Clean and Dry.
Furniture removed with care.
Tel. 660-R. Residence 312 Lee place.

NOTICE.

Highest prices paid for Men's Old Clothing. Don't throw them away.
I. RICHARD, 17 Somerset St.

All Goods Marked in Plain Figures
Credit Terms Arranged to Suit Your Convenience.

J. W. GREENE & Co., Inc.

31-37 Market St., Opp. Court House, NEWARK

Homes Furnished Completely

We carry the largest and finest stock of Furniture, Carpets, Rugs, Beds, Bedding and General Housefurnishing Goods in Newark, and will furnish every room in your flat or house completely on the most convenient Credit Terms.

Prices Positively the Lowest.

Special Sale of Parlor Suits

Fine Three-Piece Parlor Suits, elegant mahogany finish frames, handsomely carved claw feet; upholstery is of the best quality Panne Plush, loose cushions, good value for this suit would be $50. Spe'l $31.50

Other Three-Piece Parlor Suits as Low as $15.00

STOVES and RANGES

We are Newark Agents for the Celebrated Beaver Stoves and Ranges—considered to be the very best Ranges made. Come and let us show you the Beaver. We guarantee it absolutely as being the best Baker and Burner. We will install a Beaver Range in your home, and if, after a month's trial, it proves unsatisfactory, we will remove it, and refund your money. We carry an immense assortment of these Ranges, in all sizes, priced from - - - $9.50 up

Greatest Assortment of Fine Rugs at the Lowest Prices

Our stock of Rugs is unsurpassed. From the smallest to the largest size, to cover any room, in Tapestry, Axminsters, Wiltons and others. Hundreds of the very latest patterns. Come see our fine assortment. Prices are positively lower than elsewhere. We have Rugs from $1.50 up

Sale of Fine Brass Beds

Our own exclusive designs; handsome satin or polish finish, heavy fillers, exactly like cut, worth every cent of $24.00. Special at

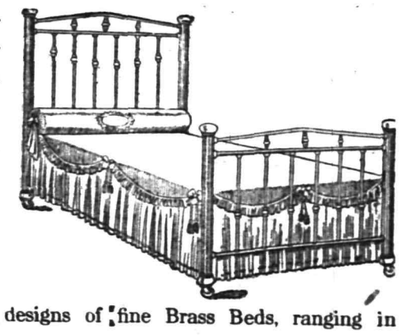

$15.00

Great many other designs of fine Brass Beds, ranging in price from $9.50 up.

THESE HANDSOME

ROCKERS

Solid Quartered Oak or Birch Mahogany Finish, construction Guaranteed. Reg. $4.00

Special $2.25

A Sewing Machine Delivered to Your Home Upon the Payment of $1.00

Without any doubt, the very best Sewing Machine on the market today. We will deliver one to your Home, upon the payment of only $1.00, and charge the balance of the amount to you.

MOORE AND SCHEELEIN
FIRST-CLASS BUTCHERS
Meats and Vegetables at Lowest Prices for Cash.
104 NORTH AVENUE

ADVERTISE IN THE DAILY PRESS

Security, Convenience and Profit are advantages conceded by those who keep their accounts with this company.

We are always anxious to increase the number of our depositors and to that end offer exceptional facilities and a liberal interest rate.

THE PLAINFIELD TRUST COMPANY

3% on Checking Accounts of $500, or more.
4% interest on Special Department Accounts.

Bowling and General Sports

BOWLING.

Johnny Campbell has succeeded in wrestling the leadership in the individual tourney from Chief Kiely and is showing the way in the competition with Kiely second and Nash third.

For the average prizes, Campbell is high man with Matthews and Kiely next in order.

The standing and averages follow:

Averages:

	Games.	Pins.	Ave.	H. S.
Campbell	32	6203	193.27	239
Matthews	31	5854	188.26	259
Kiely	31	5843	188.15	236
Blatz	21	2952	188.4	226
Nash	31	5775	186.9	225
Skelly	38	7068	186	237
Schaub	34	6206	182.18	244
Laing	29	5236	180.16	224
Stout	31	5369	173.6	215

Standing:

	Won.	Lost.
Campbell	10	3
Kiely	9	4
Nash	8	4
Blatz	4	4
Matthews	6	6
Skelly	7	7
Schaub	5	9
Laing	3	9
Stout	3	9

The schedule for this week is: Tuesday, Nash, Kiely, Matthews; Wednesday, Schaub, Blatz, Skelly; Friday, Campbell, Laing, Stout.

A meeting to organize the Fraternal Bowling League will be held at Campbell's alleys tonight. Six teams have thus far signified their intention of going in the league and it is probable that at least two more will be procered, making it an eight club league. The teams already entered are Elks, Red Men, Knights of Columbus, Pond Tool Works, Ponies and the Raritan team of Raritan.

BOROUGH BOYS ARE DEFEATED AT LAST

North Plainfield High School's sturdy football eleven met its first defeat of the season at the hands of the Wilson Military Academy eleven at Finderne Saturday afternoon, the score being 17 to 9. Superior weight of the soldier team counted heavily against the borough lads and was largely responsible for their downfall.

An unique feature of the game was that the N. P. H. S. warriors did all of their scoring in the first fifteen minutes of play in the first half. Percy Bailey was the individual star, and it was due to his brilliant work, that North Plainfield registered her nine points.

In the first five minutes of play Bailey secured a touchdown and afterward kicked the goal. Ten minutes later Bailey dropped a field goal from the thirty yard line.

Despite the hurricane start the borough lads were unable to score again. In the second half, however, they worried the cadets, but were unable to penetrate their heavy line.

WATCHUNG HUNT CLUB ENJOYS WEEKLY RUN

The members of the Watchung Hunt Club to the number of about a dozen enjoyed the weekly chase after the hounds on Saturday afternoon. They met at Dog Tavern and hunted through Fanwood, Westfield and returned to Netherwood. The going was fine and the chase was exciting from start to finish. There were three spills, Miss Gertrude Noe, Miss Mildred Wildey and Frederick Bull taking tumbles. Neither one was seriously injured.

Those enjoying the chase were Miss Gertrude Noe, Miss Mildred Wildey, Rufus Finch, Hart Farlee, Charles Wildey, C. W. Fisk, C. E. S. Bellows, Ruppert Anderson, Richard Waring, Paul Harrison and Cris. Cumins. On Wednesday the members will meet at Netherwod for a short chase.

Y. M. C. A. Wins.

That the Y. M. C. A. basketball team has a big supply of fast material on hand was demonstrated Saturday night when the first five, which was made up of candidates for places on the team, trounced the Business Men's team by the score of 67 to 12.

Holy Cross Wins.

Holy Cross' crack football eleven pulverized the Raritan eleven before about 500 spectators Saturday afternoon by the score of 21 to 0. The result never was in doubt and the locals experienced little difficulty in rolling up a big score.

PERSONAL.

The Misses Francis and Belle Carkhuff, of Somerville, have been visiting Mr. and Mrs. R. W. Barnes, of Mountain avenue.

Harry L. Finch, of Park avenue, and Marion S. Ackerman, of Crescent avenue, are enjoying a three weeks' hunting trip in Canada.

Announcement is made of the engagement of Miss Cornelia Barrett, of Stellarton, Nova Scotia, to George E. Firstbrook, of this city.

Miss Cornelia Lounsbury, a student at Swarthmore College, is visiting her parents, Mr. and Mrs. F. C. Lounsbury, of Plainfield avenue.

Miss Josephine Kissam, of Duer street, has gone to Great Neck, Long Island, where she will spend the winter at the home of her brother.

Miss E. Pope, of Winsted, Conn., formerly of the Plainfield High School faculty, was the guest of friends in this city Saturday and Sunday.

W. Morris Hunter, of New York city, who spent the week-end with his parents, Mr. and Mrs. J. Wesley Hunter, of West Fourth street, has returned to New York.

Mr. and Mrs. H. Y. Schafer and daughter, Miss Marie Schafer, of Flemington, have returned home after spending the week with Mr. and Mrs. D. A. Teeter, of 127 Grove street.

Mrs. Alberto Buccini, of New York; Mrs. John Fiske Glenn, of Atlanta, Ga., and Mrs. Thomas R. Bagot, of Brooklyn, were guests on Friday of Mrs. E. L. Force, of Duer street. Mrs. Glenn and Mrs. Bagot are cousins of Mrs. Force.

CHRISTIAN FIELD.

The women societies of the Park Avenue Baptist church will hold an all-day meeting tomorrow to sew for needy families.

The Women's Home Mission Society of the First Baptist church will meet in the church tomorrow afternoon at 3 o'clock. "Transforming the Desert" will be the subject of an interesting paper by Mrs. Frank W. Runyon and Mrs. Calvin Boice will lead the devotional exercises with the theme, "On What Condition May I Receive Him?"

LIVELY BIDDING FOR EAST END PROPERTY.

About fifty persons attended the auction sale of lots conducted on North avenue, in the east end, by Elston M. French on Saturday afternoon. P. H. LaTourette acted as auctioneer and the bidding was spirited. Five lots were sold at prices considered to be good.

Alphonse Colucci was the purchaser of the lot situated at 625 North avenue, and James Brown bought the lot situated at 629 North avenue. Three lots on St. Mary's avenue, 150 feet total frontage, were purchased by Joseph Stroke, of Richmond street.

Plainfielders on Petit Jury.

The fourth panel of petit jurors for the October term was drawn at Elizabeth today for service commencing next Monday. The Plainfielders selected are as follows: John F. McIntyre, George E. Sanders, William D. Manning, Willard M. Miner, Frank Hedden, Arthur J. Spicer, Robert M. Radford, John M. Lewis and Adam Neuman.

Foreign Missionary Meeting.

The annual meeting of the Women's Foreign Missionary Society, Elizabeth district, Newark conference, will be held at the Monroe Avenue M. E. church tomorrow morning and afternoon.

Grand Jury Finishing Its Work.

The Union County Grand Jury will probably conclude its labors on Wednesday, although there are a number of cases yet to be considered, including some matters from Plainfield.

GUN FOR BRE'R RABBITT

Hunters Start Out Bright and Early for the Cottontails.

MANY LICENSES ARE ISSUED.

City and Borough Profit by the New Law—Where They Seek Game.

Hundreds of local nimrods left town last night on hunting expeditions as today is the opening day of the rabbit season. The majority of local hunters directed their steps toward Hunterdon county which has always been a favorite district to hunt the cottontail. Other contented themselves by going to different points on the Watchung mountains, where the bunnies and game are said to be plentiful this season.

In the vicinity of Mt. Bethel, Warrenville and Berkley Heights, rabbits are said to be more numerous than in several years. The warm weather which has marked the present autumn season is a big thing for the hunters as it fattened the rabbits.

All of the trains going westward were jammed last night although the Jersey Central increased the accommodations in anticipation of a big exodus from Newark and New York. The cars as a rule were packed when Plainfield was reached, and as a result it fell to the lot of local hunters to stand durng the journey.

The new hunting license law enriched the treasuries of city and borough considerably as each hunter was obliged to pay $1.15 for a permit. In the city about 300 licenses were issued, while Borough Clerk Martin issued certificates to about half that number.

In the army of local sportsmen who went out this morning are Sergeant Herbert Overbaugh, William Feiring and Samuel Field, who are stationed at Flemington for three days; Fred S. Cutter went in an automobile, to Hamden, Hunterdon county; Chauncey Colthar travelled to Martinsville in an auto, where he expects to bag a goodly quantity of bunnies. Hillaire Blatz and Charles Emmons are gunning in the same vicinity. Wilbur Randolph and Dr. J. Hervey Buchanan are at Washington, Warren county, on a three-day expedition. Henry Haurand, Fred Endress, Ed Barry and Herman Theiss also took an auto trip, and are scouting in the vicinity of Whitehouse. Joseph R. Blatz and Everett Marsh returned this morning from a successful trapping expedition to Mt. Bethel and vicinity and brought with them, seventy-six muskrats, two skunks and five squirrel.

Henry Vossler and Percy McVoy started off yesterday for the Clinton, Annandale and Pickle Mountain district, where they will remain until Wednesday; George E. Eveland, of South Second street, and Owen Driver, are at Hampton Junction.

NEGRO IS ON TRIAL FOR ASSAULTING COP.

William Jackson, colored, who was indicted on a charge of assault and battery on Patrolman Tobias Nolan, was put on trial in the Union county court this morning. He is represented by William G. DeMeza, while Walter L. Hetfield, Jr., assistant prosecutor, acts for the State.

The offense for which Jackson was indicted occurred on July 29 last, when the negro engaged the policeman in an altercation, following insulting language used by the former. In the fight which followed, Patrolman Nolan was struck in the head wit hhis club and it is alleged was bitten on the hand.

Rev. Mr. Goodrich Says "Cut Loose."

Rev. Charles A. Goodrich's sermon last night on "Cutting Loose" was an appeal to men to cut away from sin. He said that Plainfield has been moved before with the mighty wind of God, which at once blows man away from his evil ways and carries him to the destination which God would have him arrive at. The young men of this city, he said, would do well to let this breath of God take them and do with them what He would. Mrs. Bender sang "A Prayer" with beautiful expression and the choir was in good form.

Seventh Recital at Grace Church.

Organist S. Frederick Smith's seventh recital was an epoch in organ music yesterday. Never before has an organist given a recital which has so pleased the lovers of organ music as did that of yesterday. The attendance at these recitals is increasing greatly and many of those who attend remain to the services of the church afterwards.

Warned for Reckless Driving.

William Terry, chauffeur for the Auto-'Bus Company, was arraigned in the city court this morning before Judge William Runyon on a charge of reckless driving. He was let go with a warning. Judge William Newcorn appeared for the company.

Two Lost Cows.

Borough Marshall Culver took charge of two homeless cows in the borough on Saturday night. The cows are being fed and cared for in the Somerset hotel stables by Proprietor Richard A. Boyce, pending the finding of the owner.

METHOD OF INDUCING SLEEP

Self-Suggestion Plays a Great Part—Worry is the Main Thing to Be Avoided.

The next point to bear in mind is that self-suggestion plays a great part in the production of sleep, writes Dr. H. McComb in Harper's Bazar. Ordinarily we do not sleep by accident or haphazard. We resolve to sleep. We go through a variety of actions all suggestive of a change from our normal waking condition. We undress, we place ourselves in a comfortable position, we close our eyes. We believe and expect that we are going to sleep, and the result is—sleep. One of the great preventatives of sleep is the fear of not sleeping. Once this fear is broken down, we sleep. The insomniac worries about his insomnia, and this very worry deepens the mischief. Hence the sufferer should suggest to himself again and again: "If I sleep, well; if I don't sleep I will at least gain rest by keeping my mind calm and my body relaxed." In a word, our chances of getting sleep increase if we assume the external physical attitude which corresponds to sleep, if we relax every muscle and let it stay relaxed, if we breathe lightly and regularly, if we call up the imaginations of a sleeping person, and talk and think sleep to ourselves, repeating silently and in a quiet dreamy fashion such a formula as this: "There is no reason why I should not sleep. My mind is at peace. Sleep is coming. I am getting sleepy. I am about to sleep. I am asleep."

EASY TO DETECT BAD MONEY

Hold Bill Up to the Light and Examine the Silk Threads in the Paper.

Despite the utmost vigilance of our efficient secret service men, the making counterfeit money in this country has not been wholly suppressed. Spurious coins and paper tokens occasionally get into circulation and some of these are so well done as almost to defy detection by experts.

Among the latest samples of the counterfeiters' art is a $10 bill, one of the cleverest imitations on record. A speciment of this issue was received and paid out by several banks, being regarded by all who handled it as genuine. In time it reached the subtreasury at New York and there its spuriousness at once became known.

On first inspection the bill appears to be a real product of the treasury department, but when held up to the light the little particles of silk, which in a genuine bill are curved and twisted in the paper, are seen to be straight and hard. A magnifying glass shows some very slight discrepancies between the face of the bill and that of a genuine one.

Subtreasury officials state that the bogus note was engraved by a master in the art who may once have been employed in the bureau of engraving at Washington. Every person who receives a $10 bill, says Leslie's Weekly, should apply to it at least the simple test above given of holding it up to the light and noting the condition of the silk threads.

True to Memory of Beau Nash.

The famous Beau Nash was at one time extremely fond of a beautiful girl called Juliana Papjoy, sometimes known as the Bishopstrow belle. She used to ride about the streets of Bath on a fine gray horse carrying a whip with many thongs, a fad which gained for her the title of Lady Betty Besom. Juliana was very kind-hearted and during the last five years of the beau's life she nursed him devotedly. After his death she vowed that she would never again sleep in a bed and took up her abode in a large hollow tree, where she lived for many years, earning a scanty livelihood by selling herb medicines and fetching and carrying. At last Juliana became very ill and, knowing she could not possibly recover, she felt an intense longing to die in her old cottage home at Bishopstrow. More dead than alive, she set out on this last journey, and managed to reach the house where she was born in time to die there.

Eugene Field's Joke on Dr. Hale.

Edward Everett Hale greatly enjoyed a joke which was perpetrated on him by Eugene Field, says the Woman's Home Companion. Field celebrated one of Hale's visits to Chicago by giving a luncheon in his honor, inviting a number of prominent persons to meet him. "Field was aware," said Hale, "that I was a temperance man, and therefore I was somewhat surprised to see that the table on which the luncheon was served was very abundantly supplied with bottles labeled 'whisky,' 'brandy' and 'champagne.' But when these bottles came to be uncorked they were all found to contain nothing but water."

Different.

"I wrote him that I was ready to come home."

"Was he glad?"

"He wrote me that he would have to borrow money to pay my fare."

"What did you do?"

"I asked him what I should do, and he said he would borrow money enough for me to stay there a while longer."

Described.

"Pa, what is meant by a nervous wreck?"

"A nervous wreck, my boy, is something that a woman says she is every time she gets a headache."—Detroit Free Press.

AMUSEMENTS.

Plainfield Theatre
Wednesday, Nov. 17
MR. DANIEL SULLY
as Tim Mayo, The Mayor, in
"THE GAME"
Prices.....25c, 50c, 75c, $1.00

Friday, Nov. 19
LYMAN H. HOWE'S
Wonderful Moving Pictures.
See the Dash to the North Pole. See the Aeroplane Races in France.
20 other Big Features.
Prices.....25c, 35c, 50c

Saturday, Nov. 20
Matinee and Night.
Famous Brothers Byrne
in their
New 8 Bells
Toned Up-to-Date.
Bargain Matinee, 25c, 35c, 50c.
Night Prices, 25c, 50c, 75c, $1.
Coming soon, ELSIE FERGUSON in "SUCH A LITTLE QUEEN."

THE ANNUAL
Harvest Home Festival
of Muhlenberg Hospital
will be observed at the Nurses' Home
Thursday, Nov. 18th
From 3 to 6 P. M.
Contribution of Fruit, Groceries, or other supplies will be gratefully received at the Hospital. 11 13 3 smw

PROCTOR'S
THE BIJOU DREAM
NEW SHOW—ALL NEW.
NEW PICTURES, NEW ACTS.
Zeb Zarrow Trio, Comedy Cyclists.
Hoey & Walters, Laugh Concoctors.
Chas. Herrara, the Man Monkey.
Lemonier & Wilson, Colored Song and Dance.
SPECIAL WEDNESDAY
Great Picture Annette Kellerman, the Wonderful Diver.
THURSDAY, FRIDAY, SATURDAY.
More New Acts and Features.
"Sidi," the Emperor's Juggler.
Kiltey Duo, Scottish Musicians.
Great Dubois & Co., Illusions.
And The Cycle of Death.
Wonderful Bicycle Riding in a steel Globe.
Special Wednesday—Annette Kellerman in Motion Pictures.

RELIABLE DENTISTRY.
Set of Teeth - - $10.00
Gold Crowns, 22-k - 5.00
Gold Fillings - - 1.50
Platina Fillings - - 75c
Painless Extracting - 50c
DR. FRANCIS PAINE—Dentist
148 E. Front St. Open Evenings

STORAGE VAULTS
For Large Trunks, Boxes, Valuable Packages, Etc., Etc.
SAFE DEPOSIT BOXES
OF ALL SIZES
ABSOLUTE SECURITY PROVIDED
CITY NATIONAL BANK

First Thanksgiving Fur Sale!!!
Scarfs, Coats and Muffs
If you have not made your selections in Furs as yet, then come and do so now. We have a large stock of natural minks, lynx, ermines, silver and Sitka foxes, etc., also Coats of real Russian, Pony, Caracul, Persian Lamb and Hudson Seal. Gentlemen's fur lined and automobile coats, which we intend to sell at prices Plainfield people never saw before.
THIRTY PER CENT. CHEAPER THAN OUR REGULAR PRICES.
This is our first year here and we want Plainfield people to know that they have a real good fur store here in town, where they can purchase all their furs and not waste time by going out of town.
No one can beat our prices because we import the skins direct and Mr. Schwartzman, the proprietor, makes them up alone in the summer time. This saves you the middleman's profit. Thousands of our customers from New Brunswick and Trenton, N. J., York, Pa., and our many customers in Plainfield will testify to the quality of our goods and the integrity of our methods.
ALTERATIONS AND REMODELING A SPECIALTY
To whom references may be made from our New Brunswick customers are T. B. Booraem, Senator G. S. Silzer, Woodbridge and Marsh, L. Totten, Mr. Parker, President of the National Bank, of N. J.; Mr. Suydam, First Vice President; L. L. Manning & Son, of Plainfield.
THE MODERN FUR STORE, 178 East Front St.
NOTICE—All Furs can be purchased by paying a small deposit. Money refunded if not satisfactory. Open evenings to accommodate you. Tel. 41-J.
CHARLES KURTZMAN, FURRIER AND MGR. m-w-f

A Record Unsurpassed
The Mathushek & Son Piano

is the result of many years of study and experience. The production of creators and masters in the art of Piano building. We invite your careful inspection.
Now Just a Word About Ourselves
Frederick Mathushek, the founder of our house, was born at the Palace of Manheim, Germany, June 9, 1814. Before he reached the age of seventeen years he had made several improvements in pianos. In 1840 he came to America, where he devoted his life to the manufacture and improvement of the piano-forte. Unselfishly he has given to the world the benefit of his wonderful inventive genius, for many of his valuable inventions were not patented, but were given for the benefit of his craft and will be found embodied in the best makes of pianos throughout the world.
Mathushek & Son Piano Co.,
310 W. Front Street, Plainfield, N. J. Tel. 1365

Cold Weather Necessities

We are now showing a large assortment of
Stoves and Ranges
All made at first-class factories and guaranteed as "A 1" Bakers and Working Stoves.
Also, we have a fine line of Oil Heaters, Oak and Cylinder Stoves, Barn and Small Pot Stoves, Coal Hods, Fire Shovels, Stove Boards, Pipe, Elbows, Dampers, Ash Cans, etc., etc.
Gayle Hardware Co., General Hardware & Housefurnishings
Front Street and Park Avenue 'Phone 398

Chalmers Detroit and Hudson Cars
A LIMITED SUPPLY
One-third our entire allotment for 1910 has already been sold, and the cars which we now have under contract are all the cars we can get.
The makers have already turned down orders for hundreds of additional cars.
For these cars have no real competition. You can easily see that no other cars begin to give so much for the money. And no cars have made such records.
We don't mention these facts to urge a hasty choice. But we do advise that you see these cars at the earliest opportunity.
Judge if you want one; after making all your comparisions. If you do, let us fix a date of delivery so you won't be disappointed.
We wil send a car to you if you can't come here.
Telephone us where and when.
A. C. THOMPSON AUTO CO.,
413 PARK AVENUE - TEL. 991-J
(AGENTS FOR UNION COUNTY.)

Edward A. Laing 149 West Front Street Tel. 888-R.
STATIONER, BOOKSELLER and NEWSDEALER
Waterman's Ideal Fountain Pen
We have a complete assortment to select from.
A pen suitable to every hand.
Every pen guaranteed to give satisfaction.
See our window display.

TRY A PRESS WANT AD.

NOVEMBER SIXTEENTH.

1825—Commodore Thomas Macdonough, hero of Lake Champlain, died; born 1783.

THE DAILY PRESS.

THE WEATHER.

Rain late tonight or Wednesday. Maximum, 58; minimum, 37.

Established May 10, 1887. PLAINFIELD (N.J.) DAILY PRESS, TUESDAY, NOVEMBER 16, 1909. Two Cents a Copy—$5 a Year.

DEFECTS OF SOCIALISM

Prof. Daniels Says Big Business Men Could Better Manage Government.

SELF INTEREST IS FIRST.

Princeton's Political Economy Scholar Talks Before the Monday Afternoon Club.

The Monday Afternoon Club in its study of Socialism, having heard three lectures, setting forth the claims of socialism, listened yesterday to a lecture on "Defects in the Socialist Program," by Winthrop More Daniels, professor of political economy at Princeton University.

Professor Daniels, admitting the difficulty of defining a program that differed in the minds of its representatives, and took the color of the mind through which it passed confined himself to a single aspect of the socialist program, the psychological. The motive of self interest, the lecturer claimed, was the compelling motive of the world's work and the motive of asquisitiveness was not to be discountenanced and reprobated, as socialists would have it. While it is true that mankind responds to altruistic motives Professor Daniels termed it the consummaton of folly to claim for them in the world's industries a superiority over the motives of acquisitiveness, which are more constant, more powerful and more intense in their energy.

The competitive instinct, absolutely inadicable, he said, did not engender bitterness if the competition were fair and above board. Most of the heads of large business interests, he added, could manage the government better than it is now done, and he claimed for most of them integrity and honor.

The lecturer closed with a transposition of Saint Bernard's sayings on knowledge. Some desire to be rich for the sake of riches, which is selfishness; some desire to be rich that they may be known as rich, which is base ambition; some desire to be rich that they may sell their riches, which is miserliness; some desire to be rich that they may use riches wisely, which is prudence, and some desire to be rich that they may do good to others, which is charity.

MONROE AVENUE CHURCH RAISES $630 IN FEW MINUTES.

For the purpose of meeting certain church expenses, the members of the Monroe Avenue M. E. church, adopted a novel method on Sunday to raise money. The sum of $570 was required and the scheme worked so well that $630 was subscribed. A large chart was marked off in squares, each one representing a different amount.

The congregation was then asked to purchase these squares, which they did promptly. The money was raised after an earnest sermon by the pastor, Rev. C. S. Kemble on the theme, "Every Man His Own Millionaire."

Four Cement Houses.

Today L. V. F. Randolph gives out contracts for four cement, or stucco, houses—two of which will be situated on East Second street near his garden, and two on Midway avenue. They will be similar to those he built last fall, and which found ready tenants. The new houses will be for rent about April first. The builders are John Abbott & Son and Wyman & Haberle.

Will Celebrate Anniversary.

The Christian Endeavor Society of the Park Avenue Baptist church will celebrate its twenty-first birthday service on Friday night. J. Harry Manning, former secretary of the Y. M. C. A., will make the address of the evening. Special music will be a feature. A social hour will follow. All young people of the city are invited. The song service will begin at 7:45 o'clock.

"A Yankee in Dutchland."

Rev. Dr. William H. Morgan, pastor of the Central M. E. church, Newark, and one of the leading divines in the Newark Conference, will lecture at the Monroe Avenue M. E. church, Thursday night, on "A Yankee in Dutchland." Dr. Morgan is an exceptional speaker and has the ability of describing in an entertaining way his travels abroad.

Grand Master to Visit Here.

The Grand Master Workman, accompanied by Grand Lodge officers, will be present at the meeting of Columbia Lodge, No. 58, Ancient Order United Workmen, Friday night.

Salvation Army Meeting.

There will be a special meeting at the Salvation Army, East Second street, this evening at 8 o'clock. Mr. and Mrs. Thomas will be present and render some special vocal music.

LITTLE "REGGIE" SAW CITY ALL BY HIMSELF

Little Reggie Squires thought it would be a fine thing to take a trip all alone, by himself, to the city, which appeared to him to be the biggest thing in a city way that had ever impressed itself on his immature mind, so he wandered away from his home on Clinton avenue yesterday afternoon bent on exploring this fine town.

Of course he was reported lost, but he didn't know it and he kept on going until he had rounded Cape Horn as exemplified by the corner of Park avenue and West Front street, and there the swirling currents of traffic untempered by any southerly wind pushed his little craft across the seething seas of moving humanity and landed him close to Brokaw's creamery on East Front street. From there he was steered due west until he was safely anchored at home. This is the first voyage of exploration that Reggie ever took and it is safe to say he wont go on another without a pilot.

MERCHANTS RE-ELECT FORCE AS PRESIDENT

Officers were nominated and the annual banquet committee appointed at the November meeting of the Plainfield's Merchants' Association, last night. The election will be held in January. These officers were nominated without opposition:

President, A. E. Force; first vice-president, Henry Schuldenfrei; second vice-president, F. A. Duttenhofer; treasurer, John S. Johnston; secretary, H. P. Greenwood; executive board, the above named officers and Herman Schwed and Morris C. VanArsdale.

There was a discussion regarding the annual banquet and it was decided to hold the same in January the date to be announced later. This committee was appointed to arrange the details:

Theodore J. Shirley, Herman Schwed, Robert Barnhart, George O. Stevens, A. C. Lorhman and F. A. Duttenhofer.

After the meeting last night the members enjoyed a collation and cigars.

THEIR MARRIED LIFE "GRAND, SWEET SONG."

"All is 'merry as a marriage bell' in my home," said Patrick Powers to Judge Runyon this morning, and I think the lesson will prove to have been a blessing."

Some days ago Judge Runyon had occasion to admonish a woman who was brought before him on a charge of intoxication and the magistrate told her that if she would bring a letter from her husband which would show that they were living in perfect harmony and love he would be satisfied that she was truthful and the incident would be closed. Judge Runyon has since then received such a communication and, as Mr. Powers says, all is well. All of which goes to show that justice tempered with mercy is the right remedy in certain cases.

Aide for Deputy County Clerk.

Deputy County Clerk Zerman K. Norman, who is regarded as the hardest-worked man in the service of Union county, has at last been given an assistant. His helper, Charles W. Runyon, of this city, entered upon his duties today. Mr. Norman for several years was a member of the law firm of Gerber & Norman, of which County Clerk James J. Gerber, who died suddenly in 1893 while in office, was the senior partner. Mr. Norman has been connected with the county clerk's office since March, 1881, and for many years performed the work of official searcher of titles. Mr. Runyon is a very active member of the well-known Republican "Get Together" Club of Plainfield.

Another Wheel Stolen.

A slick bicycle thief is working this town with apparent impunity. Wheels disappear as if by magic and the thief gets away without being observed or leaving any trace behind him. Yesterday he got a brand new Pierce wheel belonging to Harry Hand, a delivery boy. The wheel was left for about five minutes in the rear of Miss Katharine Daly's millinery shop on West Front street, while Master Hand was in the store. When he came out the wheel had disappeared and has not been recovered.

Yearly Meeting at New Market.

The yearly meeting of the Seventh-Day Baptist churches of New Jersey and New York city will be held with the New Market church November 19-21. On account of this meeting no services will be held at the Plainfield Seventh-Day Baptist church next week Saturday.

MISSIONARY CONFERENCE

Annual Meeting of the Women's Foreign Society of Elizabeth District.

TWO SESSIONS ARE HELD.

Miss Hughes and Dr. Mary Carleton Speak This Afternoon on the Work in China.

The annual meeting of the Women's Foreign Missionary Society of the Elizabeth District, Newark Conference, is in session today in the parlors of the Monroe Avenue M. E. church. The meeting was opened by a short address by Mrs. George Tuttle followed by Scripture reading by the pastor of the church, Rev. Charles E. Kimball.

Appointment of committees and reports of the various officers were read including a very interesting review of the work being done in this district. After the reports of the auxiliary associations had been read Mrs. T. R. MacDonald sang a solo, after which the annual election of officers was begun.

Luncheon was served to the visiting delegates and the afternoon session began at 2 o'clock. Mrs. J. H. Knowles, of Newark, opened the session with a reading and two interesting addresses were given by Miss Hughes and Dr. Mary Carleton, both returned missionaries from China.

These officers were chosen: President, Mrs. Nelson A. Miller, Plainfield; first vice-president, Mrs. W. Morton, Plainfield; second vice-president, Mrs. William Porter, Princess Bay, S. I.; third vice-president, Mrs. Katherwn Corbet, Cranford; recording secretary, Mrs. J. F. Sayers, Elizabeth; treasurer, Mrs. J. E. Stevens, Elizabeth. Miss Charlotte Birstall, of Elizabeth, was unable to sing a solo as arranged, and instead read a paper entitled "Echoes From the Atlantic City Convention." It was warmly received by the 110 delegates present.

J. M. WHITON LECTURES ON "FLOWERY KINGDOM"

J. M. Whiton, of Madison avenue, gave a highly interesting lecture this morning on Japan to the pupils of the High School, in the auditorium of that institution. Mr. Whiton's lecture was illustrated with some beautiful and highly colored lantern slides which gave an impression which some have always held, that Japan, the land of Nippon, is really the flowery Kingdom instead of her neighbor, China.

Judging from the slides thrown on the screen, Japan is a land of pictures, every back yard is a flower garden and every dress a poem. Pictures of scenes in Tokio, which has always been a city of mystery, its side lights, customs and particularly happy people, gave one the feeling that Japan and the Japanese are all that is artistic and desirable from any point of view.

Mr. Whiton's talk in itself was illuminating and went far toward dispelling any false ideas which one may have entertained about the little people of the Far East. His talk was warmly received and his audience was held in enraptured attention throughout the lecture.

Little Miss Van Court Hurt.

Anna the three and a half year old daughter of Mr. and Mrs. William S. Van Court, of Oak Tree, was the victim of a painful injury yesterday afternoon at her home. While Mrs. Van Court was operating a sewing machine, the little girl, who was playing about the room, made a rush to her mother, and while doing so her hand caught in the machine. The needle partially bore the nail from an index finger and badly lacerated the finger. She was taken to Muhlenberg Hospital this morning where the wound was dressed.

Funeral of Mrs. Stilliger.

Funeral services over the late Mrs. Anna B. Stilliger, of Scotch Plains, were conducted at St. Joseph's church yesterday morning, where a solemn requiem mass was celebrated by the rector, Rev. William H. Miller. Interment was made at St. Mary's cemetery, the bearers being William Lee, Andrew Schaeffer, John Albert, Louis Morel, Charles Eller and George Wahl.

A Progressive Euchre.

Plainfield Council, No. 402, United Commercial Travelers, will hold a progressive euchre on Saturday evening in its council chambers over Drake's Business College. The committee reports a big sale of tickets.

The regular monthly meeting of the Warren chapel Ladies' Missionary and Aid Society will be held Friday afternoon at 3 o'clock.

SERVANT LOOTED HOUSE

Former Crittenden Home Inmate Suspected of the Theft.

HEERING FAMILY THE VICTIMS.

Almost Everything Movable Is Missing from a Sherman Avenue Residence.

The home of Mr. and Mrs. William Heeron on Serman avenue, just outside the city limits, was completely stripped of valuables shortly after luncheon yesterday afternoon. A servant, Mrs. Margaret Reiger, has disappeared. She is suspected of having taken the booty. This is substantiated by the fact that the servant's old clothes and hats were found at the house, while everything else was taken.

The theft was discovered last night, when Miss Minnie Christofferson, who boards with the Heerons, returned from her work at the Woodhull & Martin Company store. She found the house locked and for a time was unable to get inside. When she did she was amazed to find everything ransacked.

A search through the rooms showed that there had been a general "clean up." The booty included everything in the clothing line, underwear, jewelry, umbrellas, pocketbooks, rings, hats, cloaks, and in fact nothing but the heavy furnishings remained. It is the opinion that a horse and wagon must have been employed to carry the stuff away. There is no clue to the woman's whereabouts, although it is the belief that she will be easily found.

An opportune time was taken to make the theft complete. Mr. Heeron was in Philadelphia on business, while Mrs. Heeron was out of town on a visit and not expected home until last night, and Miss Christofferson was also away from the house during the greater part of the day. She was home for luncheon and everything was all right then. The sudden disappearance of the servant leaves no doubt in the minds of the family that she is the guilty party, and every effort will be made to locate her as soon as possible. Today it was necessary for the family to purchase new clothing before they could leave the house, as all of the necessary wearing apparel was taken.

Mrs. Margaret Reiger, who gave her age as twenty-one years, is a widow, and prior to being engaged by the Heerons a month ago was an inmate of the Crittenden Home in Newark. She was recommended to the Heerons by a friend of the family and she had every appearance of being houest and trustworthy. During her short stay she became strongly attached to the members of the family and she was never suspected of being dishonest.

The robbery was not reported to the Plainfield police, because the family is out of the city, but a member of the household said today that she would take the matter up with the police of Dunellen.

TO TELL OF Y.W.C.A. WORK IN OTHER LANDS

At the Crescent Avenue church prayer-meeting tomorrow evening the exercises will be in charge of the Young Women's Christian Association. Miss Harriet Taylor, national secretary in charge of the foreign department of the Young Women's Christian Association, will speak. She has visited Young Women's Christian associations in fifteen different countries; was one of the American representatives at the World's Christian Student Federation Conference in Japan, attended the missionary centennial in China and has just returned from a five months' tour in South America. About a year and a half ago Miss Taylor spoke at a parlor conference on association work at Mrs. Percy Stuart's residence.

With Miss Taylor will be Miss Maya Das, of Lahne, India. She is a graduate of Mount Holyoke and at present a student in the National Y. W. C. F. Training School in New York city. Miss Maya Das returns to India as the first Indian national secretary. All other secretaries have been either British or American, so she is really the pioneer worker among her own people.

Miss Maya Das will also speak at the Young People's meeting at the First Baptist church.

—The assortment of fruits and vegetables received every day by Neuman Brothers are the best obtainable in the market and every customer is a satisfied one. There is a wide variety from which to make a selection and the prices are right.

ELECT MRS. HALL REGENT

Daughter of Julia Ward Howe Heads Continental Chapter, D.A.R.

WAS ALSO CHOSEN DELEGATE.

To Continue High School Prizes—Washington Rock—Memorial Plans Are Reported.

Continental chapter, Daughters of the American Revolution, at its annual meeting this morning at the home of the Misses Sarah and Harriet Manning, at 518 West Front street, elected officers and discussed matters pertaining to the chapter in an informal manner. Officers were elected as follows:

Regent, Mrs. Florence Howe Hall; first vice-regent, Mrs. E. G. Reed; second vice-regent, Mrs. Charles W. McCutchen; registrar, Mrs. Charles Leggett; treasurer, Miss Sarah Manning; secretary, Mrs. S. R. Struthers; board of management, Miss Harriet Manning, Mrs. N. C. Currie, Mrs. D. H. Rowland, Mrs. C. S. Rocap.

As delegate to the next national congress, which will be held at Washington, Mrs. Florence Howe Hall was selected, and the Misses Sarah and Harriet Manning named as alternates.

Three new members were elected and two members were dismissed to othr chapters. The newly elected members are Mrs. George A. Stevens, of this city, Mrs. Sarah Clark Provoost, and Mrs. H. J. Babin, the wife of Admiral Babin, of the United States Navy.

The chapter voted to continue the standing prize to borough school pupils for the best essay on American history.

The committee on the proposed Washington Rock memorial reported progress.

NOLEN MAY RECOVER THE PHYSICIAN SAYS

George R. Nolen, of East Third street, who has been at the hospital under treatment for concussion of the brain, was reported today as about the same. Nolen, who, it is said, was intoxicated, fell on the sidewalk last Thursday, striking his head. The police were summoned and the man was removed to headquarters, where he was detained over night.

Later an examination was made and it was found that Nolen was suffering from concussion of the brain and was in an unconscious condition. He remained so until yesterday, when he partially regained consciousness. Unless there should be further complications it is the opinion of the physicians that he will recover.

MRS. FLORENCE HOWE HALL LECTURES ON "MANNERS."

Mrs. Florence Howe Hall, formerly of this city, and now of New York, who is in Plainfield today, has just returned from a lecture tour. She addressed the students of Miss Sayward's school, at Overbrook, Pa., and those of the Walnut Lane School, Germantown, Pa., on "Manners."

On December 3, Mrs. Hall will address the students of Swarthmore College, Philadelphia, on "The Art of Conversation." In January the gifted woman tours the New England cities. In February, she begins her western lecture tour.

In the Interest of Child Labor.

Invitations have been issued to the residence of Mrs. Thatcher M. Brown, 1027 Park avenue, tomorrow, from 11 a. m. to 9:30 p. m., to view an exhibit in the interest of child labor and sweatshop work, under the auspices of the Consumers' League, of New York. The subject is of vital interest, and the exhibit is being presented in different cities to arouse public sentiment.

Digging Wells Deeper.

The wells at the Plainfield-Union Water Company's plant in the Netherwood section are being sunk deeper. This is made necessary because the rainfall during the last two years has not been up to the record. The present drought is largely responsible for the water company's activities.

Will Form a Senior Order.

A movement is on foot here to form a council of the Senior Order, Jr. O. U. A. M. James E. Church is the moving spirit in the affair and already several men have signed the charter roll. There is practically no difference between the Junior and Senior orders, the objects being almost identical.

DAILY PRESS CARTOONS ARE NOW IN BOOK FORM

The cartoons which appeared daily from early in June to the middle of last month in The Daily Press, have been published in book form by H. B. Thomson, of New York, and are being delivered to the many subscribers in this city. The cartoons, have received such wide-spread commendation and the witty jingles furnished for each by Judge Wm. N. Runyon, are in keeping with the subject of each picture. Many of the cartoons are the work of Peter G. Thomson, of Brooklyn, who is recognized as one of the foremost men in the profession in that city.

The books are being delivered by the compiler and he says that in place of one, in many instances the order has been increased to five copies. The book is handsomely bound in flexible calf and is a masterpiece of the bookbinder's art. Ninety familiar faces are depicted.

POLITICIAN MAY BUY A FAMOUS HOSTELRY

John Harkins, the New Brunswick politician, and former baseball player of note, has taken an option to purchase Thornton's Hotel at New Market. The option it is reported will expire on December 3. The amount of the transaction is said to be close to the $12,000 mark. Mr. Thornton's reason for disposing of the business is due to ill health. The deal is the most important realty transaction in Piscataway township in some years. It is reported that negotiations are practically completed whereby Harkins will take possession of the place on the above named date. Harkins up to five months ago conducted a cafe in New Brunswick, opposite the Pennsylvania railroad station. This he sold for $35,000.

The hotel, was conducted for years by Lloyd Nelson, and previously by the latter's father, is one of the oldest hosterlies in the State. It was erected on the site of an old tavern about 125 years ago which was destroyed by British soldiers during the Revolutionary War period. For years it was known as Nelson's tavern.

John Dent, steward at the Elks' clubhouse, was proprietor of the hosterly about six years ago, when he sold out the business to "Mayor Bill" Smith, when the latter was basking in the limelight, after he received his share of the Fair millions. Smith acted as boniface for only a short period and he later turned the business and property over to his brother-in-law, the present owner and proprietor.

The hosterly is rich in historical history. Ever since its establishment it has been the headquarters for political gatherings and township meetings and elections. In the old days before the ballot box was brought into local elections the citizens of Piscataway township gathered there and voted on public questions by the old colonial standing system. Those voting in the affirmative side of questions would take their position in a line on the right hand of the street while those voting in the negative would line up on the left hand side of the street.

Harkins, the prospective proprietor of the old inn, is well known to Plainfielders and in the world of Elkdom. Ball fans, in the days of the old Crescents in the early '90's will remember how he terrorized the batters of the local team when rivalry was keen in this city and Somerville on the diamond.

It is reported that Harkins intends to make a number of improvements to the hotel and will make a special effort to establish a halfway headquarters for automobilists.

Obsequies of Maurice Shannon.

A large assemable of friends attended the funeral service of the late Maurice Shannon which were held in St. Mary's church this morning, where a solemn high requiem mass was celebrated by Father Hogan. Interment was made at St. Mary's cemetery, the casket being borne to the grave by Patrick Muldoon, Edward Smith, James Whelan, James McAvoy, Richard Waldron and Peter Galbraith. Sixteen carriages were in the funeral procession to the cemetery.

A large delegation from Watchung Council, Knights of Columbus, attended the service and the council also gave a beautiful floral tribute. The pall-bearers were Patrick Muldoon, Edward Smith, James Whalen, James McAvoy, Richard Waldron and Peter Galbraith.

Canna Bulbs Free.

Last year L. V. F. Randolph gave away to his friends and neighbors and the public generally several thousand canna bulbs. He has now about two thousands bulbs and will give them to the earliest applicants.

CAMPANARI HEARD HERE

Famous Baritone's Only Appearance Outside of Grand Opera.

HANS KRONOLD'S WORK FINE.

Joseph McIntyre Superb as Accompanist—Exceptional Audience Charmed With Program.

For appreciation, enthusiasm and brilliance the audience which crowded the high school auditorium last night to attend the song recital of Signor Guiseppe Campanari, as arranged by Mr. Joseph McIntyre, exceeded all bounds and accorded this great artist a welcome second only to those vouchsafed him when he appears at the Metropolitan Opera House.

When the announcement was first made that Campanari was to appear in Plainfield it was accompanied by the statement that he had forsaken grand opera for the concert stage. This was true; but only yesterday Andreas Dipple, administrating director of the Metropolitan Opera House, realizing the void Campanari's desertion had caused in the ranks of his song birds, re-engaged him and at his own terms. Therefore Campanari's first and last appearance on the concert stage this season was made before a Plainfield audience.

Rarely has an artist received so vociferous a reception and rarely has an artist of Campanari's calibre responded so graciously and good naturedly. Several of his best numbers he repeated, among them, of course, the Toreador song from Carmen which he rendered with all the vim and fire of a victorious bull fighter. Could Calve have but been present to sing its title role Plainfield's cup of happiness would have been full to the brim, for Campanari was at his best.

His repertoire included twelve numbers, many of these were Italian and Spanish songs of the old and modern schools, while three were operatic gems such as "The Serenade," from Don Giovani; "Non pin andrai" from the Marriage of Figaro and the Toreador song. One especially delightful and graceful number was Buzzi-Peccia's "Lolita," and so delightfully was it rendered that after allowing the rapturous applause to subside Camparari sang it again with equal charm and effect. Rarely has this artist appeared to better advantage and it is extremely doubtful if he ever sang to an audience more appreciative.

It had been the purpose of Mr. McIntyre to present to his Plainfield patrons Arthur Lichstein, a young Russian violinist, who recently came to this country heralded as one of Europe's most finished artists. Illness overtook Mr. Lichstein yesterday and at the last moment he telegraphed his regrets. By a stroke of rare good luck Mr. McIntyre communicated with Hans Kronold, the 'cellist, and he consented to appear. No sooner had Kronold caressingly drawn the first few notes from his mellow old instrument than his audience settled back in its chairs, content and well realizing that a fine artist was before it. The reception tendered Kronold was enthusiastic, and he too, was compelled to repeat several of his numbers. Not only is he an artist of ability, but a composer as well, two of his numbers being his own. His "The Religeuse" was sweet and dainty and contained a wealth of exquisite melody, while his "Spinning Wheel" afforded his excellent technique and execution full scope. His concluding number Chopin's Nocturne, was one of the most beautiful of the evening.

After last night's concert, Campanari was enthusiastic in his praises of Joseph McIntyre as an accompanist. He warmed up on his subject when telling how clever the pianist is and declared that he considered Mr. McIntyre the equal of any accompanist he had ever come in contact with. In fact he said that he was the best.

TRINITY COMMANDERY WOMEN AID HOSPITAL.

The Ladies' Auxiliary of Trinity Commandery, No. 17, K. T., has issued invitations to a tea and bazaar to be held at Masonic banquet room, fourth floor of the Babcock building, Friday afternoon and evening, from 3 until 10 o'clock. The card of invitation admits two. A silver offering will be received at the door.

There will be a sale of useful articles, cake and home-made candy, the proceeds of which will be for the benefit of an endowed bed in Muhlenberg Hospital, which fund was started some time ago. The women have received much encouragement in their laudable effort to provide a bed for the hospital and liberal patronage is anticipated on Friday.

—Advertise in The Daily Press.

Double Green Stamps Tuesday, Wednesday and Thursday, up to 12 noon. Shop early.

A. E. Force & Co

"THE WHITE STORE"

WE GIVE "S.&H." GREEN TRADING STAMPS

THE STORE THAT SAVES YOU MONEY.

Premium Parlor on 3rd Floor.

Double Green Stamps Tuesday, Wednesday and Thursday, up to 12 noon. Shop early.

We will give Double S.&H. Green Trading Stamps with all purchases on Tuesday, Wednesday and Thursday of this week, up to 12 noon. Do your shopping early.

Thanksgiving Display of Beautiful Table Linen

It is needless to say that the great majority of housekeepers take a particular pride in a Thanksgiving display of Table Linens, and because of this store's immense distributing power, we are enabled to sell Table Linen at exceedingly low prices. These beautiful linens comes direct to us from the mills in Ireland, guaranteeing every thread pure linen of the highest grade.

All-Linen Table Damask

Extra good quality, choice designs to select from, at, yard, 50c, 85c, $1.00, $1.25 and $1.50

LUNCH SETS—Table Cloth, with 1 dozen Napkins to match, fine quality, at, per set, ... $3.75

HEMSTITCHED TABLE SETS—Cloth 2x2½ yards, with 1 dozen Napkins to match, at, per set $5.00

TABLE SETS—Hemstitched Cloth 62x84 inches, 1 dozen Napkins to match, at, set $5.98

Linen Napkins

18-in. Hemmed All Linen Napkins, ready to use, dozen $1.50

NAPKINS—23-in. Hemmed Mercerized Napkins, neat designs, ready to use, dozen $2.50

NAPKINS—18-inch Hemstitched All Linen Napkins, fine quality, for, dozen $2.98

NAPKINS—24-inch Hemstitched Napkins, all linen, double damask, extra fine quality, for, dozen $5.50

NAPKINS—From 19 to 24 inches, choice range of patterns to select from, from, dozen, $1.00 to $4.50

All-Linen Table Sets

Magnificent assortment of all the purest and best Linen Sets—Cloths and Napkins to match, in a vast assortment of beautiful designs, made of the finest Irish Linen, from, per set, $5.00 to $12

PATTERN TABLE SETS—Cloth 2x2 yards, 1 dozen Napkins, 22-inch, to match, for $4.98

TABLE SETS—Pattern Table Sets, in a variety of new designs, with Napkins to match, specially priced, set, $4.25 to $6.49

SEE OUR WINDOW DISPLAY OF THANKSGIVING LINENS IN SHOW WINDOW.

Why Go Out of Your Own City to Buy COATS and SUITS?

We would like to have a heart to heart talk with those who have heretofore gone out of their own city to buy Ready-to-Wear Garments. Those with whom we have come in contact this season, and who have always bought outside of Plainfield, are now thoroughly convinced that we are equipped to satisfy the taste of the most fastidious dressers—and then save them money. Buy in your own city. Have a pride in its development. Don't leave your money with a concern who has no possible interest in your city's welfare.

THINK THIS OVER. THE HABIT IS MERELY ONE OF NOT THINKING.

Sample Line of Ladies' Coats

We place on sale this week a manufacturer's sample line of beautiful Coats in black and colored, at 25 per cent. less than regular price. These are garments of the very highest standard that we stand back of with our positive guarantee. The prices, while they last, run from

$9 to $22

Beautiful Collection of Suits

We have done the largest business in Ladies' Tailored Suits since we started in business. Why? Because our stocks are largest, our styles are positively correct, our prices are always the lowest, and all alterations are free. We offer this week a line of new Tailored Suits from

$10 to $23.50

THE DAILY PRESS may be obtained from the following Newsdealers and Agents. 10c a week.

CITY.

Union News Co. ..... R. R. Station
J. C. Field, Jr. ..... 411 Park Ave.
E. A. Laing ..... 149 W. Front St.
A. D. Mallison ..... Fourth and Liberty Sts.
Trolley Waiting Room ..... Watchung Ave.
M. Estil ..... 111 Park Ave.
Debele & Stahl ..... 113 Somerset St.
W. H. Olmstead ..... 331 Watchung Ave.
T. A. Garthwaite ..... Cor. 8th & Watchung
W. R. Way ..... 657 West Fourth St.
J. Mottley ..... Cor. E. 3d & Richmond Sts.

SUBURBAN.

Dunellen ..... B. Siriski
New Market ..... R. Burdick
Bound Brook ..... Union News Co.
Bound Brook ..... L. M. Davis
Somerville ..... Jacob Genert
Westfield ..... C. F. Wittke, A. E. Snyder
Westfield ..... J. W. Wall
Scotch Plains ..... Charles Elliott
South Plainfield ..... Victor Attlee
Fanwood ..... Charles Elliott
Netherwood ..... W. H. Olmstead

AMONG OUR NEIGHBORS

DUNELLEN AND VICINITY.

The improvements and addition to the Levering and Garrigues plant at West Dunellen are being pushed with rapidity. The alterations represent an expenditure of nearly $150,000 which includes the improved machinery which will be installed in the new structure. The new building will cover a space of about 100x210 feet. Of the new machinery which will be installed is two mammoth electric cranes, which will be two of the largest machines of their kind in commission. These machines will take the place of the huge derricks now in use. At present the company has about 260 workmen on its pay roll, but the increased facilities will swell the enrollment to 600.

Hundreds of rabbits were slain in the vicinity of South Plainfield and Piscataway yesterday. The biggest capture of the day was made by two Perth Amboy hunters, who shot twenty-six bunnies by noon. Landlord Thornton did a rush business and fed more than 100 hunters at dinner.

Hazelwood avenue will be accepted as a public thoroughfare at the next meeting of the Borough Council. The ordinance to establish the street as a public highway has passed on two readings.

Daniel Moody, who returned from Bluefield, W. Va., a month ago, announces that he will not go south again this winter, but will make his headquarters in the village.

Miss Loretta Thornton gave a delightful musicale last night in honor of visiting cousins from Jersey City.

Proprietor Stillwagon is having a number of improvements made at the Lake House.

Constable Robert Pierce was at New Brunswick yesterday on court business.

PROVEN ECZEMA CURE.

A Trial Bottle of Oil of Wintergreen Compound is Offered at 25 Cents.

By a special arrangement with the D. D. D. Laboratories of Chicago, we can at present offer the D. D. D. Prescription for eczema in a special trial bottle at one-quarter of its usual price. This oil of wintergreen compound will surely convince the most skeptical. With the first application you will get instant relief from the itch and soon you will see signs of cure.

No matter how many salves and other so-called skin remedies have failed, this oil of wintergreen liquid (unlike salves) will penetrate to the inner skin, killing the eczema germs. Will you not—on our special recommendation—call at our store?—and get a 25 cent trial bottle of D. D. D. Prescription.

E. W. Randolph, 143 West Front street.

John Fenner is planning for a hunting expedition to Hunterdon county.

The G. E. club will meet at the home of Mrs. A. G. Nelson this evening.

The W. C. T. U. will meet in Jr. O. U. A. M. hall on Thursday afternoon.

A. H. Burdick has started the erection of a new house on Penfield avenue.

Terry Ronayne has returned from a business trip to Philadelphia.

'PLAINS AND FANWOOD.

Miss Harriett M. Squires, of the corp of teachers, who has been making her home with her mother, Mrs. Douglass, at Rahway, since school opened, has taken up her residence with Miss Susie L. Parse, of Front street.

The friends of Ernest Clark and Charles Meyer are looking forward to rabbitt potpie and a few birds on the side as a result of their several days huning trip in the wilds of Hunterdon county.

Mrs. Griswold, of New York, is seriously ill at the home of her sister, Mrs. J. H. Parks, whom she has been visiting for several weeks.

Mr. and Mrs. George Harper, Sr., of Southhold, L. I., were the guests over Sunday of their son, George Harper, Jr., of Front street.

Yesterday was doom's day for many of the cottontails. The local hunters all report fair success and a good day's sport.

Miss Caroline Hoyt, who has been visiting Mrs. Charles Haberly, of Front street, has returned to her home in Brooklyn.

The regular monthly meeting of Excelsior H. and L. Co. was held last night in the company's rooms.

WESTFIELD.

Tax Collector Addison H. Clark finished sending out the town tax bills last week. The total amount to be raised by taxes this year is $128,111.21. The rate is $1.95 per $100 valuation.

The reservoir of the Middlesex Water Company in Clark township is practically dry. Farmers have to haul water long distances for their stock.

The Westfield Council met last night.

CHRISTIAN FIELD.

The offering at the First Presbyterian church on Sunday will be for ministerial aid.

The women of the First Baptist church are packing a barrel of good things to be sent to the Old Folks' Home at Newark.

The Junior Mission Band of the First Baptist church will meet Friday afternoon at 3:30 o'clock, with an attractive program.

After the mid-week prayer meeting at the First Baptist church, tomorrow night the Young People's Society will hold a business meeting.

The Junior Christian Endeavor Society of the First Presbyterian church will meet in the chapel tomorrow afternoon at 3:30 o'clock.

Mrs. Thomas R. MacDonald, of East Seventh street, has taken a position in the choir of the First Baptist church, where her husband is a bass.

Danish Lutheran service will be held tomorrow night at 8 o'clock in the W. C. T. U. rooms. There will be preaching by Rev. Mr. Beck, of Brooklyn.

Miss Maya Das, of India, will speak at the First Baptist church, tomorrow night, in the interest of the Y. W. C. A. The public is invited to attend.

Miss Harriet Taylor, National Secretary of the Y. W. C. A., will speak at the Crescent Avenue Presbyterian church, tomorrow night on association work. The public is invited.

The women of the First Presbyterian church are preparing a missionary barrel which will be shipped soon. Contributions are asked for as quickly as possible to complete the consignment.

The women of the Pastor's Aid Society of the First Presbyterian church, will hold a sale of fancy articles, etc., Friday afternoon and evening. There will be a musical program in the evening.

Under the auspices of the W. C. T. U. a parlor meeting will be held at the home of Rev. Dr. C. M. Anderson, 610 Central avenue, Thursday afternoon, at 3 o'clock. Mrs. A. B. Parsells, of Philadelphia, will make an address.

Rev. Dr. C. E. Herring, pastor of the First Presbyterian church, will deliver his first illustrated lecture on "Palestine" at the church tonight. The views were taken by Dr. Herring. A silver offering will be received for the Men's club.

The Ladies' Aid Society of St. Peter's Lutheran church will hold a bazaar today, Wednesday and Thursday in the church at Grove street and Mercer avenue. The Young People's Society will hold a Japanese tea afternoons and evenings.

PERSONAL.

Mrs. Eli Long, of Grove street, is convalescing after a painful illness.

Miss Beatrice Smith, of Jersey City, has returned home after a visit with friends here.

S. C. Chittenden, of the Soldiers' Home at Kearney, spent yesterday in town with friends.

Lucius L. Gilbert and J. H. Simpson, of this city, are registered at The Chalfonte, Atlantic City.

Dr. D. C. Adams, of Grove street, will leave Thursday for Virginia, where he will hunt for game on his preserve.

Stephen Blazier, of Elmwood place, who has been working at Madison for sometime, spent Sunday with his family here.

Mrs. William Alpaugh, of East Third street, who suffered a stroke of paralysis a few weeks ago, remains about the same.

Miss Addie Weaver, who has been at Southport, Conn., for several months, is visting her father, Deputy Sheriff Peter V. Weaver, of the New Madison.

Henry P. Seader, of Manning avenue, is detained at home and is not able to go to business, owing to the fact that one of his eyes is much inflamed and very painful.

WELLESLEY STUDENT KILLED.

Miss Myra L. Swift, a Wellesley College student, died at the Somerville Hospital late yesterday of concussion of the brain, the result of being thrown from an automobile while returning from the Harvard-Dartmouth football game Saturday.

Miss Swift was nineteen years old and the daughter of Richard Swift, of Medford. She was riding home from the game when the automobile, in the darkness, crashed into the rear of a heavily loaded wagon, throwing her companion, Percy A. Hall, to whom she was engaged to be married. The young man was only slightly hurt.

Bruguier's PRONOUNCED BROOGERS ANTISEPTIC FRENCH TOOTH POWDER

Makes Firm, White, Healthy Teeth

A very different and unusual preparation; made after a famous French formula.

So pure, that it is guaranteed under the Pure Food Laws—so effective in removing the tartar from the teeth, strengthening the gums and making the teeth pearly white, that a single box will convince you of its quality.

It is an antiseptic powder which destroys the germs without injuring the enamel.

Try a box at your druggist's.

Write for interesting booklet "The Preservation of the Teeth.

Bruguier Chemical Co., 76 Hamburg Place, Newark.

SPECIAL SALE TODAY ONLY

We have on hand 100 pcs. of Shantung Pongee which we do not care to carry in stock during the winter. These goods will be placed on sale today at 50c per yard, or $6.00 for a 15 yd. piece.

We have a large variety of Japanese handmade drawn work HANDKERCHIEFS from 12c up. Call and see them.

THE PLAINFIELD SILK STORE CO.
155 EAST FRONT STREET

Edward A. Laing

149 West Front Street
Tel. 888-R.

STATIONER, BOOKSELLER and NEWSDEALER

Waterman's Ideal Fountain Pen

We have a complete assortment to select from.
A pen suitable to every hand.
Every pen guaranteed to give satisfaction.
See our window display.

JACK HORNER

26 SOMERSET ST
TEL. 869-W.

Pierce, Cleveland, Crawford and Arrow Bicycles. Renting, Repairing and Sundries. Vulcanizing a specialty. Baby Carriages Repaired and Re-tired. Work called for and delivered.

683 BROAD ST. NEWARK.

J. WISS & SONS

JEWELRY, SILVERWARE, CUT GLASS.

RICH, ARTISTIC SILVER, FINE CUTLERY AND BRILLIANT CUT GLASS

lend a charm to the Thanksgiving Dinner.

Our large and varied stock offers a wide choice for selection.

Wiss Carvers, stag or rubber handle	$1.25 to $2.50 per pair
Wiss Carvers, stag handles, Sterling mounted	$2.75 and up per pair
Wiss Carvers in sets for	$3.75 to $29.00 per pair
Wiss Rubber Knives and Forks	$3.25 and $3.75 per pair
Wiss Celluloid Knives and Forks	$4.00 per set upwards
Wiss Silver Plated Knives and Forks	$4.00 per set upwards
Wiss Silver Plated Knives, per ½ dozen	$2.00 up
Pearl Handle Butter Spreader, per ½ dozen	$3.75 up
Wiss Silver Fruit Knives, per ½ dozen	$1.50 up

QUADRUPLE PLATE.		STERLING SILVER.	
Pudding Dishes	$3.25 to $12.75	Bouillon Spoons, ½ doz.	$5.50 up
Butler Trays	$5.50 to $18.00	Butter Spr'ders, ½ doz.	$7.00 up
Candlesticks	$1.75 to $7.50	Cheese Holders	$6.00 up
Casseroles	$4.25 to $13.00	Fish Sets	$9.50 up
Coffee Sets	$11.25 to $32.50	Ice Cream Slicers	$3.75 up
Crumb Sets	$2.25 to $8.25	Lettuce Forks	$2.00 up
Pie Dishes	$3.00 to $5.50	Oyster Forks, ½ doz.	$4.50 up
Soup Tureens	$5.75 to $18.00	Pea Spoons	$5.00 up
Vegetable Dishes	$5.00 to $16.00	Bread Trays	$11.00 up
Tea Sets, 5 pcs.	$13.75 to $50.00	Tea Sets, 5 pieces	$107.00 up

GENUINE CUT GLASS.

Berry Bowls	$3.00 to $16.00 each
Nappies	$1.00 to $11.50 each
Water Pitchers	$3.50 to $18.00 each
Carafes	$3.75 to $9.00 each
Fern Dishes	$6.00 to $12.00 each
Sugars and Creams	$3.75 to $11.00 per pair
Oil and Vinegar Bottles	$2.00 to $6.00 each

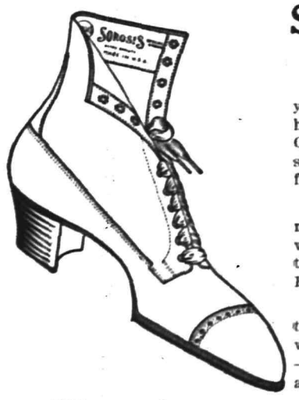

SOME OF THESE DAYS

you will awake to the fact that you have been THOUGHTLESS and CARELESS about the fit of your shoes—the cause of so much of your foot troubles.

Corns, bunions and callouses are not only caused by ill-fitting shoewear, but when ONCE CREATED they are greatly aggravated by IMPROPERLY FITTED shoes.

We can't be blamed for the troubles ALREADY EXISTING, but we can greatly relieve your troubles—if you LET US fit your shoes hereafter.

"When we shoe you, you are shod right."

N. B.—Yes, we carry Sorosis Shoes for women. Full line of Hosiery for Women, Misses and Children.

GIDDES' Shoe Parlor

MADISON AVE. and FRONT ST., Opposite P. O.

Heating Stoves and Ranges

SEE my line of HEATING STOVES before you buy. For price, quality and efficiency the "Glen" oak line is especially good in both double and single heaters.

Kitchen Ranges we have them as good as money can buy—All STANDARD MAKES—NO EXPERIMENTS—we know what they will do when we sell them.

Housefurnishing Goods buy a few pieces of Aluminum Ware, then buy more if you like it.

Coffee Making Again that pot that pumps is still doing business—The "Universal Perculator." Try one—if not satisfactory—return it.

A. M. GRIFFEN

119-123 W. Front St., Plainfield, N. J.
Two 'Phones 6—214

Thanksgiving Clothes!

We are prepared to clothe you from your head to your socks with all the latest novelties in Suits and Topcoats—and all the fixings that go with them—same as a TURKEY DINNER.

Try one of our new Presto Topcoats—they are all the rage—be up to date—the prices are always the lowest here, and your money's worth. We cannot give you $20 for $10, neither can the other fellow. Come in and see what we can do for you, that's all. All departments are stocked up with choice goods for your selection. Hats and Furnishings.

Werner's Clothing House

206 WEST FRONT STREET

Save 25 Per Cent.

in your Winter's Coal and get the best there is.

You can get a ton of **Boulets** at our yard for **5.00** that is absolutely free from slate and will burn into pure ashes. So you need not complain of slate or clinkers. **Never again.**

Plainfield Ice & Supply Co.

222 MADISON AVENUE Cor. THIRD STREET

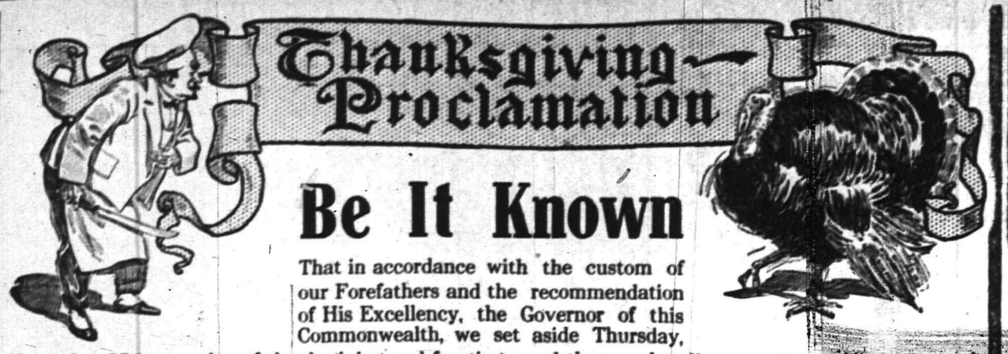

Be It Known

That in accordance with the custom of our Forefathers and the recommendation of His Excellency, the Governor of this Commonwealth, we set aside Thursday, November 25th, as a day of thanksgiving and feasting—and the merchandise operations of this store all and sundry shall cease for the time being.

Be it further known:—that we hereby designate the days between Tuesday, November 16 and Wednesday, November 24th, inclusive, as days on which we shall conduct

A Great Thanksgiving Sale of Good Linens for Every Use

—and that during this event we shall sell the choicest and freshest of Table Linens, Fancy Linens, Towels, Toweling and Bed Linens at Prices of Remarkable Lowness despite the recent sharp advance in the cost of Linens.

THIS IS TO BE A GREAT THANKSGIVING SALE

An opportunity for wise housekeepers to save money on every linen need.

All Linens and Napkins During This Sale Hemmed FREE OF CHARGE

64-inch Bleached Pure Irish Linen, six new patterns to choose from; 75c value, at, yard ..... .59

Napkins to match; $1.50 value, at, dozen $1.25

Two yard wide Pure Irish Linen Full Bleached Damask, in eight attractive styles; regular $1.00 quality, at, yard ..... .89

20-inch Napkins to match; $2.00 value, at, dozen $1.79

22-inch Napkins to match, $2.25 value, at, dozen $1.98

Two-yard wide Fine Irish Linen Damask, elegant style, made to retail at $1.50 yd., at, yard $1.25

23½-inch Napkins to match; $4.00 value, at, dozen $3.59

20-inch Napkins to match; $2.98 value, at, dozen $2.50

Two-yard wide Double Damask, extra quality Irish Linen; $1.75 quality, at, yd. $1.50

24-inch Napkins to match; $5.00 value, at, dozen $4.50

Pattern Cloths, all Pure Irish Linen.

Lot 1, 8-4 size, $2.25 value, at $1.98
Lot 1, 10-4 size, $2.98 value, at $2.49
Lot 2, 8-4 size, $1.75 value, at $1.50
Lot 2, 10-4 size, $2.25 value, at $1.98
Lot 2, 12-4-size, $2.98 value, at $2.49

Hemstitched Sets, pure linen, 8-10 cloth and 1 dozen 16-inch Napkins; $4.69 values, at, set $3.98

62x84 Cloth and 1 dozen 17-inch Napkins; $5.50 quality, at, set $4.98

64x86 Cloth, 16-inch Napkins; $7.50 quality, at, set $6.49

58-inch Mercerized Table Damask, 35c value, at, yard ..... .29

64-inch Standard Quality Mercerized Table Damask, fine finish; best 50c value on the market, at, yard ..... .39

19x39 Good Heavy Huck Towels, fast red borders; 12½c value, at 9

19x39 all white Union Huck Towels; 19c value, at ..... .14

Extra large Pure Linen Damask Towels, knotted fringe, actual size 22x47, red and blue borders; 29c value, at ..... .25

Monogram Towels, finest linens, in satin Damask and Huck, size 23x41; regular 59c value, at ..... .50

72-inch Pure Linen Sheeting; 98c value, at, yard ..... .83

Hemstitched Fine Linen Lunch Cloths, 45 inches square, plain centre with satin border; here is a big bargain; regular $3.00 value, at $1.98

54-inch, same style, $4.00 value, at $2.50

These are slightly soiled and bought at a bargain.

Figured Centre H. S. Cloths, 36-inch square; $1.25 value, at ..... .98

15-inch Napkins, H. S., satin border, (slightly soiled), $3.00 value, at, doz. $1.98

M. & A. TEPPER

NO TRADING STAMPS, BUT MORE FOR YOUR MONEY.

HAHNE & CO.

·IMPORTERS· NEWARK'S STORE BEAUTIFUL BROAD, NEW- AND HALSEY STREETS ·RETAILERS·

SALE AT HALF-PRICE OF

3,000 LINGERIE WAISTS

These are all new and advanced models, just purchased from one of the best makers we know of who has discontinued the manufacture of waists.

The daintiest White Lingerie Waists we have seen in a long time—**12 charming and distinctive styles** to choose from; made of sheer **mercerized batiste** of fine quality, beautified with round or square yokes, elaborated with German Valenciennes lace and medallions of Swiss embroidery; some richly embellished with other fashionable laces, crochet buttons and motifs; the entire waist trimmed lengthwise, giving the long line effect; all with lace collars and sleeves daintily trimmed with lace; sizes all the way from 34 to 44; waists that were made to retail at $4 to go on sale, Wednesday, at - - - - - - - - - **$2**

DINNER SETS

Big Bargains Just in Time for Thanksgiving.
$23 Dinner Sets $15.98.

Fine English Porcelain, 108 pieces, our own importation, in very neat green and blue decorations. The set includes—

1 dozen Dinner Plates.
1 dozen Breakfast Plates.
1 dozen Tea Plates.
1 dozen Bread and Butter Plates.
1 dozen Soup Plates.
1 dozen Fruit Saucers.
1 dozen Cups and Saucers.
1 only Soup Tureen and Ladle.
2 only Covered Dishes.
1 only Salad.
1 only Covered Sauce Tureen and Ladle.
1 only Covered Butter.
1 only Sugar.
1 only Cream.
1 only Gravy Boat.
1 only Pickle Dish.

Set of 108 pieces, regularly $23, special **$15.98.**

56 Piece Dinner Set $4.98.

American Porcelain, 56 piece Dinner Set, dainty decorations, blue, pink, green and red. These sets include—

2 Meat Dishes.
1 Covered Dish.
1 Open Dish.
1 Gravy Boat and Stand.
1 Sugar Bowl.
1 Cream Pitcher.
1 Bowl.
6 Dinner Plates.
6 Tea Plates.
6 Soup Plates.
6 Fruit Saucers.
6 Individual Butters.
6 Cups and Saucers.

Set complete **$4.98.**

$3.18 Punch Bowl Sets, $2.75

We ought to sell a thousand if we sell one of these punch bowls at this price, for we know that everyone who sees them will want to possess one.

They are very large-sized punch bowls, made of clear and beautiful glass with pretty carnation pattern, and are sold, complete, with twelve handled cups and gilt hangers—an outfit that is very cheap, indeed, at $3.18 (the regular price), at only **$2.75.**

CRANBERRY SETS.

These cranberry sets are a splendid imitation of cut glass—seven pieces to the set, for only ..... .40

CELERY TRAYS.

Clear glass celery trays in rich colonial patterns—upwards from ..... .25

GRAPE FRUIT GLASSES.

Grape fruit glasses with standard ice bowl holder; each, complete ..... .49

FRUIT COMPORTS.

Comports in footed colonial patterns—very pretty indeed, for only ..... .29

ROASTING PANS.

Fine smooth black sheet steel covered roasting pans, self-basting and browning; 10x15 inches; reg. 39c; special priced, tomorrow ... .29

WOULDN'T YOU LIKE TO OWN.

A Good Watch for $7.98

Worth $12 to $15.

We've sold a lot of these watches—as was to be expected—for no such watches have been offered anywhere at such a low price.

They are gold-filled hunting case and open faced watches fitted with Waltman and Elgin movements, in sizes for men and women. The cases are guaranteed for ten years. Fine watches that should sell at $12 to $15; yet we are offering this big lot at only $7.98

Held for later delivery if you say so.
Why not buy now for Christmas?

SOME STATE NEWS BRIEFS

Eli Siman committed suicide Saturday evening, by jumping from Lower Penn's Neck bridge into Salem Creek.

Managers of the proposed steamboat line between Philadelphia and Atlantic City promise to have a vessel in service during the coming week.

Surrogate-elect Bullock, of Mercer county, has notified the present attaches of the surrogate's office that they will be retained in their positions.

Freeholder William J. Thompson, former Mayor John Beaston, Herbert F. Stetser and Marcus Cramer will represent Gloucester City at the deeper waterways convention at Norfolk, Va., this week.

The home of John H. Ward, former director of education, at 34 Kensington avenue, Jersey City, was robbed early Sunday morning. The thieves stole Mr. Ward's frock coat, a Masonic emblem and half a box of cigars.

R. P. Porch and his father, Lorenzo Porch, of Pitman, just returned from Cooper Hospital, Camden. The son was in the institution four months suffering from a broken leg, and the father had a cancer cut from his face.

John G. Whitall, of Thorofare, has a roan horse, twenty-five years old, that has taken a new lease on life. Twice the past week the animal tried to run away, and is doing more hard work than other horses on the farm half its age.

William Goan displayed his nerve Saturday evening when he grabbed a rabid dog that was running through the streets of Gloucester. He carried it to the city hall, where it was killed. The dog, a fox terrier, was bitten by a mad dog a month ago.

Friends are worried over the disappearance of "Dick" Thompson, who roomed within a stone's throw of Jersey City's municipal building, and was an employe of that city's Street and Water Board. He walked out of 1 Montgomery street at midnight about two weeks ago.

In their night clothes and in a semi-conscious condition, Joseph Zbierhezki and his wife and six children were rescued early Sunday morning from their burning home at 819 Kaighn avenue, Camden by the local firemen. All were in a serious way for a time, but they recovered when restoratives were applied.

Former Freeholder William E. H. Rouse, of Mercer county, died suddenly Sunday afternoon at his home in Lawrenceville, after having returned from Trenton, where he came to see a physician regarding an illness which had afflicted him but a short time, and which was declared to be heart disease. He was sixty-one years old.

Dr. Joshua B. Gallaway, pastor of the Third Presbyterian church, Paterson, Saturday afternoon, in the presence of several hundred people, most of whom were members of the congregation, laid the corner-stone of the new building which will be erected on the site of the old home of the congregation, which was destroyed by fire last December.

Contracts for the erection of the Sarah Amelia Quackenbush Memorial Home for Nurses at Paterson will be awarded today by Architect F. W. Wentworth, who drew the plans for the $35,000 building which was made possible through the generosity of Peter Quackenbush. The building is intended as a memorial to the wife of the Main street merchant.

Evan Loper, the seventy-five-year-old tollgate keeper of the Shiloh turnpike, while riding a bicycle on Broad street, Bridgeton, Sunday afternoon, was struck by the big touring car of C. Frank Coxe, a Bridgeton manufacturer, and was seriously injured. Edward Fagan, the chauffeur, in trying to escape a collision, partly wrecked his machine. A passing automobile took Mr. Loper to a physician's office for treatment.

From shock incident to the terrible injuries he sustained Saturday night in a rear-end collision between trolley cars, Roland Perkins, forty years old, of 789 Line street, Camden, died in the Cooper Hospital Sunday. Both feet were crushed, his head was lacerated, and he also suffered internal injuries. Perkins was the motorman of a trailer on the Hudson Heights line, and when a car in front of him stopped at Broadway and Jackson streets, slippery rails prevented Perkins from stopping his car.

Forty feet of a steel chimney, three feet in diameter, fell upon the roof of the Hudson and Manhattan tunnel powerhouse at the foot of York street, near Pier C, Jersey City, Saturday, when the upright of a derrick workmen were using in lowering it broke. Nobody was hurt, and the damage was small. The powerhouse was in service during the construction of the tunnel, and is to be removed. The chimney was one of three of the same diameter and height, sixty feet above the roof in a row. Three trolley cars were stalled in York street at the side of the power-house, and the startled passengers gave thanks that the huge funnel did not come their way.

—The New York Telephone Company has a large gang of employes at work on West Front street erecting new poles and re-arranging the system of wiring.

Classified Advertisements

For Rent.

SIX all light room flat to let. 220 East Front street. 11 13 3

TO LET—No. 113 New street, six rooms, with part improvements, at a reasonable rent. Inquire of John P. Emmons, 197 North Ave. 11 13 3

9-ROOM house, with all improvements; 503 East Seventh street; for sale or to let from December 1st. Apply 657 East Sixth street. 11 3 tf

SIX rooms to let; first-class condition, 204 Clinton avenue. House, 224 Willever street; also 3 and 5 rooms to let, 1217 West Third street. J. Sachar, 731 West Third street. 11 1 tf

FLAT to let. Apply 187 North avenue. 11 1 tf

TO LET—Half house, 7 rooms; part improvements; rent $15. Call Neuman Brothers, Watchung avenue. 11 8 tf

SIX-ROOM house to let; hot and cold water, gas, bath. Inquire 724 West Third street. 11 10 6

LOFT—Suitable for photographer, tailor, storage or similar purposes; centrally located. Elston M. French, 171 North avenue. 9 27 tf

Money to Loan.

MONEY TO LOAN on bond and mortgage. Mulford, opposite depot. 12 28 tf

SEVERAL sums, $2,000 to $4,000, to loan; titles examined for purchasers of real estate, and bond and mortgage loans. Charles J. McNabb, lawyer, 209 North avenue. Telephone 49. 10 29 1m

MONEY to loan on bond and mortgage. Charles L. Moffett, attorney, Woodhull & Martin building. 6 9 tf

MONEY to loan; bond and mortgage. Isaac Vail, 105 East Front street. 9 1 tf

MORTGAGES placed on good security. Francis J. Blatz, First National Bank Building. 8 21 tf

$2,500.00 TO LOAN on first mortgage, modern improved property at 6 per cent. Address Permanent 12, care Daily Press. 11 13 6

$25,000 TO LOAN at 5 per cent. in sums to suit, on good mortgages. Elston M. French, 171 North avenue. 9 19 tf

TO LOAN—Money on good mortgages. George F. Brown, 94 Somerset street. tf

LOANS negotiated. J.T.Vail. tf

Classified Advertisements

For Sale.

FOR SALE—Depot wagon. Coachman, 672 West Seventh St. 11 1 tf

OLD papers for sale; put up in packages of 100 copies for 10c. Apply at this office. tf

BIG SALE of bicycle tires, at Plainfield Auto Tire Co., 407 Watchung avenue. 6 18 tf

FOR SALE—Lots on Union street, near Arlington avenue; also lots on West Seventh street; convenient to trolley. J. T. Vail. 9 27 tf

$200 CASH and monthly payments, same as rent, will buy 9-room and bath dwelling on a plot 50x150 feet. This house is situated in a good neighborhood, close to car line. It is finished in hardwood and is heated by steam; price $5,500. For particulars see Charles Matt, Central Holding Co., 1328 Broadway, New York, or call telephone 486-R., Plainfield, or your own broker. 11 12 10

FOR SALE—Gloves, ladies and gentlemen, at No. 148 East Front St., room 8. 11 12 6

NEW seven-room house for sale; good location; price $2,500; $200 cash; balance on easily monthly payments. Address Elston M. French 171 North avenue. 6 16 tf

FOR SALE—Cheap, three Angora goats. S. Goldsten, Quarry Farm, Watchung, N. J. 11 11 6

FOR SALE—New six room house on Cameron avenue, $3,500; all improvements; terms to suit; would rent. Two lots on Laramie road for sale. Edmund Rushmore, 209 North avenue. 10 18 tf

FOR SALE—On Sandford avenue, fine residence; all improvements; eleven rooms; best location. Isaac Vail, 105 East Front St. 10 14 tf

FOR SALE—Black horse; sound and reliable; good driver, and suitable for all purposes. Elston M. French, 171 North Ave. 10 12 tf

FOR SALE — Modern houses prices reasonable—$2,500 to $4,000; only $300 to $500 cash required, balance on easy terms; cheaper than renting. La Rue next to station. next to bargains. 4 28 tf

FOR SALE—On easy terms, good building lot, room to build two small houses. Chas. L. Moffett, attorney, Woodhull & Martin building. 10 29 tf

Other Classified Ads on Page 5.

Classified Advertisements

Miscellaneous.

STORAGE—It will pay you to see me before moving or storing your furniture. John Manley, Insurance, 321 Park avenue. 10 26 tf

STORE your furniture with the Plainfield Storage Company; reasonable rates. Orders left for moving cans, Nagle's, Front and Grove Sts. 1 4 tf

BEFORE selling your furniture see Latourette, 326 West Front St. tf

HAVE your watches and clocks put in good order by a practical workman. W. Brown, 124 Watchung avenue. 'Phone 822-W. 11 5 1m

H. M. CLARK, carpenter and builder; jobbing a specialty. 60 Grandview avenue. 11 3 1m

TURN in your old auto tires for new ones at the Plainfield Auto Tire Co., 407 Watchung avenue. 8 21 tf

JOBBING Carpenter shop; window screens a specialty. J. S. Lunger, 134 Westervelt Ave. 7 29 tf

M. SHAPIRO—French and American plate window and picture glass, bend glass and show cases, glazing done; low prices. 537 West Third street. Tel. 544-J. 10 28 1m

BABIES crochet sacques for sale all prices; also ladies' knitted sweaters made to order. Mrs. Mayer, 54 Pearl St., North Plainfield. tf

H. H. BUTLER, D. V. S., graduate American Veterinary College, N. Y., pet animals a specialty. OFFICE AT GORMLEY'S Riding School, Kensington avenue, near Putnam. Telephone 194. 10 24 tf

L. LONDON, the highest prices paid for ladies' and gents' cast off clothing and shoes. Send postal will call. 223 W. Kenney, Newark, N. J. 10 19 1m

CONTRACTOR lawn work of all kinds; soil, manure and fertilizer; seeds and plants furnished; grading, planting, trimming, etc. J. M. Welsh, 405 Park avenue. Tel. 680-R. 5 28 tf

WE PAY unusually high prices for furniture, antiques, etc., in good condition. Exchange, 325 West Front street. Tel. 901-R. 4 11 tf

P. H. LATOURETTE, auctioneer; sales promptly attended to; satisfaction guaranteed. 326 West Front street. 2 10 tf

CARPET and rug weaver. C. Dennis, 738 East Seventh St. 10 23 tf

A Record Unsurpassed

The Mathushek & Son Piano

is the result of many years of study and experience. The production of creators and masters in the art of Piano building. We invite your careful inspection.

Now Just a Word About Ourselves

Frederick Mathushek, the founder of our house, was born at the Palace of Manheim, Germany, June 9, 1814. Before he reached the age of seventeen years he had made several improvements in pianos. In 1840 he came to America, where he devoted his life to the manufacture and improvement of the piano-forte. Unselfishly he has given to the world the benefit of his wonderful inventive genius, for many of his valuable inventions were not patented, but were given for the benefit of his craft and will be found embodied in the best makes of pianos throughout the world.

Mathushek & Son Piano Co.,
310 W. Front Street, Plainfield, N. J. Tel. 1365

Cold Weather Necessities

We are now showing a large assortment of

Stoves and Ranges

All made at first-class factories and guaranteed as "A 1" Bakers and Working Stoves.

Also, we have a fine line of Oil Heaters, Oak and Cylinder Stoves, Barn and Small Pot Stoves, Coal Hods, Fire Shovels, Stove Boards, Pipe, Elbows, Dampers, Ash Cans, etc., etc.

Gayle Hardware Co., General Hardware & Housefurnishings
Front Street and Park Avenue 'Phone 398

ADVERTISE IN THE DAILY PRESS

60 YEARS' EXPERIENCE

PATENTS

TRADE MARKS
DESIGNS
COPYRIGHTS &C.

Anyone sending a sketch and description may quickly ascertain our opinion free whether an invention is probably patentable. Communications strictly confidential. HANDBOOK on Patents sent free. Oldest agency for securing patents.

Patents taken through Munn & Co. receive special notice, without charge, in the

Scientific American.

A handsomely illustrated weekly. Largest circulation of any scientific journal. Terms, $3 a year; four months, $1. Sold by all newsdealers.

MUNN & Co. 361 Broadway, **New York**
Branch Office, 625 F St., Washington, D. C.

KODAKS

Complete line of Photo Supplies.
Printing and Developing
At Doane's 115 Park Ave.

RUTGERS AND PROHIBITION.

Rutgers College has been admitted to membership in the Intercollegiate Prohibition Association and will compete in the association's journalistic contests. The purposes of this organization is to give a broad and practical study of the liquor problem and related social and political questions, the promotion of the application of the principles of prohibition and enlistment of students for service and leadership in the overthrow of the liquor traffic. Already twenty students have joined the Rutgers club.

In the contest that college getting the most matter relating to the prohibition or anti-liquor reform published during a period of two months in any newspaper or magazine having second-class postal entry privileges shall receive ten dollars in cash and ten dollars' worth of books bearing on the liquor problem. All matter must be written or prepared by the students.

The Rutgers club has elected the following officers for the year. Henry D. Frost, '11, president; Andrew Hansen, '10, vice-president; Edwin S. Chedister, '11, of Newark, secretary; Rudolph Steir, '12, of Sayreville, treasurer; Max Nelson, '11, New Brunswick, reporter.

Will Endow a Bed.

The Ladies' Auxiliary of Trinity Commandery, No. 17, K. T., will hold a tea and bazaar at Masonic Hall Friday afternoon and evening, the proceeds to go to the fund for the endowment of a bed at Muhlenberg Hospital.

THE DAILY PRESS.

Home News. Independent in Politics.

A. M. FORCE, Editor and Proprietor.

Published Daily, except Sunday, at 2 p. m.
105 NORTH AVENUE.

TELEPHONES:
Editorial, 1300. Business, 1301.

Plainfield, N. J., November 16, 1909.

YEAR'S WORK OF Y.M.C.A.

The Activities in the Various Departments are Reported in Detail.

BY SECRETARY H. E. PARKER.

Religious, Physical, Educational, Social and Boys' Sections Are Stated in Full.

The following report was read in the churches participating in the anniversary celebration of yesterday:

Because of the close and helpful relation in which the churches stand to the Young Men's Christian Association, it is fitting that on this forty-second anniversary occasion we should express to you our appreciation of the leadership and support you have furnished us, and that we should report to you some of the achievements you have thus helped to make possible.

Religious Work.

During the year, sixty-six men and fifty boys have been enrolled in the Bible classes. The work of the Plainfield High School Boys' Class, taught by Mr. Murray, was particularly gratifying. The principal of the school has stated that the influence of this class was such as to raise the moral tone of the entire student body. Several of the members of this class have become Bible class teachers.

The Sunday meetings of the year had an average attendance of 119.

It is one of the functions of the Association's religious department to promote the extension of association ideals and methods among the young men of other lands. Aided by the generous co-operation of two friends, we are now providing the salary of a foreign representative, Mr. A. C. Hull, recently appointed Secretary of the Association at Santiago, Chile. Much as we need the association here, the odds against Christian life and activity are much heavier there, and such an organization as the Association is a mighty ally to the Latin American young man in his fight for character. Splendid results have already been achieved by Mr. Hull and his associates. With them, decisions for the Christian life are of most daily occurrence.

Another new enterprise undertaken during the year, in connection with our religious work, was the bringing of Dr. Lyman B. Sperry to Plainfield. Dr. Sperry is the most eminent lecturer in the country on personal and social problems growing out of sex relationships, and his plain, searching and instructive talks had in them an immeasurable character-building power. Especially was this true of his talks on the significance of sex and the dangers of narcotics given to all the boys of the two high schools.

Physical Department Activities.

We are now entering on the best season in the history of our physical department. Two hundred and sixty-two men and boys are making use of its privileges. Nearly two hundred men and boys are enrolled on amateur athletic teams. The extension work of the department has continued to grow in strength and value. In the Plainfield Sunday School Athletic League, organized and directed by the association physical director, Mr. Listman, nine Sunday Schools, represented by two hundred and fifty boys, are enrolled. Eighty high school boys will participate in intercscholastic contests to be held in the gymnasium during the season.

An eight-acre athletic field has been acquired by the association. This will be developed as a playground and athletic park for the boys of the city as soon as the necessary funds may be secured. The possession of such a field will enable the association to exercise a wholesome controlling influence in outdoor sports.

Educational Work.

The evening classes maintained during the past year included Mechanical Drawing, orchestra and English for Italian speaking men. These groups had a combined enrollment of fifty-six men, each doing excellent work. The orchestra, under the direction of Mr. M. A. Korff, has given a series of free conceris with a total attendance of 2,500. In addition, it furnished music for the Lincoln's Birthday celebration and the Fourth of July celebration.

Boys' Work.

Both the scope and the efficiency of the work of this department have been increased under the direction of its new secretary, Mr. Bingeman. Besides the usual work with school boys in the membership, the association has undertaken to meet the needs of a large class of boys outside the membership who can not join because they are unable to pay even the small fee charged. On two evenings a week, under the supervision of two of the secretaries, a group of twenty-five are allowed the use of all the association privileges. This is preventive work of the most valuable kind, inasmuch as the majority of juvenile delinquents come from the class thus cared for. In a few cases, "big brother" for delinquent boys have been found; the rescue of two boys in this way has been effected.

The boys in the membership, now numbering 131, are better cared for than ever before. With adequate supervision at all times, brigthened and newly equipped game and reading rooms, improved locker facilities affording absolute security, and an interesting program of wholesome amusement, athletic enjoyment and service, the department is worthy of the loyal interest of any boy and the fullest confidence of any parent.

Social Work.

Not the least of the privileges offered by the association to its 623 members is that of friendship with men and boys who are worth knowing. The association recognizes the determining influence of fellowship in the building of character, and offers many opportunities for it in connection with the work of its organized groups and classes, and thru informal suppers, socials, and other gatherins. Through the co-operation of the Ladies' Auxiliary, the association parlor has been entirely re-furnished. This room, with its fine open fireplace, is always open to all senor members and is also used frequently as a meeting place by committees and board of other organizations.

Association Support.

The results reported would not have been possible without liberal support on the part of many Christian men and women. The association could not maintain an effective work if it were to depend solely upon the limited resources of its members. Its necessities, however, are not those of a club conducted for the profit and enjoyment of its members, but those of a Christian enterprise serving the young men and boys of the city. Giving to the association's work is, therefore, a Christian service and this support is accompanied by the prayer that whenever its needs are presented to you, they may have the consideration they deserve.

HERBERT E. PARKER,
General Secretary.

The Women's Society for Christian Work of the Seventh-Day Baptist church will meet for sewing in the church parlors tomorrow afternoon. The society hopes to pack a barrel soon and asks that all those who have garments to dispose of will save them for this purpose.

The annual turkey supper will be held at the Seventh-Day Baptist church tomorrow night from 6 to 8 o'clock. An informal program will follow.

STATE GAINS $35,000 BY HUNTERS' LICENSES

The State Fish and Game Commissioners are more than pleased at the working of the new law requiring a license fee of $1 for a resident gunner to go afield for game, the season opening yesterday for this sport.

There has already been received in the State treasury over $11,000 from these licenses, and as the rabbit season opened all over the State yesterday, and as interest in the licenses has been intense lately, it is expected that when the returns for the month are in there will be received more than twice the $11,000 now accounted for.

In all, the commissioners believe there will be received from this source a revenue of $35,000. This money is clear gain to the State, nothing of the kind having been heretofore received, and its receipt would indicate that the commissioners knew what they were talking about when they told the legislators that if the law was passed the State would get a revenue which would go far towards supporting the fish and game commission and stocking the State with game and fish.

The commission in the State House supplies the county clerks with blank licenses, those officials in turn supplying the municipal clerks, so that it is an easy thing to get a license. Because of this system it is impossible to now tell how much money will be received, but it is believed that the amount will not fall short of $35,000, and this is all clear gain to the State.

CLEAN $40,000 FROM RICH ORE CRUSHING.

A great crushing of gold ore has just been finished in Nevada City, Cal. It was in progress for two days and more than $400,000 worth of amalygam was secured. Last night the specimens of ore from the Sixteen to One mine which have lain in the vaults of a bank in Nevada City for several months were crushed and reduced at the customs mill, which was heavily guarded.

E. H. Wilson, manager of the mine, brought sixty sacks to Nevada City for safe keeping. It is stated that the rock was so rich the mill was forced to stop hourly to allow the batteries to be cleaned, immense quantities of amalgam clogging them.

The Jury Is Still Out.

The counsel in the assault and battery case against William Jackson, colored, who was put on trial at Elizabeth, yesterday, concluded argument at noon today and after being charged the jury retired. It was still out at 2:30 o'clock. Jackson was indicted on a charge of assault and battery preferred by Patrolman Tobias Nolen.

—The famous White Label canned goods handled by Neuman Brothers are the best to be found and the firm always keeps a full supply on hand. The prices are reasonable for goods of such quality as many customers can prove.

There will be no sewing meeting at Warren chapel this week.

Headquarters for
Gibson's
RYE.
E. C. Westcott, Agent.
115 East Front Street.

Woodhull & Martin Co.
Plainfield's Largest and Best Store.

FINE LINENS FOR THANKSGIVING

At Thanksgiving time the housewife is just as particular about the tablecloth and napkins as she is about the turkey, etc., and many have learned from experience that this store is the place to buy linens of the dependable kind. For years we've handled exclusively the famous Strawbridge and Clothier line of fine linens and they have given universal satisfaction. The assortment this year is very extensive, embracing many beautiful patterns.

WE INVITE SPECIAL ATTENTION TO THE FOLLOWING:

At 75c a yard—Fine Bleached Table Damask, pure linen, 72 inches wide.
At $1.00 a yard—Extra heavy fine Bleached Table Damask, pure linen, 72 inches wide.
At $1.15 a yard—Fine Double Damask Bleached Table Linen, extra heavy, 72 inches wide.
At $1.25 a yard—Extra heavy fine Bleached Double Satin Damask Table Linen, 72 inches wide.
At $1.50, $2.00 and $2.50 a yard—Extra fine and heavy double Satin Damask Table Linen, 72 inches wide.
At $3.25 and $3.50 a yard—Extra quality and extra wide, heavy double Satin fine Table Damask, 2¾ and 2½ yards wide.

NEW PULLMAN SLEEPERS—1910 MODELS.

We are now exhibiting next season's styles in Pullman Sleepers and they are certainly beauties. Handsomely polished bodies in dark and green and maroon colors, leather hoods with wind shields, leather cushions and sides, reclining backs, steel pushers, splendid springs, large rubber tires. Prices range as follows:

$12.98, $14.98, $16.98, $18.98 and $20.98.

Oil and Gas Heaters

The largest and best line of Oil and Gas Heaters in town. Smokeless, odorless, economical and safe.

Prices 3.00 to 7.50

"BUTTERICK PATTERNS."

TABLE SQUARES AND TABLE SETS.

Fine Satin Damask, pure Linen Table Squares, size 8-4, $2.50, $3.25 and $3.75; size 8x10, $3.25, $3.50 and $4.50; size 8x12, $3.50, $4.50 and $5.00.
Table Sets, consisting of fine Satin Damask Cloth with Napkins to match, at $5.00, $6.25, $6.75, $7.50, $9.00, $10.00 and $11.00 per set.
Table Padding, 1½ yards wide, at 85c a yard.
Silent Table Felt, 1½ yards wide, at 50c and 75c a yard. Two yards wide at 85c a yard.
NAPKINS—In Napkins we have a full line of patterns to match the above linens in sizes from 18 to 24 inches, ranging in price from $2.00 to $6.00 a dozen.

METEOR COFFEE PERCOLATORS.

Always insures delicious Coffee and saves one-third. It excells all other ways of making coffee, because the Percolating process is practically completed before the water boils. A great many people who cannot drink coffee made by ordinary methods are really benefited by drinking coffee made by this correct process which does not extract any of the nerve destroying qualities. The possibility of making good coffee one day and poor the next is eliminated by the process of Percolation, made of solid copper, nickel plated and of imported enamel ware, 2, 3 and 4 pint sizes. Price

$2.98, $3.50 and $3.98.

"OSTERMOOR MATTRESSES."

Thanksgiving Sale of
CHOICE OLD LIQUORS

Now is the time to place your orders for Thanksgiving liquors. I am offering at the very lowest prices the following line of goods:

Martini & Manhattan Cocktail, per bottle $1.00
Ports and Sherries (Imported), per bottle 80c
Clarets and Sauternes (Imported), per bottle 80c
Burgundies (Imported), exceptionally fine flavor $1.00
Cordials (Imported), per bot. $1.00
Rum Punch (an excellent drink) per bottle 90c
Rock and Rye (nothing better for colds), per bottle 80c

I have on hand all kinds of Imported and Domestic Beers, Ales and Porters, ranging in price from 60 cents to $2.00 per dozen.

Why deal with the New York department stores when you can purchase good goods at the same prices at home.

All orders promptly filled.

F. LINKE
227 West Front Street,
'Phone 157. Plainfield, N. J.

THE BOROUGH NATIONAL BANK

Presents for the consideration of the business men of this vicinity the following reasons for patronizing the "only Bank in North Plainfield."

IMPARTIAL TREATMENT
We have no "preferred" depositors.

CONSERVATIVE MANAGEMENT
The Board of Directors consists of men of nearly every business and profession.

LIBERAL INTEREST
Attractive interest allowed upon both checking and savings accounts.

CEDARCROFT
1003 Park Ave.
Attractive boarding-house with excellent home cooking and good service. Moderate terms for small single rooms.
EDITH HUSE FRASER.
Telephone 426-w

League Will Be Formed.

An informal meeting of bowling enthusiasts who are interested in the reorganization of the Fraternal League took place at Campbell's alleys last night. The consensus of opinion favored the project and the organization will be perfected at a future meeting.

Mothers Congress Work.

Owing to lack of space today, the report of the detailed Mothers Congress, a note of which appeared yesterday, will be published tomorrow.

—Daily Press want ads. pay.

ESTABLISHED 1864.
THE FIRST NATIONAL BANK OF PLAINFIELD.

Officers and Directors:
A. J. BRUNSON, President
J. A. SMITH, Vice-President
D. M. RUNYON - Cashier
W. R. CODINGTON,
B. FRANK CORIELL,
E. H. BIRD,
J. A. HUBBARD,
C. FRANK FRENCH,
P. J. ZEGLIO.

COMMERCIAL and SAVINGS ACCOUNTS SOLICITED.

Crying Over Spilled Ink

will not remove the stains. Don't destroy your friend's high opinion of you by writing her on a cheap, shoddy writing paper and then scold yourself for your poor judgment.

Use an
EATON, CRANE & PIKE
"made in Berkshire" paper, and there will be no bad judgment.

Why not drop in and look over our complete line of these celebrated papers?

THE HUSTLER
WM. H. OLMSTED,
331 Watchung Avenue.

John S. Lewis
Artesian Well Contractor.

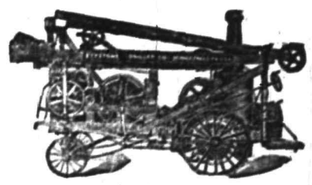

Estimates Cheerfully Given.
Box 173, Scotch Plains, N. J.

PLAINFIELD EXCHANGE FOR WOMAN'S WORK,
502 Watchung Ave.

Home-made cakes always on sale. Fancy cakes made to order. Fresh bread and rolls every day. On Fridays baked beans and codfish cakes.

Lace Curtains & Portiers

This season's stock much the largest and includes the greatest variety of the different styles in both the Lace Goods and Heavy Draperies, including Couch Covers. In fact the goods are all new and up to the minute in style, as we had no left overs. The prices are always important and we have them marked at the Very Lowest.

Brass Rods and Fixtures. Wood and Brass Poles. Ours is the most interesting stock of all kinds of Furniture, Rugs, Carpets and Bedding.

Shirley & Johnston

FUR RUGS
ALSO ALL KINDS OF FURS
CLEANED
IN 3 DAYS NOTICE AT
Keller's Cleaning Establishment
125 PARK AVENUE.
26 YEARS EXPERIENCE. 'PHONE 857-J.
ESTABLISHED 1894. Work called for and delivered

THERE IS ALWAYS ONE NAME THAT STANDS FOR THE BEST IN ITS PARTICULAR FIELD---

Van Arsdale's

IS THAT NAME IN FOOTWEAR.

Men's and Women's Shoes 2.00 to 6.00
Boys' and Misses' Shoes 1.50 to 3.50
Children's Shoes 1.00 to 2.50
Infants' Shoes 50c to 1.50

Van Arsdale's
127 EAST FRONT ST.
Where alterations are going on along with the business.

FUR TURBANS $2.95 to $9.50

Bonn's
140 WEST FRONT ST

FUR TURBANS $2.95 to $9.50

Best Quality Beaver Hats, All Desirable Shapes, $5.95 & $4.95

Gold and Silver novelty trimmings, braids, ornaments, quills, cabachons, nets and cloth.

Marabout Sweeps, $1.25
Soft Coque Sweeps, $1.25
Children's School Hats, $1
Several shapes, all colors, formerly $1.85.

Silk Silk Silk

We have on sale a large variety of Silk Fabrics including new silken Diagonal Weaves, silk Serges, black Bengeline, Peau de Cygne, Peau de Soie, black Sains and Duchesse, and many other qualities of black Taffetas.

We are going to have an enormous display of Thanksgiving linen, in Japanese hand-made drawn work.

The Plainfield Silk Store Company
155 EAST FRONT STREET

PUTNAM & DE GRAW.
Winter Underwear for Men, Women and Children
"Doublewear" Hose for Children, made with Linen Heels and Toes

FALL TERM
has opened. Students may enter at any time with equal advantage.
Day and Evening School
New Catalogue Sent on Request.
Drake College
Tel. 850.R 112-114 E. Front St

PLAINFIELD SECOND-HAND FURNITURE STORE
118 Madison Avenue, Jackson Bld.
If you want anything in our line call on us. If you have anything to sell let us know about it.
118 Madison Ave. 11 15 tf

PLAINFIELD BRANCH
Union County S.P.C.A.
Special officer, MRS. S. G. VAN HOESEN, Fanwood, N. J. Tel. 419-R Fanwood.
All cases reported will be promptly investigated.
11 12 6 mos

—Use Press want ads. They pay.

LAWYERS AS LAWMAKERS

Barristers Will Predominate in the Next Legislature.

OCCUPATION OF THE MEMBERS.

How the Senators and Assemblymen Earn Their Livlihood—Some P. S. C. Men.

New Jersey's next Legislature will, as usual, find more lawyers included in its membership than those pursuing any other vocation. Twenty-four of the 1910 legislators are members of the legal profession, six of them being found in the Senate alone. Among the other law-makers there is one undertaker, one racing-yacht captain, two doctors, six manufacturers, one banker, five real estate agents, five farmers, two breweryx employes and two newspaper publishers. The other follow various walks of life, several of whom draw salaries from the Public Service Corporation.

As to the Senators.

The counties which the 1910 Senators will represent, their names, home addresses and the business they pursue are as follows:

Atlantic—Edward A. Wilson, Republican, Abscon, paper bag manufacturer.

Bergen—Edmund W. Wakelee, Republican, Demarest, lawyer, representing a Bergen traction company.

Burlington—Griffith W. Lewis, Republican, Burlington, shoe manufacturer; was majority leader in the 1909 Assembly.

Camden—William J. Bradley, Republican, Camden, mechanical engineer.

Cape May—Robert E. Hand, Republican, Erma, oyster planter and sells ties to railroads.

Cumberland—Bloomfield H. Minch, Republican, Bridgeton, bank president.

Essex—Harry V. Osborne, Democrat, Newark, lawyer.

Gloucester—George W. F. Gaunt, Republican, Mullica Hill, farmer.

Hudson, James F. Fielder, Democrat, Jersey City, lawyer.

Hunterdon—William C. Gebhardt, Democrat, Clinton, lawyer.

Mercer—Harry D. Leavitt, Republican, Trenton, assistant cashier in Mechanics National Bank, of which former Governor Edward C. Stokes is president.

Middlesex—George S. Silzer, Democrat, Metuchen, lawyer.

Monmouth—Oliver H. Brown, Republican, Spring Lake, merchant.

Morris—Edward K. Mills, Republican, Morristown, lawyer.

Ocean—Thomas A. Mathis, Republican, Toms River, formerly captain of the old cup defender Columbia, later employed as captain of J. Pierpont Morgan's yacht Corsair, and at present commander of the steam yacht Ariadne.

Passaic—John D. Prince, Republican, Ringwood, linguist and teacher of Semiti languages in Columbia University.

Salem—William Plummer, Republican, Quinton, glass manufacturer and father of last winter's local option bill.

Somerset—Joseph S. Frelinghuysen, Republican, Raritan, insurance agent, millionaire and Gubernatorial aspirant.

Sussex—Jacob C. Price, Democrat, Branchville, physician and druggist.

Union—Ernest R. Ackerman, Republican, Plainfield, cement manufacturer.

Facts About Assemblymen.

The Assemblymen for 1910, the counties they will represent, their postoffice addresses and the vocations are as follows:

Atlantic—Walter E. Edge, Republican, Atlantic City, newspaper publisher, advertising agent; was formerly secretary for four years and is taked of for the majority leadership in the next House.

Bergen—Joseph H. Scharff, Republican, Hasbrouck Heights, insurance agent. Harry P. Ward, Republican, Closter, late clerk and mentioned for Speaker this winter.

Burlington—Warren C. Pine, Republican, Riverside, druggist; Blanchard M. White, Republican, Mt. Holly, lawyer.

Camden—Henry R. Tatem, Republican, Collingswood, real estate; Albert De Unger, Republican, Camden, lawyer; George W. Whyte, Republican; Camden, one of the big men in the Camden Iron Works.

Cape May—Christopher S. Hand, Republican, Tuckahoe, cousin of Senator Hand, and employed as a railroad conductor.

Cumberland—Isaac T. Nichols, Republican, Bridgeton, journalist; Albert R. McAllister, Republican, Bridgeton, city solicitor.

Essex—Thomas H. Brooks, Republican, Newark, collector for the Ballantine brewery; Lewis G. Bowden, Republican, Cedar Grove, cotton manufacturer; William Lee, Republican, Newark, retired steel tool manufacturer; Emil Wohlfarth, Republican, Newark, Third ward alderman, furniture salesman; Thomas Goldingay, Republican, Newark, sash and blind manufacturer; Thomas Gillen, Republican, Newark, clerk in Prudential Insurance Company; Robert Spencer Terhune, Republican, Newark, lawyer, formerly employed by Prudential Insurance Company; J. William Huegel, Republican, Newark, accountant in Feigenspan's brewery; Coleman E. Kissam, Republican, Orange, lawyer, with office 40 Wall street, New York; Duane E. Minard, Republican, East Orange, lawyer, associate counsel for Public Service Corporation; Harold T. Miller, Republican, Belleville, lawyer.

Gloucester—Walter Heritage, Republican, Swedesboro, truck farmer.

Hudson—Mary A. Sullivan, Democrat, Jersey City, lawyer; Charles P. Olwel, Democrat, Jersey City, clerk; Joseph Tumulty, Democrat, Jersey City, lawyer; James Baker, Democrat, Jersey City, employed in Hudson county register's office; Oscar L. Auf der Heide, Democrat, West New York, real estate; Edward Kenn, Democrat, East Newark, lawyer, with offices in Newark; William C. Kackenmester, Democrat, Hoboken, butter an eggs merchant; William S. Davidson, Democrat, Jersey City, real estate and insurance; Peter H. James, Democrat, Jersey City, lawyer; Cornelius Ford, Democrat, Hoboken, printer and president of the State Federation of Labor; Jas. Agnew, Democrat, West Hoboken, lawyer; James H. Christie, Democrat, Bayonne, formerly superintendent of the Bayonne Public School, and is at present practising law.

Hunterdon—John J. Matthews, Democrat, High Bridge, farmer.

Mercer—George W. Housel, Republican, Trenton, butter and eggs merchant; Charles H. Mather, Republican, Port Mercer, hardware merchant; Allan I. Walsh, Democrat, Trenton, electrical engineer, employed by the Roeblings. During the campaign Walsh repated his version of "Rip Van Winkle," which he had given before at private theatricals.

Middlesex—John V. L. Booraem, Democrat, Milltown, farmer; Edwin L. Burr, Democrat, New Brunswick, clerk; William E. Ramsay, Democrat, Perth Amboy, doctor.

Monmouth—Joseph D. Bedle, Republican, Keyport, paint and oil manufacturer; Monroe V. Poole, Republican, West Long Branch, mason contractor; Peter Vredenburg, Republican, Freehold, captain in the National Guard, veteran of the Spanish-American War, lawyer and a Speakership candidate.

Morris—Oscar B. Smith, Republican, Flanders, undertaker; William F. Birch, Republican, Dover, manager Dover Boiler Works.

Ocean—Benjamin H. Crosby, Republican, Tuckerton, newspaper publisher.

Passaic—Amos H. Radcliffe, Republican, Paterson, structural iron manufacturer and Speakership aspirant; Edward Moore, Republican, Passaic, lawyer and Speakership aspirant; Thomas R. Layden, Republican, Paterson, electrician in employ of Public Service Corporation; Thomas F. McCran, Republican, Paterson, lawyer and city attorney of Paterson; Leonard Pikart, Republican, North Paterson, lawyer.

Salem—Samuel A. Ridgeway, Republican, Woodstown, farmer.

Somerset—William W. Smalley, Republican, Bound Brook, lumber dealer and Speakership aspirant.

Sussex—Charles A. Meyer, Democrat, Andover, civil engineer.

Union—Carlton B. Pierce, Republican, Cranford, lawyer and Speakership aspirant; Augustus W. Schwartz, Republican, Elizabeth, advertising manager Elizabeth Times; Lloyd Thompson, Republican, Westfield, lawyer and town clerk.

Warren—George B. Cole, Democrat, Phillipsburg, farmer.

JUMP FROM A TRAIN NEARLY COST HIS LIFE.

While trying to save time of walking from the Clinton Street Station, Trenton, to the home of some friends, Harry Robinoughtsch, twenty-one years old, of Beatty street and Smith avenue, jumped from a passenger train in South Trenton Sunday night and was hurt. Besides having one toe cut off, he sustained a crushed foot, lacerations of the hands and head and was badly shaken up. That he escaped instant death was miraculous.

At the train near Trenton Robinourtsch decided to jump off somewhere in South Trenton. At the Jersey side of the Delaware bridge the engineer slackened his speed.

Robinourtsch ran to the platform while the train was yet running at a good rate of speed. He held fast to the iron railing alongside the steps and tried to step off. He slipped, and one foot went under the wheel and was crushed.

The pain caused him to loosen his hold, and he jumped and rolled close to the tracks. When the train passed called for help, but no one responded to his appeal. With one shoe torn off, he managed to crawl down the embankment to a cigar store on South Warren street. With blood flowing down his face and his mangled foot showing, he hobbled into the store and badly frightened a number of customers.

A little later he was removed to his home.

SOUTH PLAINFIELD.

The parish fair of the Sacred Heart church closed last night. The fair was successful netting about $925. The contest between John Horan and Frank Gieski was won by Mr. Horan, who collected $240.01. Mr. Gieski collected $63. The prize, a handsome gold watch, was presented to Mr. Horan by the Rev. John Baldwin, pastor of the church.

A new schedule has been adopted by the Plainfield Auto-'Bus Co. and went into effect yesterday. By this schedule twelve trips will be made to South Plainfield and five to Metuchen.

HUNTERS OUT IN FORCE

First Day Slaughter of the Rabbit is Herewith Recorded.

GUNNERS ARE IN GOOD LUCK.

Returning Sportsmen Tell Their Tales of Success—The Rabbits Are Very Plentiful.

"Hunting was never better," is the general verdict of local sportsmen who shouldered their guns and went out for game yesterday. There was another big exodus this morning and the indications are that the supply of rabbits and game will continue for a least a week. In past seasons there has been "little doing" after the first day's slaughter, but the conditions are different this season.

Harry Dreier's store, which is local headquarters for sportsmen, was filled with enthusiastic gunners last night, who returned with good "catches" and a good stock of yarns. In the course of the day a couple of freak occurrences were reported. At South Plainfield Harry Dreier had the misfortune of a rabbit getting away after having its two hind legs banged off; Percy Culver, of the borough fire department, distinguished himself by shooting two rabbits on a single shot, with a party of friends in the morning.

Two New York gunners, who had been boarding for a couple of days at Mt. Horeb, got lost in the mountains and were unable to find their way back to the boarding house. At Martinsville they encountered Chauncey F. Colthar and John D. Roberts, of the borough, and asked for assistance. They had forgotten the name of the farmhouse at which they were stopping, but they extricated themselves from their predicament, by getting on the main road to Bound Brook, to which place they walked, and took a train to the metropolis.

Harry Dreier, who keeps tabs on the situation, said to a Daily Press reporter today: "Rabbits were never more plentiful, there never were so many squirrel and partridge. Quail, however, is scarce. With a full moon and a spell of snappy weather the woodcock will be in thick." Some of the catches registered yesterday follow:

Charles Maltby and Judd Giles, seven quail, five woodcock and one rabbit, at South Plainfield.

Jack Mowery and Ed Starbuck, five quail and six rabbits, at South Plainfield.

Samuel Adams, Alvie Sutherlein and Harry Dreier, eight rabbits, one woodcock, at South Plainfield.

Chauncey F. Colthar and John D. Roberts, nine rabbits, at Martinsville.

Arthur Fritz and Frank Moncton, ten rabbits, one partridge, one woodcock and one squirrel, on the Watchung mountains.

Charles Mercier, Lewis and Chas. Bimble, twenty-five rabbits and one woodcock, at Martinsville.

Captain Fredericks and party, ten rabbits, at Short Hills.

Fred Bock, Fred Allen, Charles Allen, William Newmiller, twenty-four rabbits and two squirrels, at Martinsville.

Spiel Walsh and Lew Cregier, eighteen rabbits, one woodcock, at Short Hills.

Lemuel Gallaway, nine rabbits, at Warrenville.

When Townley, five rabbits, at Liberty Corner.

Dr. J. Harvey Buchanan and Wilbur Randolph, fifteen rabbits, at Washington.

Frank Marsh, Joseph Newman, Percy Culver and Otto Ruppert, twenty rabbits, two woodcock, in Cooper's woods, on first and second mountain.

A party of seven, which included Bryant and William Randolph, Orva Freeman and Fred Stover, of Oak Tree, bagged 103 cottontails at Three Bridges. In the party were also three sportsmen from Three Bridges.

TRAINS PLOW THROUGH LAKE.

Trains on the Central Railroad of New Jersey ran through several feet of water Sunday as they passed the Communipaw Avenue Station, Jersey City, as the result of a bursted water main. As each train passed a cloud of steam arose and thousands of spectators watched the big passenger engines plowing through the water.

The local water authorities were notified and the nearest water gate was shut off, but not until a large lake was formed in the cut. The trouble was caused by the employes of the railroad company. At the Communipaw avenue crossing the company in order to widen its roadbed shifted the bridge about a hundred feet north of the old street line and widened the road about five feet more at that point. A water main was laid over the new bridge, but the water was not shut off. Sunday afternoon the railroad company was operating a huge steam shovel at the crossing and while operating the shovel picked up the old water main and snapped it as if it had been a pipe stem.

How He Knew.

"Why is it," asked the blind man of his neighbor, "that the women with the sweetest voices are always so ugly?"

"How do you know they are ugly?" quizzed the neighbor.

"My wife describes them to me."—New York Press.

She Knew.

The Man—You don't know how beautiful you are!

The Girl—Look here, I've a mirror, and I've known other men. What I don't know is, how rich you are. Do you want to talk business?—Cleveland Leader.

New White Label Canned Goods

Whole Asparagus.
Asparagus Tips.
Fancy Peas.
Fancy Stringless Beans.
Fancy Tiny Lima Beans.
Fancy Maine Corn.
Fancy Jersey Tomatoes.

Special Prices by the Dozen or Case

NEUMAN Bros.
Watchung Ave. & 5th St. Tel.760

MONO
Fireproof Storage Warehouse.
Separate Rooms, Fireproof Partitions. Clean, Dry, Secure.
Inspection Invited—Open 8 a. m. to 6 p. m.
FURNITURE REMOVED WITH CARE.
Telephone 522-W. Opposite freight depot.

MARSHALL'S LAUNDRY
WATCHUNG and FOURTH
'PHONE 702

R. MURRAY, General Auctioneer.
Over 16 years experience in selling Real Estate, Farm Stock, Household Goods, Stores, etc. Terms reasonable.
Office, 226 East Front St., near Watchung Avenue. 'Phone 666.

THEODORE G. GRAY,
678 West Front Street.
MASON.
NEW WORK AND REPAIRING.
Charges Reasonable.

LOANS ON FURNITURE
pianos, etc., without being disturbed. Easiest payments, Lowest rates, and Courteous treatment.
Call, write or telephone
Household Loan Company
148 EAST FRONT ST., PLAINFIELD.

A. M. RUNYON & SON,
UNDERTAKERS.
402 Park Avenue. Telephone No. 40. Office open day and night. Office of Hillside Cemetery.
New York Office—50 Great Jones St. Tel. call 3345-Spring.
New York Embalmers License—1220. New York Registered Licensed Undertaker No. 315.

Established 1872.
P. CASEY & SON.
UNDERTAKERS AND EMBALMERS
Office 116 Park Ave., Tel. 884-w. Res., 417 W. 2d St., Tel. 903-r. Office open day and night. N. Y. office, 10 E. 22d St., Tel. 2094 Gramercy

GEO. W. COLE.
UNDERTAKER & EMBALMER.
200 West Second St. Telephone 153.
OFFICE OPEN DAY AND NIGHT.

Chas. L. Stanley,
159 East Front St. 'Phone 928.
Headquarters for choice Cut Flowers and Potted Plants.
Floral design work a specialty.
33,000 feet of glass. South Ave.

L. L. MANNING & SON
STEAM GRANITE WORKS.
Corner Central Ave. and West Front St.
Opposite First Baptist Church.

DIED

MYERS—Suddenly, on Sunday, November 14, 1909, Laetitia M., beloved wife of the late Lawrence Myers, Esq.

Services at her late residence, Sunnyside, 537 East Front street, on Wednesday, November 17, at 3 p. m. 11 15 2

Classified Advertisements

Rates for advertisements under this heading one cent a word for first insertion, one half a cent a word for consecutive insertions of the same advertisement running for less than one month, one month, fifty cents a line (6 words to a line), double rate for advertisement set in capitals.

No advertisements received for less than ten cents.

Copy for death and marriage notices and classified advertising accepted up to 2:30 p. m.

THE DAILY PRESS is not at liberty to give any information regarding advertisements that require an address in care of this office. Persons answering these ads. should mail or leave answers as stated in advertisements.

Lost and Found.

LOST—Monday evening on Watchung avenue or Ninth street, between Hillside and Arlington avenues, a black lace scarf. Reward. 1220 Watchung avenue.

LOST—Plush carriage robe, black on one side, brown on the other. Return to 310 Watchung avenue. Reward. 11 16 tf

LOST—Gold watch, hunting case, filled. Finder will receive reward by returning to owner, No. 23 Somerset place, North Plainfield. 11 16 2

LOST—Saturday, a valuable gold pin with five stones. Very liberal reward if returned to Press office. 11 16 3

LOST—Hatpin, silver filigree, blue stone. Reward if returned to 13 Grove street. 11 16 2

LOST—Gold clasp bracelet, set with three stones. Reward if returned to Daily Press.

LOST — Dreadnought overcoat. Finder rewarded at 123 Watchung avenue, city. 11 13 3

LOST—Gray Angora cat; white breast and bushy tail. Return to 1112 Evergreen avenue and receive reward. 11 12 tf

Situations Wanted Male and Female.

A RESPECTABLE colored man and wife would like positions in city or country, man at all-round work, wife as at general housework; best city reference. 602 East Third St. 11 15 3

Wanted—Miscellaneous.

WANTED—Some lumber to be used for stage carpentry for the Japanese operetta. Reply to Miss Alice Titus, 900 Madison avenue. 11 16 2

WANTED—Standing timber, will pay highest cash prices per acre or tract. Address Apgar Brothers, lumbermen, Califon, N. J. 9 10 3m

WANTED—One or two rooms with bath, electric light and heat, furnished, in Second or Third ward, with or without board, for one person (or small apartment). Address C. C. X., care Press. 11 15 3

Travel.

HONEYMAN'S PRIVATE TOURS—January 29, up the Nile and Greece, limited to fifteen. June 4, June 25 and July 7, tours to Europe, including Passion Play. Circulars at 181 North avenue. 10 21 tf

Other Classified Ads. on Page 3.

Help Wanted—Female.

WANTED — DRESSMAKERS WANTED AT "THE PARIS," 214 WEST FRONT STREET; COME READY TO WORK WEDNESDAY A. M. BY 8 O'CLOCK.

WANTED—At once, waist hands and good sewers. 175 East Front street.

WANTED—A cook, white, with reference. 80 Myrtle Ave. 11 16 3

WANTED — Chambermaid and waitress; also woman to cook, wash and iron; must have good references. 526 West Seventh street. 11 1 tf

GOOD girl wanted. Call 326 West Front street Wednesday morning 8 o'clock. 11 13 3

WANTED—Colored nurse girl; go home nights; reference required. Inquire 513 Woodland Ave. 11 16 3

WANTED — Experienced cook, white; references; small family. 444 Stelle avenue. 11 9 tf

WANTED—Competent white girl for general housework. Apply with reference. 1406 Watchung avenue. 11 13 tf

WANTED—Woman to take care of an old gentleman; must be a good seamstress and make herself generally useful; good reference required. Call 816 Madison avenue. 11 15 2

WANTED—Girl to do general housework. 414 West Eighth street. 11 15 2

COMPETENT girl wanted for general housework; reference required. Apply 1138 Dunellen avenue, Plainfield. 11 15 3

GIRL for general housework; must be good cook and laundress, and have good references; family of two. Address Zero, care Press office. 11 1 tf

Situations Wanted Female.

COLORED woman wishes position as general houseworker; good reference. Call 642 West Third street.

YOUNG Swedish girl wants position at general housework or waitress. 71 Mountain Ave. 11 16 3

DAY'S work wanted by colored woman. E. J., 503 West Third St. 11 13 3

EXPERIENCED girl would like place as general houseworker. 621 West Third street. 11 15 3

WANTED—Sewing of all kinds; boys' clothes a specialty. Mrs. Jones, 58 Elm place. 11 15 3

RESPECTABLE colored woman wants day's work. 218 Muhlenberg place. 11 13 3

Help Wanted Male.

WANTED—Man for garden work; also boy for store. Stanley, 159 East Front street. Call 7 p. m. 11 16 2

WANTED—Bookkeeper with office experience required; give references and salary expected. E. M. F., care Press. 11 16 3

TWENTY-FIVE boys wanted to give out dodgers. Apply The Fair, 130 West Front street. 11 16 2

WANTED—Stock clerk. Address P. O. Box K. 11 13 3

MEN wanted as motormen and conductors; must be between 21 and 40 years of age; steady employment. Apply Public Service Railway yard, Fourth street, Plainfield, Fridays at 9 o'clock. 11 10 6

WANTED—Place as night watchman or night work of any kind; reference. 35 Harmony St. 11 15 3

YOUNG man wanted to fill in temporary office position. Address, giving references and particulars, "Office," care Daily Press. 11 15 tf

Situation Wanted—Male.

SITUATION wanted; gardener, care of gentleman's place; understands flowers, vegetables, landscape work, greenhouses, machinery; married, family; hard worker, obliging, good reference. James Witney, R. D. 1, Plainfield. 11 16 3

WANTED—Situation as driver of delivery wagon; reference. Wood, upstairs, 653 West Third street. 11 16 4

GARDENER and useful man, willing, reliable worker, wants position. Hauser, 921 West Third street. 11 15 5

FURNACES cared for or work of any kind. 933 West Third street. 10 19 1m

Real Estate Agents.

THOSE desiring to own a farm should consult one who has been selling farms for years, and he is yours truly, William Henry Rogers, 136 Park avenue, Plainfield. Telephone 44. tf

REAL ESTATE for sale, rent and exchange. Insurance in strong companies at lowest rates; money loaned on real estate. Thickstun & Emmons, 197 North avenue. tf

Employment Agencies.

MURRAY'S Registry Office, 226 East Front street. Reliable help and good places. We are considered very reasonable in our charges and fair to all in our dealings. Near Watchung avenue. 'Phone 666. 9 3 tf

FIRST-CLASS places and first-class help always on hand at Mrs. Keller's agency, 22 Somerset place. 'Phone 196-W. 8 17 tf

For Sale.

WOODLAND PARK—Our Woodland Park property, formerly known as the "Hope Common," bounded by Stelle, Plainfield, Grant and Sherman avenues, is steadily being improved under the direction of a large force of men. We expect to make this the finest subdivision in Plainfield. Every improvement, such as macadamized streets from curb to curb, sewers, water, gas, cement curbs, walks and gutters, etc., are being installed. Suitable restrictions as to cost, style and location of dwellings and against nuisances are provided for. This is your time to buy whether for a home site or for speculation pending improvements. We are making a very low price on a limited number of lots. Don't wait till they are all gone. Do it now. For maps and further particulars, write or see Charles Matt, Central Holding Co., 1328 Broadway, New York, or call Plainfield 486-R., or your own broker. 11 12 10

FOR SALE—Good road and work horse, also two cows, one coming in profit; corn on cob at one cent pound by the load only. L. L. Block, 183 North avenue, Dunellen, N. J. 11 15 6

FOR SALE—Cylinder stove; also oak sideboard and organ. 117 Jackson avenue, Borough. 11 16 3

FOR SALE—Oldsmobile runabout in good condition. Address Olds, care Press. 11 16 tf

ALL-ROUND horse for sale. 522 East Second street. 11 15 4

FOR SALE—Two folding go-carts, cheap. 30 Lincoln place. 11 15 3

$500 BUYS established business in Plainfield; best location. For particulars address Business, care Press. 11 15 3

FOR SALE—At Dunellen, seven-room house, gas, water and tubs; also barn and wagon shed; room for four horses; price $2,500; $500 down, balance in monthly payments. L. L. Block, 183 North avenue, Dunellen. 11 15 6

FOR SALE—Pen black Orpingtons, A1 birds; excellent stock. Corner Grant and Sherman Aves. 11 8 tf

For Rent.

HOUSE to let; new 8-room house, steam heat; all improvements; 3 minutes from Netherwood station and trolley; $30. Call 269 Leland avenue. 11 16 18 19 20 25 26 27

FOR RENT—Handsomely furnished apartment, including piano, 2 rooms and bath, electric light, steam heat. Apply E. N. D., care Daily Press. 11 13 6

TO LET—No. 167 Manning avenue, house five rooms; part improvements. Inquire 197 North avenue or 33 Chatham street, North Plainfield. 11 15 2

SEVEN-ROOM house to let. Apply 731 East Sixth St. 11 15 6

FOR RENT—Five-room flat, gas and water; Block building; rent $12.50. Dunellen. 11 15 6

DESK room for rent on ground floor. No. 207 North Ave. 11 15 2

TO LET—4 rooms and bath; all improvements; desirable location; hot water furnished; rooms heated; $18. Address C. D., care Daily Press. 11 15 6

FOR RENT—Furnished or unfurnished rooms; central location; terms reasonable. 7 Grove street. 11 10 1m

TO LET—Two barns. Inquire 122 West Front street, corner Clinton avenue. 11 13 3

Rooms and Board.

GOOD accommodations; low rates. Boyce's Hotel, 97 Somerset St. tf

LARGE, pleasant room to let; first-class table board. The Plainfield, 515 Park avenue. 9 24 tf

DESIRABLE rooms to let with board. 21 Sandford avenue. 9 8 tf

ELEGANT furnished room to let; private family; board optional. Address Private, care Press. 11 15 tf

TWO large unfurnished connecting rooms, first floor; all improvements. 117 Westervelt avenue. 11 15 12

TO LET—Pleasant rooms, newly furnished. 235 East Sixth street. 11 13 6

ONE double room, with best table board; home cooking. Mrs. Detweiler, 914 Madison Ave. 11 10 6

TWO large connecting rooms; third floor, to rent, with first-class board; extra large closets; bath on same floor. 104 East Ninth street. 11 6 tf

FURNISHED rooms to let, with improvements. 11 Grove St. 11 3 12

ATTRACTIVE large and small rooms; superior table; well appointed house. 333 East Front street. 4 20 tf

FURNISHED rooms, light and airy, in nice neighborhood, near centre of town. 225 East Fifth St. tf

THE WALDORF, 132-134 Crescent avenue; rooms en suite with bath; also double and single rooms; table board; service first-class. 12 2 tf

FURNISHED rooms with improvements, for light housekeeping. 445 Orchard place. 10 23 tf

RETURNED TO AID IN WEEK OF CELEBRATION

Addresses last night by seven former pastors was the feature of the week of celebration, which began Sunday in the Methodist church of Springfield township, in commemoration of the seventy-fifth anniversary of its dedication. Among the former pastors who spoke was Rev. William P. Searls, now in charge of the Methodist church at Ossining, N. Y., who was at the Springfield church from 1864 to 1870.

Rev. Mr. Searle's successor, Rev. John E. Hancock, now stationed at Basking Ridge, who was pastor of the Springfield church from 1870 to 1872, will also be among the speakers, as will Rev. Samuel P. Lacey, retired, of Newark, pastor from 1879 to 1881; Rev. Dr. William A. Knox, of Dunellen, pastor from 1893 to 1897; Rev. Christopher H. Von Glahn, of Hackensack, who was in charge from 1898 to 1901; Rev. Dr. John H. Egbert, of Irvington, who served from 1902 to 1906, and Rev. Henry C. Thompson, who was in charge from 1906 until early last year when Rev. Frederick B. Curry, the present pastor, succeeded him.

The celebration, which will close next Sunday night, began Sunday morning with a sermon by Rev. Dr. William V. Kelley, editor of The Methodist Review, of New York. Dr. Kelley's topic was, "Did not our heart burn within us as He talked with us by the way?" At the evening services Rev. Dr. Jesse L. Hurlbut, district superintendent, occupied the pulpit. After the latter service the new organ, installed recently at a cost of $1,800, was formally dedicated. The church was taxed to its capacity at both services.

A prominent figure at the services was Ambrose Reeve, the oldest living member of the church. Mr. Reeve is seventy-six years of age and has been a member of the Springfield church since 1860. He joined the church while a resident of Maplewood, it having been the only Methodist house of worship in the vicinity at that time. Mr. Reeve has since moved to Springfield, where he has a home on Main street. He is a trustee and steward of the church and for twenty-five years was its treasurer. A. L. Burd is now treasurer. William W. McCollum is president of the board of trustees.

WINTER IS ON THE WAY, SAYS WEATHER BUREAU.

Rain, snow and disagreeable weather throughout the country generally, and frost in the Gulf and South Atlantic States during the next week or ten days, was the prediction of the weather bureau yesterday. Cooler weather is indicated for the Eastern portion of the country during this time.

Two disturbances are approaching the West. These will be attended by rain in the southern and snow in the northern districts. The first disturbance will advance from the Rocky Mountains to the Atlantic coast, starting today in the West and reaching the Atlantic States about Thursday or Friday. The second storm will start on its cross-country run from the Pacific coast about Wednesday and is due to reach the Atlantic seaboard about Monday next. Following these disturbances the frost line probably will be carried into the Gulf and South Atlantic States, the weather forecasters declare.

PLAN GENERAL STRIKE AS SENTENCE PROTEST.

Plans for a general strike of wage-earners throughout the country for a period of two weeks, beginning on the day the officers of the American Federation of Labor are imprisoned for contempt of court, were suggested in Philadelphia, yesterday at a meeting of the Central Labor Union. Resolutions favoring the scheme were unanimously adopted by the union, which represents about 75,000 workers in many lines of employment.

Copies of the resolutions were sent to the convention of the American Federation of Labor, now in session in Toronto, Canada, and it was decided to appoint a committee of five to perfect plans by which organized and unorganized wage-workers would unite to make the strike effective.

NEW COUNCIL, K. OF C.

Hundreds of members of the Knights of Columbus hailing from all parts of New Jersey and Pennsylvania, participated Sunday afternoon in the institution of Santa Maria Council, No. 1443, at Haddon Heights. Benediction was given at the Church of St. Rose of Lima, by Rev. M. E. Bric, of the Sacred Heart church, Camden, assisted by Rev. Alfred Scully, of Gloucester City, and Rev. Joseph Egan, of Hadden Heights.

Sixty members were taken into the council as organized by District Deputy James T. Cassidy, of Camden. Following these exercises a banquet was held in the lower floor of the hall, the toastmaster being S. C. Connell, of Burlington. The officers of the new council are: Grand knight, F. A. Finnigan; deputy, C. F. Reigert; financial secretary, W. F. Kramer; recording secretary, F. C. Gerdleman; chaplain and treasurer, Rev. Father Egan.

YOUR DULL Headaches

Probably come from overstrained eye sight. Nine-tenths of the headaches are the direct result of eye trouble. Bring those troubles to us and let us prescribe for you.

All work guaranteed.

FREE EXAMINATION BY

Stiles & Co.

PHILADELPHIA EYE SPECIALISTS

at 107 East Front Street, Every Thursday.

Hours 11:15 a. m. to 5 p. m.

Arrival and Departure of Mails

PLAINFIELD POSTOFFICE.
August 1, 1909.

Office opens 7 a. m., closes 7 p. m.
On Saturdays closes half hour later.

NEW YORK MAILS.
Arrive—7.30, 8.40, 11.30 a. m., 2.30, 5.00, 5.30, 8.30 p. m., 12 midnight.
Close—6.30, 8.15, 9.30, 11.50 a. m., 2.20, 6.00, 7.45, 9.00 p. m.

SOMERVILLE AND EASTON.
Arrive—9.00 a. m., 1.30, 3.15 and 7.00 p. m.
Close—8.00 a. m., 1.30 and 4.30 p. m.

PHILADELPHIA DIRECT.
Arrive—7.30, 8.40, 11.30 a. m., 2.30, 7.00 p. m.
Close—6.30, 8.15, 11.30 a. m., 12.35, 2.20, 6.00, 7.45, 9.00 p. m.

THROUGH FAST MAIL FOR EAST.
Close—11.50 a. m. and 7.15 p. m.

DIRECT THROUGH FAST MAILS FOR WEST AND SOUTH.
Close—11.30 a. m., 12.35, 6.00 and 7.45 p. m.

PENNSYLVANIA, WEST OF EASTON.
Close—6.30 and 8.00 a. m., 12.35, 6.00 p. m.

ELIZABETH, DIRECT.
Arrive—8.40 a. m., 2.30, 5.30 p. m.
Close—8.15 a. m., 12.35, 2.20, 6.00, 9.00 p. m.

NEWARK, DIRECT.
Arrive—8.40 a. m., 2.30, 5.30 p. m.
Close—6.30, 8.15, 9.30 a. m., 12.35, 2.20, 6.00 p. m.

WATCHUNG.
Arrive—1.00, 6.45 p. m.
Close—9.00 a. m., 5.30 p. m.

WARRENVILLE.
Arrive—1.00 p. m.
Close—9.00 a. m.

SUNDAY MAILS.
Office open from 9.30 to 10.30 a. m.
Mail closes at 6.15 p. m.

E. H. BIRD, P. M.

FRUITS AND VEGETABLES

Whatever you desire in the Finest Fruits and Vegetables of the season, you will find it here, as we pride ourselves on the Best Quality. Try our Baldwin Apples—they will please you.

Prompt, Free Deliveries.

W. W. DUNN
THE PARK GROCER
Duer St. and Lincoln Pl

SMALLEY BROS.
147 North Avenue.
BUTCHERS

CHOICE MEATS.
GAME IN SEASON.
ROASTING AND BROILING CHICKENS A SPECIALTY.
BERKSHIRE PORK AND SAUSAGE
Orders called for and delivered.
Telephone 83-A.

To Whom It May Concern.

This is to notify the Trade in general, Hotels, Saloons, etc., that D. Loprete, of Newark, N. J., the largest Bottle Dealer in the State, has opened a Branch of his business at No. 40 Maple Avenue.

Anyone having Bottles, Papers, Iron and Metals, etc., to dispose of, call No. 1055 Telephone, and same will be promptly attended to.

I have on hand all kinds of Bottles, new and second-hand.

Hotel Trade a Specialty.

Newark address, 189-203 Freilinghuysen Avenue.

LEO SLONIM
Jeweller and Optician
NEW SEBRING BUILDING
230 WEST FRONT STREET

Hoagland's Express
Baggage Delivery
Office 205 Park Av. Tel. 833-w
Home Tel. 648-L.

CRANE'S PHILADELPHIA ICE CREAM
on sale at
JOHN LOPRESTI'S
405 Watchung Avenue.
Also Fruit in season. Confectionery.
'Phone 440-J. 9 10 tf

JOHN WINZENRIED'S
Storage Warehouse
316-318 WEST FRONT ST.
Separate Rooms—Clean and Dry.
Furniture removed with care.
Tel. 640-R. Residence 312 Lee place.

NOTICE.
Highest prices paid for Men's Old Clothing. Don't throw them away.
I. RICHARD, 17 Somerset St.

PAINTERS AND DECORATORS.

USE
Carbolineum
for disinfecting poultry yards and stables.
FOR SALE BY
Woolston & Buckle
Painters and Decorators
143 NORTH AVENUE.

When the Weather's Cool
Is a good time to paint because the paint dries slowly, and there's no hot sun to cause blistering. At any time of year, if we have the contract, the work will be done right, and will give you good satisfaction.
Jas. C. Hansen
Dealer in WALL PAPERS, PAINTS, OILS, GLASS, Etc.
141 East Front Street
TEL. 346 ESTIMATES FURNISHED

GEO. H. BREEN HERBERT W. CLARK
THE GEO. H. BREEN DECORATING CO.
214 W. 19th St., New York City.
Decorating, Paperhanging, Interior and Exterior Painting; Cabinet Polishing and Upholstering.
For particulars, inquire of S. H. Arens, 1072 Rahway Road Plainfield, N. J.

M. WARREN
Painter, Decorator and Paperhanger
Dealer in Paints, Oils and Wallpaper
Wholesale and Retail.
Work Solicited Estimates Furnished
85 Somerset St.

1909 Wall Papers.
IMPORTED & AMERICAN GOODS.
C. CONOVER & CO.
Decorators, Painters and Paperhangers, Window and Plate Glass.
115 Elmwood Pl. Tel. 1145

IT isn't any one thing, but all things combined that makes for
Victor Quality
Best artists, best selections, best recording and best materials produce the very best records.
The Machines are so designed as to get all the music in the records and deliver it full and sweet at your bidding
Come in and judge for yourself.
H. V. Lough
150 East Front Street

JOS. F. BURKE
Successor to Mrs. John Brown
General Contractor and Grader
Cesspools and Vaults Cleaned
Satisfaction Guaranteed.
Positively the only Modern Excavator in the City.
Estimates cheerfully given.
Leave orders at
J. T. Vail's, North avenue. Phone 204
Postoffice Box 718.
For prices, address
FRANK BURKE, Manager.
718 Monroe Ave. 'Phone 145-R.

J. C. FIELD, Jr.,
411 Park Ave. Tel. 991-W
Stationer & Newsdealer
Eaton, Crane & Pike Co. fine WRITING PAPER.

A. H. ENANDER,
Sanitary Plumbing, Gas Fitting, Steam and Hot Water Heating.
Contractor for Sewer Connections.
125 WATCHUNG AVE.

FURNITURE.
Repaired and upholstered. Equal to new. Send a postal to
HARRISON, 140 CENTRAL AVE.,
Cabinet maker, Polisher, Mattress Maker.

JOHN WIRTH
(Successor to Henry Liefke.)
BAKERY AND CONFECTIONERY.
201-203 West Front St. Tel. 728
Orders delivered at short notice.

Standard Carpet Cleaning Works
Steam and Compressed Air
Window Shades and Awnings
J. A. GREENE
139 W. 2nd St. Tel. 906-J

COAL DEALERS.

Difference In Coal.
All coals may look alike to some people, but compare our "Lehigh" Coal with the Coal you bought somewhere else and you will see a difference.
You will notice that our Coal Burns Brighter, Gives More Heat, and Lasts Longer than any other Coal you ever bought before.
Boice, Runyon & Co.,
Coal, Lumber and Masons Materials,
Park Ave., opp. North Ave., Plainfield, N. J.

JOS. HARRIGAN
OLD COMPANY'S LEHIGH COAL
929 South Avenue
Telephone 193.

The best time to order your winter supply of
COAL
is now. Do not forget that
NASH
is ready to supply you.
Telephones 357-W
Evenings 371-W.
OFFICE—686 SOUTH SECOND ST.

TenEyck & Harris,
Dealers in
LEHIGH VALLEY COAL
Office: Rowley's Drug Store, 218 West Front Street. Telephone 549-w.

Coal I have on hand some very fine Hard and Medium Coal. All kept undersheds. Pea Coal. Coal
25 cents a ton reduction on cash orders.
L. A. RHEAUME
148 East Fourth St. Telephone 80-W
Yard, 674 South Second St. Telephone 231

GEORGE O. STEVENS
747 West Front St.

R. L. CLINE
(Successor to C. H. Ruggs & Co.)
Best Quality Lehigh Coal
Yard and office 430 West Third St. Tel. 92

TenEyck & Kelley
Successors to Keeley Co.
COAL
741 SOUTH AVE. Tel. 1155

New Jersey Central

Trains Leave Plainfield.

For New York—2.10, 3.37, 5.41, 5.36, 6.00, 6.27, 6.57, 7.25, 7.28, 7.45, 7.47, 7.55, 8.00, 8.11, 8.30, 8.36, 8.44, 9.29, 9.59, 10.28, 10.55, 11.52 a. m., 12.00, 12.19, 12.42, 1.09, 1.27, 2.33, 2.44, 3.09, 3.50, 4.12, 4.45, 5.53, 6.29, 6.45, 7.09, 7.33, 8.27, 9.27, 9.46, 10.15, 11.28 p. m. Sunday—2.10, 3.37, 5.41, 7.23, 7.58, 8.52, 9.34, 9.45, 10.32 a. m., 12.40, 7.09, 1.24, 2.01, 2.41, 3.09, 3.24, 4.29, 5.41, 6.35, 6.48, 8.13, 8.27, 8.35, 9.42, 10.28, 10.41 p. m.

For Newark—5.36, 6.27, 6.57, 7.05, 7.25, 7.47, 8.11, 8.36, 8.44, 9.29, 9.59, 10.55, 11.52 a. m., 12.42, 1.27, 2.33, 3.09, 4.12, 4.45, 5.53, 6.29, 7.33, 8.27, 9.40 p. m. Sunday—7.25, 8.52, 9.34, 10.32 a. m., 12.40, 1.24, 2.01, 2.41, 3.24, 4.29, 5.41, 6.48, 8.13, 9.42, 10.41 p. m.

For Easton, Bethlehem, Allentown and Mauch Chunk—5.18 (8.17 to Allentown), 9.55 a. m., 2.00, 5.22, 5.46, (6.37 p. m. Easton only). Sundays—5.45 a. m., 1.58, 5.46, 7.06 p. m.

For Wilkesbarre and Scranton—5.18, 9.55 a. m., 5.46 p. m. Sundays—5.45 a. m., 5.46 p. m.

For Long Branch and Asbury Park, etc., 3.37, 8.11, 10.55 a. m., (12.42 Saturday only), 4.45, 6.29, 7.33, 11.28 p. m. Sundays—3.37, 8.52 a. m., 3.24, 8.13 p. m.

For Lakewood and Atlantic City—3.37, 9.29 a. m., (12.42 Saturdays only), 1.27, 3.09 a. m. Sundays—(7.53 Lakewood only), 9.45 a. m., 2.01 p. m.

For Philadelphia—7.13, 7.39, 8.45, 9.13, 10.43 a. m., 12.12, 12.42, 1.39, 2.14, 2.46, 5.13, 6.44, 7.42, 8.50, 9.46 p. m., 1.20 night. Sundays—5.45, 8.45, 9.53, 10.39, 10.43, 11.42 a. m., 12.42, 1.44, 2.45, 2.42, 4.55, 5.39, 6.44, 7.42, 8.50, 9.46 p. m., 11.25, 1.20 night.

For Baltimore and Washington. Daily—8.45, 10.43 a. m., 12.42, 2.45, 6.44, 7.42 p. m.

W. G. BESLER, Vice Pres. & Gen. Mgr. W. C. HOPE, Gen. Pass. Agt.

Vail
JEWELER AND OPTICIAN
103 Park Ave.,
calls your attention to his
Rimless Glasses.
They Look Good and You See Good.

EDUCATIONAL.

The Hartridge School
West Seventh Street, corner of Arlington Avenue.
A Private School carefully graded throughout. Number in each grade limited.
RE-OPENED SEPTEMBER 27
Kindergarten.
In charge of two teachers.
Elementary Department.
For girls through the seventh grade. For boys through the fourth grade.
Boys' Department.
In charge of Master. For boys above fourth grade.
Academic Department.
Five grades—General course and College preparatory. Special teachers of French, German, Art, Music and Calisthenics.
Gymnasium.
Indoor play-room and bowling alleys for rainy days. Large out-door play grounds.
EMELYN B. HARTRIDGE, A. B., Principal.
8 30 tf

Mr. Leal's School For Boys
RE-OPENED on THURSDAY September 16th

Tutoring School
Private Instruction for Adults
Any Subject—
PARISIAN FRENCH
Afternoon or Evening
Morning hours are reserved for children.
109 Park Place
J. C. Pla de Villars
11 6 30 eod

PLAINFIELD SEMINARY
123 West Seventh St.
Re-opened Sept. 23, 1909.
Day school for girls. Primary and Academic Departments. Certificates for college. Boys in first and second years. Gymnasium and large play grounds.
MISS ARNOLD Principal

Plainfield Business College & School of English
Students may enter at any time.
PROF. A. S. HERR, Prin. and Prop
Tel. 795-w. Woodhull & Martin Building.
SEND FOR BOOKLET.

FOURTEENTH SEASON
MR. FREDERICK F. DAWES
Assistant Teacher with Mr. T. George Dodworth, 12 East 49th Street, New York
CLASSES FOR
Dancing and Polite Training
at SEMINARY HALL, PLAINFIELD, N. J., Commencing Tuesday, Oct. 12, 1909 9 16 2m

Mrs. McNeill Hopcraft
of New York.
ITALIAN METHOD OF SINGING
Mondays and Thursdays, Mornings.
No. 3, Annex, Babcock Building.
Free Trial of Voices.
Terms on Application.

CHAS. M. SUHR
TEACHER OF PIANO.
614 E. 6th Street. Tel. 741-W

Central R. R. News Stands.
You can get it at the C. R. R. News Stands, both deports, Plainfield Daily Press and Elizabeth Journal, on sale at both stands, Philadelphia Morning, Evening and Sunday Papers. Largest assortment of Magazines and Weekly Papers in the city. Back numbers procured. Brooklyn Papers, English Publications. Daily and Sunday Papers delivered. Orders left at stand receive prompt attention. Open Sundays.
F. M. WAGNER, Manager.

Lincoln Market Frank Neidig Proprietor
94 Somerset St Tele. 781
CHOICE MEATS, FISH AND VEGETABLES.
Heinz's Sauer Kraut and Pickles

ALEX. LUSARDI.
Foreign and Domestic Fruits, Choice Confectionery, Nuts, Cigars, etc.
211 W. Front St. Tel. 507-W.

E. B. Maynard's
Tonsorial Parlors. Electrical Massage for face and hair. First-class work. Children's Hair Cutting a specialty
Tel. No. 75R.
141 NORTH AVENUE.

PLAINFIELD WINDOW CLEANING CO
Renovating—Offices, stores and private residences. Service day or night. Furniture, china and glassware packed for shipping.
WM. A. KLINE. 611 W. 3d St.

William H. Pope,
ELECTRICIAN.
All kinds of Electrical Work done at Reasonable Prices.
116 NORTH AVENUE.

G. E. COWLING
Wholesale Confectioner
208 WATCHUNG AVE.
EVERYTHING IN CANDIES

HOTELS

WETUMPKA INN
301-303 East Seventh St.
One suite of 3 connecting rooms, with private bath, left for winter. Will let separate. Every modern improvement. Reference exchanged.
Write or 'phone 1369-W.
G. F. HULLING.

HOTEL WALDORF
EAST FRONT STREET.
HENRY WINDHAM, Prop.
Gottfried Kruger's Extra Beer on draught. Imported Wines, Liquors and Cigars. Hotel accommodations and private Dining-Room.

HOTEL KENSINGTON
(Licensed.)
JOHN BURNS, Prop.
107-109-111 North Avenue.
Everything New and Up-to-date
An Inspection Solicited.

THE
Hotel IROQUOIS
Conducted on the European Plan
Park Ave. and Second St.

DRUGGISTS.

WE ASSUME THE RISK
There is no promise exacted or formality expected when you accept our offer of money back for the asking, if REXALL HAIR TONIC fails to give you satisfaction. Put us to the test today. We will assume all risk. TWO SIZES 50c and $1.00
MILLER'S PHARMACY
Park Ave. and Fourth St. Tel 203.

Hodge's Pharmacy.
Y. M. C. A. Building.
BELLE MEAD SWEETS.
Tel. 62

J. HIMMELFARB,
311 NEW ST.
Near Truell Court. Tel. 903-J.

Ladies' Tailoring & Dressmaking
REMODELLING A SPECIALTY.
At the solicitation of many friends and customers I have opened a ladies' tailoring and dressmaking establishment at the above address and I will be pleased to serve all who favor me with their patronage. Guarantee satisfaction. The latest Fall creations just received.

Advertisements
—FOR—
New York Herald,
World, Times, Sun, Journal,
Telegram, American,
Brooklyn Eagle
—and—
Newark Evening News
Received at
The Daily Press
AT REGULAR OFFICE RATES.

HENRY WIERENGA
Residence 'Phone 517-J.
Furniture, Freight, Baggage Express and Rigger.
PIANO MOVING A SPECIALTY.

Kindling and Grate Wood.
Cedar Posts and Bean Poles. Prompt deliveries. Orders received at
69 SOMERSET STREET.
JOHN MOBUS,
P. O. Box 429

Cleaning, Pressing and Dyeing
Monthly Contracts.
Pressing called for and delivered.
EVENING DRESSES A SPECIALTY.
Ladies' Waists Cleaned, 25 cents upwards. Gents' Suits Cleaned $1.50.
We do our own work at
W. A. Brown's, 218 West Second Street.

J. C. POPE & CO.,
INSURANCE AGENTS
110 E. Front St. Plainfield, N. J.

L. Moraller & Son,
Watchmakers and Jewelers.
Watches, Clocks and Jewelry.
Fine Watch and Clock Repairing a Specialty.
219 Park Ave. Plainfield, N .

Now is the time when you need a
STOVE
and you may as well buy a good stove at a very Low Price. We are selling Stoves—Good Stoves—at low prices.
KADESH & LEVINE,
18 Somerset St.

McCULLOUGH'S STEAM MILL,
21 Steiner place, North Plainfield, N. J.
R. H. McCULLOUGH, Prop.
Sash, Blinds, Doors, Mouldings, Scroll Sawing, Turning etc.
Estimates cheerfully furnished.

Press Want Ads. Pay

FINE OF $100 FOR RED BANK SOCIALIST

Edward M. Myer, a Red Bank Socialist, was fined $100 by Judge Cross in the United States District Court yesterday for illegal use of the United States mails. About a year ago a Socialist editor in Kansas was convicted by a jury for a like offense.

After Myer learned of the conviction he sent defamatory postal cards to each member of the convicting jury. On each of the cards appeared the names of the jurors, headed by such famed traitors as Judas Iscariot and Benedict Arnold. These postals also contained the expression; "A fine bunch."

Myer told the jurors on the cards that he had made out a list of the names in duplicate so that he might have it in his room to look at before going to bed each night. That he received so mild a sentence was due to a number of letters from prominent Red Bank residents attesting his past good reputation.

Edward Myer is the inventor of an aeroplane with which he has made three unsuccessful flights. He is identified with the Socialist party, and is one of the local party leaders.

AUTOMOBILISTS INSPECT CONDITION OF ROADS.

An impromptu meeting of automobile owners and drivers was held at the Hotel Windsor, Washington, yesterday, at which there was considerable discussion over the condition of the roads in Sussex and Warren counties. As a result of the meeting the attention of the Boards of Freeholders of both counties, and incidentally that of the good roads associations and automobile clubs, will be called to road conditions.

Some of those in the party were Judge David W. Lawrence, of Jersey City and Swartswood; Dr. P. W. Levering, of Atlantic City; F. W. Bietz, of Jersey City; James Burns, of Dingmans Ferry, and others. It appears that the last named had just completed an extensive tour across the State and down the Pennsylvania side of the Delaware. They reported many excellent stretches of good road, but found that the connecting roads were in bad condition.

The road from Swartswood to Newton could be greatly improved at small expenditure by a little blasting of rock at some of the sharp turns, and grading would open up to New Jersey automobilists the excellent shade roads of Pennsylvania. Upon leaving the Branchville road for Dingmans Ferry, the descent might be made more easy and at present is really dangerous.

This party returned to New Jersey crossing the Delaware at Phillipsburg and reported the turnpike in splendid condition up to and for a distance beyond Washington. The road becomes dangerous again and in need of grading at German Valley for a distance of several miles, until the Morristown road is reached, after which better conditions prevail.

Albert Cable, proprietor of the Windsor, tendered the gathering of automobilists a banquet, and as a result of the meeting a complete report of the condition of the various roads in that section will be forwarded to the State Road Commission and the Boards of Freeholders.

ASKS CANNON TO PROVE CHARGE AGAINST RIDDER.

A demand has been made on Speaker Cannon to furnish the names of the men whom, he says, with Herman Ridder, offered to pledge certain metropolitan newspapers to boom him for the Presidency if he would use his influence to have the duty on white print paper removed. The charge was made by Speaker Cannon at a banquet in Bloomington, Ill., and was his explanation of the criticisms of his public acts.

Mr. Ridder was interested in the tariff on white paper as president of the American Publishers' Association. He yesterday characterized the charge as both false and ridiculous, and now insists that Speaker Cannon make known the names of the members of the delegation whom he claims were present when the offer was made.

"Cannon must be crazy to make such an absurd statement,' said Mr. Ridder. "The story is absolutely false and ridiculous. I did not pledge him the support even of my own paper, and never talked to him about securing newspapers' support in any shape or manner. If I went to him in the Speaker's room, accompanied by certain representatives of metropolitan newspapers, as he says, and made the offer that he claims I made, let Speaker Cannon make public the names of these men who were the witnesses."

Hardly Flattered Himself.

Family Lawyer (to young heir)—Now remember, my boy, that a fool and his money are soon parted.

Young Heir (impressively)—I intend, sir, to be the exception that proves the rule.—Duluth News-Tribune.

Why He Won.

Abou Ben Adhem set forth his claim.

"I never lied about what a good time I had on my vacation," he cried.

And lo, etc.—New York Sun.

The Battle

By

Cleveland Moffett

Copyright, 1909, by G. W. Dillingham Co.

"Do you? I am glad of that. Well, this Miss Margaret ain't so much of a

"I admire you, Jenny, for your pluck and your honesty."

much herself. It was her brother that put me on the downslide."

"Her brother?"

"Yes, the brother of the girl Philip is going to marry—this stuckup nurse! I've a good mind to tell Philip."

"Her brother is not her fault."

"No, I suppose he's mine. But I am going to tell him."

"Do you think that would be fair?"

"All's fair in love."

Haggleton looked at the firmly closed mouth and doubted his ability to persuade her.

"You know I like you very much?" he asked.

She nodded.

"And I admire you, Jenny, for your pluck and your honesty. You are a good woman notwithstanding what is behind you—a fine woman. Are you going to do a mean thing and disappoint me?"

"Is it mean?" she asked.

"You know it is. You will lower yourself in your own eyes and in the eyes of all of us. It would be unworthy of you."

Jenny sat silent.

"I won't tell,' she finally said. "I will play fair. I do it only for your sake."

"You do it because you are the fine woman I knew you were."

He bent forward and kissed her lightly on the cheek. She furtively wiped her eyes.

"But I am going to fight for my other Philip to the end," she declared defiantly, "just as you are going to fight for yours."

"That's understood. Now, Jenny, something else. When this bakeshop scheme comes off you'll get eight a week. We're going to brighten up your life and your father's."

"There is only one thing that can brighten up my life, and father—well, he has no hope for the future."

"Ah, yes, he failed in business?"

"He had an oil business in Iowa. But the trust couldn't let us go by. John J.'s wagons undersold us at our own door. Now father is a helper in a cellar bakeshop."

"That is the law of business, Jenny—the survival of the fittest."

"Yes, I suppose so. But it's hard to prove that to those who don't fit."

CHAPTER X.

THE BATTLE'S ON.

"GENTLE knocked and entered. "Ah, how is Mr. Gentle," said Haggleton, putting down his hat again, "and what brings him here?"

"I'll come right to the point, Mr.—Mr. Jackson." Gentle glanced around him cautiously. "I want to have it out with you before Philip comes in."

"I expect him later on to report on our bakeshop organization."

"Ah! And you ask what the trouble is! There you have it! We have nothing but bakeshops here, nothing but schemes for making money. I wanted you to study the problems of poverty with Philip"—

"Pardon me. That was not our arrangement. Understand, I am a poor man hustling for a living."

"A poor man! It's a wonder no one has recognized you yet!"

"The newspapers say I am away on my yacht. Nobody knows that I'm down here; nobody is looking for me."

"But Philip knows."

"Philip will be silent."

"That's the trouble, Mr. Haggleton. He's too much interested."

"The use of it is that it will help me to win my son. And he is worth winning. Besides, it has another use—as an object lesson to all you kickers. Look at this room and think what it was."

Haggleton looked significantly around at the evidence of his driving power. His eye stopped at the two windows facing the East river, with their view of Brooklyn bridge.

"By the way," he asked, "what's the matter with joining these two little windows into one large observation window? We shall have the finest view in the city."

"What about the landlord?" asked Gentle.

"The landlord never objects to improvements in the property if the tenant pays for them. We'll pay for that window."

"Philip is demoralized," grumbled Gentle.

"Mr. Gentle, you are just getting acquainted with him. He's my son."

"He is fascinated by the idea that John J. Haggleton is doing this extraordinary thing."

"Just so, Mr. Gentle. And he will be more fascinated when he knows why John J. Haggleton undertook to do it."

"It was a clever move."

"No. It has turned out to be a clever move. I am gaining ground with the boy every day, but that's not why I am doing it. I am sixty years old, Mr. Gentle, and used to my comforts. Do you think I'd stand all this because it was a clever move? No, sir! I stayed down here on account of a few little words that my son fired at me. He looked me straight in the eyes and said, 'You've got to do your own loving yourself.' Heavens! That hit me hard! I'm not getting sentimental. I'm going to fight you for all I'm worth, Mr. Gentle, but when you've played your last card and told my boy the worst you can tell about me, then, anyhow, he's got to know that his father came down here and lived in a tenement"—

He stopped a moment.

"Because his father wanted to do his own loving himself."

"Yet you would influence him to be hard and selfish."

"I want him to be a fine business man."

"And I," rejoined Gentle slowly, "want him to be a fine man."

"H'm! I don't expect my son to be a business man and nothing else. I'm glad to have him study these problems of poverty. All I ask is that you and he be reasonable. Suppose we draw up a plan that will satisfy all of us. I'll put up one million, two millions, five millions, if we can work out some sound scheme of public betterment."

"Five millions?" gasped Gentle.

"Yes, sir, five millions. And I should want the work of carrying out such a scheme, the executive work, to be in your hands."

Gentle reflected. It was a great chance for him, and—what touched him far more—a great chance for the poor. What could he not do with so much money? A sudden thought struck Gentle. Oh, ho, here was the nigger in the wood pile. John J. was John J still.

"Then Philip would know his father?"

"Of course."

"And his mother? What about her?"

Haggleton was ready for him. He never made a proposition without having prepared it in all details, foreseen all objections. So now he answered readily:

"We will tell Philip that there was trouble years ago between his mother and me. I'll admit that I was much in the wrong—absorbed in business; too keen about money. That ought to fix it."

"Oh, no, not with Philip. It is too vague. He must know exactly what the trouble was."

"Out with it!" exclaimed Haggleton.

"You mean that Philip must see that statement."

"I mean that justice must be done to a noble woman."

But Haggleton presented his arguments with restrained vehemence.

"You talk about my wife and the wrong I did. I can't atone to her, can I? For she is dead! If I atone to anybody I've got to pay to the living, have I not? After all, that was what his mother wanted—to have Philip do good with my money. Now he'll do more good than she ever dreamed of. I'll put aside—what did I say? Five millions? I'll put aside ten millions for a great battle against poverty!"

"Ten millions!"

"Ten millions, but not one dollar unless I get my son."

"There still remains your wife's statement," said Gentle.

"You are bound by your promise to see her wish carried out, are you not?" argued Haggleton. "Now, if it is accomplished without the statement"—

"See! You think that I ought to destroy it?"

"Don't you?"

Haggleton followed up the advantage already won.

"You have considered yourself and my dead wife in the matter," he pointed out. "But what about Philip? Suppose he preferred not to see this statement—suppose he hesitated? You would advise against it, would you not?"

"In the circumstances I—I think I would."

Haggleton bent, held out his hand.

"Then we'll leave it to him," he concluded, "but not until I say the word."

Gentle nodded assent. The practical man of affairs had shown him how to carry out the dead woman's wishes without unnecessary harm to the living.

Philip entered.

"Well, did you succeed?" asked Haggleton, watching Gentle out of the corner of his eye.

"Indeed I did," exulted the young man. "I got the kneading machine on credit with a hundred dollars paid down."

"And how about the flour?"

(To be Continued).

—Daily Press want ads. pay.

ALL TROLLEYS TRANSFER TO OUR DOOR.

LOOK FOR OLD No 73

THE OLD RELIABLE HOME FURNISHERS

COWPERTHWAIT AND VAN HORN CO.

73-75 MARKET STREET ESTAB. 1860 NEWARK N.J.

LOOK FOR THE TOWER

Railroad fare allowed to all out-of-town purchasers.

Remember Us For—

"Quality" Furniture and Carpets, of Latest Design at Prices Always Below the Usual. : : : :

The Portland Range
for half a century a leader for endurance and RESULTS!

"Old Reliable" Sewing Machines
Cost half, yet do work of the highest grade machines—give it a try!

Victor Talking Machines and Records
Now carried in a full line by us—we'll add it to your account, or pay cash and make cash discount.
Also Agency for the Famous White Sewing Machine.

Storage and Moving
A Modern Warehouse, excellent rooms, low rates—expert movers, closed vans.

The "Acme" Washer
—best and most dependable Washing Machine known—cuts out "blue Mondays."

Cowperthwait Bedding
—made in our own factory, of guaranteed materials and sold at a "*maker's*" price.

"New Process" Carpet Cleaning
Gives new life and new looks to played out carpets and rugs—thorough and careful work. Get rates.

Plainly Marked Prices Always
Every Article bears a price tag you can *read*—no private marks

Easy Credit: A YEAR OR MORE TO PAY!
10% Off, if you Buy for Cash.

BUY YOUR FURNITURE AT Powlison & Jones.

149 & 151 East Front St.

New Furniture for Fall.

Beds, Bedding, Matting, Rugs, Oil Cloths, Linoleums, Window Shades, Draperies and Travelers' Requisites to which we invite your inspection as to highness of quality and lowness of price.

Agency Ideal Steam Laundry Co.

L. B. Van Camp
Front and Somerset Sts.
Telephone 868-J

R. W. BARNES

FIRST OF THE SEASON
HOME-MADE POTATO SALAD and CRULLERS

FLEMINGTON SAUSAGE—GOOD AS EVER.

--FALL HATS--

SOFT and STIFF HATS
LATEST SHAPES AND SHADES AT

JAS. R. BLAIR'S PARK AVE.

MOORE AND SCHEELEIN
FIRST-CLASS BUTCHERS
Meats and Vegetables at Lowest Prices for Cash.
104 NORTH AVENUE

ALL GOODS MARKED IN PLAIN FIGURES

J. W. GREENE & CO. INC.
31-37 MARKET ST., OPP. COURT HOUSE, NEWARK

SEWING MACHINE
Pay Only $1.00
Down, and we will arrange further payments to suit your convenience.

A Well-Known Fact that we give the biggest values for the money, that we carry the finest and largest stock, and that we give you the most Liberal Credit Terms. Come in and let us show you our goods; compare our prices, and you will admit that GREENE'S is the place to buy.

DINING ROOM FURNITURE

We inaugurate for this and next week a Special Sale of FINE DINING ROOM FURNITURE just when bargains of this kind are most appreciated. Dining Chairs, Extension Tables, Buffets, Sideboards, etc., at greatly below regular prices. Come in and see our fine stock and convince yourself that our prices are positively the lowest.

STOVES and RANGES

Our Stove Department is the largest and most complete in the city. We invite inspection and will be pleased to show you our immense stock.

TWO SPECIAL OFFERS

OAK PARLOR STOVES.
Guaranteed to be best heaters; handsome nickel trimming. Special $4.25

NO. 8 RANGE.
Has large spacious burner; guaranteed in every way; good baker. Special $16.75

SPECIAL MILK
10c PER QUART

OUR SPECIAL MILK IS THE RICHEST AND PUREST OBTAINABLE.
PRODUCED FROM PERFECTLY HEALTHY JERSEY COWS, FED UPON STRICTLY CLEAN AND WHOLESOME FEEDS, ON THE FARM OF A WELL-KNOWN PLAINFIELD GENTLEMAN, LOCATED ON THE VERY EDGE OF PLAINFIELD.
ABSOLUTELY SANITARY CONDITIONS.
DELIVERED (WITH OUR REGULAR MILK AND CREAM) BEFORE BREAKFAST EVERY MORNING.

Plainfield Milk & Cream Co.
MARCHANT BROS.
112 Watchung Ave. Telephone 840.

New Lines of
Art Vases,
Fancy Brass Goods,
Desk Sets,
Chafing Dishes,

JOS. W. GAVETT

320 W. FRONT STREET

FIRST THANKSGIVING FUR SALE!
SCARFS—MUFFS—COATS

We have a Large Stock of Real Mink, Lynx, Sables, Silver and Silka Foxes COATS of Russian Pony Skin, Persian Lamb, Hudson Seal, etc., at prices Plainfield people never saw before.

30 PER CENT. CHEAPER THAN OUR REGULAR PRICES
COME HAVE YOUR SELECTION NEW
ALTERATIONS AND REMODELING A SPECIALTY

To whom references may be made or from New Brunswick: T. B. Boorsem, Senator G. S. Silzre, Woodbridge and Marsh, L. Totten, Mr. Parker, President of National Bank, Mr. Suydam, Vice-President, L. L. MANNING & SON, of Plainfield.

THE MODERN FUR STORE, 178 East Front St.

NOTICE—All Furs can be purchased by paying a small deposit. Money refunded if not satisfactory. Open Evenings to accommodate you. TELEPHONE 41-J.

CHARLES KURTZMAN, FURRIER AND MGR.

BROKAW'S CREAMERY

No need to complain of getting poor butter or cream—go to Brokaw's and get his own make, which is always fresh and good. Our specialties are Fresh-made Butter, both salted and unsalted, Rich Milk and Cream, positively Fresh Eggs and everything in the dairy line. The only place in the city where these goods are made on the spot. Call and see our plant and witness the process.

EL 293-W 186 E. FRONT STREET

SPECIAL
FOR THIS WEEK

MONOGRAM WHISKEY.
Special for this week, gallon, $3.25.
Regular $1.00 bottle, full quart, 90c.
HOLLAND GIN.
Extra dry and of an excellent flavor; regular $1.00 bottle at 79c
ROCK AND RYE.
The best for coughs and colds; regular $1.00 bottle at 80c
RUM PUNCH.
An ideal Hot Drink 90c
ANGELICA, MUSCATEL OR SWEET CATAWBA.
Extra fine quality California wines; sold regularly by us at $2.00 per gallon; price this week $1.50
PORT AND SHERRY.
I have in stock a full line of very old goods which I will dispose of at reasonable prices. Call in and be convinced.
Checks are given away with each purchase.

FRANK LINKE
227 West Front Street,
Plainfield, N. J.

For $1.50

per month we will clean and press 4 suits and one overcoat. Call for them and deliver the same. Payable $1.50 per month.
Repairing and altering neatly done
Suits to order $20 and up.

Howard W. Cobbs
(Successor to Leslie M. Cobbs.)
146 E. 5TH St. 'Phone 461-L
near Woman's Exchange.

Oysters
Are Good Now!
To Get the Best, Order Them From
IVAMY'S FISH MARKET
TELEPHONES 1024—1025

REAL ESTATE

RENTALS—REAL ESTATE
Geo. F. Brown,
INSURANCE AND REAL ESTATE.
Commissioner of Deeds—Rents
94 Somerset St. 'Phone 166

The Real Question

about Life Insurance: Is it necessary to provide for the future? If it is, Life Insurance becomes a duty, especially if you have others dependent upon you for support. Through Life Insurance in The Prudential you can, while your earning power lasts, provide for obligations that will exist after your earning-power has ceased.

THE PRUDENTIAL HAS THE STRENGTH OF GIBRALTAR

The Prudential

Security, Convenience and Profit are advantages conceded by those who keep their accounts with this company.

We are always anxious to increase the number of our depositors and to that end offer exceptional facilities and a liberal interest rate.

THE PLAINFIELD TRUST COMPANY

3% on Checking Accounts of $500, or more.
4% interest on Special Department Accounts.

Thanksgiving Sale!!

Cut Prices!

Seasonable Specialties!

Extra Stamps!

We are happy to state that everything Points to Prosperous Times for the future—good crops, good buinesss, factories and mills in full operation and good wages. Then why not enjoy your Thanksgiving Dinner as never before? We know you will have full enjoyment if you buy your Thanksgiving Supplies at the A&P Store. Your enjoyment will indeed be full and flowing over. Special Cut-Price Groceries and Extra Stamps every day this week.

Helpful Hints That will Enable You To Get Ready for the **Great National Holiday**

RAISINS---Seeded Raisins, 3 pkgs. 25c Seedless Raisins, pkg. 10c Sultana Raisins, pkg. 15c

Cleaned Currants, 3 pks. - 25c

FIGS Smyrna Figs in Boxes, 10c Layer Figs, a lb 12c Washed Figs in basket, 20c Pulled Figs in jars, 25c FIGS

MIXED NUTS, 2 lbs - - - - - 25c

NUTS Paper Shell Almonds, lb 22c Brazil Nuts, lb 10c Filberts, lb 13c Tarragona Almonds, lb 18c French Walnuts, lb 13c Pecans, lb 18c Grenoble Walnuts, lb 18c

Cranberries, a qt. - - - 10c

MINCE MEAT None Such, package 9c A & P, 3 packages 25c Johnson's, 5-lb Crock 50c Atmore's Celebrated, lb 12c

Malaga Grapes, lb - - - 15c

DATES Sair Dates package - 5c Pitted Dates, package - 10c

PEELS Citron, a lb - - 20c Orange or Lemon, a lb - 15c

TABLE RAISINS, London Layer, a lb - - 10c

PLUM PUDDING Grandmother's, Individual Can - 10c 1-lb - 20c 2-lb - 40c R&R 1-lb can - 23c 2-lb can 45c

ORANGES, 10 for - - - - - - 25c

SEASONING Bell's Poultry Seasoning, box - 10c Thyme, package 2c Sage, package - 2c Marjoram, package - 2c Savory, package - 2c

SPECIAL THANKSGIVING TRADING STAMP OFFER

80 with a large can A&P Baking Powder 50c
Absolutely Pure

50 with 50c worth of Famous Teas, Coffees, Extracts, Spices and Baking Powder.

25 with large bottle A&P Vanilla or Lemon Extract, absolutely pure, all flavors - - 25

10 with 1 jar Royal Cheese - - 10c

15 with 1 jar Royal Cheese - - 15c

25 with 1 jar Royal Cheese - - 25c

20 with 3 pkgs. A&P Mince Meat - - 25c

15 with 1-2 lb can A&P Cocoa - - 20c

10 with Any of the Following Articles

1 box Shaker Salt - - - - 10c
1 pkg. Fluffy Ruffles Starch - - 10c
1 pkg. Macaroni or Spaghetti - - 10c
1 bot. Cider Vinegar - - - - 10c
1 can Pumpkin or Squash - - - 10c
1 can A&P Table Syrup - - 10c
1 bot. Manzanilla Olives - - 10c

Fresh Eggs, dozen - - - - - 30c

THE GREAT ATLANTIC AND PACIFIC TEA CO.

137-139 West Front Street

Telephone 117 Plainfield

AMUSEMENTS. AMUSEMENTS.

PLAINFIELD THEATRE

TOMORROW NIGHT
Mr. Daniel Sully
AS TIM MAYO, THE MAYOR, IN
"THE GAME"
PRICES - - - - - 25C, 50C, 75C, $1.00

FRIDAY, Nov. 19---LYMAN H. HOWE'S Wonderful Moving Pictures
Including the DASH TO THE NORTH POLE and 25 OTHER BIG FEATURES
PRICES - - - - - - - - 25C, 35C. 50C

SATURDAY, Matinee and Night, NOV. 20
Famous BROTHERS BYRNE in
8 BELLS
BARGAIN MATINEE 25C, 35C, 50C
PRICES—NIGHT 25C, 50C, 75C, $1.00

ONE NIGHT ONLY
MONDAY, NOV. 22
HENRY B. HARRIS PRESENTS
The Youngest and Latest Star on the American Stage
ELSIE FERGUSON
IN CHANNING POLLOCK'S
Delightful Fairy Comedy that ran for FOUR MONTHS at the Hackett Theatre, N. Y.
"Such a Little Queen"

"'Such a Little Queen' a Success"—Evening Mail.
"Elsie Ferguson a Triumph"—New York Press.
"A Genuine Comedy of the Very Best Sort"—World.
"Elsie Ferguson An Undoubted Success"—Globe.
"Dignified, Gentle, and Above All, Clean—N. Y. Sun.

PRICES--25c, 50c, 75c, $1, $1.50, Boxes $2

LOCAL AMUSEMENTS

Dr. Jerrold Shepard's new play, which Daniel Sully will offer at the Plainfield theatre on November 17, there are only eight characters, but each is a distinct and vivid character study both in appearance and conception. To properly present such widely differing and pronounced types Mr. Sully selected his cast from over two hundred applicants, making it an absolute requisite that each member of his company should be an actual physical duplicate of the part as conceived by the author. As a resule of this care, there is a complete naturalness, an entire absence of staginess and the too apparent "make-up" which gives to many productions an appearance of unreality.

The Brothers Byrne open at the Plainfield theatre, matinee and night, November 20. The Byrnes are expert acrobats and although a capable company fills in the minor parts the balance of the fun making falls upon the quartette who are a host in themselves. There are a number of comical situations throughout the piece, notably the trick coach and the steamship interior which rolls most naturally during the entire act. In the last act, the John Byrne troupe of acrobats appear as statuary, and perform some excellent acts in tumbling, as well as posing in picturesque groups. The many humorously funny situations throughout the whole performance create the most laughable effects imaginable.

There is something particularly fascinating about the monster 12-inch guns of a modern battleship. It is the fascination that comes from a sense of their untold power which hurls a shell weighing nearly half a ton for a distance of ten miles and even then puts it through nine inches of armor plate. When these guns are silent they inspire awe. But when in action they inspire a fear that makes the most courageous keep at a safe distance. That is why no moving pictures have ever been secured until Lyman H. Howe finally found a photographer daring enough to join the "man behind the gun" simply to show the audience in the Plainfield theatre, Friday night, November 19, what that man sees when these giant guns hurl shells that can sink a warship or ruin a nation. The pictures are so startling that every spectator can rest assured of a real sensation.

Elsie Ferguson, newest and youngest of New York stars, will appear at the Plainfield theatre Monday evening, November 22. Miss Ferguson startled New York play-goers by her sudden rise to stardom within a week from her first appearance in "Such a Little Queen," and has since been packing the beautiful Hackett theatre at every performance. The New York run covered four consecutive months and proved to be one of the biggest surprises on Broadway. Henry B. Harris, the producer of the play, has surrounded Miss Ferguson with a company of notable players, including Frank Gilmore, Ralph Stuart, Francis Byrne, Eleanor Lawson, George W. Barnum, Louis R. Grisel, Stanley G. Wood, Marion Little, Jessie Ralph, A. W. Neuendorf, Kraft Walton, Arthur A. Klein, Gertrude and William Cahan.

—William Jones, the porter at L. W. Randolph's drug store, is enjoying his annual vacation of two weeks, which he is spending in hunting for game.

PROCTOR'S
THE BIJOU DREAM
NEW SHOW—ALL NEW.
NEW PICTURES, NEW ACTS.
Zeb Zarrow Trio, Comedy Cyclists.
Hoey & Walters, Laugh Concoctors.
Chas. Herrara, the Man Monkey.
Lemonier & Wilson, Colored Song and Dance.
SPECIAL WEDNESDAY
Great Picture Annette Kellerman, the Wonderful Diver.
THURSDAY, FRIDAY, SATURDAY.
More New Acts and Features.
"Sidi," the Emperor's Juggler.
Kiltey Duo, Scottish Musicians.
Great Dubois & Co., Illusions.
And The Cycle of Death.
Wonderful Bicycle Riding in a steel Globe.
Special Wednesday—Annette Kellerman in Motion Pictures.

THE ANNUAL
Harvest Home Festival
of Muhlenberg Hospital
will be observed at the Nurses' Home
Thursday, Nov. 18th
From 3 to 6 P. M.
Contribution of Fruit, Groceries, or other supplies will be gratefully received at the Hospital. 11 13 3 smw

Tinsmith in the Toils.

William Daley, tinsmith, was arrested by Marshal Charles Keller in the borough last night, charged with disorderly conduct. He will be given a hearing before Recorder Dolliver tonight.

BOWLING.

Seven teams were represented at the meeting at Campbell's alleys last night to organize the Fraternal Bowling League for five-man teams of this city and vicinity. Francis J. Blatz was named as president, V. W. Nash, Jr., as secretary, and Johnny Campbell, treasurer.

The teams entered thus far are: Plainfield Lodge, B. P. O. E., Mianonomo Tribe of Red Men, Watchung Council, K. of C., Public Service Corporation, Ponies, Emanon B. C., and Raritan B. C., of Raritan.

It was decided to hold the entries open until December first, when a meeting will be held to draw up a schedule and arrange the prize list.

FOOTBALL.

The football team is practicing steadily every day, rain or shine for the North Plainfield game on Saturday. The teams are very well matched this year and the game promises to eb a fast one.

The new jerseys have come and the boys are very pleased with them. Owing to a mistake in the order, there were not enough for the whole team, but new ones are expected soon.

RELIABLE DENTISTRY.

Set of Teeth	$10.00
Gold Crowns, 22-k	5.00
Gold Fillings	1.50
Platina Fillings	75c
Painless Extracting	50c

DR. FRANCIS PAINE—Dentist
148 E. Front St. Open Evenings

The Union Street Seconds defeated Leal's Juniors in a one-sided game of football, Monday, by a score of 34 to 0. Leals was outweighed, but the Union Streets suffered the loss of several good players.

Odd Ladies Hold a Dance.

Under the auspices of Mizpah Lodge, No. 1, United Order Odd Ladies, a dance and reception was held last night in the lodge rooms in the Coward building. During the evening a handsome knitted shawl was presented to Mrs. William Ketchel, and a past lady emblem was presented to Mrs. Lizzie Donovan. Later in the evening refreshments were served. The committee in charge comprised Mrs. H. Gibbon, Mrs. J. W. Pitts, Mrs. George Myers, Mrs. H. R. Matts and Mrs. Henry Frazee.

The Men's Club will have charge of the Warren chapel prayer meeting tomorrow night.

—Advertise in The Daily Press.

CITY NATIONAL BANK

3% Interest on Checking Accounts of $500 and above
4% Interest on Savings Accounts

Louis K. Hyde, President
Wm. P Smith, Vice-President
Wm. F. Arnold, Vice-President and Cashier
Arthur E. Crone, Ass't Cashier

BRANCH OFFICE
MALCOM & COOMBE
MEMBERS N. Y. STOCK EXCHANGE
100 BROADWAY, NEW YORK
PRIVATE WIRE CONNECTION TO NEW YORK AND TO ALL EXCHANGES
W. de LaR. ANDERSON, Manager
BABCOCK BUILDING, WEST FRONT STREET th s tu

NOVEMBER SEVENTEENTH.

1858—Robert Owen, Welsh philanthropist and Socialist, father of the American Owens, died; born 1771.

THE DAILY PRESS.

THE WEATHER.

Rain tonight, colder; Thursday, fair, colder.
Maximum, 51; minimum, 45.

Established May 10, 1887. PLAINFIELD (N.J.) DAILY PRESS, WEDNESDAY, NOV. 17, 1909. Two Cents a Copy—$5 a Year.

CHINA MISSIONS WORTHY

Dr. Mary Carleton and Miss Jennie Hughes Tell Experiences.

EVANGELICAL WORK GOOD.

Medical Missionaries Co-operate With Bible Teachers and Make Progress.

At the afternoon session of the Woman's Foreign Missionary Society of the Elizabeth district, in the Monroe Avenue M. E. church yesterday, two missionaries from China, Dr. Mary Carleton and Miss Jennie Hughes, formerly of Trenton, spoke. Dr. Carleton passed the last 22 years among the Chinese as a medical missionary and her tales of conditions now as compared with former years show a wonderful change in the attitude of the Mongolians toward the Western races.

Dr. Carleton amused her audience for a few minutes in telling them what had been her experience in counteracting the effects of the superstitious doctrine of so called medicine men or priests of China. But, she said, there is so much to be learned from the Chinese that we Americans apparently are away behind the times in our notions of what may be done in the way of healing, provided, of course, we believe in our doctor.

No science of medicine is practised by the Chinese, what they do have is a superabundant superstition. The priests are called just as often as the doctor, and ninety-five times in a hundred the priest's advice is taken in preference to that of the medical man or woman. Their treatment consists of attempts to keep away the "evil spirits," which are constantly surrounding the sick person rather than the administration of the proper medicine. Of this latter few if any have any proper knowledge.

Surgery is a science which stands by itself and the native surgeon thinks his work well done when he has cut o the shaft of an arrow while the head is still emberred in the flesh of the patient. Here is where Western methods get the practitioner into trouble. A woman who had attempted suicide by cutting her throat, was brought to Dr. Carleton with the positive instructions that the throat should be sewed up. Dr. Carleton thought that it would not do to sew the injury and sad it would be necessary to insert a siver tube and sew the lacerated ligaments around the tube. The family of the woman would not stand for that because "silver tubes are not fashionable" in China. When she told the family that the method suggested for saving the woman's life was the only feasible one, the male members of the decided that they would pursue their own methods and called in a cobbler to do the stitching. This completed the work which the unfortunate woman had started out to do and she choked to death immediately after the operation.

Many other instances of the cruel practises of the Chinese father and brother were graphically described including the methods in vogue of scaring away the evil spirits. The greatest work that has been accomplished in this immense country is that done by the medical missionary. They combine the Gospel with their labors of restoring the sick and injured and China is beginning to have a greater faith in this class of missionaries than in any other. The effects of the work can best be seen in the hospitals established by all denominations and to this alone may be attributed the success of work among the idol worshippers.

Relating her experience with a native doctor, Dr. Carleton was asked one day what crime she had committed that she should be banished from her native land. Of course, the answer can only be conjectured as it was not vouchsafed by the lecturer. The Chnese belief would indicate that she must have been dreadfully bad to have had to go to China to explate her sin. Other things of interest held the attention of the 200 delegates until a late hour yesterday afternoon. Miss Jennie Hughes, a young missionary, who went to China nearly five years ago, took up the story where Dr. Carleton left off and told of the struggles in the ministrations to the spiritual welfare of the country to which she is devoting her life. According to her tale the mission to the Chinese is a success regardless of the criticisms constantly being hurled at the missionaries and their supporters.

Miss Jennie Hughes, who is an evangelistic missionary supported in part by the women of the Elizabeth district, said she did not believe that the medical missionary was one bit more happy in her work than the evangelistic missionary. Their work is carried on in most intimate co-

(Continued on page 5.)

MRS. RUNYON READS INTERESTING PAPER

A paper of unusual interest, entitled "Transforming the Desert," was presented by Mrs. Frank W. Runyon at the meeting of the Home Missionary Society of the First Baptist church held yesterday afternoon in the lecture room. She told of the early migration to the West of pioneers, lured by gold and the desire to make homes in a new country. She also described later efforts to irrigate the arid lands and reclaim the desert plains that cvover many millions of acres. Private enterprise being compelled to abandon these attempts because of their great expense. She told how the national government had successfully undertaken the work of irrigation and reclamation of the barren wastes.

The rapid growth of towns and cities almost phenomenal, Mrs. Runyon said gave wonderful missionary opportunities. The ambitions home makers of the West must be taugt and no one could predict what awaits the church in money and in men if the missionary societies avail themselves of their opportunity to teach the Gospel of Christ.

The paper was preceded by a devotional service, led by Mrs. Calvin Boice.

MIDDLEBROOK CHAPTER HOLDS MEETING HERE

Mrs. William E. MacClymont, of Woodbine avenue, entertained Middlebrook Chapter, Daughters American Revolution, of which she is a member, at her home yesterday afternoon. It was the regular meeting of the chapter and Mrs. MacClymont invited the members to meet at her home. Mrs. M. C. Thomas, regent of the chapter, presided at the business session.

There were about thirty members present to enjoy the hospitality of Mrs. MacClymont. The home was attractively decorated with American flags, and during the serving of refreshments, patriotic music was rendered to the enjoyment of the guests.

Middlebrook Chapter is one of the strongest in the State. Ten meetings are held every year and the officers are unusually active in preparing a fine program at each one. The December meeting will be held at the home of Mrs. C. E. Westervelt on Putnam avenue.

M. C. DOBBINS ESTATE GOES TO THE FAMILY.

The will of the late Matthias C. Dobbins, who died at his home on Elmwood place, Sunday, October 31, was offered for probate in the office of Surrogate T. Parrot at Elizabeth, yesterday afternoon. The will names the widow, Mrs. Ann Eliza Dobbins and the testator's only son, Walter C. Dobbins, executrix and executor of the estate.

Practically the whole estate, which includes the residential property at 117 Elmwood place, is left to the widow, after making a few minor bequests. According to the testator's wish, the cigar and tobacco business conducted by him for so many years in this city, is to be disposed of to the best advantage.

Lem Jennings a Benedict.

Friends of Lemuel Jennings, son of Assistant Fire Chief Andrew Jennings, will be pleased to learn that the former joined the ranks of the Benedicts in Cleveland about a year ago. The bride was an estimable young woman of the Forest City, where the couple are now living. Mr. Jennings is a machinist by trade and he is at present employed in a large Cleveland shop. He left this city about three years ago and after traveling through the West considerably he decided to settle down in Cleveland.

Mr. Fisk Toastmaster.

Mayor Charles J. Fisk will be the toastmaster at the banquet of the Patrolmen's Benevolent Association which takes place tomorrow night at Truell Hall. All the city officials are to be present as well as other police officials from out of town. Music will be furnished by LeVere's string band and there will be solos by Harry McDonough and quartet selections by the Dixie quartet.

Bass Are Biting.

Eli Odam and M. Julliard left town today on a fishing expedition. Bass are said to be biting good and several local fishermen anticipate trips before the close of the season on November 30. A three-pound bass was hooked at Bloodgoods mills last week.

Borough School Re-opened.

The borough school re-opened today after a two-day recess because of the meeting of the Somerset County Teachers' Institute at Somerville yesterday and on Monday.

CAN'T CHANGE RATABLES

Court of Errors Confirms Decision in Kenilworth Borough Case.

THE DELAY WAS FATAL.

Should Have Made Objection Promptly to the County Board of Taxes.

The delay on the part of the Borough officials of Kenilworth is held to be the cause of their losing their suit for a readjustment of the ratables in that borough and the decision of the Court of Errors and Appeals handed down yesterday confirms the opinion of Judge Minturn of the Supreme Court and means that the borough board had no case after letting the matter go so long that no possible error could have occurred when the assessments were confirmed by them and allowed to stand without protest.

Codington & Swackhamer, of this city, were counsel for the Union County Board of Taxation and the matter was threshed out thoroughly in the lower courts before being taken to the Supreme Court. The notable feature of the case is that Governor J. Franklin Fort was the counsel for the borough of Kenilworth and was worsted in the arguments, both by brief or orally, by the counsel for the county.

Kenilworth, through its counsel, Governor Fort, asked to have eliminated from its total taxable valuations $322,754. The decision of the court was that many taxpayers were aggrieved by the valuation of their property and prayed for the reductions which have been denied by the courts. The borough board jumped over the head of the county board and took up the matter with the State board, clearly a wrong way as the court says. Justice Swayze in rendering his decision said that the borough failed to object to the apportionment of taxes by the county board of taxation before that board.

Fairness to the other municipalities in the county and the orderly administration of the tax laws, requires that a municipality should object promptly if it questions the return of ratables. This Kenilworth failed to do. Messrs. Codington & Swackhamer were busy receiving congratulations on their success this morning.

REV. DR. C. E. HERRING PICTURES PALESTINE

Rev. Dr. Charles E. Herring, pastor of the First Baptist church, who, with Mrs. Herring, took an extended trip abroad last summer, gave the first of a series of three illustrated lectures on "Palestine" in the church last night. There was a large audience present and nothing but words of praise were heard concerning the delightful talk and the beautiful views shown by Dr. Herring.

The doctor has the happy faculty of describing his travels in an entertaining manner and held the close attention of all for an hour and a quarter.

Dr. Herring displayed in all last night sixty-five fine views, the majority of which were reproductions of pictures taken by himself abroad. They gave all an excellent idea of the country traveled. The speaker started at Jaffa and then spent the greater part of the evening going through Jerusalem, describing scenes and incidents in and around the city; passing through the "Sorrowful Way," and visiting the Church of the Holy Sepulchre. He had just commenced a description of the walls around the city, when he decided to stop, leaving a small portion of Jerusalem yet to be shown.

In all Dr. Herring has about 200 views and the remaining ones will be divided into two lectures. Many of the best ones are yet to be shown. The silver offering received last night was for the benefit of the Men's Club to cover the expense of publishing the weekly church bulletin.

Letter of Sympathy.

Mrs. J. P. Truitt, daughter of the late Colonel John F. Wilson, former mayor of the borough, was the recipient yesterday of a letter of condolence from the Mayor and Councilmen of the borough. At the last meeting of the Council a copy of the letter was ordered spread on the official minutes.

Promises to Abstain.

Lewis Beekman, of Finderne, charged with being drunk and disorderly on East Second street yesterday morning was discharged in the city court this morning by Judge Runyon on his promise to never offend again. The man had a good record and had never been arrested befeore.

MANAGE CHARITY BALL

William C. Kinney is the General Chairman for the Big Event.

S. C. LOUNSBERY TREASURER.

L. G. Timpson, F. W. Butler, Dr. Ard and H. W. Marshall Head of Various Committees.

The announcement that a "Charity Ball" would be held this year for the benefit of Muhlenberg Hospital, took definite form last night, when Mayor Charles Joel Fisk invited a number of prominent public-spirited citizens to meet at his home and discuss the affair. It was decided to hold the ball on Friday night, December 31, at the Hartridge School Auditorium, and at the same time a spectacular entertainment will be held at the Plainfield theatre.

This executive committee was appointed last night: General chairman, William C. Kinney; Charles Joel Fisk, Dr. F. C. Ard, Harry S. Sanderson, S. D. Lounsbery, F. W. Butler, L. G. Timpson, J. Hartley Mellick, H. W. Marshall.

Mr. Lounsbery was made treasurer and chairman of the finance committee; Mr. Fisk chairman of the ticket committee; Mr. Marshall chairman of the amusement committee; Mr. Butler chairman of the supper committee; Mr. Timpson chairman of the ball committee, and Dr. F. C. Ard chairman of the publicity committee.

DEATH OF HERMAN J. BERKHAN IN NORTH PLAINFIELD.

Herman J. Berkhan, of 182 Watchung avenue, an old resident of North Plainfield, died at his home last night in his fiftieth year. Mr. Berkhan was born at Charleston, S. C., May 26, 1859, and came north to New York twenty years ago. He became one of the best known manufacturing chemists in that city and remained in that business until his death.

Mr. Berkhan came to Plainfield in 1896 and has resided here ever since. He is survived by a wife and five daughters and has two brothers in New York city. The funeral will be held on Friday morning at 8:30 from the house and 9 o'clock from St. Joseph's church, North Plainfield where a high mass of requiem will be celebrated.

GOVERNOR FORT ISSUES THANKSGIVING PROCLAMATION.

Governor J. Franklin Fort yesterday issued his annual Thanksgiving proclamation. Thursday, November 25, is named by the Governor as the day for the observance of the Thanksgiving event.

He "urges all citizens of the State to devote the day to general thanksgiving and prayer, and that they gather in their respective churches and other places of public worship and there acknowledge their obligation to Almighty God, Father of all mercies for the bountiful blessings which He has bestowed upon them."

Edward Struble.

Edward Struble, aged 45 years, one of the best known lodgeman in the State, was buried from his home in Newark yesterday. He died Saturday night after a long illness. He was a prominent member of the Jr. O. U. A. M., Royal Arcanum and Maconic fraternity. He was president of the Essex County Funeral Benefit Association of the Jr. O. U. R. M., and the State Board of Officers of that order attended the services. Mr. Struble was well known in this city.

To Hold a Banquet.

The clerical force at the Plainfield postoffice will hold an annual banquet at Truell Hall on Saturday night, December 4. It promises to be the most elaborate affair of the kind ever held by the organization. A. E. LaPorte is chairman of the committee on arrangecents. His associates are T. J. Meaney, W. W. Demerest, George Leonadis Apgar, William H. Thorn and Ernest A. Millard.

Debate on Woman's Suffrage.

A debate on Woman's Suffrage will be held at Trinity Reformed church on Friday evening under the auspices of the Dutch Arms of that congregation. In addition to the debate, which will be participated in by three speakers on each side, music will be furnished by an orchestra and light refreshments will be served. Recorder Charles M. Dolliver is chairman of the affair.

State Teachers Meeting.

The fifty-fifth annual meeting of the New Jersey State Teachers' Association will be held at Atlantic City on Tuesday, Wednesday and Thursday, December 28, 29 and 30.

—Advertise in The Daily Press.

WILLIAMS GREAT STUDENT

Local Church Workers Greatly Impressed with Personality of Y.M.C.A. Evangelist.

SHOP MEETING TOMORROW.

Local Campaign Will be Concluded With Rally for Schoolboys on Saturday Morning.

Those who have heard Bradford Williams, the Y. M. C. A. evangelist, deliver his recitals and addresses during his campaign in this city have been impressed with the remarkable personality of the man. (Without doubt he is one of the greatest students in the religious world.

That he has an extraordinary and powerful memory is disclosed in his style of reciting long chains of scriptural passages, and that he is a thorough student, is shown in the mammoth task he is now engaged, that of memorizing forty-two recitals for his 1910 season, which will include the entire book of Acts and several of St. Paul's epistles. A unique feature of Mr. Williams' methods in memorizing the scriptures is that he practically does all of his studying out of doors, and does very little reading indoors.

Mr. Williams makes his appearance at Scotch Plains today. In the First Baptist church this afternoon he gave a recital while he will deliver an address at the same place tonight. Tomorrow afternoon he will give a recital at the local Y. M. C. A. and in the evening in the association's hall he will deliver an address, his theme being "The Undiscovered Country."

Shop noonday meetings will be inaugurated tomorrow at noon when Mr. Williams will address the employes of the Quincy, Manchester and Sargent plant, corner Front street and Clinton avene. On Friday he will conduct a meeting at the Potter Printing Press Works.

Mr. Williams will conclude his local campaign on Saturday morning at the Y. M. C. A., when he will address a boys' rally, his subject being "The Magicians of the Bible." Secretary Parker is directing his efforts toward making this one of the most important of meetings and invitations have been extended to all schoolboys, twelve years and older, to be present at the service.

Following his Plainfield engagements Mr. Williams will journey to Michigan and later go to Pittsburg.

ANNUAL RECEPTION FOR PASTOR AND WIFE

The annual reception of the Seventh Day Baptist church and congregation was held at the home of the pastor, Rev. Edwin Shaw, on Central avenue, when he and Mrs. Shaw received a large number of members and friends of the church. The affair was strictly an informal one, it being more in the nature of a quiet "at home."

Mr. and Mrs. Shaw received guests alone in the parlor. Mrs. A. C. Negley was in charge of the dining room, and she was assisted in serving by Mrs. Sarah Wardner, Mrs. Frank J. Hubbard and Mrs. Clarence Spicer.

The whole evening was given up to sociability and the exchange of good wishes, while the pastor and his wife were assured of the continued hearty support of their people in the good work they are doing here.

SHAKESPEAREAN SCHOLAR TO LECTURE AT COLLEGE.

Dr. William Callan, of New York, an eminent scholar and teacher, will give the first of a series of Shakespearean lectures at Mt. St. Mary's College tomorrow afternoon at 3:30 o'clock, in the college auditorium. The Plainfield Auto-'Bus Company will have a bus at the North avenue station from 3 to 3:15 to convey the invited guests to the college.

Among the subjects of the lectures to be given are "Macbeth," "Hamlet," "Julius Ceasar," "Henry V.," "The Idols of the King" and "The Silas Marner." It is hoped in this way to get the Plainfield people interested in a course of studies on this and similar topics.

Half-Year Meeting of Friends.

The half-yearly meeting of the Religious Society of Friends will be held tomorrow and Friday at the meeting-house on Watchung avenue. The religious meeting will be held at 10:30 o'clock in the morning. The afternoon session will be under the care of the philanthropic committee. In the evening at 8 o'clock, Henry W. Wilbur, of Philadelphia, will give lantern views of his trip to England.

AN IMPORTANT DECISION ON SUB-SURFACE WATER

In the decision handed down by the Court of Errors and Appeals at Trenton on Monday, it is made plain that the diversion of sub-surface waters for foreign consumption will eventually become illegal. The suit brought by Frank W. Meeker to restrain the Hudson County Water Company from using the sub-surface water on his farm to supply a water system of Staten Island makes it likely that some legislation will be necessary in the near future to prevent the future depredations of that particular water company.

Governor John Franklin Fort in discussing the matter yesterday said that he believed that the Meeker suit clearly established the doctrine in this State of reasonable use in connection with sub-surface water and should prevent their diversion. Governor Fort declared that he was not sure that special legislation was necessary and it was because of his awaking the decision in the Meeker suit that a special session of the Legislature was not called for November 9. Governor Fort and Attorney-General Edmund Wilson, held a conference on the water question late yesterday afternoon.

CHARLES N. CRITTENDON DEAD AT THE AGE OF 76

Charles N. Crittenden, the well known New York philanthropist, died in San Francisco yesterday. Mr. Crittenton was more specially known through the establishment of the various Florence Crittenton missions throughout the country. The missions were established as a monument to Mr. Crittenton's daughter Florence, who died at the age of five and who was her father's idol. He began the rescue mission as a monument to her memory and it is safe to say no such monument was ever erected in the name of another child.

Mr. Crittenton established missions in all the large cities of the world even in Japan, China and Mexico the monuments to this child are to be found. It was the dying request of little Florence that something be done for the children and the mothers of the slums and Mr. Crittenton devoted his time to the uplifting of the fallen from the time of his daughter's death in 1882 until he himself was taken. He was seventy-six years old. He was born in Henderson, N. Y., February 20, 1833, and early in his life went to New York, where he soon gained recognition as a business man. His store at 115 Fulton street was one of the most widely known drug stores in this country.

MISS WILSON TO WED LESLEY WILLIAM HALLOCK.

At a luncheon given today by Mrs. Charles L. Wilson, of Park Lane, announcement was made of the engagement of her daughter, Marjorie Irene, to Lesley William Hallock, son of Mr. and Mrs. George D. Hallock, of Willow avenue, the borough.

Miss Wilson was formerly of Brooklyn, having resided in Plainfield but a year. The guests at the luncheon included Miss Frances Van Deventer, Miss Beresford Letcher, Miss Caroline S. Martin, Miss Lucie R. Budlong, Miss Helen W. Stevens, of this city, and Miss Ida Raymond and Miss Marguerite Gale, of Brooklyn.

Is Mentally Unbalanced.

Charles Jefferson, colored, about thirty years old was brought before City Judge Runyon this morning on complaint of some of his neighbors, who believe Jefferson is not mentally right. Judge Runyon engaged the man in conversation and concluded to hold him for an examination as to his sanity. Jefferson appears to think his honesty is the cause of the action of his friends and tells incoherent stories of his employment and attempts to satisfy his boarding mistress. He will be examined by City Physician Lufburrow today.

Two Bicycles Await Owners.

The borough appears to be a dumping ground for stolen wheels. Last night Chief Weiss picked one up in the middle of Craig place, while John Hummel, of Linden avenue and Duer streets, found a boy's wheel in his front yard. Both wheels were evidently stolen and thrown away by the thieves.

Daley Fined Five Dollars.

William Daley entered a plea of guilty to a charge of disorderly conduct in the borough police court last night and was fined five dollars by Recorder Dolliver.

Seasame Club to Meet.

The Sesame Club will meet tomorrow morning with Miss Anna Runyon, 335 East Sixth street.

JACKSON JURY DISAGREE

After Being Out 20 Hours, They are Discharged by the Court.

A NEW TRIAL FOR NEGRO.

Colored Man Indicted for Assaulting Policeman Nolan Will Face Jury Again.

The jury in the assault and battery case of William Jackson, colored, which went out at 12 o'clock yesterday, returned to court at 10 o'clock this morning. Being unable to agree, the court discharged the jurymen, which means that there will be a new trial.

Shortly after the jury went out yesterday it was reported that it stood 9 to 3 for conviction and when the last ballot was taken it was 7 to 5 in favor of the defendant. It was also reported that the first ballot stood 11 to 1 for conviction.

William G. DeMeza represented Jackson, and in his closing speech to the court yesterday in behalf of the negro, he made an especially strong plea. This was based on the apparently good character of his client as shown by the many witnesses. It was evident that his earnest words had great weight with the jury.

Assistant Prosecutor Walter L. Hetfield, Jr., handled the case for the State in a masterly way, leaving no stone unturned in his efforts to secure conviction of the man charged with a brutal assault on Patrolman Tobias Nolen. His address to the jury was particularly effective.

Jackson had a mixup with Patrolman Nolen in July last, when it is said he not only used vile and abusive language to the officer, but took his club away from him and beat him on the head and then bit him on the thumb. The assault aroused unusual interest, because of the fact that many wealthy residents of North Plainfield, by whom Jackson had been employed, voluntarily offered to testify in his behalf. They told of his good character and said that he had always been a steady reliable workman.

FUNERAL OF MRS. LAWRENCE MYERS THIS AFTERNOON.

The funeral of Mrs. Lawrence Myers took place this afternoon at 3 o'clock. The servics were held at the late residence "Sunnyside," 537 East Front street, and were conducted by Rev. Dr. John S. Zelie, pastor of the Crescent Avenue Presbyterian church of which Mrs. Myers was a member.

The Lotus Glee Club, of New York, sang effectively three hymns, "Beyond the smiling and the weeping," "Crossing the bar" and "Ten thousand times ten thousand," all favorites of Mrs. Myers. The interment was in Hillside cemetery.

Compton Building Changes Hands.

Jacob Fass, proprietor of "The Paris" store, has purchased the well-known Compton building on West Front street for investment purposes. The ground floor of this building is occupied by W. W. Warnock, the baker, and H. A. Bonn, the milliner and the upper floors are used for flats. Mr. Fass purchased the property from the Mono Investment Company. The consideration is not given.

Father Daniel McCarthy.

Father Daniel McCarthy, for two years pastor of the Holy Trinity Catholic church, Westfield, died at 10 o'clock this morning in the Elizabeth Hospital from Bright's disease with which he had been a sufferer for for some time. The funeral will be held from St. Mary's church, Elizabeth, Saturday morning.

Italian Women Quarrel.

Palmera Venezia and Muzzetta Popolila, two Italian women, will make their appearance in the borough police court tomorrow morning as a result of a street quarrel on Monday afternoon in which the former woman charges that she was severely beaten by the Popolila women.

Assistant Fire Chief.

Walter S. Gibson, a former Plainfield boy, has received appointment of assistant chief in Passaic's new paid fire department. Gibson was appointed to the office by the Common Council of that city on Monday night. A salary of $700 is attached to the office.

New Physician in Borough.

Dr. Grace Powell, formerly a practitioner in New York, has removed to the borough and opened an office at 23 Duer street. Dr. Powell is a graduate of the College of Physicians and Surgeons, of New York. She has also been identified with hospital work.

Miss Evelyn Winke, of East Orange, is making an extended visit with her aunt, Mrs. M. Bredon, of 743 South Second street.

Double Green Stamps Tuesday, Wednesday and Thursday, up to 12 noon. Shop early.

A. E. Force & Co

"THE WHITE STORE"

THE STORE THAT SAVES YOU MONEY. GREEN TRADING STAMPS

WE GIVE "S.&H." Premium Parlor on 3rd Floor.

Double Green Stamps Tuesday, Wednesday and Thursday, up to 12 noon. Shop early.

We will give Double S.&H. Green Trading Stamps with all purchases on Tuesday, Wednesday and Thursday of this week, up to 12 noon. Do your shopping early.

Thanksgiving Display of Beautiful Table Linen

It is needless to say that the great majority of housekeepers take a particular pride in a Thanksgiving display of Table Linens, and because of this store's immense distributing power, we are enabled to sell Table Linen at exceedingly low prices. These beautiful linens comes direct to us from the mills in Ireland, guaranteeing every thread pure linen of the highest grade.

All-Linen Table Damask

Extra good quality, choice designs to select from, at, yard, 50c, 85c, $1.00, $1.25 and $1.50

LUNCH SETS—Table Cloth, with 1 dozen Napkins to match, fine quality, at, per set, ... $3.75

HEMSTITCHED TABLE SETS—Cloth 2x2½ yards, with 1 dozen Napkins to match, at, per set $5.00

TABLE SETS—Hemstitched Cloth 62x84 inches, 1 dozen Napkins to match, at, set $5.98

Linen Napkins

18-in. Hemmed All Linen Napkins, ready to use, dozen $1.50

NAPKINS—23-in. Hemmed Mercerized Napkins, neat designs, ready to use, dozen $2.50

NAPKINS—18-inch Hemstitched All Linen Napkins, fine quality, for, dozen $2.98

NAPKINS—24-inch Hemstitched Napkins, all linen, double damask, extra fine quality, for, dozen $5.50

NAPKINS—From 19 to 24 inches, choice range of patterns to select from, from, dozen, $1.00 to $4.50

All-Linen Table Sets

Magnificent assortment of all the purest and best Linen Sets—Cloths and Napkins to match, in a vast assortment of beautiful designs, made of the finest Irish Linen, from, per set, $5.00 to $12

PATTERN TABLE SETS—Cloth 2x2 yards, 1 dozen Napkins, 22-inch, to match, for $4.98

TABLE SETS—Pattern Table Sets, in a variety of new designs, with Napkins to match, specially priced, set, $4.25 to $6.49

SEE OUR WINDOW DISPLAY OF THANKSGIVING LINENS IN SHOW WINDOW.

Why Go Out of Your Own City to Buy COATS and SUITS?

We would like to have a heart to heart talk with those who have heretofore gone out of their own city to buy Ready-to-Wear Garments. Those with whom we have come in contact this season, and who have always bought outside of Plainfield, are now thoroughly convinced that we are equipped to satisfy the taste of the most fastidious dressers—and then save them money. Buy in your own city. Have a pride in its development. Don't leave your money with a concern who has no possible interest in your city's welfare.

THINK THIS OVER. THE HABIT IS MERELY ONE OF NOT THINKING.

Sample Line of Ladies' Coats

We place on sale this week a manufacturer's sample line of beautiful Coats in black and colored, at 25 per cent. less than regular price. These are garments of the very highest standard that we stand back of with our positive guarantee. The prices, while they last, run from

$9 to $22

Beautiful Collection of Suits

We have done the largest business in Ladies' Tailored Suits since we started in business. Why? Because our stocks are largest, our styles are positively correct, our prices are always the lowest, and all alterations are free. We offer this week a line of new Tailored Suits from

$10 to $23.50

AMONG OUR NEIGHBORS

DUNELLEN AND VICINITY.

The controversy between the Common Council and officials of the New York Telephone Company over the latter's desire to string wires through the borough, is likely to be settled on an amicable basis at the next meeting. There is considerable opposition, however, on the part of citizens to giving permission to the company to string its wires through the trees. It was the general understanding, at first, that the poles of the Public Service Corporation would be utilized for the purpose. Borough Attorney Hetfield now has the matter in his hands and he is engaged in preparing an opinion to be submitted to the borough fathers.

The woman folk of New Market are anxiously awaiting the announcement of the engagement of a popular young woman of the village to a Philadelphia man. 'Tis said that the young man popped the question at the recent firemen's dance and was accepted.

John Peters returned from Whitehouse last night with a string of twelve rabbits. Peter Ratti also shot an even dozen, in the South Plainfield district.

The New Market fire department was so successful in its recent ball that arrangements are being made to hold a similar function next week.

Street Commissioner George Huff has completed some needed repairs on Dunellen avenue between Washington and Lincoln avenues.

Mrs. Mattis is substituting for Miss Brouard in the Whittier school, owing to the illness of the latter's mother.

The Board of Freeholders will begin work next week in repairing the Whittier avenue bridge.

Dr. Thomas H. Platt has been appointed school physician at an annual stipend of $100.

'PLAINS AND FANWOOD.

Funeral services of the late Mrs. Maria Noble, who died at the home of her son, Morton C. Noble, at Newark, Saturday morning, were held from the son's home yesterday morning at 8 o'clock, committal service being held at the grave in the Baptist cemetery here at 11:15 o'clock. The service at the grave, which was in charge of Rev. Franklin K. Mathiews, was attended by many of the old friends and neighbors who had known and loved the deceased during her many years residence here. The floral offerings were beautiful and included several set pieces. The bearers were August L. Frentz, John Bornmann, John E. Flannery and Charles Drake.

The underbrush on the Mountainside near St. Mary's convent, was set on fire yesterday. Some effort should be made to apprehend the guilty party or parties, who make a business of setting the woods on fire in that section every year, endangering property as well as destroying young game.

John E. Clark, who was elected constable at the election held two weeks ago, has been appointed a deputy sheriff, by Sheriff Kirkland.

The young people of St. Mary's parish, Stony Hill, are arranging to hold a social and dance Thanksgiving Eve.

The weekly prayer and praise meeting of the Baptist church will be held in the church parlors tonight.

Mrs. Barbara Huff, who has been visiting friends in town, has returned to her home in Brooklyn.

William Deegan has returned from a visit with friends in New York.

WESTFIELD.

A fire was started in the mountain Monday night that, had it not been seen in time and put out, would have done considerable damage. The dry leaves, if once started, could not be handled.

Westfield postal delivery is being thoroughly inspected by a government inspector who has been in town for a week looking over the routes. Some of the routes are to be extended.

Not many Westfield hunters availed themselves of the first day of rabbit shooting. Those who went out report game scarce and in very poor condition.

The Men's Club of the Congregational church gave a reception last evening. Charles Forsman, of New York, made an address.

Westfield Council of Heptasophs held a meeting last evening.

CHRISTIAN FIELD.

The annual turkey dinner will be held at the Seventh-Day Baptist church tonight, followed by an informal program.

There will be no prayer meeting at the Seventh-Day Baptist church, Friday night on account of the yearly meeting at New Market.

The Junior Mission Band of the First Baptist church will meet in the lecture room Friday afternoon. There will be a program of interest.

The Christian Endeavor Society of the Park Avenue Baptist church will celebrate its twenty-first anniversary Friday night, when J. Harry Manning will make an address and there will be special music.

Mrs. A. B. Parsells, of Philadelphia, will address a parlor meeting at the residence of Rev. Dr. C. M. Anderson, of Central avenue, tomorrow afternoon. In the evening she speaks at the Seventh-Day Baptist church.

The Pastor's Aid Society of the First Presbyterian church will hold a sale of fancy and useful articles, ice cream, cake and candy, in the chapel of the church Friday afternoon and evening. There will also be a musical program in the evening.

Miss Mamie Brower, of Main street, South Bound Brook, spent Sunday with friends in Dunellen.

Close at 6 P. M. Friday. Open Saturday Evening

BAMBERGER'S

"THE ALWAYS BUSY STORE"

MARKET, HALSEY & BANK STS.

$25 for Women's Regular $35 Suits

Simply another instance of this great store's leadership—another sound, substantial reason why you should buy garments here. These are $35.00 suits in the strictest sense, but we've priced them at $25. Come and see. Very fine quality broadcloth and stylish wide wale chevrons. Nobby coat styles—well made and nicely tailored. Special $25.00

The Garment Clearance

Women's Coats—Two stylish models, made of light weight kersey—full length coats, regular $6.00 each, special at $5.00

Women's Coats—Full length, semi-fitted effects of nice quality black broadcloth—satin lined to waist—regular $12.75, at $10.00

Women's Coats—Of caracul cloth, 54 inches long—shawl collar and jet buttons—satin throughout—regular $20.00, special at $17.50

Women's Tailored Suits—Made of nice materials—stylish models—sold regularly at $12.75 each—this sale special at $8.95

Women's Tailored Suits—Very pretty models in this assortment of suits—regular $17.50 each—sale price special at $10.00

Women's Tailored Suits—Nobby styles and excellent materials—regular $20.00 suits, for this sale only, special at $12.75

L. BAMBERGER & CO.

NEWARK N.J.

Gas Engines for Convenience

A power drive which works as you want it when you want it without demanding personal attention is a convenient drive.

That's the kind of drive you can get by using a gas engine.

Anybody can start a gas engine; once started it runs itself.

No engineer required. No boilers to be attended to. See that the oil cups are replenished and the machine cleaned and that's about all the attention a gas engine requires. An hour a day will cover it.

A governor automatically regulates the consumption of fuel to the running load of the engine.

So that besides being convenient, a gas engine is economical. It is likewise efficient.

What method of drive are you using Mr. Producer? What does it cost you as compared with the cost of a gas engine? Investigate.

Public Service Gas Company

210 PARK AVENUE.

HAHNE & Co.

NEWARK'S STORE BEAUTIFUL

BROAD, NEW AND HALSEY STREETS

·IMPORTERS· ·RETAILERS·

Gigantic Sale of $30,000 Worth of Up-to-the-Minute Millinery

Trimmed Hats

Over 3,000 Trimmed Hats—the largest collection of styles ever shown by any house in the State, surpassing most of the metropolitan displays in variety and high character, including the very latest effects for dress and general wear; cut most decidedly in price for this drastic clearing event, which begins tomorrow and continues the balance of the week.

$4.75 to $6.00 Trimmed Hats reduced to....$3.00
$6.75 to $8.50 Trimmed Hats reduced to....$4.00
$8.75 to $10.50 Trimmed Hats reduced to...$5.00
$25 to $40 Trimmed Hats reduced to.....$15.00

Ostrich Plumes

Odds and Ends of Ostrich Plumes and Novelties in a large variety of colors (no blacks), regular prices running from $1.25 to $2.50; special, while they last, at ..... .65

Fine Ostrich Novelties and Plumes in a goodly variety of colors, and a limited quantity of blacks—only a few of each style; regular prices $7.50 to $11; special, while they last, only $3.85

Fancy Feathers—Exquisite aigrette effects, etc.; quite a variety to choose from; regular prices 65c, to $1; spec. while they last ..... .37

Untrimmed Hats

About 2,000 Dozen Untrimmed Hats, representing the very latest ideas in both shapes and colors—fashionable velvets, pretty felts, attractive beavers—at greatly reduced prices, including the following—

$1.25 to $2.00 Untrimmed Hats—Beaver, Felt, Silk, Moire and other materials, in the most popular shapes and colors; priced while the lot lasts at ..... .45

High-Class Novelty Hats—Beaver, Felt, Suede, Plush—most desirable shapes and colors; reg. price $5 to $8.50; to go at $2.95

Women's, Misses' and Children's Ready-to-Wear Hats, regular prices $1.65 to $3; while the lot lasts at ..... .83

Second Floor.

Good News of Good Dresses

The first item in the good news of today is this lot of seventy-five Tailored Suits for Women and Misses, of Broadcloth, Mannish Mixtures, and Handsome Worsted, with fashionable long coats, strictly tailored or braid trimmed, skirts in full plaited or panel effect; navy, electric blue, bronze green, raisin and others of this season's best shades to select from; suits we value at $19.50, special priced at 10.75

Tailored Suits of Broadcloth, Chevron and Mixtures; coats 45 inches long, finely tailored or full braid trimmed; handsomely lined; full plaited skirts; all the newest shades and black; most remarkable value at $15.75

Handsome Suits of Broadcloth, Wide Wale and Homespun; extra long coats, strictly tailored, lined with soft satin; full plaited or novelty skirts; a goodly variety of shades; special priced for Thursday's buyers $21.75

Smart Princess Dresses of Broadcloth, Messaline and Taffeta; full trimmed with jet, laces and pipings; handsome lace yokes and collars; some Dutch neck styles; newest effects; very special at $11.50

Smart Cloth Skirts, handsomely plaited sides; strictly tailored; full range of sizes; value $3.75; special at $2.48

Fine Panama Skirts, full kilt plaited model; button trimmed; well tailored; value $5.50; Thursday at $3.98

House Dresses Wrappers & Nurses' Uniforms

50 Dozen Women's Wrappers of the popular "Dix" make, made of good quality flannelette and percale in neat patterns with grounds of dark and medium blue and gray as well as black and white; sizes 36 to 48; regular selling price $1.50; for Thursday's buyers at only ..... .95

35 Dozen One-Piece House Dresses—"Dix" make; made of fine quality percales; white grounds with dainty checks and stripes in blue and pink; also black and white effects and some with medium and dark blue grounds; a large variety to choose from; sizes 34 to 44; regular $1.79; a big Thursday feature at ..... .95

Second Floor.

House Dresses for Maids—One and two pieces; fine quality black sateen and heavy percale; Dix and other popular makes; sizes 34 to 44; value $3; special priced for Thursday only $1.98

Nurses' Uniforms of the famous Dix make, of Bates striped seersucker and chambray; sizes 34 to 44; special priced for Thursday $1.89

Black Sateen Waists of fine quality; several smartly tailored models; also waists of black soisette; sizes 34 to 44; value $1.50; priced for Thursday ..... .98

Save 25 Per Cent.

in your Winter's Coal and get the best there is.

You can get a ton of **Boulets** at our yard for **5.00** that is absolutely free from slate and will burn into pure ashes. So you need not complain of slate or clinkers. **Never again.**

Plainfield Ice & Supply Co.

222 MADISON AVENUE Cor. THIRD STREET

TRY A PRESS WANT AD.

Thanksgiving Proclamation

Be It Known

That in accordance with the custom of our Forefathers and the recommendation of His Excellency, the Governor of this Commonwealth, we set aside Thursday, November 25th, as a day of thanksgiving and feasting—and the merchandise operations of this store all and sundry shall cease for the time being.

Be it further known:—that we hereby designate the days between Tuesday, November 16 and Wednesday, November 24th, inclusive, as days on which we shall conduct

A Great Thanksgiving Sale of Good Linens for Every Use

—and that during this event we shall sell the choicest and freshest of Table Linens, Fancy Linens, Towels' Toweling and Bed Linens at Prices of Remarkable Lowness despite the recent sharp advance in the cost of Linens.

THIS IS TO BE A GREAT THANKSGIVING SALE

An opportunity for wise housekeepers to save money on every linen need.

All Linens and Napkins During This Sale Hemmed FREE OF CHARGE

64-inch Bleached Pure Irish Linen, six new patterns to choose from; 75c value, at, yard ..... .59

Napkins to match; $1.50 value, at, dozen $1.25

Two yard wide Pure Irish Linen Full Bleached Damask, in eight attractive styles; regular $1.00 quality, at, yard ..... .89

20-inch Napkins to match; $2.00 value, at, dozen $1.79

22-inch Napkins to match, $2.25 value, at, dozen $1.98

Two-yard wide Fine Irish Linen Damask, elegant style, made to retail at $1.50 yd., at, yard $1.25

22½-inch Napkins to match; $4.00 value, at, dozen $3.59

20-inch Napkins to match; $2.98 value, at, dozen $2.50

Two-yard wide Double Damask, extra quality Irish Linen; $1.75 quality, at, yd. $1.50

24-inch Napkins to match; $5.00 value, at, dozen $4.50

Pattern Cloths, all Pure Irish Linen.

Lot 1, 8-4 size, $2.25 value, at $1.98
Lot 1, 10-4 size, $2.98 value, at $2.49
Lot 2, 8-4 size, $1.75 value, at $1.50
Lot 2, 10-4 size, $2.25 value, at $1.98
Lot 2, 12-4 size, $2.98 value, at $2.49

Hemstitched Sets, pure linen, 8-10 cloth and 1 dozen 16-inch Napkins; $4.69 values, at, set $3.98

62x84 Cloth and 1 dozen 17-inch Napkins; $5.50 quality, at, set $4.98

64x86 Cloth, 16-inch Napkins; $7.50 quality, at, set $6.49

58-inch Mercerized Table Damask, 35c value, at, yard ..... .29

64-inch Standard Quality Mercerized Table Damask, fine finish; best 50c value on the market, at, yard ..... .39

19x39 Good Heavy Huck Towels, fast red borders; 12½c value, at 9

19x39 all white Union Huck Towels; 19c value, at ..... .14

Extra large Pure Linen Damask Towels, knotted fringe, actual size 22x47, red and blue borders; 29c value, at ..... .25

Monogram Towels, finest linens, in satin Damask and Huck, size 23x41; regular 59c value, at ..... .50

72-inch Pure Linen Sheeting; 98c value, at, yard ..... .83

Hemstitched Fine Linen Lunch Cloths, 45 inches square, plain centre with satin border; here is a big bargain; regular $3.00 value, at $1.98

54-inch, same style, $4.00 value, at $2.50

These are slightly soiled and bought at a bargain.

Figured Centre H. S. Cloths, 36-inch square; $1.25 value, at ..... .98

15-inch Napkins, H. S., satin border, (slightly soiled), $3.00 value, at, doz. $1.98

M. & A. TEPPER

NO TRADING STAMPS, BUT MORE FOR YOUR MONEY.

A Man May Be Honest

and he may have had considerable experience, but in order to make a good trustee of other people's money he must possess **ability** as well.

In naming the

FIDELITY TRUST CO.

NEWARK, N. J.,

as Executor or Trustee under your will, you secure to your estate all **three requisites** — combined with ample resources, and a guarantee that your Executor will outlive the trust — not always sure with the **individual** Trustee.

Write to Trust Department, Fidelity Trust Co., Newark, N. J., giving particulars—we should be glad to correspond with you, or "come in and talk it over."

Edward A. Laing

149 West Front Street
Tel. 888-R.

STATIONER, BOOKSELLER and NEWSDEALER

Waterman's Ideal Fountain Pen

We have a complete assortment to select from.
A pen suitable to every hand.
Every pen guaranteed to give satisfaction.
See our window display.

MOORE AND SCHEELEIN
FIRST-CLASS BUTCHERS
Meats and Vegetables at Lowest Prices for Cash.
104 NORTH AVENUE

SPORTS HERE AND THERE

GOLF.

According to the advance proofs of this month's "Golfers' Magazine," containing the latest utterances of Charles F. Thompson, president of the Western Golf Association, the devotees of the game beyond the Alleghenies are by no means pacified. On the contrary, if Mr. Thompson is to be believed, the West still has its grievance, and is as much on the warpath as before. He takes exception to a recent editorial from the pen of Walter J. Travis, in which the Garden City man said in part as follows:

The naked truth develops that the policy of the Western Golf Association, which has found expression in assailing the parent body and in adopting rules of its own, which are in certain respects incompatible with each other and at variance with the St. Andrews rules, and in endeavoring to create sectional animosity, is not approved by any single representative Western golfer.

In contradiction, Mr. Thompson goes into the subject at length. He begins as follows: Nothing could be further from the truth than the foregoing statement. In the first place, the Western Golf Association has never assailed the United States or any other golf association. Individuals have criticised the method and form of the United States Golf Association government, but these critics have not all been Western men, for Easterners, and men of the criticisms. The critics have claimed that the United States Golf Association is not a representative association, in that about five-sixths of its membership is denied the right to vote. Further, one of the vice-presidents of the United States Golf Association, in a recent article published over his signature, admitted that the membership of the association was composed of clubs four-fifths of which were east of the Allegheny Mountains.

The association cannot, then, claim a national character from its membership, inasmuch as the territory from which comes four-fifths of its membership is, geographically, a little ribbon of land running along a portion of the Atlantic Coast of the United States. It takes more than a name to make a nation, and likewise to make a national golf association. What they (the critics), in effect, contend is that the game needs one national body thoroughly representative of the entire country, and that the United States Golf Association is not in form and substance a national or a representative association.

What are the policies of the Western Golf Association? A recognition of the other associations within its territory by having them represented on the Western Golf Association directory through the election of one of their officers; a broad and progressive method of government, in order to keep pace with the great and widespread growth of the game; the belief that each club in the association is an integral and component part of it, and as such, is entitled to a voice in all legislation and elections. These, substantially, are the policies of the Western Golf Association and that they are approved by the representative citizens of the West and South is evidenced by the phenomenal growth of the Western Golf Association, which has been greater in the last few years than that of any other golf association in the country.

This recent outburst of misleading comment on the policies of the Western Golf Association, its rules, etc., seems to me to be an attempt by Eastern writers to throw dust in the eyes of the golfers in order to cloud the real issue, which is, shall we have a representative body of national importance in substance as well as in name? That the belief that this campaign is inspired by at least some of the officials of the United States Golf Association seems well founded, inasmuch as one of its officers only recently, over his own signature, saw fit to make the same erroneous statement about the rules of the Western Golf Association.

BOUND BROOK AND VICINITY.

Mrs. Robert J. Hurd, of Mt. Carmel, Conn., was at the home of her brother, John H. Verhoff, in Clinton street, South Bound Brook, Monday, in search of her husband, who disappeared two weeks ago. On Tuesday, November 2, Mr. Hurd left his home to join his wife at the home of Mr. and Mrs. Jesse Wheeler at Cranford, where the funeral of Mrs. Hurd's brother, James Verhoff, was to take place the following day. Mrs. Hurd can get no trace of her husband since he left his home.

Over Sunday guests at the home of Mr. and Mrs. John B. Matthews at Main and Cedar streets, South Bound Brook, were the Misses Bertha and Ethel Dalley and Miss Hazel Batterson, of Newark.

Mr. and Mrs. George O. Crandon, of Plainfield, were entertained Sunday at the home of Mrs. Crandon's brother and his wife, Mr. and Mrs. H. H. Shepherd, in Elizabeth street, South Bound Brook.

Mrs. Mary Power and daughter, Miss Margaret Power, of Franklin street, South Bound Brook, were guests Sunday at the home of Mrs. Margaret Bennett in New Brunswick.

Mrs. Cornelia Gulick, of near New Brunswick, is spending some time at the home of Mr. and Mrs. Stephen G. Staats in Elizabeth street, South Bound Brook.

Mrs. Clark, of New York, and Mrs. Duval, of Allenhurst, are guests at the home of Mrs. Sylvanus Ayers, Jr., in East High street, Bound Brook.

Mr. and Mrs. Charles Dalley, of Newark, were guests Sunday at the home of Mr. and Mrs. Oliver D. Matthews, in Cedar street, South Bound Brook.

Mr. and Mrs. A. C. Crater, of Cedar street, South Bound Brook, spent Sunday and Monday with relatives in Succasunna.

Mr. and Mrs. George La Monte and family, of West High street, Bound Brook, are spending several weeks in New York.

The annual meeting of the Needlework Guild of Bound Brook will be held in Ivy Hall, in Hamilton street, tomorrow afternoon.

The November meeting of the Bound Brook Board of Trade will be held in Ivy Hall in Hamilton street tonight.

George N. Methler, of Bound Brook, has gone to Hot Springs, Ark., where he will spend several weeks.

Assist a Worthy Cause.

Those who patronize the tea and bazaar under the auspices of the Ladies' Auxiliary, of Trinity Commandery, No. 17, K. T., Friday afternoon and evening, will assist in a worthy cause. The affair will be held in the Masonic Hall banquet room and the proceeds will be for the endowment of a bed in Muhlenberg Hospital.

Enjoyed a Game Dinner.

A hunting party comprising George Taylor, of Elizabeth; G. A. Blazi and Professor J. Cordelia, of Brooklyn, and Daniel J. Galbraith, of Darrow avenue, returned last night from a trip to New Germantown in search of game. A game dinner was served at Mr. Galbraith's home, which was thoroughly enjoyed.

OUT OF THE HIGH RENT DISTRICT

YOUR CREDIT IS GOOD

DWYER & CO.

PAY THE DWYER WAY

FORMERLY OF THE FIRM OF J. W. GREENE & CO.

329-335 PLANE ST. THREE DOORS FROM MARKET ST.

NEWARK

It Costs You Absolutely Nothing

To Secure This Handsome Oak Pedestal Dining Table

We Will Deliver This Dining Table

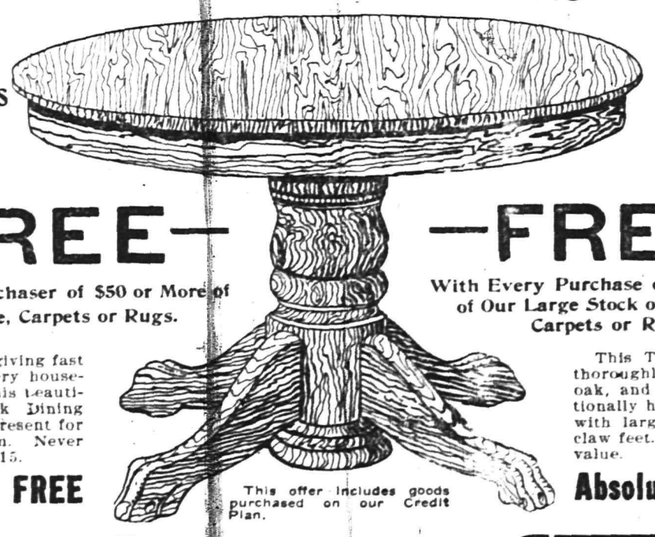

This Solid Oak Table Will Be Delivered

—FREE—

To Every Purchaser of $50 or More of Furniture, Carpets or Rugs.

With Thanksgiving fast approaching every housewife will find this beautiful Golden Oak Dining Table an ideal present for her dining-room. Never sold less than $15.

Absolutely FREE

This offer includes goods purchased on our Credit Plan.

—FREE—

With Every Purchase of $50 or More of Our Large Stock of Furniture, Carpets or Rugs.

This Table is built of thoroughly seasoned solid oak, and is of an exceptionally handsome design, with large and beautiful claw feet. An actual $15 value.

Absolutely FREE

OUT OF THE HIGH RENT DISTRICT

Means Less Expense, Smaller Profits, Lower Prices, Easy Terms.

We are doing everything that is possible for a progressive firm to do to make buying easy and to make cozy homes for those people, whose incomes are limited. Our wonderful growth is proof positive that we are on the right track. Here you are assured of SATISFACTORY goods at SATISFACTORY PRICES, and on terms that will make buying a pleasure.

IT IS EASY TO PAY THE DWYER WAY

Because a Dollar or Two a Week Will Do.

HANDSOME
Oak Sideboard

A high grade sideboard at the price of a cheaper one. Made of solid golden oak with large French bevel plate mirror; highly polished and finished. Sold elsewhere at $15.... 7.98

We Claim to Undersell

And We Are Making Good.

Enameled Sliding Side Crib

This Crib is made of malleable iron and of durable construction. Heavily enameled and fitted with the famous "Rust proof" woven wire spring. An exceptional value at..... 2.98

Solid Oak Chiffonier

This solid Oak Chiffonier is positively one of the best values we have ever offered. It is durably constructed of seasoned oak, has five large drawers each with lock and key. Others sell it for $8. Our price.... 3.98

Classified Advertisements

For Rent.

FOR RENT—Handsomely furnished apartment, including piano, 2 rooms and bath, electric light, steam heat. Apply E. N. D., care Daily Press. 11 13 6

SEVEN-ROOM house to let. Apply 731 East Sixth St. 11 15 6

FOR RENT—Five-room flat, gas and water; Block building; rent $12.50. Dunellen. 11 15 6

9-ROOM house, with all improvements; 503 East Seventh street; for sale or to let from December 1st. Apply 657 East Sixth street. 11 3 tf

SIX rooms to let; first-class condition, 204 Clinton avenue. House, 224 Willever street; also 3 and 5 rooms to let, 1217 West Third street. J. Sachar, 731 West Third street. 11 1 tf

FLAT to let. Apply 187 North avenue. 11 1 tf

TO LET—Hall house, 7 rooms; part improvements; rent $15. Call Neuman Brothers, Watchung avenue. 11 8 tf

LOFT—Suitable for photographer, tailor, storage or similar purposes; centrally located. Elston M. French, 171 North avenue. 9 27 tf

Money to Loan.

MONEY TO LOAN on bond and mortgage. Mulford, opposite depot 12 28 tf

SEVERAL sums, $2,000 to $4,000, to loan; titles examined for purchasers of real estate, and bond and mortgage loans. Charles J. McNabb, lawyer, 209 North avenue. Telephone 49. 10 29 1m

MONEY to loan on bond and mortgage. Charles L. Moffett, attorney, Woodhull & Martin building. 6 9 tf

MONEY to loan; bond and mortgage. Isaac Vail, 105 East Front street. 9 1 tf

MORTGAGES placed on good security. Francis J. Blatz, First National Bank Building. 8 21 tf

$2,500.00 TO LOAN on first mortgage, modern improved property at 6 per cent. Address Permanent 12, care Daily Press. 11 13 6

$25,000 TO LOAN at 5 per cent. in sums to suit, on good mortgages. Elston M. French, 171 North avenue. 9 19 tf

TO LOAN—Money on good mortgages. George F. Brown, 94 Somerset street. tf

LOANS negotiated. J. T. Vail. tf

Classified Advertisements

For Sale.

FOR SALE—Depot wagon. Coachman, 672 West Seventh St. 11 1 tf

OLD papers for sale; put up in packages of 100 copies for 10c. Apply at this office. tf

BIG SALE of bicycle tires, at Plainfield Auto Tire Co., 407 Watchung avenue. 6 18 tf

FOR SALE—Lots on Union street, near Arlington avenue; also lots on West Seventh street; convenient to trolley. J. T. Vail. 9 27 tf

$200 CASH and monthly payments, same as rent, will buy 9-room and bath dwelling on a plot 50x150 feet. This house is situated in a good neighborhood, close to car line. It is finished in hardwood and is heated by steam; price $5,500. For particulars see Charles Matt, Central Holding Co., 1328 Broadway, New York, or call telephone 486-R., Plainfield, or your own broker. 11 12 10

FOR SALE—Gloves, ladies and gentlemen, at No. 148 East Front St., room 8. 11 12 6

NEW seven-room house for sale good location; price $2,500; $200 cash; balance on easily monthly payments. Address Elston M. French 171 North avenue. 6 16 tf

FOR SALE—Cheap, three Angora goats. S. Goldsten, Quarry Farm, Watchung, N. J. 11 11 6

FOR SALE—New six room house on Cameron avenue, $3,500; all improvements; terms to suit; would rent. Two lots on Laramie road for sale. Edmund Rushmore, 209 North avenue. 10 18 tf

FOR SALE—On Sandford avenue, fine residence; all improvements; eleven rooms; best location. Isaac Vail, 105 East Front St. 10 14 tf

FOR SALE—Black horse; sound and reliable; good driver, and suitable for all purposes. Elston M. French, 171 North Ave. 10 12 tf

FOR SALE — Modern houses, prices reasonable—$2,500 to $4,000; only $300 to $500 cash required, balance on easy terms; cheaper than renting. La Rue, next to station, next to bargains. 4 28 tf

FOR SALE—On easy terms, good building lot, room to build two small houses. Chas. L. Moffett, attorney, Woodhull & Martin building. 10 29 tf

Other Classified Ads on Page 5.

Classified Advertisements

Miscellaneous.

STORAGE—It will pay you to see me before moving or storing your furniture. John Manley, Insurance, 321 Park avenue. 10 26 tf

STORE your furniture with the Plainfield Storage Company; reasonable rates. Orders left for moving vans, Nagle's, Front and Grove Sts. 1 4 tf

BEFORE selling your furniture see Latourette, 326 West Front St. tf

HAVE your watches and clocks put in good order by a practical workman. W. Brown, 124 Watchung avenue. 'Phone 822-W. 11 5 1m

H. M. CLARK, carpenter and builder; jobbing a specialty. 60 Grandview avenue. 11 3 1m

TURN in your old auto tires for new ones at the Plainfield Auto Tire Co., 407 Watchung avenue. 8 2 tf

JOBBING Carpenter shop; window screens a specialty. J. S. Danger, 134 Westervelt Ave. 7 22 tf

M. SHAPIRO—French and American plate window and picture glass, bend glass and show cases, glazing done; low prices. 537 West Third street. Tel. 544-J. 10 28 1m

BABIES crochet sacques for sale, all prices; also ladies' knitted sweaters made to order. Mrs. Mayer, 54 Pearl St., North Plainfield. tf

H. H. BUTLER, D. V. S., graduate American Veterinary College, N. Y., pet animals a specialty. OFFICE AT GORMLEY'S Riding School, Kensington avenue, near Putnam. Telephone 194. 10 24 tf

L. LONDON, the highest price paid for ladies' and gents' cast off clothing and shoes. Send postal will call. 223 W. Kenney, Newark, N. J. 10 19 1m

CONTRACTOR lawn work of all kinds; soil, manure and fertilizer, seeds and plants furnished; grading, planting, trimming, etc. J. M. Welsh, 405 Park avenue. Tel. 680-R. 5 28 tf

WE PAY unusually high prices for furniture, antiques, etc., in good condition. Exchange, 325 West Front street. Tel. 901-R. 4 11 tf

P. H. LATOURETTE, auctioneer, sales promptly attended to; satisfaction guaranteed. 326 West Front street. 2 10 tf

CARPET and rug weaver. C. Dennis, 738 East Seventh St. 10 23 tf

THE DAILY PRESS.

Press News. Independent in Politics.

F. L. FORCE, Editor and Proprietor.

Published Daily, except Sunday, at 3 p. m.
105 NORTH AVENUE.

TELEPHONES:
Editorial, 1300. Business, 1301.

Plainfield, N. J., November 17, 1909.

HEALTH IN THE SCHOOL

Prof. Robert G. Leavitt Recommends Individual Drinking Cups.

BEFORE SOMERSET TEACHERS.

Interesting Addresses Heard at Institute at Somerville—Dr. Krebs Presided.

Professor Robert G. Leavitt, of the Trenton Normal School, in an address before the Somerset County Teachers' Institute at Somerville yesterday afternoon, advocated the use of individual drinking cups among school children, as one of the methods to halt the spread of tuberculosis, in this State, as well as in the entire country. The suggestion was enthusiastically received by the teachers, and President H. C. Krebs, who is superintendent of the North Plainfield schools, will it is understood, foster the idea, and aid in its adopted by the State Board of Education, at the next session of that body.

"The natural history of certain gems" was the theme of Professor Leavitt's address. He, however, confined his remarks mainly to the spread of tuberculosis. "As a step in the right direction to check the disease," he said, "I favor a law which would compel every public school pupil in the State to bring along to school a cup only to use personally.

"The conditions are naturally worse in the country district," continued Dr. Leavitt, "as it is invariably the case that one cup is used by all of the pupils. In the city schools the conditions are nearly as bad although there are usually a few more cups available.

"It has been proved that any person's mouth can contain germs," emphasized Dr. Leavitt, "hence it is an easy matter to understand why the disease is communicable in the public schools of the State."

Professor Leavitt in his remarks furnished some interesting statistics. He claimed that one tenth of the population of the State and country will be victims of the white plague. Out of the 2,500,000 population in this State, he said 250,000 would surely die of the disease, and that out of the 88,000,000 population in the United States, 800,000 are sure to die unless the plague is checked. Last year he recalled the fact that nearly 4,000 were victims of tuberculosis in New Jersey.

Dr. Leavitt also called attention to the fact that pneumonia is running consumption a close race in the mortality table.

The session yesterday concluded a two-day meeting which was largely attended by teachers from all sections of the county. H. C. Krebs, president of the association, presided and added a few remarks on the work being conducted by the State Teachers Association.

Miss Cornelia E. MacMullan, of the State Normal Schol of Montclair, gave an interesting discourse, her topic being, "The Teacher." Miss MacMullan also presented a paper on "The Poem in the Grades." In the afternoon section Professor Leavitt also discussed "What we know about some forms of infection."

The Simple Life.

The distinguished traveler had requested that while being entertained in the South, Creole dishes be barred from the banquet board.

"I harbor the most pleasant anticipations of your hospitality," he wrote the committee, "and rejoice that sectionalism is dead, but I do not feel called to lay my digestive apparatus even upon the sacred altar of friendship."—Philadelphia Ledger.

An Opiate Needed.

Mr. Newpop—I say doctor, I wish you would prescribe something to make my wife sleep at night. The baby has just begun cutting teeth, and——

Doctor—Oh, it's the baby you want the opiate for, is it?

Mr. Newpop—No; for my wife. You see, every time the baby gets another tooth she is so excited that she keeps me awake half the night talking about it.

Headquarters for
Gibson's
RYE.
E. C. Westcott, Agent.
115 East Front Street.

Woodhull & Martin Co. Plainfield's Largest and Best Store.

FINE LINENS FOR THANKSGIVING

At Thanksgiving time the housewife is just as particular about the tablecloth and napkins as she is about the turkey, etc., and many have learned from experience that this store is the place to buy linens of the dependable kind. For years we've handled exclusively the famous Strawbridge and Clothier line of fine linens and they have given universal satisfaction. The assortment this year is very extensive, embracing many beautiful patterns.

WE INVITE SPECIAL ATTENTION TO THE FOLLOWING:

At 75c a yard—Fine Bleached Table Damask, pure linen, 72 inches wide.
At $1.00 a yard—Extra heavy fine Bleached Table Damask, pure linen, 72 inches wide.
At $1.15 a yard—Fine Double Damask Bleached Table Linen, extra heavy, 72 inches wide.
At $1.25 a yard—Extra heavy fine Bleached Double Satin Damask Table Linen, 72 inches wide.
At $1.50, $2.00 and $2.50 a yard—Extra fine and heavy double Satin Damask Table Linen, 72 inches wide.
At $3.25 and $3.50 a yard—Extra quality and extra wide, heavy double Satin fine Table Damask, 2¼ and 2½ yards wide.

NEW PULLMAN SLEEPERS—1910 MODELS.

We are now exhibiting next season's styles in Pullman Sleepers and they are certainly beauties. Handsomely polished bodies in dark and green and maroon colors, leather hoods with wind shields, leather cushions and sides, reclining backs, steel pushers, splendid springs, large rubber tires. Prices range as follows:

$12.98, $14.98, $16.98, $18.98 and $20.98.

Oil and Gas Heaters

The largest and best line of Oil and Gas Heaters in town. Smokeless, odorless, economical and safe.

Prices 3.00 to 7.50

"BUTTERICK PATTERNS."

TABLE SQUARES AND TABLE SETS.

Fine Satin Damask, pure Linen Table Squares, size 8-4, $2.50, $3.25 and $3.75; size 8x10, $3.25, $3.50 and $4.50; size 8x12, $3.50, $4.50 and $5.00.

Table Sets, consisting of fine Satin Damask Cloth with Napkins to match, at $5.00, $6.25, $6.75, $7.50, $9.00, $10.00 and $11.00 per set.

Table Padding, 1½ yards wide, at 85c a yard.

Silent Table Felt, 1½ yards wide, at 50c and 75c a yard. Two yards wide at 85c a yard.

NAPKINS—In Napkins we have a full line of patterns to match the above linens in sizes from 18 to 24 inches, ranging in price from $2.00 to $6.00 a dozen.

METEOR COFFEE PERCOLATORS.

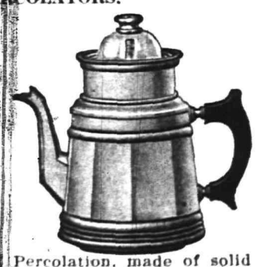

Always insures delicious Coffee and saves one-third. It excells all other ways of making coffee, because the Percolating process is practically completed before the water boils. A great many people who cannot drink coffee made by ordinary methods are really benefited by drinking coffee made by this correct process which does not extract any of the nerve destroying qualities. The possibility of making good coffee one day and poor the next is eliminated by the process of Percolation, made of solid copper, nickel plated and of imported enamel ware, 2, 3 and 4 pint sizes. Price

$2.98, $3.50 and $3.98.

"OSTERMOOR MATTRESSES."

WING-HANDED BATS.

Some near relations of ours, the wing-handed bats, may be regarded, practically specialized for the task of catching nocturnal flies and midges, says The Cornhill Magazine.

Few people know how nearly they are related to us. They belong to the self-same division of the higher mammals as man and the apes; their skeleton answers to ours, bone for bone, and joint for joint, in an extraordinary manner; only the unessential fact that they have very long fingers with a web between as an organ of flight prevents us from instantly and instinctively recognizing them as remote cousins once removed from the gorilla.

The female bat, in particular, is absurdly human. Most of them feed off insects alone; but a few, like the famous vampire bats of South America, take a mean advantage of sleeping animals, and suck their blood after the fashion of mosquitoes, as they lie defenseless in the forest or on the open pampas.

Others, like the flying foxes of the Malay archipelago, make a frugal meal off fruit and vegetables; but even these are confirmed and persistent night flyers.

They hang head downward from the boughs of trees during the hot tropical daytime, but sally forth at night with Milton's sons of Belial, to rob the banana patches and invade the plantain grounds of the industrious native. The bat is a lemur, compelled by dire need to become a flying night bird.

No Help for Him.

"Don't you think, Minerva," said her husband, anxiously, as he tied the kitchen apron around his waist and tucked his wiskers behind the bib to keep them out of the dishwater, relates London Tit-Bits, "don't you think we are carrying the idea of co-operation in domestic matters to extremes?"

"I have been washing dishes for a week now, and between times I have been doing a little Scripture reading and I cannot find in the Bible any authority for men doing kitchen work, but women are frequently spoken of in this connection."

"She looketh well to the ways of her household!' 'She worketh willingly with her hands!' 'She riseth while it is yet night, and giveth meat to her household!' These quotations, Minerva, would seem to warrant the conclusion that household duties should properly be assigned to the woman."

"My dear," replied his wife, "if you will pursue your studies further you will find in II. Kings xxi., 13, these words: 'I will wipe Jerusalem as a man wipeth a dish, wiping it, turning it upside down.' This proves that you are nobly doing the work designed to you by Providence. When you are through be sure to wash the towels clean, shake them, and hang them straight on the rack. Death, you know, may lurk in the dishcloth."

"I am going to attend a meeting of the Society for the Extinction of the Microbe by Means of Electricity."

The Brute.

She—I see there's a man in France who has murdered three of his wives in succession. I'd like to see the man who would murder me!

He—So would I, my dear.—Ally Sloper's Half-Holiday.

—Advertise in The Daily Press.

HALLET & DAVIS

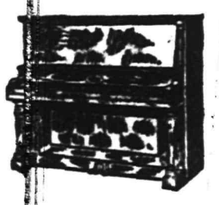

LASTS THE LONGEST AND THEREFORE COSTS THE LEAST

Whether you want the best or whether you want the least expensive, a Hallet & Davis piano is your logical choice if you consider the question.

Nearly 70 years of piano manufacturing and selling has placed these pianos in an exclusive class.

THE BEST PIANO AT THE RIGHT PRICE

There is no reason why you should not own a Hallet & Davis Piano

"Memphis, Tenn., Nov. 4, 1908.

HALLET & DAVIS PIANO CO.:

Dear Sirs: Your baby grand used by me at Chautauqua last summer gave me genuine pleasure with its perfect action, smooth, even scale, purity of tone and its resistance to atmospheric conditions. I have never in my seventeen summers at Chautauqua had a piano that gave me such perfect satisfaction as did this Hallet & Davis Baby Grand.

Sincerely yours,
Mrs. E. T. Tobey."

SOLD on OUR SPECIAL EASY PAYMENT PLAN if DESIRED
Beautifully Illustrated Catalog will be Mailed you Free. Write for it Today.

Hallet & Davis Piano Company
170 East Front St., Plainfield, N. J. Tel. 858-R.

Silk Silk Silk

We have on sale a large variety of Silk Fabrics including new silken Diagonal Weaves, silk Serges, black Bengeline, Peau de Cygne, Peau de Soie, black Sains and Duchesse, and many other qualities of black Taffetas.

We are going to have an enormous display of Thanksgiving linen in Japanese hand-made drawn work.

The Plainfield Silk Store Company
155 EAST FRONT STREET

--FALL HATS--
SOFT and STIFF HATS
LATEST SHAPES AND SHADES AT
JAS. R. BLAIR'S PARK AVE.

JACK HORNER 26 SOMERSET ST TEL. 869-W.

Pierce, Cleveland, Crawford and Arrow Bicycles. Renting, Repairing and Sundries. Vulcanizing a specialty. Baby Carriages Repaired and Re-tired. Work called for and delivered.

ADVERTISE IN THE DAILY PRESS

ESTABLISHED 1864.

THE FIRST NATIONAL BANK OF PLAINFIELD.

Officers and Directors:

A. J. BRUNSON, President
J. A. SMITH, Vice-President
D. M. RUNYON - Cashier

W. R. CODINGTON,
B. FRANK CORIELL,
E. H. BIRD,
J. A. HUBBARD,
C. FRANK FRENCH,
P. J. ZEGLIO.

COMMERCIAL and SAVINGS ACCOUNTS SOLICITED.

Crying Over Spilled Ink

will not remove the stains. Don't destroy your friend's high opinion of you by writing her on a cheap, shoddy writing paper and then scold yourself for your poor judgment.

Use an

EATON, CRANE & PIKE

"made in Berkshire" paper, and there will be no bad judgment.

Why not drop in and look over our complete line of these celebrated papers?

THE HUSTLER
WM. H. OLMSTED,
331 Watchung Avenue.

John S. Lewis
Artesian Well Contractor.

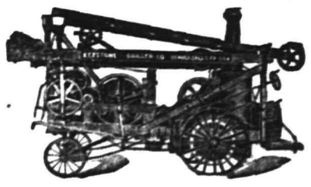

Estimates Cheerfully Given.
Box 173,
Scotch Plains, N. J.

CEDARCROFT
1003 Park Ave.
Attractive boarding-house with excellent home cooking and good service. Moderate terms for small single rooms.
EDITH HUSE FRASER.
Telephone 426-w.

Lace Curtains & Portiers

This season's stock much the largest and includes the greatest variety of the different styles in both the Lace Goods and Heavy Draperies, including Couch Covers. In fact the goods are all new and up to the minute in style, as we had no left overs. The prices are always important and we have them marked at the Very Lowest.

Brass Rods and Fixtures. Wood and Brass Poles. Ours is the most interesting stock of all kinds of Furniture, Rugs, Carpets and Bedding.

Shirley & Johnston

FUR RUGS
ALSO ALL KINDS OF FURS
CLEANED
IN 3 DAYS NOTICE AT
Keller's Cleaning Establishment
125 PARK AVENUE.
26 YEARS EXPERIENCE. 'PHONE 857-J.
ESTABLISHED 1894. Work called for and delivered

First Thanksgiving Fur Sale!!!
Scarfs, Coats and Muffs

If you have not made your selections in Furs as yet, then come and do so now. We have a large stock of natural minks, lynx, ermines, silver and Sitka foxes, etc., also Coats of real Russian, Pony, Caracul, Persian Lamb and Hudson Seal. Gentlemen's fur lined and automobile coats, which we intend to sell at prices Plainfield people never saw before.

THIRTY PER CENT. CHEAPER THAN OUR REGULAR PRICES.

This is our first year here and we want Plainfield people to know that they have a real good fur store here in town, where they can purchase all their furs and not waste time by going out of town.

No one can beat our prices because we import the skins direct and Mr. Schwartzman, the proprietor, makes them up alone in the summer time. This saves you the middleman's profit. Thousands of our customers from New Brunswick and Trenton, N. J., York, Pa., and our many customers in Plainfield will testify to the quality of our goods and the integrity of our methods.

ALTERATIONS AND REMODELING A SPECIALTY

To whom references may be made from our New Brunswick customers are T. B. Booraem, Senator G. S. Silzer, Woodbridge and Marsh, L. Totten, Mr. Parker, President of the National Bank, of N. J.; Mr. Suydam, First Vice President; L. L. Manning & Son, of Plainfield.

THE MODERN FUR STORE, 178 East Front St.

NOTICE—All Furs can be purchased by paying a small deposit. Money refunded if not satisfactory. Open evenings to accommodate you. Tel. 41-J.

CHARLES KURTZMAN, FURRIER AND MGR. m-w-f

A Record Unsurpassed
The Mathushek & Son Piano

is the result of many years of study and experience. The production of creators and masters in the art of Piano building. We invite your careful inspection.

Now Just a Word About Ourselves

Frederick Mathushek, the founder of our house, was born at the Palace of Manheim, Germany, June 9, 1814. Before he reached the age of seventeen years he had made several improvements in pianos. In 1840 he came to America, where he devoted his life to the manufacture and improvement of the piano-forte. Unselfishly he has given to the world the benefit of his wonderful inventive genius, for many of his valuable inventions were not patented, but were given for the benefit of his craft and will be found embodied in the best makes of pianos throughout the world.

Mathushek & Son Piano Co.,
310 W. Front Street, Plainfield, N. J. Tel. 1365

SAFE. SOUND. SECURE.

SAFE, because of its conservative manner of doing business.

SOUND, because of the unimpeachable integrity of its managers.

SECURE, because its funds are invested in first mortgages and bonds of unquestionable quality.

PLAINFIELD SAVINGS BANK.

Why not become one of our depositors?

INTEREST 4 PER CENT.

PUTNAM & DE GRAW.
Winter Underwear for Men, Women and Children
"Doublewear" Hose for Children, made with Linen Heels and Toes

MOTHERS CONGRESS WORK

Instructive Talks Heard at Annual Meeting of N. J. Association.

The New Jersey Congress of Mothers held its ninth annual meeting at the Trenton High School on Friday and Saturday, November 12 and 13. The Mothers' association of Plainfield was represented by Mrs. H. D. Corbusier, Mrs. William Sanford, Jr., Mrs. S. H. Voorhees, Mrs. G. S. Simons and Mrs. George B. Wean.

Friday morning was given over to a meeting of the board of managers. On Friday afternoon an address of welcome was delivered by John Hartpence, president of the Trenton Board of Education, to which the president of the New Jersey Congress Mrs. Thomas B. Holmes, responded.

The principal address was given by Prof. William S. Monroe, of the State Normal School of Montclair, whose subject was "Mental Effort and Mental Fatigue." His main points were these: All effort, mental, as well as physical, causes fatigue, owing to the fact that both forms of effort are brought about and directed by the central nervous system. It is a physiological fact that every act of the day causes an actual diminution or shrinkage of the cells of the brain. This loss in actual size of the individual cells, is, however, made up and neural energy is replenished by rest. When, however, the strain has been too great, the shrinkage can not be entirely replaced.

But effort is necessary to development. The child is born with about as many nerve cells as he will ever have, but exercises and training increase the capacity of these cells and enlarge their power of endurance. It is only the over-strain and the too great fatigue which are injurious. When the nerve cells are reduced beyond a certain point they break up and disappear and are gone forever. Over-fatigue is a danger also, because it produces, by the breaking down of these cells, a poison which is carried in the blood and unless long periods of rest are taken to allow of recuperation this causes a lasting injury.

Some fatigue is a necessity in the training of a child and to increase his capacity. On the approach of fatigue, if an effort is made to overcome it, next time the child can do more and accomplish more before reaching the point of fatigue. But if we go too far and become too tired, we even lose what skill we have gained.

Frequent rest periods are an absolute necessity. Experiments carried on in Munich have proved that a small child in school should have a rest pause at the end of every thirty minutes, and older children should not work more than fifty minutes without a rest.

The gymnasium can never be a substitute for the recess. The sustained attention necessary for doing gymnasium work in a class or under the direction of an instructor is in itself a cause of fatigue. This sort of physical training is good, but can never take the place of recreation or frequent rest pauses.

Prof. Monroe made a plea for short recitation periods, saying that by far the greatest number of mistakes is made at the end of the period. He spoke of the relation of fatigue to the weather; to periods of rapid growth in the child; to food and to sleep. He recommended recognition of these things and arrangement of work with reference to them. Place the more difficult and mentally fatiguing subjects like mathematics in the winter months, and see that the child gets plenty of sleep. This is a necessity and lack of a proper amount of sleep will surely have bad its bad effect, if not now, at some future period of life. Prof. Monroe said that all the cases of break-down in high school that he had investigated were brought about not by school work, but by home work; too many social pleasures and not enough sleep. The young man or young woman of high school age requires at least nine or ten hours of sleep every night to recuperate and replenish the actual wasting of his nerve cells during the day.

In regard to food, he said that the great trouble with most people and most school children is that they have not too little food, but too much food, and this not of the most nourishing kind. Let the food be plain and good; insist upon plenty of sleep; and we shall have done much toward solving the problem of mental fatigue.

Friday evening was given over to an address by Hurman Mueller on "True Art in Home Decoration."

Saturday afternoon there were a number of short addresses. Mrs. J. S. Bolton, secretary of the National Congress of Mothers, reported on the recent conference on infant mortality, which was attended by five hundred physicians in New Haven, Conn. Mrs. Edwin C. Grice, of Riverton, honorary president of the New Jersey Congress and ex-president of the National Society, made a plea for religious training in the home, closing her remarks by quoting the motto which is on the walls of the Cambridge Library: "It is noble to be pure; it is wise to be temperate; it is necessary to be industrious; but to know God is the best of all."

Mrs. Frederic Schoff, president of the National Congress of Mothers, spoke of the desirability of offering help to individual mothers in training their children, saying: "Every mother can do better by studying than by trusting to mere instinct and chance to bring up her children."

Miss Lillian M. Williams, of the State Normal School of Trenton, gave the principal address of the afternoon, closing the program with a forceful talk on "The Positive and Negative;" a plea for developing the affirmative attitude toward life; the value of "Do this" rather than "Don't do that." "Show a child the right thing instead of pointing out the wrong. When faults are emphasized they are remembered while the corrections are forgotten."

LOCAL AMUSEMENTS

When Daniel Sully appears at the Plainfield theatre tonight in Jerrold Shepard's new play, "The Game," the event will be one of a special nature to him as well as to the audience. Mr. Sully has been so long identified with the character of a priest in his

Daniel Sully in "The Game," at the Plainfield Theatre Tonight.

previous plays that his departure to a new and widely different role is a decided novelty for the actor as well as an innovation of interest to his admirers. It is a far cry from the genial, kindly Father Daly of "The Matchmaker" to the hustling aggressive sporting politician Tim Mayo in "The Game."

"Eight Bells," the show that is to come to the Plainfield theatre, matinee and night, November 20, has been on the road sixteen years. That is a pretty long time for one play to be going the rounds and at the same time to meet the great success that has come to this one. There are only a few who can point to such a record

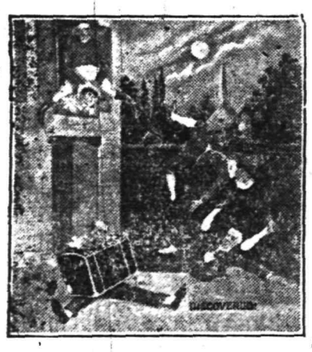

Scene from "8 Bells' at Plainfield Theatre, Saturday, matinee and night.

and one can name them on the fingers on one hand and still have a couple left with which to scratch his head and try to think of more. "Eight Bells" when first produced was the product of the Byrne Brothers in every sense of the word.

The management of the Plainfield theatre announces a special engagement for Monday night, November 22, of Miss Elsie Ferguson in Channing Pollock's successful fairy play, "Such a Little Queen." This will be Miss Ferguson's first appearance in Plainfield since she was elevated to stardom by Henry B. Harris during her first week at the Hackett theatre in New York. Proclaimed by the New York critics an actress worthy of a Maude Adams or an Ethel Barrymore position, Miss Ferguson was made a star almost "over night," and has been appearing for four consecutive months at the Hackett theatre. Plainfield will be her first stop on a tour that will take the little artist to the Pacific coast and back.

Elsie Ferguson and Frank Gilmore in "Such a Little Queen," at Plainfield Theatre, November 22.

CHINA MISSIONS WORTHY

(Continued from page 1.)

operation with the medical work, their home being right opposite Dr. Storer's hospital in Kin Kiang.

There is a mission training school which is held in a rented building, but it is expected that through the loyal support of the Elizabeth District women to have a new building where the work may be continued uninterruptedly. On Miss Hughes' first visit there she saw no Chinese women in any of the mission meetings because up to that time there were no Bible women. Now there are seven of these women and the work of the missions is carried on with satisfaction to everybody.

Miss Hughes said that the hope of evangelizing China is in the women, native mothers who have learned the meaning of love through the ministrations of the missionaries. While she is here the women thus instructed will carry on Miss Hughes' work. The audience was greatly moved by Miss Hughes' fervent talk about the Chinese and their needs.

The next convention of the society will be held in St. Paul's Methodist church at Tottenville, Staten Island, in November, 1910.

Harmless Opposition.

"Your political antagonist is calling you every name he can think of," said the agitated friend.

"Don't interrupt him," answered Senator Sorghum. "It is better to have a man searching the dictionary for epithets than going after your record for facts."—Washington Star.

—Use Press want ads. They pay.

Worth Considering.

"The tree grows as the twig is bent." "The child is the father of the man." If you want your boy to be happy and wealthy in manhood, train him for it now. Get him a pass book from this bank and he will soon learn the value of a bank account. The money he will save by the time he is twenty-one will be valuable to him but the habit of economy and knowledge of banking will be of even greater benefit. — BANK NOTES.

THE BOROUGH NATIONAL BANK
33 SOMERSET ST.
(Near Front)
North Plainfield, N. J.

Warehouseman's Sale

Notice is hereby given that the following described goods, stored on account of the parties hereinafter named, will be sold at Public Auction, on Saturday, the twentieth day of November, Nineteen Hundred and Nine, at ten o'clock in the forenoon at the Warehouse of the Mono-Fireproof Storage Warehouse Co., North and Filmore Avenues, Plainfield, New Jersey, to satisfy charges for storage and other expenses arising from the storage of the said goods.

A. M. Blazier, Furniture.
R. Corriell, 1 Cart and Harness.
D. M. Jensen, 1 bundle Tent Poles.
Ackroyd Radiator Co., 1 Radiator.
Wm. Baily, 1 bundle Bags, 1 pkg. Curtains.
C. M. Meeker, 10 bundle Sacks.
Louis Siercke, 1 box and 5 P. Food.
A. D. Stout, 2 bags B.
Craig Mfg. Co., 1 case Goods.
L. Levine, 1 bundle Bags.
Taylor Bros., 1 bbl. Stone Ware.
E. H. Davis, 1 box 1 P. Food.
Mrs. E. M. Duffy, 1 bundle Furniture.
C. A. Clark, 1 bg Feed.
F. Fenara, 4 bags Bread.
H. Weiss, 1 box Pickles.
A. J. Jennings, 5 pails Food.

Dated Plainfield, N. J., November 3rd, 1909.
MONO-FIREPROOF STORAGE WAREHOUSE CO.
11—3-10-17

YOUR DULL Headaches

Probably come from overstrained eye sight. Nine-tenths of the headaches are the direct result of eye trouble. Bring those troubles to us and let us prescribe for you.

All work guaranteed

FREE EXAMINATION BY

Stiles & Co.

PHILADELPHIA EYE SPECIALISTS
at 107 East Front Street, Every Thursday.
Hours 11:15 a. m. to 5 p. m.

PLAINFIELD SECOND-HAND FURNITURE STORE
118 Madison Avenue, Jackson Bld.
If you want anything in our line call on us. If you have anything to sell let us know about it.
118 Madison Ave. 11 15 tf

New White Label Canned Goods

Whole Asparagus,
Asparagus Tips,
Fancy Peas,
Fancy Stringless Beans,
Fancy Tiny Lima Beans,
Fancy Maine Corn,
Fancy Jersey Tomatoes.

Special Prices by the Dozen or Case

NEUMAN Bros.
Watchung Ave. & 5th St. Tel.760

MONO
Fireproof Storage Warehouse.
Separate Rooms, Fireproof Partitions. Clean, Dry, Secure.
Inspection Invited—Open 8 a. m. to 6 p. m.
FURNITURE REMOVED WITH CARE.
Telephone 522-W. Opposite freight depot.

MARSHALL'S LAUNDRY
WATCHUNG and FOURTH
'PHONE 702

ESTATE OF JOHN RAFFERTY, Deceased. Pursuant to the order of George T. Parrot, Surrogate of the County of Union, made on the application of the undersigned, executrices of said deceased, notice is hereby given to the creditors of said deceased to exhibit to the subscribers under oath or affirmation their claims or demands against the estate of said deceased whithin nine months from the Fifteenth Day of November, 1909, or they will be forever barred from prosecuting or recovering the same against the subscribers.
BRIDGET RAFFERTY,
MARY E. RAFFERTY,
Executrices.
Fees $11.10 11 17 9w-w

R. MURRAY, General Auctioneer.

Over 16 years experience in selling Real Estate, Farm Stock, Household Goods, Stores, etc. Terms reasonable.
Office, 226 East Front St., near Watchung Avenue. 'Phone 666.

THEODORE G. GRAY,
678 West Front Street.
MASON.
NEW WORK AND REPAIRING.
Charges Reasonable.

LOANS ON FURNITURE
pianos, etc., without being disturbed. Easiest payments, Lowest rates, and Courteous treatment.
Call, write or telephone
Household Loan Company
148 EAST FRONT ST., PLAINFIELD.

A. M. RUNYON & SON,
UNDERTAKERS.
402 Park Avenue. Telephone No. 40.
Office open day and night.
Office of Hillside Cemetery
New York Office—50 Great Jones St.
Tel. call 3245-Spring.
New York Embalmers License—1220.
New York Registered Licensed Undertaker No. 315.

Established 1872.
P. CASEY & SON.
UNDERTAKERS AND EMBALMERS
Office 116 Park Ave., Tel. 884-w. Res., 417 W. 2d St., Tel. 903-r. Office open day and night. N. Y. office, 10 E. 22d St., Tel. 2094 Gramercy

GEO. W. COLE.
UNDERTAKER & EMBALMER.
200 West Second St. Telephone 153.
OFFICE OPEN DAY AND NIGHT.

Chas. L. Stanley,
159 East Front St. 'Phone 928.
Headquarters for choice Cut Flowers and Potted Plants.
Floral design work a specialty.
33,000 feet of glass. South Ave.

L. L. MANNING & SON
STEAM GRANITE WORKS.
Corner Central Ave. and West Front St.
Opposite First Baptist Church.

DIED

BERKHAN—Suddenly, on Tuesday, November 16, 1909, Herman J. Berkhan.

Funeral at his late residence, 182 Watchung avenue, North Plainfield, on Friday, November 19, at 8:30 a. m., and at St. Joseph's Roman Catholic church at 9 a. m., where solemn high mass of requiem will be offered for the repose of his soul. Kindly omit flowers.

Classified Advertisements

Rates for advertisements under this heading one cent a word for first insertion, one half a cent a word for consecutive insertions of the same advertisement running for less than one month, one month, fifty cents a line (6 words to a line), double rate for advertisement set in capitals.

No alvertisements received for less than ten cents.

Copy for death and marriage notices and classified advertising accepted up to 2:30 p. m.

THE DAILY PRESS is not at liberty to give any information regarding advertisements that require an address in care of this office. Persons answering these ads. should mail or leave answers as stated in advertisements.

Lost and Found.

LOST—An envelope containing five one dollar bills, yesterday afternoon, between Plainfield Trust Co. and the Public Library. Reward if returned to 249 East Fourth street.

LOST—St. Bernard puppy; white face and partly white front legs. Reward at 532 West Fifth street.

LOST—Plush carriage robe, black on one side, brown on the other. Return to 310 Watchung avenue. Reward. 11 16 tf

LOST—Gold watch, hunting case, filled. Finder will receive reward by returning to owner, No. 23 Somerset place, North Plainfield. 11 16 2

LOST—Saturday, a valuable gold pin with five stones. Very liberal reward if returned to Press office. 11 16 3

LOST—Hatpin, silver filigree, blue stone. Reward if returned to 13 Grove street. 11 16 2

Situations Wanted Male and Female.

A RESPECTABLE colored man and wife would like positions in city or country, man at all-round work, wife as at general housework; best city reference. 602 East Third St. 11 15 3

Wanted—Miscellaneous.

WANTED—To buy a light express or any out-door business. Address Box 466, Dunellen. 11 17 3

YOUNG married couple would like to have share of small furnished house for half rent with some desirable person; can give best of reference; no children. Address E. M. P., care of Press. 11 17 3

WANTED—Some lumber to be used for stage carpentry for the Japanese operetta. Reply to Miss Alice Titus, 900 Madison avenue. 11 16 2

WANTED—Standing timber, will pay highest cash prices per acre or tract. Address Apgar Brothers, lumbermen, Califon, N. J. 9 10 3m

WANTED—One or two rooms with bath, electric light and heat, furnished, in Second or Third ward, with or without board, for one person (or small apartment). Address C. C. K., care Press. 11 15 3

Employment Agencies.

MURRAY'S Registry Office, 226 East Front street. Reliable help and good places. We are considered very reasonable in our charges and fair to all in our dealings. Near Watchung avenue. 'Phone 666. 9 3 tf

FIRST-CLASS places and first-class help always on hand at Mrs. Keller's agency, 22 Somerset place. Phone 196-W. 8 17 tf

Help Wanted—Female.

15 SALESLADIES wanted, with or without experience. Apply at The Fair, 130 West Front St. 11 17 3

WANTED—White girl for general housework; small family; reference required. Call in afternoon after 4 o'clock. 601 Central Ave. 11 17 2

EXPERIENCED children's nurse wanted; wages $30; also cook and waitress wanted at once; wages $25 to $35. Call Keller's Agency, 22 Somerset place. Tel. 196-W. 11 17 4

WANTED—A cook, white, with reference. 80 Myrtle Ave. 11 16 3

WANTED—Cook (white). Apply 1025 Watchung avenue. 11 17 3

WANTED — Chambermaid and waitress; also woman to cook, wash and iron; must have good references. 526 West Seventh street. 11 1 tf

WANTED—Colored nurse girl; go home nights; reference required. Inquire 513 Woodland Ave. 11 16 3

WANTED — Experienced cook, white; references; small family. 444 Stelle avenue. 11 9 tf

WANTED—Competent white girl for general housework. Apply with reference. 1406 Watchung avenue. 11 13 tf

COMPETENT girl wanted for general housework; reference required. Apply 1138 Dunellen avenue, Plainfield. 11 15 3

GIRL for general housework; must be good cook and laundress, and have good references; family of two. Address Zero, care Press office. 11 1 tf

Situations Wanted Female.

GOOD laundress wants family wash at home. 626 West Fourth street. 11 17 3

COLORED woman wishes position as general houseworker; good reference. Call 642 West Third street.

YOUNG Swedish girl wants position at general housework or waitress. 71 Mountain Ave. 11 16 3

EXPERIENCED girl would like place as general houseworker. 621 West Third street. 11 15 3

WANTED—Sewing of all kinds; boys' clothes a specialty. Mrs. Jones, 58 Elm place. 11 15 3

Help Wanted Male.

BOY wanted to work at plumbing and heating. 440 Watchung Ave.

25 YOUNG men to give out dodgers. Apply after 6. The Fair, 130 West Front street. 11 17 2

SCHOOL BOY WANTED—I have a permanent position for a bright, energetic school boy. The right boy can make from 50c to $2.00 or more a week, without interfering with his school duties. George Ballantyne, 201 Park avenue.

BOYS wanted; must be over 16. Apply at Baird Co., Fourth and Washington streets. 11 10 12 eod

WANTED—Man for garden work; also boy for store. Stanley, 159 East Front street. Call 7 p. m. 11 16 2

WANTED—Bookkeeper with office experience required; give references and salary expected. E. M. F., care Press. 11 16 3

TWENTY-FIVE boys wanted to give out dodgers. Apply The Fair, 130 West Front street. 11 16 2

WANTED—Place as night watchman or night work of any kind; reference. 35 Harmony St. 11 15 3

YOUNG man wanted to fill in temporary office position. Address, giving references and particulars, "Office," care Daily Press. 11 15 tf

Situation Wanted—Male.

SITUATION wanted; gardener, care of gentleman's place; understands flowers, vegetables, landscape work, greenhouses, machinery; married, family; hard worker, obliging, good reference. James Witney, R. D. 1, Plainfield. 11 16 3

WANTED—Situation as driver of delivery wagon; reference. Wood, upstairs, 653 West Third street. 11 16 4

GARDENER and useful man, willing, reliable worker, wants position. Hauser, 921 West Third street. 11 15 5

FURNACES cared for or work of any kind. 933 West Third street. 10 19 1m

Real Estate Agents.

THOSE desiring to own a farm should consult one who has been selling farms for years, and he is yours truly, William Henry Rogers, 136 Park avenue, Plainfield. Telephone 44. tf

REAL ESTATE for sale, rent and exchange. Insurance in strong companies at lowest rates; money loaned on real estate. Thickstun & Emmons, 197 North avenue. tf

Travel.

HONEYMAN'S PRIVATE TOURS—January 29, up the Nile and Greece, limited to fifteen. June 4, June 25 and July 7, tours to Europe, including Passion Play. Circulars at 181 North avenue. 10 21 tf

Other Classified Ads. on Page 3.

For Sale.

WOODLAND PARK—Our Woodland Park property, formerly known as the "Hope Common," bounded by Stelle, Plainfield, Grant and Sherman avenues, is steadily being improved under the direction of a large force of men. We expect to make this the finest subdivision in Plainfield. Every improvement, such as macadamized streets from curb to curb, sewers, water, gas, cement curbs, walks and gutters, etc., are being installed. Suitable restrictions as to cost, style and location of dwellings and against nuisances are provided for. This is your time to buy whether for a home site or for speculation pending improvements. We are making a very low price on a limited number of lots. Don't wait till they are all gone. Do it now. For maps and further particulars, write or see Charles Matt, Central Holding Co., 1328 Broadway, New York, or call Plainfield 486-R., or your own broker. 11 12 10

FOR SALE—HOUSE, WEST END, 7 ROOMS AND RECEPTION HALL; BUILT TWO YEARS; PERFECT CONDITION; $2,000; CAN LEAVE $1,200 ON MORTGAGE. ADDRESS OPPORTUNITY, CARE PRESS. 11 17 2

12-ROOMED house; all improvements, on Grant avenue, (adapted for boarding house); only $4,200. Address Sacrifice, 824 West Third street. Tel. 640-W. 11 17 3

EXTENSION ladders for sale; half price. Call Hand's Storage. 11 17 3

FOR SALE—Good road and work horse, also two cows, one coming in profit; corn on cob at one cent pound by the load only. L. L. Block, 183 North avenue, Dunellen, N. J. 11 15 6

FOR SALE—Cylinder stove; also oak sideboard and organ. 117 Jackson avenue, Borough. 11 16 3

FOR SALE—Oldsmobile runabout in good condition. Address Olds, care Press. 11 16 tf

ALL-ROUND horse for sale. 522 East Second street. 11 15 4

FOR SALE—Two folding go-carts, cheap. 30 Lincoln place. 11 15 3

$500 BUYS established business in Plainfield; best location. For particulars address Business, care Press. 11 15 3

FOR SALE—At Dunellen, seven-room house, gas, water and tubs; also barn and wagon shed; room for four horses; price $2,500; $500 down, balance in monthly payments. L. L. Block, 183 North avenue, Dunellen. 11 15 6

FOR SALE—Pen black Orpingtons, A1 birds; excellent stock. Corner Grant and Sherman Aves. 11 8 tf

For Rent.

TO LET—New 4-room apartment, Grove street; $10. Apply 84 Fairview avenue. 11 17 3

FOR RENT — New eight-room house; all latest improvements; hardwood trim; hot water heat; good location; $30. Also 7-room house; part improvements; $17. Apply D. F. Dugan, 511 East Seventh street. 11 17 4

FOR RENT—Furnished or unfurnished rooms; central location; terms reasonable. 7 Grove street. 11 10 1m

For Sale or To Let.

FOR SALE or to let, the Fountain Poultry Farm; six-room house; two and one-half acres; chicken houses for six hundred layers. George H. Fountain, 936 West Seventh street. 11 17 4

Rooms and Board.

FURNISHED rooms to let, with or without board, in private family; all improvements; nice neighborhood. Address R. M., care Press. 11 17 3

GOOD accommodations; low rates. Boyce's Hotel, 97 Somerset St. tf

LARGE, pleasant room to let; first-class table board. The Plainfield, 515 Park avenue. 9 24 tf

DESIRABLE rooms to let with board. 21 Sandford avenue. 9 8 tf

ELEGANT furnished room to let; private family; board optional. Address Private, care Press. 11 15 tf

TWO large unfurnished connecting rooms, first floor; all improvements. 117 Westervelt avenue. 11 15 12

TO LET—Pleasant rooms, newly furnished. 235 East Sixth street. 11 13 6

TWO large connecting rooms; third floor, to rent, with first-class board; extra large closets; bath on same floor. 104 East Ninth street. 11 6 tf

ATTRACTIVE large and small rooms; superior table; well appointed house. 333 East Front street. 4 20 tf

FURNISHED rooms, light and airy, in nice neighborhood, near centre of town. 225 East Fifth St. tf

THE WALDORF, 132-134 Crescent avenue; rooms en suite with bath; also double and single rooms; table board; service first-class. 12 3 tf

FURNISHED rooms with improvements, for light housekeeping. 445 Orchard place. 10 23 tf

SOME STATE NEWS BRIEFS

Coming down a hill with a wagon-load of furniture at Beverly, a horse belonging to C. H. Cheeseman ran away, dashed into a brick house, broke its back and had to be killed.

Not a trace of Miss Mae McLaughlin, who left her home in North Woodbury, nearly a week ago, on an errand and failed to return, has been found, althought her brother-in-law, James Mitchell, with whom she made her home, has been in constant search, with the aid of officers.

Chief of Police Linderman, of Merchantville, arrested three negro youths Monday, charged with wholesale theft of bicycles. The prisoners were given a hearing by Mayor Longsterth and committed for court. They are Thomas Blackson, Elmer Price and James Turner, all residents of Homesteadville.

While making an effort to stop a runaway horse, "Tony" Rene, of Dundee Lake, was knocked down by the animal while in Madison street, Paterson, Monday and trampled upon by the horse. The iron shoe struck Rene on the head, fracturing his skull. The man was admitted to the General Hospital.

Dr. Samuel P. Russell, a dentist, of 97 Bergenline avenue, Union Hill, made application to Vice-Chancellor Stevenson in Jersey City Monday for an injunction restraining his former wife, Mrs. Margaret J. Burns, from using the title "Doctor" before her name and also from using the name of Russell. Vice-Chancellor Stevenson reserved decision.

County Detective Lore, of Cumberland county, has gone to Canton, O., to secure Tyler Gibbs, who was arrested there charged with being a fugitive from justice. He was arrested in Bridgeton some months ago charged with falsifying accounts of a construction company, and bail to the amount of $1,000 was furnished by Nathaniel Atkinson, a local liveryman.

"Topsy," the old black and white cat, which had been the pet of the boys of Company 3 in Jersey City for the last nine years, was killed Monday by a big bulldog. Michael Duffy, the owner of the dog, is in jail because he is unable to pay a fine of $50 imposed by Acting Judge Karkley in the First Criminal Court, for cruelty to animals. He is charged with having set the dog on the cat, but denies it.

The jury which tried the suit of Solomon Morrell against Minna Preiskel, in Circuit Court at Paterson, rendered a verdict for the plaintiff in the amount of $1,750 yesterday. Mr. Morrell bought a piece of property in Passaic from Mrs. Prieskel, paying $11,500 for it, and after he had improved it he found one of the Passaic city's sanitary drains several feet below the surface As the transfer stated that the property was free and clear of all incumbrances Mr. Morrell brought suit to recover the damages done to the land by the presence of the piping. The defendants Monday admitted the presence of the drain but the dispute was over the amount of damages that should be paid.

A jury in the Camden Circuit Court Monday in the suit of Miss Esther McTaggart against the Merrimac Manufacturing Company, returned a verdict of $2,500 for the plaintiff. Miss McTaggart was employed at the plant of the corporation, which is engaged in the manufacture of shirtwaists at West and Clinton streets, Camden. On April 29 of the present year she tripped and fell down a flight of stairs, sustaining injuries of a permanent character. The plaintiff contended that the steps were in bad repair and that she tripped over a protruding nail. The defense was that the steps were in good shape and practically new, and that Miss McTaggart contributed to the accident by wearing high-heeled shoes.

RAHWAY PASTOR TO LEAVE.

Rev. N. A. Merritt, pastor for the past eight years of the First Baptist church, Rahway, read his resignation at the morning service Sunday. To a few the letter came as a surprise. Most of the church members, however, had known of the meeting held by the board of deacons Wednesday night, when the pastor's intention was considered. Following the reading of the paper by Mr. Merritt came the statement that a special meeting of the officers and church would be held immediately following prayer service tonight. Expressions of regret are heard on all sides regarding Mr. Merritt's leaving Rahway.

It is felt that going to the New Brunswick charge is a step upward for the pastor. Rev. Mr. Merritt was formerly a Newarker and came from there to Rahway.

The resignation will become effective December 1.

Sentiment for Husbands.

"When a man really loves his wife he ought to conbine all his nicest sentiments toward other women into one big sentiment for her."

"He should show her the respect he feels toward his mother, the politeness he shows other women and the responsibility he feels toward his sister."

"To all of that he should add the great love he should feel for a wife."

—Use Press want ads. They pay.

L. S. Plaut & Co.

"BEE HIVE." New Jersey's Shopping Centre NEWARK

New One-Week Specials For the Third Week of Our Thanksgiving Linen Sale

$5.50 TABLE SETS AT $3.69.

All pure linen, Austrian damask, beautiful, fine, firm, close weave; big choice of very handsome designs, in 8-10 size only, one cloth and one dozen napkins to match, all with neat spoke $3.69 hemstitched edges; reg. $5.50; special this sale.....

$1.75 LINEN NAPKINS AT $1.45.

Full dinner and medium size, magnificent quality, Irish and Scotch makes, from choicest all pure linen yarns, beautifully constructed, close, fine and firmly woven, soft, absolutely no $1.45 dressing, splendid choice of patterns; reg. $1.75; special...

79c TABLE DAMASK AT 67c.

Our entire line of all pure linen Table Damask, 72-in. Unbleached Table Damask, very heavy weight; 72-in. all pure linen Bleached Table Damask, Irish and Scotch makes, and 66-in. good, strong all pure linen German Damask; your choice of this great lot of $.67 damasks, regular 79c; special.....

$1.10 TABLE DAMASK AT 95c.

The celebrated L. S. Plaut & Co. brand that has made our linens so famous, equal to the best competitors can show at $1.25, made for us and by our specifications only; beautiful, fine, firm weave, $.95 full 2 yards wide; regular $1.10; special.....

20c TRAY CLOTHS AT 16c.

Beautiful quality, made from finest yarn mercerized damask; always retains that rich lustre after washing; very closely, finely woven; soft, no dressing, pure white, big variety of dainty new and neat designs, hemmed and with row of hemstitching; regular $.16 20c; special in this sale.....

PAT'N TABLE CLOTHS AND NAPKINS TO MATCH.

Our own importation; made expressly for us and bearing our own labels; very handsome designs—

2x2 yards, regular $2.20, special	$1.95
2x2½ yards, regular $2.75, special	$2.39
2x3 yards, regular $3.30, special	$2.75
Napkins to Match.	
20x20-in., regular $2.50, special	$2.19
22x22-in., regular $3.00, special	$2.65
24x24-in., regular $3.75, special	$3.45

707 TO 721 BROAD ST., NEWARK.

All Plainfield-Elizabeth Trolley Cars pass our door. Wagon delivery to Plainfield and vicinity daily. No Branch Stores. Mail Orders Filled.

MULLINS & SONS

218-220 Market St., Newark, N. J.

SATISFACTION GUARANTEED

STORE CLOSES AT 6 P. M., SATURDAYS AT 10 P. M

Mullins' Sale a Furniture Wonder

Carloads of beautiful furniture are going out with a rush. Finest pieces and biggest bargains are going first. DON'T DELAY. COME TODAY.

A Little Cash Buys a Home at Mullins

Mullins' record of forty years in housefurnishing is an ample guarantee of reliable merchandise at lowest prices.

MULLINS' GIVES THE BARGAINS

RANGES $10.50 to $90

Parlor Stoves $3.95 to $40.00

MASSIVE OAK SIDEBOARDS $9.50 to $95

COUCHES.

Deep tufted, covered with beautiful high-grade material, value, now ..... $18.00 / $11.98

An Impressive Display of ARTS AND CRAFTS FURNITURE.

BRASS BEDS IN A GIGANTIC SALE.

2,000 Beds bought at marvelous price reductions, closed out at the smallest prices of the year. Values you must not miss.

GENUINE ALL BRASS BEDS. SPECIAL SALE $9.98 to $50.00

Reduction that save you 30 per cent. to 60 per cent.

Mullins' Annual Bed Sale Saves Money to Thousands.

Great Values in RUGS.

$50.00 Values at	$30.50
$25.00 Values at	$14.50
$15.00 Values at	$9.50

CONVENIENT PAYMENT TERMS.

PAINTERS AND DECORATORS.

USE **Carbolineum** for disinfecting poultry yards and stables.

FOR SALE BY **Woolston & Buckle** Painters and Decorators 143 NORTH AVENUE.

When the Weather's Cool

Is a good time to paint because the paint dries slowly, and there's no hot sun to cause blistering. At any time of year, if we have the contract, the work will be done right, and will give you good satisfaction.

Jas. C. Hansen

Dealer in WALL PAPERS, PAINTS, OILS, GLASS, Etc.

141 East Front Street

TEL. 346 ESTIMATES FURNISHED

GEO. H. BREEN HERBERT W. CLARE

THE GEO. H. BREEN DECORATING CO.

214 W. 19th St., New York City.

Decorating, Paperhanging, Interior and Exterior Painting; Cabinet Polishing and Upholstering. For particulars, inquire of S. H. Arens, 1072 Rahway Road Plainfield, N. J.

M. WARREN

Painter, Decorator and Paperhanger

Dealer in Paints, Oils and Wallpaper Wholesale and Retail.

Work Solicited Estimates Furnished

85 Somerset St.

1909 Wall Papers

IMPORTED & AMERICAN GOODS.

C. CONOVER & CO.

Decorators, Painters and Paperhangers, Window and Plate Glass.

115 Elmwood Pl. Tel. 1145

IT isn't any one thing, but all things combined that makes for

Victor Quality

Best artists, best selections, best recording and best materials produce the very best records.

The Machines are so designed as to get all the music in the records and deliver it full and sweet at your bidding

Come in and judge for yourself.

H. V. Lough

150 East Front Street

JOS. F. BURKE

Successor to Mrs. John Brown

General Contractor and Grader Cesspools and Vaults Cleaned

Satisfaction Guaranteed.

Positively the only odorless Excavator in the City

Estimates cheerfully given.

Leave orders at J. T. Vail's, North avenue. Phone 204 Postoffice Box 718

For prices, address FRANK BURKE, Manager.

718 Monroe Ave. 'Phone 145-R.

J. C. FIELD, Jr.,

411 Park Ave. Tel. 991-W

Stationer & Newsdealer

Eaton, Crane & Pike Co. fine WRITING PAPER.

A. H. ENANDER,

Sanitary Plumbing, Gas Fitting, Steam and Hot Water Heating. Contractor for Sewer Connections.

125 WATCHUNG AVE.

FURNITURE.

Repaired and upholstered. Equal to new. Send a postal to

HARRISON, 140 CENTRAL AVE.

Cabinet maker, Polisher, Mattress Maker.

JOHN WIRTH

(Successor to Henry Liefke.)

BAKERY AND CONFECTIONERY.

201-203 West Front St. Tel. 728

Orders delivered at short notice.

Standard Carpet Cleaning Works

Steam and Compressed Air Window Shades and Awnings

J. A. GREENE

139 W. 2nd St. Tel. 906-J

COAL DEALERS.

Difference In Coal.

All coals may look alike to some people, but compare our "Lehigh" Coal with the Coal you bought somewhere else and you will see a difference.

You will notice that our Coal Burns Brighter, Gives More Heat, and Lasts Longer than any other Coal you ever bought before.

Boice, Runyon & Co.,

Coal, Lumber and Masons Materials,

Park Ave., opp. North Ave., Plainfield, N. J.

JOS. HARRIGAN

OLD COMPANY'S LEHIGH COAL

929 South Avenue

Telephone 193.

The best time to order your winter supply of

COAL

is now. Do not forget that

NASH

is ready to supply you.

Telephones 357-W Evenings 371-W.

OFFICE—686 SOUTH SECOND ST.

TenEyck & Harris,

Dealers in LEHIGH VALLEY COAL

Office: Rowley's Drug Store, 218 West Front Street. Telephone 549-w.

Coal I have on hand some very fine Hard and Medium Coal. All kept undersheds. Pea Coal. **Coal**

25 cents a ton reduction on cash orders.

L. A. RHEAUME

148 East Fourth St. Telephone 80-W Yard, 674 South Second St. Telephone 231

GEORGE O. STEVENS

747 West Front St.

R. L. CLINE

(Successor to C. H. Rugg & Co.)

Best Quality Lehigh Coal

Yard and office 430 West Third St. Tel. 93

TenEyck & Kelley

Successors to Keeley Co.

COAL

741 SOUTH AVE. Tel. 1155

New Jersey Central

Trains Leave Plainfield.

For New York—2.10, 3.37, 5.41, 5.36, 6.00, 6.27, 6.57, 7.25, 7.28, 7.45, 7.47, 7.55, 8.00, 8.11, 8.30, 8.36, 8.44, 9.29, 9.59, 10.28, 10.55, 11:52 a. m., 12.00, 12.19, 12.42, 1.09, 1.27, 2.33, 2.44, 3.09, 3.50, 4.12, 4.45, 5.53, 6.29, 6.45, 7.09, 7.33, 8.27, 9.27, 9.40, 10.15, 11.28 p. m. Sunday—2.10, 3.37, 5.41, 7.23, 7.58, 8.52, 9.34, 9.45, 10.32 a. m., 12.40, 7.09, 1.24, 2.01, 2.41, 3.09, 3.24, 4.29, 5.41, 6.35, 6.48, 8.13, 8.27, 8.35, 9.42, 10.28, 10.41 p. m.

For Newark—5.36, 6.27, 6.57, 7.05, 7.25, 7.47, 8.11, 8.36, 8.44, 9.29, 9.59, 10.55, 11.52 a. m., 12.42, 1.27, 2.33, 3.09, 4.12, 4.45, 5.53, 6.29, 7.33, 8.27, 9.40 p. m. Sunday—7.23, 8.52, 9.34, 10.32 a. m., 12.40, 1.24, 2.01, 2.41, 3.24, 4.29, 5.41, 6.48, 8.13, 9.42, 10.41 p. m.

For Easton, Bethlehem, Allentown and Mauch Chunk—6.18 (8.17 to Allentown), 9.55 a. m., 2.00, 5.23, 5.46, (6.37 p. m., Easton only). Sundays—5.45 a. m., 1.58 5.46, 7.05 p. m.

For Wilkesbarre and Scranton—5.18, 9.55 a. m., 5.46 p. m. Sundays—5.45 a. m., 5.46 p. m.

For Long Branch and Asbury Park, etc., 3.37, 8.11, 10.55 a. m., (12.42 Saturday only), 4.45, 6.29, 7.33, 11.28 p. m. Sundays—3.37, 8.52 a. m., 3.24, 8.13 p. m.

For Lakewood and Atlantic City—3.37, 9.29 a. m., (12.42 Saturdays only), 1.27, 3.09 a. m. Sundays—(7.53 Lakewood only), 9.45 a. m., 2.01 p. m.

For Philadelphia—7.13, 7.39, 8.45, 9.13, 10.43 a. m., 12.13, 12.42, 1.39, 2.14, 2.45, 5.13, 6.44, 7.43, 8.50, 9.46 p. m., 1.20 night. Sundays—5.45, 8.45, 9.53, 10.39, 10.43, 11.42 a. m., 12.42, 1.44, 2.45, 3.42, 4.55, 5.39, 6.44, 7.43, 8.50, 9.46 p. m., 11.25, 1.20 night.

For Baltimore and Washington, Daily—8.45, 10.43 a. m., 12.42, 2.45, 6.44, 7.43 p. m.

W. G. BESLER, Vice Pres. & Gen. Mgr. W. C. HOPE, Gen. Pass. Agt.

Vail JEWELER AND OPTICIAN

103 Park Ave.,

calls your attention to his

Rimless Glasses.

They Look Good and You See Good.

EDUCATIONAL.

The Hartridge School

West Seventh Street, corner of Arlington Avenue.

A Private School carefully graded throughout. Number in each grade limited.

RE-OPENED SEPTEMBER 27

Kindergarten. In charge of two teachers.

Elementary Department. For girls through the seventh grade. For boys through the fourth grade.

Boys' Department. In charge of Master. For boys above fourth grade.

Academic Department. Five grades—General course and College preparatory. Special teachers of French, German, Art, Music and Callisthenics.

Gymnasium. In-door play-room and bowling alleys for rainy days. Large out-door play grounds.

EMELYN B. HARTRIDGE, A. B., Principal.

8 20 tf

Mr. Leal's School For Boys RE-OPENED on THURSDAY September 16th

PLAINFIELD SEMINARY

123 West Seventh St.

Re-opened Sept. 23, 1909.

Day school for girls. Primary and Academic Departments. Certificates for college. Boys in first and second years. Gymnasium and large play grounds.

MISS ARNOLD Principal

Plainfield Business College & School of English

Students may enter at any time.

PROF. A. S. HERR, Prin. and Prop

Tel. 796-w. Woodhull & Martin Building.

SEND FOR BOOKLET.

FOURTEENTH SEASON

MR. FREDERICK F. DAWES

Assistant Teacher with Mr. T. George Dodworth, 12 East 49th Street, New York

CLASSES FOR **Dancing and Polite Training**

at SEMINARY HALL, PLAINFIELD, N. J., Commencing Tuesday, Oct. 12, 1909 9 16 2m

Mrs. McNeill Hopcraft

of New York.

ITALIAN METHOD OF SINGING

Mondays and Thursdays, Mornings.

No. 3, Annex, Babcock Building.

Free Trial of Voices.

Terms on Application.

CHAS. M. SUHR

TEACHER OF PIANO.

614 E. 6th Street. Tel. 741-W

FRUITS AND VEGETABLES

Whatever you desire in the Finest Fruits and Vegetables of the season, you will find it here, as we pride ourselves on the Best Quality. Try our Baldwin Apples—they will please you.

Prompt, Free Deliveries.

W. W. DUNN

THE PARK GROCER

Duer St. and Lincoln Pl

Central R. R. News Stands.

You can get it at the C. R. R. News Stands, both deports, Plainfield Daily Press and Elizabeth Journal, on sale at both stands. Philadelphia Morning, Evening and Sunday Papers. Largest assortment of Magazines and Weekly Papers in the city. Back numbers procured. Brooklyn Papers, English Publications. Daily and Sunday Papers delivered. Orders left at stand receive prompt attention. Open Sundays.

F. M. WAGNER, Manager.

Lincoln Market Frank Neidig Proprietor

94 Somerset St Tele. 781

CHOICE MEATS, FISH AND VEGETABLES.

Heinz's Sauer Kraut and Pickles

ALEX. LUSARDI.

Foreign and Domestic Fruits, Choice Confectionery, Nuts, Cigars, etc.

211 W. Front St. Tel. 507-W.

E. B. Maynard's

Tonsorial Parlors. Electrical Massage for face and hair. First-class work. Children's Hair Cutting a specialty. Tel. No 75R.

141 NORTH AVENUE.

PLAINFIELD WINDOW CLEANING CO

Renovating—Offices, stores and private residences. Service day or night. Furniture, china and glassware packed for shipping.

WM. A. KLINE. 611 W. 3d St.

William H. Pope, ELECTRICIAN.

All kinds of Electrical Work done at Reasonable Prices.

116 NORTH AVENUE.

G. E. COWLING

Wholesale Confectioner

208 WATCHUNG AVE.

EVERYTHING IN CANDIES!

HOTELS.

WETUMPKA INN

301-303 East Seventh St.

One suite of 3 connecting rooms, with private bath, left for winter. Will let separate. Every modern improvement. Reference exchanged.

Write or 'phone 1369-W.

G. F. HULLING.

HOTEL WALDORF

EAST FRONT STREET.

HENRY WINDHAM, Prop.

Gottfried Kruger's Extra Beer on draught. Imported Wines, Liquors and Cigars. Hotel accommodations and private Dining-Room.

HOTEL KENSINGTON

(Licensed.)

JOHN BURNS, Prop.

107-109-111 North Avenue.

Everything New and Up-to-date

An Inspection Solicited.

THE **Hotel IROQUOIS**

Conducted on the European Plan

Park Ave. and Second St.

DRUGGISTS.

WE ASSUME THE RISK

There is no promise exacted or formality expected when you accept our offer of money back for the asking, if REXALL HAIR TONIC fails to give you satisfaction. Put us to the test today. We will assume all risk. TWO SIZES 50c and $1.00

MILLER'S PHARMACY

Park Ave. and Fourth St. Tel 208.

Hodge's Pharmacy.

Y. M. C. A. Building.

BELLE MEAD SWEETS.

Tel. 62

J. HIMMELFARB,

311 NEW ST.

Near Truell Court. Tel. 903-J.

Ladies' Tailoring & Dressmaking

REMODELLING A SPECIALTY.

At the solicitation of many friends and customers I have opened a ladies' tailoring and dressmaking establishment at the above address and I will be pleased to serve all who favor me with their patronage. Guarantee satisfaction. The latest Fall creations just received.

Advertisements

—FOR—

New York Herald, World, Times, Sun, Journal, Telegram, American, Brooklyn Eagle

—and—

Newark Evening News

Received at

The Daily Press

AT REGULAR OFFICE RATES.

HENRY WIERENGA

Residence 'Phone 517-J.

Furniture, Freight, Baggage Express and Rigger.

PIANO MOVING A SPECIALTY.

Kindling and Grate Wood.

Cedar Posts and Bean Poles Prompt deliveries. Orders received at 69 SOMERSET STREET.

JOHN MOBUS,

P. O. Box 339

Cleaning, Pressing and Dyeing

Monthly Contracts.

Pressing called for and delivered.

EVENING DRESSES A SPECIALTY.

Ladies' Waists Cleaned, 25 cents upwards. Gents' Suits Cleaned $1.50.

We do our own work at

W. A. Brown's, 218 West Second Street.

J. C. POPE & CO.,

INSURANCE AGENTS

110 E. Front St. Plainfield, N. J.

L. Moraller & Son,

Watchmakers and Jewelers.

Watches, Clocks and Jewelry. Fine Watch and Clock Repairing a Specialty.

219 Park Ave. Plainfield, N.

Now is the time when you need a

STOVE

and you may as well buy a good stove at a very Low Price. We are selling Stoves—Good Stoves—at low prices.

KADESH & LEVINE, 18 Somerset St.

McCULLOUGH'S STEAM MILL,

21 Steiner place, North Plainfield, N. J.

R. H. McCULLOUGH, Prop.

Sash, Blinds, Doors, Mouldings, Scroll Sawing, Turning etc.

Estimates cheerfully furnished.

Press Want Ads. Pay

The Battle

By

Cleveland Moffett

Copyright, 1909, by G. W. Dillingham Co.

"The Wisconsin mills will furnish it to the combination at 15 per cent off the jobbers' price."

"They will accept thirty day notes from the different bakers?"

"Exactly. No trouble about it at all."

Haggleton turned to Gentle.

"You see," he pointed out, "we shall save on wages and material. We'll do a bigger business because we'll sell better bread—and cheaper bread." Then he turned to Philip again.

"How many bakers have come into the combination?" he asked.

"Six so far, but we can get more."

"Get more?" echoed the millionaire. "Why, within ten days all the little bakers on the east side will be tumbling over themselves to get in."

"They've got to come in," began Philip grimly, "or"—

"Or what?"

It was Gentle who spoke, and there was a world of meaning in his voice. This was Philip, the friend of the poor. Indeed, the boy had drifted far away from his teachings in these few days under Haggleton's influence.

Philip looked at him; then his eyes wavered. He saw the accusation in his old friend's face.

"They've got to come in, or go out of business."

"Philip," said Gentle quietly and very gravely—"Philip, my boy, do you realize that you are building up a little trust? That you will turn men out of work?"

The young man looked uneasy.

"A few men will be thrown out of work. But we'll give better bread and cheaper bread to the whole east side."

"Just so," declared Haggleton. And he added, "Incidentally I will prove that a poor man like Moran can conquer these tenement house conditions if he has any gumption."

Haggleton went on.

"We'd better take that empty flat across the hall for sleeping rooms. We shall need this one for offices."

"In a little while," he asserted, "you'll see Joe Caffrey at work in a clean shirt, with pool rooms cut out, and Moran will stop kicking."

"I doubt that, Mr. Haggleton," said Gentle dryly.

"As long as a man has no money he's a kicker about the wrongs of the poor, Mr. Gentle. Give him some, and he stops kicking. That's why Socialists are poor."

"Some Socialists are rich."

"Oh, yes," answered Haggleton, "parlor Socialists, but they never earned the money themselves."

Philip came to the assistance of his old friend.

"Still," he said, turning to Haggleton, "the main point is that things in this country are not fair between the rich and the poor."

Haggleton faced Philip and Gentle. He felt the time had come for a decisive statement.

"Look here," he began sternly; "you can't expect one class to fight the battles of another class. Why should they? Do you fight our battles? If you want us to run our railroads and mines and factories in a certain way, it's up to you to make us do it. You've got votes; we've got money and organization. It's a fight, class against class. You want to get rid of your grievances; we want to keep our privileges. Go ahead—make laws, inspect our books, learn our secrets, put us in jail, do anything. But if you can't do anything, keep still, take your medicine and don't come whining to us to play your game. We will never do it—never! We are too busy playing our own."

Moran stormed into the room. He was hot, disheveled; his eyes glittered.

"Here, you, Jackson!" he shouted. "Do you think that you can grab the whole bakeshop business and throw hundreds of men out of work? My boss has joined your combination, and I've got notice to quit! It's an outrage!"

He turned upon Haggleton.

"Hold on!" commanded Philip.

Moran restrained himself.

"See here, Moran," the millionaire began, "this combination is a good thing."

"It's a blamed monopoly"—

The baker's assistant started on another speech full of abuse.

"You watch him," said Haggleton, dryly to Gentle. "Now listen."

"Look here, Moran; we'll make better bread and cheaper bread for the whole east side."

Moran continued his harangue.

"Yes, and you'll ruin homes in every street."

Better and better, thought Haggleton. The man was working himself up to a climax of denunciatory fury. The anticlimax he had already prepared would be all the more telling.

"We will make a lot of money," he said.

"Blood money!" shrieked Moran. "Any man who would touch a penny of it is a low hound!"

"I am sorry you feel that way," Haggleton's voice sounded disappointed. "I had picked you out as assistant manager."

Gentle became very attentive.

"Assistant manager!" exclaimed Moran.

"With a salary of $18 a week to begin with."

"Eighteen to begin!" Moran was staggered.

"But of course," the millionaire went on regretfully, "I can't ask you now to take it, knowing the way you feel. You would regard it as blood money."

"Yes—of course," Moran stammered, "that is to say—perhaps—come to think of it, I don't know as I would"—

"But consider you would always be thinking of those mothers and children."

"Well, cheaper bread would be a blessing, and as assistant manager I could make things easier for them. I accept."

"Very well, then. Go down to the Madison street bakery and help set up the electric kneading machine."

Moran turned with alacrity, touched his hat and went out.

"You see," commenced Haggleton, "it's as easy as that."

He was grimly amused.

Gentle did not answer. It occurred to him that perhaps he might teach Haggleton an object lesson in his turn and regain his influence over Philip. So he said:

"I forgot those tenement house calls, my boy." Turning to Haggleton, he added, "Perhaps you would like to go with us?" But the millionaire replied with barely concealed impatience:

"There is no use in these tenement calls."

"Oh, yes, there is," protested Gentle.

Quietly Haggleton had continued his investigations of this tenement house problem himself and achieved a great deal. Much of the misery he had seen was preventable by the sufferers themselves. Already he had begun to formulate plans which he would lay before these two reformers. His offer of ten millions for the cause to Gentle had not been made on the spur of the moment. Still, considering it wise not to leave Philip just then to the unopposed influence of Gentle, he accompanied them upon their mission.

(To be Continued).

MAKING SURE of your ACCOMMODATIONS

IN preparing for a journey the telephone performs a great variety of services. Reservations are made, last directions are given, good-byes are said, over the wire.

The Long Distance Service of the Bell System is of special value to the traveller. Sometimes the Bell Telephone makes a trip unnecessary; sometimes it convinces him that a trip would be profitable. Wherever he goes, he feels the need of universal service, and that is Bell Service.

NEW YORK TELEPHONE COMPANY

Every Bell Telephone is the Center of the System

ALL TROLLEYS TRANSFER TO OUR DOOR.

LOOK FOR OLD No 73

THE OLD RELIABLE HOME FURNISHERS

COWPERTHWAIT AND VAN HORN CO.

73-75 MARKET STREET ESTAB. 1850 NEWARK N.J.

LOOK FOR THE TOWER

Railroad fare allowed to all out-of-town purchasers.

Remember Us For—

"Quality" Furniture and Carpets, of Latest Design at Prices Always Below the Usual. : : : :

The Portland Range
for half a century a leader for endurance and RESULTS!

"Old Reliable" Sewing Machines
Cost half, yet do work of the highest grade machines—give it a try!

Victor Talking Machines and Records
Now carried in a full line by us—we'll add it to your account, or pay cash and make cash discount.
Also Agency for the Famous White Sewing Machine.

Storage and Moving
A Modern Warehouse, excellent rooms, low rates—expert movers, closed vans.

The "Acme" Washer
—best and most dependable Washing Machine known—cuts out "blue Mondays."

Cowperthwait Bedding
—made in our own factory, of guaranteed materials and sold at a "*maker's*" price.

"New Process" Carpet Cleaning
Gives new life and new looks to played out carpets and rugs—thorough and careful work. Get rates.

Plainly Marked Prices Always
Every Article bears a price tag you can *read*—no private marks

Easy Credit: A YEAR OR MORE TO PAY!
10% Off if you Buy for Cash.

Cold Weather Necessities

We are now showing a large assortment of

Stoves and Ranges

All made at first-class factories and guaranteed as "A 1" Bakers and Working Stoves.

Also, we have a fine line of Oil Heaters, Oak and Cylinder Stoves, Barn and Small Pot Stoves, Coal Hods, Fire Shovels, Stove Boards, Pipe, Elbows, Dampers, Ash Cans, etc., etc.

Gayle Hardware Co., General Hardware & Housefurnishings

Front Street and Park Avenue 'Phone 398

ALL GOODS MARKED IN PLAIN FIGURES

-J-W- GREENE & CO INC.

31-37 MARKET ST., OPP. COURT HOUSE, NEWARK.

SEWING MACHINE
Pay Only $1.00
Down, and we will arrange further payments to suit your convenience.

A Well-Known Fact that we give the biggest values for the money, that we carry the finest and largest stock, and that we give you the most Liberal Credit Terms. Come in and let us show you our goods; compare our prices, and you will admit that GREENE'S is the place to buy.

DINING ROOM FURNITURE

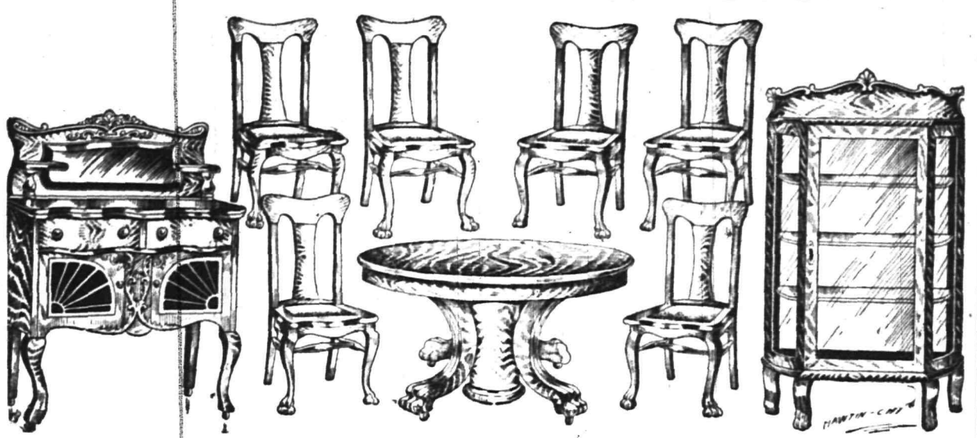

We inaugurate for this and next week a Special Sale of FINE DINING ROOM FURNITURE just when bargains of this kind are most appreciated. Dining Chairs, Extension Tables, Buffets, Sideboards, etc., at greatly below regular prices. Come in and see our fine stock and convince yourself that our prices are positively the lowest.

STOVES and RANGES

Our Stove Department is the largest and most complete in the city. We invite inspection and will be pleased to show you our immense stock.

TWO SPECIAL OFFERS

OAK PARLOR STOVES.
Guaranteed to be best heaters; handsome nickel trimming. Special $4.25

NO. 8 RANGE.
Has large spacious burner; guaranteed in every way; good baker. Special $16.75

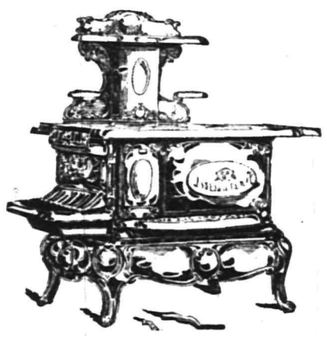

Arrival and Departure of Mails

PLAINFIELD POSTOFFICE.
August 1, 1909.

Office opens 7 a. m., closes 7 p. m.
On Saturdays closes half hour later.

NEW YORK MAILS.
Arrive—7.30, 8.40, 11.30 a. m., 2.30, 5.00, 5.30, 8.30 p. m., 12 midnight.
Close—6.30, 8.15, 9.30, 11.50 a. m., 2.20, 6.00, 7.45, 9.00 p. m.

SOMERVILLE AND EASTON.
Arrive—9.00 a. m., 1.30, 3.15 and 7.00 p. m.
Close—8.00 a. m., 1.30 and 4.30 p. m.

PHILADELPHIA DIRECT.
Arrive—7.30, 8.40, 11.30 a. m., 2.30, 7.00 p. m.
Close—6.30, 8.15, 11.30 a. m., 12.35, 2.20, 6.00, 7.45, 9.00 p. m.

THROUGH FAST MAIL FOR EAST.
Close—11.50 a. m. and 7.15 p. m.

DIRECT THROUGH FAST MAILS FOR WEST AND SOUTH.
Close—11.30 a. m., 12.35, 6.00 and 7.45 p. m.

PENNSYLVANIA, WEST OF EASTON
Close—6.30 and 8.00 a. m., 12.35, 6.00 p. m.

ELIZABETH, DIRECT.
Arrive—8.40 a. m., 2.30, 5.30 p. m.
Close—8.15 a. m., 12.35, 2.20, 6.00, 9.00 p. m.

NEWARK, DIRECT.
Arrive—8.40 a. m., 2.30, 5.30 p. m.
Close—6.30, 8.15, 9.30 a. m., 12.35, 2.20, 6.00 p. m.

WATCHUNG.
Arrive—1.00, 6.45 p. m.
Close—9.00 a. m., 5.30 p. m.

WARRENVILLE.
Arrive—1.00 p. m.
Close—9.00 a. m.

SUNDAY MAILS.
Office open from 9.30 to 10.30 a. m.
Mail closes at 6.15 p. m.

E. H. BIRD, P. M.

For $1.50
per month we will clean and press 4 suits and one overcoat. Call for them and deliver the same. Payable $1.50 per month.
Repairing and altering neatly done
Suits to order $20 and up.

Howard W. Cobbs
(Successor to Leslie M. Cobbs.)
146 E. 5TH St. 'Phone 461-L
near Woman's Exchange.

Oysters Are Good Now!
To Get the Best, Order Them From
VAMY'S FISH MARKET
TELEPHONES 1024—1025

KODAKS
Complete line of Photo Supplies
Printing and Developing
At Doane's 115 Park Ave

SMALLEY BROS.
147 North Avenue.
BUTCHERS
CHOICE MEATS.
GAME IN SEASON.
ROASTING AND BROILING CHICKENS A SPECIALTY
BERKSHIRE PORK AND SAUSAGE
Orders called for and delivered.
Telephone 83-A.

To Whom It May Concern.

This is to notify the Trade in general, Hotels, Saloons, etc., that D. Loprete, of Newark, N. J., the largest Bottle Dealer in the State, has opened a Branch of his business at No. 40 Maple Avenue.

Anyone having Bottles, Papers, Iron and Metals, etc., to dispose of, call No. 1055 Telephone, and same will be promptly attended to.

I have on hand all kinds of Bottles, new and second-hand.

Hotel Trade a Specialty.

Newark address, 189-203 Frelinghuysen Avenue.

LEO SLONIM
Jeweller and Optician
NEW SEBRING BUILDING
230 WEST FRONT STREET

Hoagland's Express
Baggage Delivery
Office 205 Park Av. Tel. 833-w
Home Tel. 648-L.

CRANE'S PHILADELPHIA ICE CREAM
on sale at
JOHN LOPRESTI'S
405 Watchung Avenue.
Also Fruit in season. Confectionery.
'Phone 440-J. 9 10 tf

REAL ESTATE

RENTALS—REAL ESTATE
Geo. F. Brown,
INSURANCE AND REAL ESTATE.
Commissioner of Deeds—Rents
94 Somerset St. 'Phone 164

JOHN WINZENRIED'S
Storage Warehouse
816-818 WEST FRONT ST.
Separate Rooms—Clean and Dry.
Furniture removed with care.
Tel. 840-R. Residence 812 Lee place.

Don't Be A Furnace Slave

The BOYNTON Square Fire-Pot

PATENTED

FURNACE

reverses the usual order of furnace facts. It requires the least amount of fuel and the least amount of care. In return it gives the biggest, hottest fire you ever knew; a clean, clinkerless fire. It burns all the coal and when you shake it *all* the dust goes up the chimney. BOYNTON furnaces are clean. They give the maximum of heat for a minimum of expense. We will gladly give you the name of the nearest BOYNTON dealer, so that you may investigate.

There are BOYNTON heating plants of all kinds. Ask about our Round or Sectional Boilers for Steam or Hot Water. Also Ranges.

The Boynton Furnace Company,
106 West 37th Street, New York.

PLAINFIELD BRANCH
Union County S.P.C.A.
Special officer, MRS. S. G. VAN HOESEN, Fanwood, N. J. Tel. 419-R Fanwood.
All cases reported will be promptly investigated.
11 12 6 mos

—Use Press want ads. They pay.

CURE YOUR KIDNEYS.

Do Not Endanger Life When a Plainfield Citizen Shows You the Cure.

Why will people continue to suffer the agonies of kidney complaint, backache, urinary disorders, lameness, headaches, lanquor, why allow themselves to become chronic invalids, when a certain cure is offered them?

Doan's Kidney Pills is the remedy to use, because it gives to the kidneys the help they need to perform their work.

If you have any, even one, of the symptoms og kidney diseases, cure yourself now, before diabetes, dropsy or Bright's disease sets in. Read this Plainfield testimony:

Mrs. M. Newman, 532 West Fifth street, Plainfield, N. J., says: "A constant pain in my limbs was the principal symptom of my kidney trouble. When I saw Doan's Kidney Pills advertised, I procured a box at Randolph's Pharmacy and soon after I began taking them, the pains in my limbs disappeared. I heartily recommend Doan's Kidney Pills."

For sale by all dealers. Price 50 cents. Foster-Milburn Co., Buffalo, New York, sole agents for the United States.

Remember the name—Doan's—and take no other.

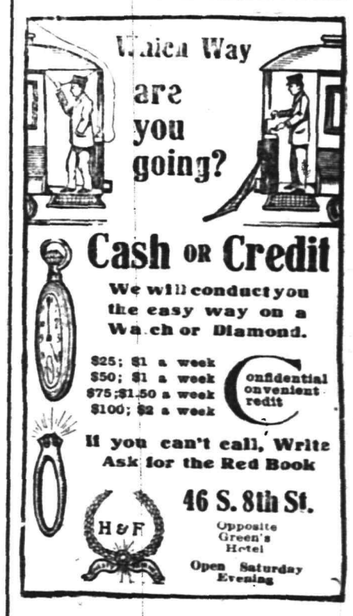

NOTICE.

Highest prices paid for Men's Old Clothing. Don't throw them away.
I. RICHARD, 17 Somerset St.

Annette Kellerman at Proctor's.

A stellar attraction in the motion picture world at Proctor's theatre, this afternoon and tonight, will be the latest pictures of Annette Kellerman, the diving Venus. The views are the most remarkable yet seen of this talented woman. The vaudeville bill is of the highest order and continues to draw capacity houses afternoon and evening.

Miss Elsie Slorah, a pupil nurse at the Memorial Hospital, Morristown, has been visiting her parents, Mr. and Mrs. Robert Slorah, of Prescott place. She returned to Morristown today.

Security, Convenience and Profit are advantages conceded by those who keep their accounts with this company.

We are always anxious to increase the number of our depositors and to that end offer exceptional facilities and a liberal interest rate.

THE PLAINFIELD TRUST COMPANY

3% on Checking Accounts of $500, or more.
4% interest on Special Department Accounts.

Heating Stoves and Ranges

SEE my line of HEATING STOVES before you buy. For price, quality and efficiency the "Glen" oak line is especially good in both double and single heaters.

Kitchen Ranges we have them as good as money can buy—All STANDARD MAKES—NO EXPERIMENTS—we know what they will do when we sell them.

Housefurnishing Goods buy a few pieces of Aluminum Ware, then buy more if you like it.

Coffee Making Again that pot that pumps is still doing business—The "Universal Perculator." Try one—if not satisfactory—return it.

A. M. GRIFFEN
119-123 W. Front St., Plainfield, N. J.
Two 'Phones 6—214

TRIMMED FUR TURBANS $2.95 to $9.50

Bonn's 140 WEST FRONT ST

TRIMMED FUR TURBANS $2.95 to $9.50

UNTRIMMED HATS
Splendid assortment, every desirable shape.
Of Beaver, best quality - $5.95 and $4.95
Of Fur or Velvet - - $2.75, $3.95 to $6
Of French Felt - $1.50, $1.95 to $3.75
Of Moire Silk, Bengaline or Satin - - $3.50
Of Hatters Silk Plush - - - - $5

Children's School Hats, $1
Several shapes, all colors, formerly $1.85.

STORAGE VAULTS
For Large Trunks, Boxes, Valuable Packages, Etc., Etc.

SAFE DEPOSIT BOXES
OF ALL SIZES

ABSOLUTE SECURITY PROVIDED

CITY NATIONAL BANK

THE ANNUAL
Harvest Home Festival
of Muhlenberg Hospital
will be observed at the Nurses' Home
Thursday, Nov. 18th
From 3 to 6 P. M.
Contribution of Fruit, Groceries, or other supplies will be gratefully received at the Hospital. 11 13 3 smw

Franklin Council, No. 41, Jr. O. U. A. M., will meet tomorrow night and take up several matters of importance.

AMUSEMENTS.

Plainfield Theatre
TONIGHT
MR. DANIEL SULLY
in His Great Political Play
"THE GAME"
Prices.....25c, 50c, 75c, $1.00

Friday, Nov. 19
LYMAN H. HOWE'S
Wonderful Moving Pictures, including The Dash to the North Pole and 25 Other Big Features.
Prices.....25c, 35c, 50c

Saturday, Nov. 20
Matinee and Night.
The World-Famed
Famous Brothers Byrne
In the Greatest Laughing Show on Earth, the
New 8 Bells
Toned Up-to-Date.
The Acme of Pantomimic Comedy.
Everything New This Season.
All New Tricks
New Features
New Effects
1001 New Surprises.
Bargain Matinee, 25c, 35c, 50c.
Night Prices, 25c, 50c, 75c, $1.

MONDAY NIGHT, NOV. 22.
Henry B. Harris presents America's Youngest Star,
Elsie Ferguson
in the Charming Fairy Play
"Such a Little Queen"
Prices—25c, 50c, 75c, $1.00, $1.50.
Seats Now.

PROCTOR'S
THE BIJOU DREAM
NEW SHOW—ALL NEW.
NEW PICTURES, NEW ACTS.
Zeb Zarrow Trio, Comedy Cyclists.
Hoey & Walters, Laugh Concoctors.
Chas. Herrara, the Man Monkey.
Lemonier & Wilson, Colored Song and Dance.
SPECIAL WEDNESDAY
Great Picture Annette Kellerman, the Wonderful Diver.
THURSDAY, FRIDAY, SATURDAY.
More New Acts and Features.
"Sidi," the Emperor's Juggler.
Kiltey Duo, Scottish Musicians.
Great Dubois & Co., Illusions.
And The Cycle of Death.
Wonderful Bicycle Riding in a steel Globe.
Special Wednesday—Annette Kellerman in Motion Pictures.

Bowling and General Sports

RABBITS PLENTIFUL SAY LOCAL HUNTERS

Rabbits and other game continue to be plentiful according to the catches of local hunters as registered at Harry Drier's sporting goods emporium. The rain failed to dampen the ardor of Nimrods and hundreds journeyed to mountains and fields again today. What is perhaps the biggest killing of the season was made on Monday and Tuesday by four New York gunners in Hunterdon county, who killed a total of 168 bunnies and one grey squirrel. Other results were:

H. Brokaw, Dunellen, forty-one rabbits at North Branch.

Dr. Elmer A. Giddes, twelve rabbits and two English pheasant at Pluckemin.

Lewis and Charles Bimble, four rabbits at Warrenville.

James Motley, ten rabbits at Three Bridges.

Charles Wyckoff and son, twelve rabbits, three woodcock and two squirrel at Washington Rock.

Fred Wenzel, nine rabbits, three woodcock and one quail, at Piscataway township.

Charles Krewson, eleven rabbits at Washington valley.

Robert H. Crane, John and Walter Sharkey, twenty-seven rabbits, two woodcock, at Pleasant Run Hunterdon county. A fox was also started by their dogs.

Peter Emmons and Frank Stites, thirteen rabbits in Hunterdon county.

Henry Vosseler and party, forty rabbits, at Pickle mountain.

William Hogan and Charles Eckard, twenty-four rabbits and three English pheasant at Bernardsville.

Neaf Apgar, of Clinton avenue, representing the Peters' Cartridge Company; H. H. Stevens, of Roselle, representing the Union Metallic Cartridge Company; Thomas Apgar and Robert McCormack, of this city, returned last night night from a two days' hunting trip at Germantown. They brought with them 25 rabbits, 18 quail and one English pheasant.

The hunting party comprising Daniel Galbraith, of this city; George Blasi and Prof. J. Cordelia, of Brooklyn, and George Taylor, of Elizabeth, which returned last night night from a trip to Hunterdon county, bagged twenty rabbits, nine birds, three English pheasant, three squirrels and two partridge.

Mr. and Mrs. Joseph C. Blimm, who have resided on East Third street for many years, have removed to their new home on Darrow avenue. The new dwelling is modern in every respect and provided with all the latest equipment.

Edmund Rushmore, of the borough, left today for Beach Haven, where he will spend several days duck hunting.

Dr. D. C. Adams, of Grove street, leaves tomorrow for Virginia, to hunt game.

Overseer of the Poor Alexander Hamilton Ayers, John Abbott, Charles, George and Edward Goulds, of this city, returned last night from Pittstown, where they spent a couple of days hunting. The net result was seventy-five rabbits and about twenty quail and pheasant.

BOWLING.

Rolling in the individual tourney at Campbell's alleys last night, Charley Matthews won both series in which he competed, defeating Bill Nash and Chief Kiely.

In the Nash-Kiely series the former won out. The scores:

Kiely	18[illegible]	179	170
Nash	15[illegible]	189	190
Matthews		224	202
Nash		179	191
Kiely		168	170
Matthews		185	181

P. H. S. HAS ARRANGED A STRONG BASKETBALL SCHEDULE

Manager Ricketts, of the P. H. S. basketball team, announced today that the schedule of games is about complete. It is one of the best in recent years. The schedule includes the following games:

December 1, Cranford H. S., at Cranford; 4, Montclair at Montclair; 10, Leals; 17, N. P. H. S.; 29, High School of Commerce at Plainfield; January 7, Adelphi Academy at Brooklyn; 12, Bayonne H. S., at Plainfield; 19, Cranford H. S., at Cranford; 21, N. P. H. S.; 22, East Orange H. S. at Plainfield; February 2, Westfield H. S. at Westfield; 4, Leals; 9, Rutgers Prep at Plainfield; Bound Brook at Plainfield; 23, East Orange H. S. at East Orange; 25, N. P. H. S.; March 5, Leals; 18, Bound Brook H. S., at Bound Brook; 23, Westfield H. S. at Plainfield.

Holy Cross vs. Cadets.

The Holy Cross football eleven will have for its opponents on the gridiron next Saturday the strong Wilson Military Academy eleven of Finderne. The game will be played at the latter place. The soldier boys have defeated the city and borough school elevens this season and Holy Cross is anticipating a hard struggle.

Annual School Game.

Local football enthusiasts are warming up for the annual gridiron struggle between the elevens of the city and borough high schools which is carded for next Saturday afternoon. The captains of both teams are confident of success and a hard battle is expected.

PERSONAL.

W. E. Tuttle, of Westfield, chairman of the Union County Democratic Committee, left for Europe a few days ago on a pleasure trip.

Mrs. J. F. Gradin and her daughters, Miss Sara Todd and Miss Elizabeth Grandin, of Hamden, Hunterdon county, were the guests yesterday and today of Mr. and Mrs. F. S. Cutter, of Sandford avenue.

Jonas H. Platt, of Brooklyn, was in town today attending the funeral service of Mrs. Lawrence Myers. Mr. Platt is well-known here. Twenty-five years ago when the late James Vosseller was county clerk, Mr. Platt was a deputy in that office.

CHRISTIAN FIELD.

The Ladies' Aid Society of the German Reformed church will meet Thursday at 3 o'clock with Mrs. K. Bambach at Dunellen.

An entertainment will be held at the Netherwood Reformed church on Leland avenue, tomorrow night at 8:15 o'clock. The program will be musical and literary.

METHODISTS PLAN TO DEDICATE NEW CHURCH.

St. James M. E. church congregation will dedicate their new church at Easton avenue and Hamilton street, New Brunswick, the remodeled church formerly owned by the Second Presbyterian congregation, next Sunday. The last service in Grand Army hall, where they have been worshipping during the past few months while the new church was being remodeled, was held Sunday night and announcement made of the program arranged for the special exercises which will start next Sunday morning and be continued until the evening service of the folowing Sunday, November 28.

Next Sunday Rev. Dr. John Krantz, of the Methodist Book Concern, will preach the sermon at the morning service at 10:15 o'clock. A Sunday school rally, with greetings from the Methodist pastors of the city and vicinity and former superintendents will be held in the afternoon. The dedicatory service proper will be held at 7:30 p. m. with the sermon and dedication by Bishop Luther B. Wilson, and the trustees of the church will present the keys of the church to the bishop at this service.

Monday night at 7:45 o'clock a young people's rally will be held under the direction of the Epworth League with an address by Rev. S. G. Pitt, of Atlantic City, a Rutgers graduate, class of '88. To this service all the young people's societies of the various denominations in New Brunswick and the Epworth Leagues of Milltown, South Amboy, South River and Sayreville have been invited, as well as the students and Y. M. C. A. of Rutgers College.

Tuesday night will be former pastors' night, with addresses by former pastors of the church. Wednesday night greetings will be brought from the churches of other denominations in the city. This is "fraternal night." On Thursday a union Thanksgiving service will be held with a sermon by Rev. M. H. Hutton, pastor emeritus of the Second Reformed church. Friday night the choir will give an entertainment, assisted by local talent, and readings by Miss Justine Roberts, of Brooklyn.

Friday afternoon, at 4 o'clock, a Junior Epworth League rally will be held, to which the juniors of all the churches in the city are invited. On the closing Sunday, November 28, Rev. Charles Sitterly, of Drew Theological Seminary, will preach in the morning, and Rev. Edward S. Lewis, editor of the Sunday-school Classmate and Advocate, will preach.

Disappointed.

"I read that a cure had been found for this 'ere sleeping sickness," said the farmer. "Got any in stock?"

"No, not yet," confessed the druggist.

"Sorry," rejoined the farmer; "wanted a dime's worth to try on the hired man."—Philadelphia Ledger.

English Joke.

She (with a pout)—A man always treats his second wife better.

He (blandly)—After a man has once got rid of a balky horse he uses more intelligence in picking out another.—Illustrated Bits.

SCHEUER'S BARGAINS
. For Thursday, Friday and Saturday.

Scheuer's Best XXXX Minnesota Patent Flour, 24½ lb bag 85c; per barrel $6.65

Hartley's or Robertson's 32c kind, 2-lb. pot Orange Marmalade, 29c	Bricks's or Atmore's Mince Meat, 5-lb. pail 63c	Seeded Raisins, Gold Medal Brand, a package 9c, 3 for 25c	Richardson & Robbins' Mince Meat, 1-lb. can 23c, 2-lb. can 43c, 3-lb. can 63c.
Baker's Premium Chocolate, ½-lb. cake 16c	McCann's New Irish Oatmeal, 5-lb. can 53c	Beechnut Brand Bacon or Beef, 28c size, a jar 25c	Imported Sardines, Martell Brand, 20c kind, a can 17c
Yello, Toasted Corn Flakes, 10c kind, a pkg. 7c	H. O. Presto, 10c kind, a package 8c	Corn Starch, Empire City Brand, 8c kind, a pkg. 5c	White Rolled Oats, 6-lb. bag 23c
Swift's Pride Laundry Soap, ten 5c cakes 34c	Crosse & Blackwell's Chow Chow, 30c size, a bottle 25c	Vermont Syrup, 25c size, a bottle 21c	Atmore's Mince Meat, in bulk, a pound 10c, 3 lbs. for 28c
Best Leghorn Citron, a lb. 18c	New Lemon and Orange Peel, a lb. 15c	New Layer Figs, a lb. 15c	New Fard Dates, small pit, a lb. 12c
Imported Bar-la-duc, 25c size, a glass 21c	Ganva Jelly, 25c size, a glass 21c	Home-made Tomato Jam, a tumbler 15c	Holland Herring, all Milchner, 10-lb. keg 77c

New Table Nuts & Raisins

New Mixed Nuts a lb	15c
New Brazil Nuts, a lb	12c
New Filberts, a lb	15c
New Pecans, a lb	18c
New French Walnuts, lb	18c
New Paper Shell Almonds, lb	22c
Italian Chestnuts, lb	12c
New Table Raisins, lb. clusters	20c
Shelled Walnut Meat, lb	39c
Shelled Velencea Almonds, lb	45c
Shelled Jordon Almonds, lb	55c
Shelled Pecan Nut Meat, lb	75c
Home-made Jelly, a tumbler	15c

Fresh Vegetables & Fruits

Sweet Florida Oranges, a dozen	25c
Juicy Florida Grape Fruit, 4 for	25c
Cape Cod Cranberries, a quart	10c
Choice Picked Apples, pony basket	35c
Fresh Crisp Celery, a bunch	15c
Fresh Spinach, ½ peck	12c
Knob Celery, a bunch 10c; 3 for	25c
Oyster Plants, a bunch	8c
Red and Yellow Onions, pony basket	25c
Choice Mealy Sweet Potatoes, pony basket	25c
N. Y. State Potatoes, ½ bushel basket	45c
Fresh Jersey Lettuce, a head	6c
Fresh White Cauliflower, each	15c and 20c

10 EXTRA STAMPS WITH

3-lb box Laundry Starch	20c
Large Bottle Blue	10c
1 box Ball Blue	10c
1 box Allen's Talcum Powder	10c
1 box Allen's Tooth Powder	10c
1 pkg. Macaroni	10c
1 pkg. Spaghetti	10c
1 Bottle Vanilla	15c
1 Bottle Lemon Extract	15c
1 can Black Jack Stove Polish	10c
1 can Liquid Enameline	10c

Extra S&H Stamps

100 Stamps with 1 lb Scheuer's Baking Powder	45c
100 Stamps with 1 lb 60c Tea.	
70 Stamps with 1 lb 50c Tea.	
30 Stamps with 1 lb 35c Tea.	
30 Stamps with 1 lb 32c Coffee.	
30 Stamps with 1 lb 29c Coffee.	
20 Stamps with 1 lb 27c Coffee	
20 Stamps with 1 lb 23c Coffee	
10 Stamps with 1 lb 18c Coffee.	

10 EXTRA STAMPS WITH

Large Bag Salt	10c
1 pkg. Parlor Matches	12c
¼-lb. Pickling Spice	10c
¼-lb pkg. Black Pepper	10c
¼-lb pkg. Cinnamon	12c
¼-lb pkg. Ginger	12c
¼-lb whole or ground nutmeg	15c
1 bottle Ammonia	10c
1 bottle Bixby Shoe Polish	10c

S. SCHEUER & CO.

RELIABLE DENTISTRY.

Set of Teeth	$10.00
Gold Crowns, 22-k	5.00
Gold Fillings	1.50
Platina Fillings	75c
Painless Extracting	50c

DR. FRANCIS PAINE—Dentist
148 E. Front St. Open Evenings

DEADLY WORK OF A CHEETAH.

A large cheetah, evidently from the jungles near Malapuram, descended a few days ago on the village of Tirur and caused a panic among the village folk, reports the Madras Mail.

Entering a Molpah hut, the beast pounced upon a woman, killing her and then eating away a portion of the face and body. The poor woman screamed for several minutes, but the terrified neighbors could not find sufficient courage to go to the rescue, and on the cheetah emerging there was a general stampede.

The brute went out, savagely attacking all it came across, and some thirteen persons were severely mauled, four of them succumbing to their injuries. Eventually the cheetah concealed itself in a pit, where it was followed by a railway inspector, who shot it. The first shot did not tell, and the cheetah sprang on Mr. Noronha, the official, who managed to evade it. A coolie and Molpah villager going to the rescue were attacked, the villager being dragged down by the cheetah.

Mr. Noronha then shot the beast through the heart. When the villagers found that it was dead they rushed up and belabored the carcass with stones and any weapons they could pick up.

—Daily Press want ads. pay.

SPECIAL MILK
10c PER QUART

OUR SPECIAL MILK IS THE RICHEST AND PUREST OBTAINABLE.
PRODUCED FROM PERFECTLY HEALTHY JERSEY COWS, FED UPON STRICTLY CLEAN AND WHOLESOME FEEDS, ON THE FARM OF A WELL-KNOWN PLAINFIELD GENTLEMAN, LOCATED ON THE VERY EDGE OF PLAINFIELD.
ABSOLUTELY SANITARY CONDITIONS.
DELIVERED (WITH OUR REGULAR MILK AND CREAM) BEFORE BREAKFAST EVERY MORNING.

Plainfield Milk & Cream Co.
MARCHANT BROS.
112 Watchung Ave. Telephone 840.

Thanksgiving Clothes!

We are prepared to clothe you from your head to your socks with all the latest novelties in Suits and Topcoats—and all the fixings that go with them—same as a TURKEY DINNER.

Try one of our new Presto Topcoats—they are all the rage—be up to date—the prices are always the lowest here, and your money's worth. We cannot give you $20 for $10, neither can the other fellow. Come in and see what we can do for you, that's all. All departments are stocked up with choice goods for your selection. Hats and Furnishings.

Werner's Clothing House
206 WEST FRONT STREET

NOVEMBER EIGHTEENTH.

1804—Philip John Schuyler, American soldier, died; born 1733.
1883—Standard time adopted.

THE DAILY PRESS.

THE WEATHER.

Fair tonight, temperature close to freezing; Friday, fair.
Maximum, 59; minimum, 32.

Established May 10, 1887. PLAINFIELD (N.J.) DAILY PRESS, THURSDAY, NOVEMBER 18, 1909. Two Cents a Copy—$5 a Year.

HOPE IN SUNDAY-SCHOOL

For the State and Nation Says Governor Fort and Other Convention Speakers.

THE BIBLE THE MAINSTAY.

More Scientific Methods Needed in Instruction and a Greater Reverence so the Convention Learns.

That the Sunday school is the hope of the State and nation is the opinion of Governor John Franklin Fort and all the ministers of the various churches represented at the Sunday school convention in East Orange yesterday. Governor Fort's address to the 281 delegates from all over the State evidently inspired them with new vigor in the work as it was greeted with tumultuous cheers. He welcomed the visitors and told of the pride he feels in the city free from commercialism and from everything which make for vice.

The Bible, the Governor declared, is the mainstay of the government and he praised the work of the Sunday schools, but regretted the decline in numbers of pupils at these schools. He was at a loss to say whether the decline was of interest in the Sunday schools or the lack of interest shown toward children in the home. He spoke of the value of spiritual instruction for the young and said in the olden days parents and children went to church together.

"They do not do so today, and what is the reason?" asked Governor Fort.

"I do not know. Golf automobiling and other pleasures have hurt church attendance, and while many churches are filled at morning service the same pews are nearly vacant in the evening. But I will not discuss that qusetion, as I may be as great an offender as any one present. The nursery of the church is the Sunday school, and the future of the church depends upon it. Not only the future of the church, but the future of the State as well depends upon the Sunday schools."

A feature of the day's session was the announcement that the Rev. E. Morris Fergusson, for several years general secretary, would not again take up the duties of that position, as he has accepted a position with the Philadelphia Presbytery.

Several interesting addresses marked the opening session, and there was a banquet last night at English's and a conference of the New Jersey Superintendent's Union. Mr. Edward W. Dunham presided. Judge W. E. Andrews, of Washington, D. C., made an address.

The session will continue today and tomorrow. Mr. Alfred H. Holbrook is general chairman.

Rev. John Douglas Adam, pastor of the Munn Avenue Presbyterian church, of East Orange, addressed the delegates also and said that the Sunday school has a far greater place of importance in the affairs of the nation than the most serious man can realize. The church, he said has hardly taken the Sunday school seriously. If it had it would have roused public opinion to an intelligent appreciation of its great scheme. It would have provided teachers with more scientific methods of spiritual instruction, for busy men and women who give their time to teach cannot be supposed to be creators of scientific methods. We must encourage the spirit of reverence among the children for they are looking for examples of concrete Christianity.

HENPECKED HUSBAND MAY QUIT HIS WIFE.

For the fourth time within a fortnight Joseph Block and his wife were in court this morning with complaints and counter complaints and Judge Runyon threw them both out of court. It is apparent that the two will never agree and their continued bickerings will have to be settled in some other way than in a police court.

It is believed by the police that Block is henpecked to the last degree and if he follows the advice of the judge he will refuse to have anything further to do with the woman. Her complaint is that Block beats her. Block says he does not, but alleges that his wife prefers the society of some of her boarders to his, and there you are.

A Song by Victor Herbert.

A musical treat is in store for every one who is fortunate enough to secure a copy of the Victor Herbert song to be given with next Sunday's New York World. It is one of Mr. Herbert's best songs from his wonderfully successful opera, "The Rose of Algeria." The words are by Mr. Glen MacDonough, a famous writer of songs and operas. Music by arrangement with the well known music house of Charles K. Harris & Co. Words and music complete with next Sunday's World.

CONSUMERS' LEAGUE WORK

Child Labor and Sweat Shop Conditions are Shown at Exhibition.

MISS BUTLER IN CHARGE.

At Mrs. Thatcher M. Brown's Home—Large Attendance—The Exhibit Closes Today.

The exhibition of photographs and work done by child labor and under sweat-shop conditions which was given at the residence of Mrs. Thatcher M. Brown on Park avenue yesterday opened the eyes of the hundred or more women who took the opportunity of investigating the story and familiarizing themselves with the existing conditions in the congested districts of our cities and the danger which exists from possible contamination.

Miss Elizabeth Butler, one of the earnest workers in the League, was present and fully explained the workings of the League and its aims. Mrs. Florence Kelley, president of the League, was unable to be present, and it was also unfortunate that Miss Pauline Goldmark, an investigator, could not be there to tell some of the thrilling experiences of her work among the manufacturers of clothing and other commodities. However, we may quote from a previous speech of Mrs. Kelley which will throw some light on the conditions which the League is trying to eliminate.

In a speech before the League in Stamford, Conn., early this year, Mrs. Kelley said, "Seventeen years ago I entered into the work of establishing the Consumers' League in the United States and during those years I have seen so many things of a nature too distressing to relate that I cannot urge you women too forcibly to give attention to the dire povery, dirt and immorality under which some of the garments you wear are manufactured. My attention was first attracted to child labor and its horrors by the vision of a wistful little face pressing against the window pane of a factory near the Hull House in Chicago. This factory was known as the "grindery" and it was aptly named, for I found that more young lives were being ground out than I had ever dreamed of.

"I took with me the truant officer and discovered that the child I had seen was working at a machine grinding penknives and that his hours were from 7 in the morning to 9 at night. Unfortunately there was no law in Illinois at that time to prevent this cruelty but thanks to the good friends we managed to draw around us we had a law passed which forever prohibited the crime. Now the child must be over sixteen years old and can only be made to work eight hours.

"You may be sure that this legislation was not accomplished without much fighting on our part and our League was young. The help of editors, ministers, philanthropists and others went a great way toward giving us a victory.

In speaking of tenement house labor, Mrs. Kelley told an illustrative story which more than shocked her hearers. She said: "I met two children carrying a bundle of knee pants in a street of New York city. Both of them ought to have been in school and I asked the elder of the two why they were not. He replied that there was sickness in his home and the school teacher wouldn't let them in. I asked him who was sick and his reply startled me. He said 'it's me, I got scarlet fever and dey won't let me in.' By further questioning I found that he had received the pants from a concern on West Nineteenth street. I investigated this case and discovered that the boy had told the truth and that the conditions under which this class of work was being done were truly shocking and dangerous to the very last degree."

Many other instances of work done in filthy surroundings were told of and Mrs. Kelley urged the women to refuse to purchase goods which did not bear the League label. Miss Goldmark told of the child labor in the canneries of New York State and added another chapter to the already long list of crimes which certain greddy manufacturers are guilty.

The exhibition at Mrs. Brown's home was open until noon today and was visited by many women who could not be present yesterday. It has served to open the eyes of the best people to th appalling conditions under which many of our needs are made.

Miss Minnie Schmidt, of Brooklyn, who has been visiting friends here, has returned home.

Mrs. Augustus VanDeventer, of Myrtle avenue, is visiting her daughter, Mrs. Whittingham, of Baltimore, Md.

THEIR YEARLY MEETING

Seventh-day Baptists to Gather at New Market for Convention.

FRIDAY, SATURDAY, SUNDAY.

Several Addresses on the Three Days' Program—Many Delegates Are Expected.

The yearly meeting of the New Jersey and New York city Seventh-Day Baptist churches will convene with the New Market church tomorrow night, continuing until Sunday night. In consequence there will be no meetings at the Plainfield church during this time. The first session of the yearly meeting will be held tomorrow night, commencing at 7:30 o'clock with a praise service, led by Lewis T. Titsworth. At 8 o'clock there will be a sermon and conference meeting in charge of Rev. E. D. Van Horn, pastor of the New York church.

Saturday morning at 10:30 o'clock there will be public worship with sermon by Rev. D. B. Coon, pastor of the Shiloh church. In the afternoon at 2:30 o'clock, the Sabbath-school will be in charge of J. H. Burdick, superintendent of the New Market school and at 4 o'clock Edwin Rogers, chairman of the local prayer service, will have charge of the Christian Endeavor service. In the evening there will be a praise service at 7:30, to be followed a half-hour later with an address, "Why Young People Go Astray," by Mrs. Minnie G. Churchward, pastor of Marlboro church.

There will be a business session Sunday morning at 10 o'clock and at 10:30, "Aggressive Tract Work" will be the subject of a talk by Rev. Dr. T. L. Gardiner, editor of The Sabbath Recorder, to be followed with a sermon by Rev. Edwin Shaw, of the Plainfield church.

Sunday afternoon at 2:30 o'clock, "Our Resources and Our Lack for a Successful Harvest," will be the theme of a talk by Rev. D. B. Coon; "The Great Northwest" will be Rev. Edwin Shaw's topic, and a message from the Southwest and Dry Creek," will be presented by Rev. E. B. Saunders, corresponding secretary of the Missionary Board.

The meeting will close Sunday night with a praise service at 7:30 o'clock and at 8 o'clock Rev. Dr. Gardiner will preach the sermon.

A large delegation is expected from the sister churches and the members of the New Market church have made liberal provision for entertaining its guests. Rev. Henry N. Jordan will be moderator and Charles E. Rogers clerk of the meeting.

TALES OF HOME LIFE AMONG PORTO RICANS

The Home Mission Society of the Congregational church held a tea at the residence of Mrs. J. M. Whiton on Tuesday afternoon at which an interesting and graphic description of the work done among children of Porto Rico was given by Miss Josselyn, a missionary. Miss Josselyn's descriptions of this particular feature of the work there was absorbingly interesting, especially that part which related to the home life of the families.

Miss Josselyn has been in Porto Rico for the past three years and because she had no one to whom she could entrust the work in her absence was obliged to cut her vacation to two months. She will sail for the island again on December 1.

During the afternoon the thank offering envelopes were collected and the amount realized was much more than fifty dollars. This money will be used for home missions. Miss Elsie Goddard rendered two solos which were heartily received and tea was served by the girls' club.

Plans for Debate Completed.

Recorder Charles M. Dolliver, chairman of the committee in charge of the debate on Woman's Suffrage, to be given in Trinity Reformed church tomorrow night, has completed arrangements for the affair. The speakers on the affirmative side of the question will be Russell Doeringer, Edgar F. Sheppard and Mr. Dolliver. Taking the negative side will be Cornelius and Harold Schenck and Fred Smith, Jr., all three being students at Rutgers College.

Juniors to Attend Service.

All of the Jr. O. U. A. M. Councils of the city have been invited to attend a Thanksgiving service to be held at Warren chapel, Sunday night, November 21, when the pastor, Rev. Joseph O. McKelvey, will preach an appropriate sermon. The Juniors will meet at their hall that evening at 7 o'clock.

GRAND JURY'S REPORT

Presentment Aims to Correct Evil of Petty Matters for Higher Courts.

FAVOR A JUVENILE COURT.

Thirty-five True Bills Today, Making a Total of Eighty-six—Grand Jury Is Discharged.

The Union County Grand Jury completed its labors for the term, this morning, and, in making its final report, caused considerable of a stir by several important recommendations. The present session was a long one, and the jurymen were convinced that too much time is taken up in considering cases of minor importance.

In view of this it was recommended by the Grand Jury that in the future minor cases be turned over to a magistrate's court for investigation and disposal. Legislation providing for this important change was recommended.

The matter will be presented to Senator Ernest R. Ackerman and the Assemblymen from Union county.

Another important action was the presentation of a resolution, adopted by the Grand Jury, recommending the establishment of a court for juvenile delinquents. This has been urged by various societies throughout the county and the Grand Jury is convinced that it would be a wise plan to have such a court.

Thirty-five indictments were presented today, making a total of eighty-six in all for the term. It will not be known who the indicted persons are until papers are served.

CITY FATHERS TO ACT ON THREE BOND ISSUES

A special meeting of the Common Council will be held on Monday night to formally instruct the city clerk to advertise for bids for three lots of bonds. These issues include one for $45,000 for the new school, one for $10,000 for furnishing the new school and one for $43,000 for sewer work.

It is probable that the city fathers will meet again in special or adjourned session on Friday night, December 10, to receive bids for the three bond issues. It is generally anticipated that there will be some lively bidding as Plainfield's credit is above par and the money market is easy.

EXPENSE OF ELECTION ESTIMATED AT $21,000

The Board of Freeholders meet in special session this afternoon for the purpose of paying bills contracted at the general election. County Collector Leavitt estimates the cost of the election at about $21,000.

Other matters will also be considered at the meeting. Jefferson avenue, dividing this county from Middlesex county at Plainfield and which has been reconstructed with amesite as material, will probably be accepted as a county and State aid road.

This morning the freeholders inspected the work done on Jefferson avenue, with the members of the Middlesex board. Deputy State Road Commissioner Robert A. Riker, of Trenton, were with the freeholders. If the work is found to be satisfactory the road will probably be accepted on the spot.

Funeral of Mrs. Lawrence Myers.

The funeral of Mrs. Lawrence Myers, which was held yesterday afternoon at her late home "Sunnyside," on East Front street, was attended by a great number of her friends. The floral pieces were unusually numerous and handsome. The services were conducted by Rev. Dr. John S. Zelie, pastor of the Crescent Avenue Presbyterian church, assisted by Rev. Dr. William R. Richards, pastor of the Brick Presbyterian church, of New York city, who paid a very touching tribute to the dead woman's beautiful Christian life. Three favorite hmyns were sung by the Lotus Glee Club quartet, of New York. The interment was in Hillside cemetery.

Tea and Sale at Holy Cross.

The women of Holy Cross church will serve tea and chocolate, also sell aprons, dusters, holders, home-made cakes, candies, preserves, pickles and jellies, Wednesday afternoon and evening, December 1, from 2 to 6:30 o'clock in the parish house. There will be a silver offering at the door. The proceeds will go in part for the women's work and the missionary apportionment.

FRIENDS MEETING HERE

Shrewsbury and Plainfield Societies in Half Yearly Session.

SEVERAL USEFUL TALKS MADE.

Margaret F. Vail, Henry W. Wilbur, J. Edward Borden and Others Make Speeches.

The Shrewsbury and Plainfield half-year's meeting of the Religious Society of Friends is being held here today at the meeting-house on Watchung avenue. The meeting for worship convened at 10:30 o'clock. Some visiting Friends are in attendance, including Phebe Wright, of Sea Girt; Robert Barnes and daughter, of Purchase, N. Y.; Clayton Conrow and M. S. Conrow, of Riverton; Henry W. Wilbur, of Philadelphia, John Heritage and Hannah Heritage, of Mickleton, N. J.; J. Edward Borden, of Eatontown, and Anna Rice Powell, formerly of this city, and others.

Margaret F. Vail spoke of the human need of Heavenly bread and the living water of life. Several other ministers followed briefly. Henry W. Wilbur preached an excellent sermon on the thought that the Spiritual life is the normal life, any other than this is the abnormal. He said that every one who had checked the hot word before it was spoken has tasted of the sweets of the Spiritual life.

J. Edward Borden and Margaret F. Vail were clerks of the routine business meeting which followed. Luncheon and supper are served in the upper room of the meeting-house and opportunity for social intercourse was enjoyed.

The afternoon session was occupied by topics along philanthropic lines.

This evening Henry W. Wilbur will give a lantern lecture on his summer experiences in England. The views are said to be exceptionally good. Tomorrow morning will be held the meeting for ministry and counsel and a brief meeting for worship afterwards at 11 o'clock.

CHAUNCEY B. KOONS WEDS MISS VREELAND

Miss Margaret Vreeland, daughter of Judge James H. Vreeland, of East Orange, was married last night to Chauncey Berry Koons, son of T. B. Koons, of Sanford avenue, this city. The wedding took place at the home of the bride, 207 Prospect street, East Orange, in the presence of nearly two hundred guests, who were afterward entertained at a collation.

The color scheme was white and green, the rooms being profusely decorated with white chrysanthemums and southern smilax and palms. Mrs. James Tytler, a sister of the bride was the matron of honor, and Lucius T. Koons, a brother of the groom, was best man. Dr. James Tytler and Norman Probasco were the ushers. A brother and sister of the bride were flower children. An orchestra played the wedding march from Lohengrin. The couple started late last night for a wedding trip to the south and will be at the home in this city about the middle of December.

TO PLACE JEFFERSON IN MORRIS PLAINS.

Charlie Jefferson, the colored man who was held for examination as to his sanity, will be sent to Morris Plains tomorrow. He is undoubtedly mentally unbalanced. His attempted imitation of an opera singer kept the men at police headquarters amused and awake last night. This morning, too, he livened up things so that his audience was led into the belief that it was a woman singing.

Jefferson's form of mania is harmless, but it is likely to keep the attendants in the asylum to which he goes awake most of the time.

Special Features at Bazaar.

Special features of the tea and bazaar to be held in Masonic Hall tomorrow by the Ladies' Auxiliary of Trinity Commandery, No. 17, K. T., will be the presence of Madame Fortuna and Madame Nemo, who will display their ability in palmistry, cards, astrology and occultism. The proceeds from the affair will go toward endowing a bed at Muhlenberg Hospital.

Appointed Special Agent.

C. H. Schermerhorn, of 206 East Front street, has been appointed special agent for the Christian World for the district of Plainfield, and says he is finding loyal support in his endeavor to get up subscription clubs in this city.

—Advertise in The Daily Press.

HINDOO GIRL SPEAKER

Talks to Gatherings at Crescent Ave. Presbyterian and First Baptist Churches.

TELLS OF Y. W. C. A. WORK.

Miss Harriet Taylor, National Secretary of the Foreign Department a Speaker.

Miss Dora Maya Das, the first Hindoo girl, to enlist in service under the Young Women's Christian Association banner, in her visit to this city yesterday, appeared on the platform at the Crescent Avenue and First Baptist churches, and afterward at the Y. W. C. A. rooms, where she told interested gatherings of her plans and preparations to carry on the Y. W. C. A. in her native country when she returns in April.

Miss Das, is of high caste, her father being one of the high officials in India. In preparing for her future work she is a student in the National Training school of the association in New York, and on the completion of her course, she will labor in the colleges and schools in India.

Persons who came in contact with the young woman were agreeably surprised at her mental attainments. She is a beautiful girl, of the dark Hindoo type, and she possesses many brilliant qualities. That she is enthusiastic in the work she has mapped out was demonstrated by the earnestness displayed in her talks.

At the Crescent Avenue church she said: "When I came to the United States it was for an education and not for Christianity, but when I realized the goodness of the hundreds of young American women, I came in contact with, who linked Christianity with education, I too, wanted both.

"American girls," continued Miss Das, "have many things to be thankful for. To me the contrast is so great that I cannot attempt to explain, but I am confident that the light is already dawning on my native country." In the course of her remarks Miss Das related many interesting incidents concerning the lives and opportunities of the young woman in her native land.

Miss Das' last stop was at the local Y. W. C. A. rooms, where she gave a short talk to the pupils of the English classes at the close of their studies. During her stay in this city she was the guest of Mr. and Mrs. Percy Stewart, of West Eighth street.

Miss Harriett Taylor, national secretary of the Y. W. C. A. foreign department, who recently returned from a South American tour, also gave an interesting description of conditions among young women in that part of the world. In her remarks she told of the big work being executed by the Y. W. C. A. in Buenos Ayres, which is the only association of its kind in that country at the present time.

In her travels Miss Taylor has visited fifteen countries in the interests of the foreign department. One interesting incident in her remarks was a narrative in which she told how the association secured a foothold at Shanghai, China. The organization of the association in this country, she said, was the results of a garden party given for that purpose in the large estate of the Chinese minister. She also told of the work being conducted among the students in Tokio, Japan.

Miss Taylor also impressed on her hearers of the need for more workers in the field. In Shanghai, she said, there are positions open for three more secretaries, while in India there is room for fifteen more secretaries. Funds are also needed to support the work.

Miss Maya Das, after speaking at the Crescent Avenue Presbyterian church, went to the First Baptist church, where an audience of more than two hundred people was waiting to hear her. In the meantime the service was in charge of Miss Hattie Mattison, as chairman of the program committee of the Young People's Society, under whose auspices it was held.

Miss Das made a most favorable impression. She told a most remarkable story of the life of a boy, a native of India, telling how as a boy he became convinced that the Hindu religion was false and later became a Christian. This led to severe persecution and it nearly cost him his life. After relating this story in an effective manner, Miss Das startled her audience by stating that that boy afterward became her father. She said that it was the first time that she had disclosed the fact in public. The story touched everyone.

Mrs. C. S. Meyers, of East Sixth street, is visiting relatives at Bronx Park, New York.

Mr. and Mrs. Charles A. Miles, of Somerset street, are receiving congratulations on the birth of their son, who arrived a few days ago.

TRIED TO BRIBE CORSA

Plainfielder Tells of Methods Employed by the Sugar Trust.

PUT CASH IN HIS POCKET.

Given an Ominous Hint That He Might Drop Into River and Not Come Up.

A Plainfield end to the alleged illegal operations of the Sugar Trust developed yesterday when Henry C. Corsa, of 530 East Second street, a former government employee who worked as assistant to the sugar samplers on the Jersey City docks, told of the operations of the trust and what he had seen of how the samplers were bribed. He is the man named by Wilbur F. Wakeman as having been ordered discharged after he brought in to the department evidence of graft among the samplers and assistant samplers on the Jersey docks. He was a civil service employee.

One of his duties while he worked as assistant to the samplers was to carry a tray of little pots in which samples had been placed by the samplers to a locked vault where they were to remain until removed by the appraisers. En route he found that the assistant samplers were actually passing with their trays through a cellar near the docks, in which was the trust's official briber. This man would dump them out and refill them from a hogshead of damp, spoiled sugar kept there for that purpose.

"I went into the custom house," said Mr. Corsa yesterday, "with an attitude of mind toward the government that was very dear to me. One day when I saw the assistants taking their trays through the trust's agents cellar I was told: 'You're in on this, old man; mum's the word—there's money enough to go round in it—don't be a squealer, and take your bit and shut up.' At first I took my tray along with the others down to the agent's cellar and saw the samples dumped and the spoiled sugar put in its place. I didn't understand just the meaning of it all the first day.

"But one day I was coming out of the washroom and another assistant said to me, 'You've got your money, old man; it's in your coat pocket. I got mine, too. See-' And then this man pulled out some bills. I felt in my pocket, and, sure enough, there was my roll of bills. I knew the trust agent well enough by that time. I also knew the other briber who kept tab on the Williamsburg docks.

"Now, I saw that this thing was general all over the docks. I didn't blame the men so much. They were poor as I was, and the money was a blessing to them. My first few bits got up to $80 while I was thinking it over what to do. Then I thought of my old friend Mr. Treat, who was internal revenue collector, and a man engaged in financial business of the government. I decided to seek his advice.

"He gave me a conference and told me he had to face just such corruption every day in his own department, but that he kept on the fight against it.

"Next time my 'bit' came around into my pocket by the washroom process I went to Mr. Wakeman, the appraiser. I gave him the money, told him what was going on and went back to work. He thanked me, said he would be always grateful and told me to keep watching and come and tell him all I could find out.

"Now, soon after that, Mr. Wakeman had all the samplers and assistant samplers in before him. They had to suspect some one. Suspicion fell upon me. I was cursed on the docks and it was hinted that one of these days if I didn't look out I'd drop off and not come up again. I told Wakeman of the feeling and he said to keep by my post and he'd protect me and back me up. And he always did. The bribers kept away from me, though I guess because they, too, suspected."

Mr. Corsa then told of Mr. Wakeman's removal and his own subsequent discharge with the seven year's fruitless struggle for reinstatement.

More Successful Hunters.

Four more Plainfielders returned from a successful hunting expedition last night. The total casualities of the trip were forty rabbits, five quail, one woodcock and one English pheasant. In the party were William Feiring, Samuel Fields, Police Sergeant Herbert Overbaugh and Harry Hicks. During their absence they were the guests of Mr. Fields' uncle at Croton, four miles from Flemington.

—In addition to the many good things offered at Neuman Brothers for the Thanksgiving season, you will find a large and varied assortment of vegetables which combine to make your dinner all that is to be desired.

A. E. Force & Co

"THE WHITE STORE."

WE GIVE "S. & H." THE STORE THAT SAVES YOU MONEY. GREEN TRADING STAMPS

Premium Parlor on 3rd Floor.

Friday and Saturday Specials That are Money Savers

Every department is represented in this Special Price Cut for Two Days, and in connection with the Low Price at which they are offered we will give.

10 S & H GREEN TRADING STAMPS FREE

All Day Friday and Saturday Until Noon

To Every adult, none to children, who will bring their Stamp Book to Cashier's Desk. Don't forget to bring your book. Considering the Low Price at which these items are sold, no C. O. D., Telephone or Mail Orders can be taken.

Apron Gingham
8c GINGHAMS for Different size checks, in a big assortment of the best colors. .5½

Curtain Lace
25c CURTAIN LACE.... In a variety of good designs, 36 to 45 inches wide. .11

White Goods
25c MADRAS..... in figured and striped effects, fully 27 inches wide. .17

Laces
10c LACES for..... There are Linen and Torchon Laces, big range, with edgings and insertion to match. .3

Candies
12½c CANDIES..... Several different flavors, will be sold on Friday and Saturday for the above price. .10

Bleached Sheets
65c BLEACHED SHEETS Excellent quality, hemmed, ready for use, size 72x90. .49

Toweling
10c TOWELING..... 18 inches wide, good quality, plain white, pink and blue borders. .7

Dress Goods
$1.00 DRESS GOODS.... In Mohairs, Serges, Broadcloth and fancy weaves; this season's most desirable colorings. .65

Rugs
$22.50 RUGS for.. Beautiful Velvet Rugs, best designs and color combinations. $14.98

Gladstone Bags
$4.25 17-in. BAGS... Sole leather club bags, with brass trimmings and Corbin locks. $2.98

Ladies' Tailored Suits
Beautiful suits of the finest materials, long coats, satin lined, new pleated skirts, $25.00 to $29.00 values, will be sold Friday and Saturday only for..... $19.98

Ladies' Waists
$1.00 WAISTS..... These are beautifully trimmed with lace and embroidery and the equal to any dollar waist made. .39

Corset Covers
50c COVERS for..... Full gathered fronts with yoke of lace insertion and embroidery. .35

Millinery
$5.49 up to $10.00 HATS Friday and Saturday, for..... $4.48
These Hats are beautifully trimmed with silk, flowers, feathers and wings, in black and colors

Men's Ties
75c TIES for..... Four-in-Hand Silk Ties, in a big range of new designs. .49

Ladies' Gloves
$1.00 GLOVES for..... 2-clasp fine kid, the "Rowland," in all the best colors and sizes. .85

Ribbons
20c and 25c RIBBONS... Taffeta and Moire Silk Ribbons, full line of shades. .15

Ladies' Hosiery
19c BLACK HOSE..... These are fine black cotton fast colors, in sizes 8½ to 10. .10

Sheet Music
Friday and Saturday we will sell the entire De Luxe and Century edition for 4c per copy, 3 for 10c, or 7 for..... .25

ALL TROLLEYS TRANSFER TO OUR DOOR.

LOOK FOR OLD No 73

THE OLD RELIABLE HOME FURNISHERS

COWPERTHWAIT AND VAN HORN CO.

ESTAB. 1860 NEWARK, N.J.

73-75 MARKET STREET

LOOK FOR THE TOWER

Railroad fare allowed to all out-of-town purchasers.

Remember Us For—

"Quality" Furniture and Carpets, of Latest Design at Prices Always Below the Usual. : : : :

The Portland Range
for half a century a leader for endurance and RESULTS!

"Old Reliable" Sewing Machines
Cost half, yet do work of the highest grade machines—give it a try!

Victor Talking Machines and Records
Now carried in a full line by us—we'll add it to your account, or pay cash and make cash discount.
Also Agency for the Famous White Sewing Machine.

Storage and Moving
A Modern Warehouse, excellent rooms, low rates—expert movers, closed vans.

The "Acme" Washer
—best and most dependable Washing Machine known—cuts out "blue Mondays."

Cowperthwait Bedding
—made in our own factory, of guaranteed materials and sold at a "*maker's*" price.

"New Process" Carpet Cleaning
Gives new life and new looks to played out carpets and rugs—thorough and careful work. Get rates.

Plainly Marked Prices Always
Every Article bears a price tag you can *read*—no private marks

Easy Credit: A YEAR OR MORE TO PAY!
10% Off, if you Buy for Cash.

THE DAILY PRESS may be obtained from the following Newsdealers and Agents. 10c a week.

CITY.

Union News Co.....R. R. Station
J. C. Field, Jr.....411 Park Ave.
E. A. Laing.....149 W. Front St.
A. D. Mallison..Fourth and Liberty Sts.
Trolley Waiting Room...Watchung Ave.
M. Estil.....111 Park Ave.
Debele & Stahl.....113 Somerset St.
W. H. Olmstead.....331 Watchung Ave.
T. A. Garthwaite...Cor. 4th & Watchung
W. R. Way.....657 West Fourth St.
J. Mottley..Cor. E. 3d & Richmond Sts

SUBURBAN.

Dunellen.....B. Siriski
New Market.....R. Burdick
Bound Brook.....Union News Co.
Bound Brook.....L. M. Davis
Somerville.....Jacob Genert
Westfield....C. F. Wittke, A. E. Snyder
Westfield.....J. W. Wall
Scotch Plains.....Charles Elliott
South Plainfield.....Victor Attlee
Fanwood.....Charles Elliott
Netherwood.....W. H. Olmstead

AMONG OUR NEIGHBORS

WESTFIELD.

The Westfield Woman's Club has invited the Mayor and Council to attend a meeting of the club November 22, at which time Frank Mason, of Boston, will speak on the formation of boys' clubs.

The Westfield Council has decided to grade Chestnut street between Elm street and Lawrence avenue. E. W. Chamberlain has been given the contract.

Garwood is to establish a night school at the Jefferson school. A large number of young men enrolled last night.

Mrs. J. B. Dixon will leave today for Tacoma, Wash., where she will join her husband, who is in business there.

The last case of diphtheria on North street has recovered.

SOME STATE NEWS BRIEFS

Edgewater Park has its first case of diphtheria in twenty years and the Shedaker Public School has been closed.

Walter Robbins, of Vineland, who has had plenty of watermelons all the fall, cut his last one Monday and dined his friends.

Caught stealing bread from doorsteps, Lenico Gier, of 1026 Segal street, was committed to jail for a month by the Camden Police Court Tuesday.

The home of George Bolinger, 160 Hamilton avenue, Trenton, was entered Tuesday by a sneak thief, who succeeded in getting away with $250 in diamond rings and $40 in money.

Peter Quackenbush, whose gifts made the nurses' home at the Paterson General Hospital a possibility, had the honor of turning the first spadeful of earth for the foundation of the home yesterday morning.

The work of burying Boardwalk electric wires in conduits was started at Atlantic City Tuesday. It is intended that every wire along the beach front shall be underground before next season.

Dr. Charles Cunningham, Board of Health inspector, has offered two prizes to pupils of the local schools who will write the best essays on the tuberculosis exhibit held in Hammonton last week.

Mrs. Mary Tiedlander, of Carmel, who was bitten on the cheek, neck and arms by a vicious dog, nine weeks ago, was taken to Pasteur Institute Tuesday afternoon, in an effort to save her life. Hydrophobia developed Tuesday and she went into violent convulsions.

To relieve a threatened water famine among residents of Bayonne, who are obliged, because of a lack of water mains, to depend on wells for their supply of water, Fire Chief Alfred Davis Tuesday sent a detail of men to pump water from fire hydrants into the parched wells. The wells have been empty because of the lack of rain.

After several delays the $65,000 high school at Woodbury will be thrown open to public inspection, and at the same time short dedicatory ceremonies, including a flag-raising, will be held on Thanksgiving Day morning. The American Mechanics will present a flag and former Acting Governor D. O. Watkins will make a short address.

Albert Jobes, of Beverly, was beaten by a companion, William McKee, ten years ago. Tuesday he met a man in a saloon whom he recognized as McKee. They had a drink together, and Jobes hurried to a justice of the peace and swore out a warrant. McKee did not recollect the incident, and under the statute of limitations he was let off with a fine.

Heads of the Suburban Traction Company, of which Robert Wetherill, of Chester, is the chief owner, visited Atlantic City Tuesday, to declare that they will meet the Board of Freeholders and sign bonds to insure payment of their share of the cost of paving the Shore road, from Absecon to Somers Point, under their agreement. A movement to abrogate the franchise of the trolley line had been discussed.

It will not be possible for Evan Loper, seventy-five years old, of Shiloh, to dance at the celebration of his golden wedding on Thanksgiving Day, for which great preparations have been made. Mr. Loper was riding his bicycle to Bridgeton looking after some of the details of the celebration, when he collided with an automobile. The big machine was not damaged, but Mr. Loper came out of the mess with a broken rib and sundry bad bruises.

Good Teeth are not a Question of Luck

Common Sense—A Little Care and the Daily Use of

Bruguier's (PRONOUNCED BROOGERS) ANTISEPTIC FRENCH TOOTH POWDER

Will Keep Them Firm, White, Healthy.

There are no impurities—no grit, no acids, no "enamel destroyers" in this unique powder. Its perfect purity is absolutely guaranteed.

It cleans the teeth, removes the tartar and leaves a pleasant cool, wintergreen flavor in the mouth.

To be sure it's pure, insist on Bruguier's.—All Druggists.

Write for the interesting booklet "The Preservation of the Teeth."

Bruguier Chemical Co., 76 Hamburg Place, Newark.

Heating Stoves and Ranges

SEE my line of HEATING STOVES before you buy. For price, quality and efficiency the "Glen" oak line is especially good in both double and single heaters.

Kitchen Ranges we have them as good as money can buy—All STANDARD MAKES—NO EXPERIMENTS—we know what they will do when we sell them.

Housefurnishing Goods buy a few pieces of Aluminum Ware, then buy more if you like it.

Coffee Making Again that pot that pumps is still doing business—The "Universal Perculator." Try one—if not satisfactory—return it.

A. M. GRIFFEN

119-123 W. Front St., Plainfield, N. J.

Two 'Phones 6—214

JACK HORNER 26 SOMERSET ST TEL. 869-W.

Pierce, Cleveland, Crawford and Arrow Bicycles. Renting, Repairing and Sundries. Vulcanizing a specialty. Baby Carriages Repaired and Re-tired. Work called for and delivered

TRY A PRESS WANT AD.

683 BROAD ST. NEWARK.

J. WISS & SONS

JEWELRY, SILVERWARE, CUT GLASS.

RICH, ARTISTIC SILVER, FINE CUTLERY AND BRILLIANT CUT GLASS

lend a charm to the Thanksgiving Dinner.

Our large and varied stock offers a wide choice for selection.

Wiss Carvers, stag or rubber handle.....$1.25 to $2.50 per pair
Wiss Carvers, stag handles, Sterling mounted...$2.75 and up per pair
Wiss Carvers in sets for.....$3.75 to $29.00 per pair
Wiss Rubber Knives and Forks.....$3.25 and $3.75 per pair
Wiss Celluloid Knives and Forks.....$4.00 per set upwards
Wiss Silver Plated Knives and Forks.....$4.00 per set upwards
Wiss Silver Plated Knives, per ½ dozen.....$2.00 up
Pearl Handle Butter Spreader, per ½ dozen.....$3.75 up
Wiss Silver Fruit Knives, per ½ dozen.....$1.50 up

QUADRUPLE PLATE.

Pudding Dishes...$3.25 to $12.75
Butler Trays.....$5.50 to $18.00
Candlesticks.....$1.75 to $7.50
Casseroles.....$4.25 to $13.00
Coffee Sets.....$11.25 to $32.50
Crumb Sets.....$2.25 to $8.25
Pie Dishes.....$3.00 to $5.50
Soup Tureens....$5.75 to $18.00
Vegetable Dishes..$5.00 to $16.00
Tea Sets, 5 pcs..$13.75 to $50.00

STERLING SILVER.

Bouillon Spoons, ½ doz.$5.50 up
Butter Spr'ders, ½ doz..$7.00 up
Cheese Holders.....$6.00 up
Fish Sets.....$9.50 up
Ice Cream Slicers.....$3.75 up
Lettuce Forks.....$2.00 up
Oyster Forks, ½ doz....$4.50 up
Pea Spoons.....$5.00 up
Bread Trays.....$11.00 up
Tea Sets, 5 pieces....$107.00 up

GENUINE CUT GLASS.

Berry Bowls.....$3.00 to $16.00 each
Nappies.....$1.00 to $11.50 each
Water Pitchers.....$3.50 to $18.00 each
Carafes.....$3.75 to $9.00 each
Fern Dishes.....$6.00 to $12.00 each
Sugars and Creams.....$3.75 to $11.00 per pair
Oil and Vinegar Bottles.....$2.00 to $6.00 each

R. W. BARNES

FIRST OF THE SEASON
HOME-MADE POTATO SALAD and CRULLERS

FLEMINGTON SAUSAGE—GOOD AS EVER.

MOORE AND SCHEELEIN
FIRST-CLASS BUTCHERS
Meats and Vegetables at Lowest Prices for Cash.
104 NORTH AVENUE

--FALL HATS--
SOFT and STIFF HATS
LATEST SHAPES AND SHADES AT
JAS. R. BLAIR'S PARK AVE.

MAN ATTEMPTS TO HUG 8-YEAR-OLD PUPIL

What at first appeared to be a case of attempted kidnapping of Minnie Graney, an eight-year-old girl, in Sherman School, Cranford, Tuesday afternoon, by a man claiming to be her father, was frustrated by the presence of mind of Miss Grace Watson, acting principal.

When the man called and asked to see his daughter, she was brought to the reception-room, where the man attempted to embrace her. The girl burst into tears and begged Miss Watson to take her away. She was sent to another room and the man ordered to leave, which he refused to do.

The janitor was told to eject him and finally persuaded him to leave. Supervising Principal A. L. Johnson was telephoned for and immediately went to the school, sending for Policeman James Hennessy, who was asked to hunt up the alleged father. The latter was found on the street and brought in, where he was questioned by Mr. Johnson.

He said his name was Michael Dico and that his wife ran away from him a year ago and he had been unable to locate her. Friends in New York told him of the whereabouts of his daughter and that his wife had resumed her maiden name of Graney, and was employed as a cook at the Cranford Hotel.

He exhibited a photograph of himself, with his daughter held in his arms. Minnie said he was her father, but she had forgotten him. Mr. Johnson says the man told a number of conflicting stories about himself. He was allowed to go on his promise to leave town and not molest the child, and he departed, declaring that he would take legal proceedings to gain possession of the girl.

CHRISTIAN FIELD.

All the repairs to the heating apparatus have been completed at the First Baptist church and no further interruption in services is expected.

The members of the Seventh-Day Baptist church are engaged in making the annual thank offering for missions. They will be received at the church, November 27.

"Victory Draws Near," will be the theme of an address to be delivered at the Seventh-Day Baptist church, tonight by Mrs. A. B. Parsell, of Philadelphia, under the auspices of the W. C. T. U.

The Home department of Warren chapel Sunday-school will hold its first meeting at the chapel tonight. Superintendent J. W. Gavett will be in charge and several workers in Home department effort will be present to address the gathering. All interested are invited to attend.

CONVICT AND DEPUTY FIGHT ON PRISON WALL.

One of the most daring escapes from the New Jersey State Prison took place early Tuesday evening, when a convict climbed on top of one of the buildings, fought a desperate battle in a tower with a deputy and stole the latter's revolver and got away.

He was caught half an hour later in a railroad tunnel in South Trenton.

The man who took such a desperate chance of gaining his freedom was David Carberry, thirty years old, of Hudson County. He is serving a ten-year term for breaking and conspiracy, and was reeived at the prison on December 2, 1907. He worked as a printer before he was sent to prison.

He was employed in the mat shop. At about 5:20 Tuesday evening while the men were filing out of the shops, he slipped from the line and slid down an elevator shaft to the ground floor of the prison. The door was open and Carberry went into the yard. He had a piece of rope which he had made in the mat shop, and with this he drew himself to the top of the wall, where he was discovered by Deputy Daniel Haggerty. As the guard approached Carberry struck him in the stomach with a ball of tin foil. This knocked the breath out of the guard and the prisoner jumped at him. Getting the keeper's finger in his mouth, Carberry nearly bit it off. Haggerty finally got him by the throat and Carberry said he would give up.

As Haggerty released his grip the convict again attacked him, and this time he secured the guard's revolver, with which he hit Haggerty over the head and made his escape down the wall. The pistol exploded in the struggle and other guards came.

The prisoner lost his hat on top of the deathhouse and he ran bareheaded down Third street to Cass, where he turned and made his way up the back streets. Keeper Osborne had just left the prison and was on his way home across the street when he heard the shot fired. He summoned a number of deputies and sent them out in different directions. Mr. Osborne had a suspicion that the escaped man would try to get across the river and he was right. Carberry was walking through the tunnel at South Trenton. He will be kept on a diet of bread and water for a week.

Thanksgiving Proclamation

Be It Known

That in accordance with the custom of our Forefathers and the recommendation of His Excellency, the Governor of this Commonwealth, we set aside Thursday, November 25th, as a day of thanksgiving and feasting—and the merchandise operations of this store all and sundry shall cease for the time being.

Be it further known:—that we hereby designate the days between Tuesday, November 16 and Wednesday, November 24th, inclusive, as days on which we shall conduct

A Great Thanksgiving Sale of Good Linens for Every Use

—and that during this event we shall sell the choicest and freshest of Table Linens, Fancy Linens, Towels, Toweling and Bed Linens at Prices of Remarkable Lowness despite the recent sharp advance in the cost of Linens.

THIS IS TO BE A GREAT THANKSGIVING SALE

An opportunity for wise housekeepers to save money on every linen need.

All Linens and Napkins During This Sale Hemmed FREE OF CHARGE

64-inch Bleached Pure Irish Linen, six new patterns to choose from; 75c value, at, yard ..... .59

Napkins to match; $1.50 value, at, dozen $1.25

Two yard wide Pure Irish Linen Full Bleached Damask, in eight attractive styles; regular $1.00 quality, at, yard ..... .89

20-inch Napkins to match; $2.00 value, at, dozen $1.79

22-inch Napkins to match, $2.25 value, at, dozen $1.98

Two-yard wide Fine Irish Linen Damask, elegant style, made to retail at $1.50 yd., at, yard $1.25

23½-inch Napkins to match; $4.00 value, at, dozen $3.59

20-inch Napkins to match; $2.98 value, at, dozen $2.50

Two-yard wide Double Damask, extra quality Irish Linen; $1.75 quality, at, yd. $1.50

24-inch Napkins to match; $5.00 value, at, dozen $4.50

Pattern Cloths, all Pure Irish Linen.

Lot 1, 8-4 size, $2.25 value, at $1.98
Lot 1, 10-4 size, $2.98 value, at $2.49
Lot 2, 8-4 size, $1.75 value, at $1.50
Lot 2, 10-4 size, $2.25 value, at $1.98
Lot 2, 12-4 size, $2.98 value, at $2.49

Hemstitched Sets, pure linen, 8-10 cloth and 1 dozen 16-inch Napkins; $4.69 values, at, set $3.98

62x84 Cloth and 1 dozen 17-inch Napkins; $5.50 quality, at, set $4.98

64x86 Cloth, 16-inch Napkins; $7.50 quality, at, set $6.45

58-inch Mercerized Table Damask, 35c value, at, yard ..... .29

64-inch Standard Quality Mercerized Table Damask, fine finish; best 50c value on the market, at, yard ..... .39

19x39 Good Heavy Huck Towels, fast red borders; 12½c value, at 9

19x39 all white Union Huck Towels; 19c value, at ..... .14

Extra large Pure Linen Damask Towels, knotted fringe, actual size 22x47, red and blue borders; 29c value, at ..... .25

Monogram Towels, finest linens, in satin Damask and Huck, size 23x41; regular 59c value, at ..... .50

72-inch Pure Linen Sheeting; 98c value, at, yard ..... .83

Hemstitched Fine Linen Lunch Cloths, 45 inches square, plain centre with satin border; here is a big bargain; regular $3.00 value, at $1.98

54-inch, same style, $4.00 value, at $2.50

These are slightly soiled and bought at a bargain.

Figured Centre H. S. Cloths, 36-inch square; $1.25 value, at ..... .98

15-inch Napkins, H. S., satin border, (slightly soiled), $3.00 value, at, doz. ... $1.98

M. & A. TEPPER

NO TRADING STAMPS, BUT MORE FOR YOUR MONEY.

Classified Advertisements

For Rent.

FOR RENT—Handsomely furnished apartment, including piano, 2 rooms and bath, electric light, steam heat. Apply E. N. D., care Daily Press. 11 13 6

SEVEN-ROOM house to let. Apply 731 East Sixth St. 11 15 6

FOR RENT—Five-room flat, gas and water; Block building; rent $12.50. Dunellen. 11 15 6

9-ROOM house, with all improvements; 503 East Seventh street; for sale or to let from December 1st. Apply 657 East Sixth street. 11 3 tf

SIX rooms to let; first-class condition, 204 Clinton avenue. House, 224 Willever street; also 3 and 5 rooms to let, 1217 West Third street. J. Sachar, 731 West Third street. 11 1 tf

FLAT to let. Apply 187 North avenue. 11 1 tf

TO LET—Half house, 7 rooms; part improvements; rent $15. Call Neuman Brothers, Watchung avenue. 11 8 tf

LOFT—Suitable for photographer, tailor, storage or similar purposes; centrally located. Elston M. French, 171 North avenue. 9 27 tf

Money to Loan.

MONEY TO LOAN on bond and mortgage. Mulford, opposite depot. 12 28 tf

SEVERAL sums, $2,000 to $4,000, to loan; titles examined for purchasers of real estate, and bond and mortgage loans. Charles J. McNabb, lawyer, 209 North avenue. Telephone 49. 10 29 1m

MONEY to loan on bond and mortgage. Charles L. Moffett, attorney, Woodhull & Martin building. 6 9 tf

MONEY to loan; bond and mortgage. Isaac Vail, 105 East Front street. 9 1 tf

MORTGAGES placed on good security. Francis J. Blatz, First National Bank Building. 8 21 tf

$2,500.00 TO LOAN on first mortgage, modern improved property at 6 per cent. Address Permanent 12, care Daily Press. 11 13 6

$25,000 TO LOAN at 5 per cent. in sums to suit, on good mortgages. Elston M. French, 171 North avenue. 9 19 tf

TO LOAN—Money on good mortgages. George F. Brown, 94 Somerset street. tf

LOANS negotiated. J. T. Vail. tf

Classified Advertisements

For Sale.

EXTENSION ladders for sale; half price. Call Hand's Storage. 11 17 3

FOR SALE—Depot wagon. Coachman, 672 West Seventh St. 11 1 tf

OLD papers for sale; put up in packages of 100 copies for 10c. Apply at this office. tf

BIG SALE of bicycle tires, at Plainfield Auto Tire Co., 407 Watchung avenue. 6 18 tf

FOR SALE—Lots on Union street, near Arlington avenue; also lots on West Seventh street; convenient to trolley. J. T. Vail. 9 27 tf

$200 CASH and monthly payments, same as rent, will buy 9-room and bath dwelling on a plot 50x150 feet. This house is situated in a good neighborhood, close to car line. It is finished in hardwood and is heated by steam; price $5,500. For particulars see Charles Matt, Central Holding Co., 1328 Broadway, New York, or call telephone 486-R., Plainfield, or your own broker. 11 12 10

FOR SALE—Gloves, ladies and gentlemen, at No. 148 East Front St., room 8. 11 12 6

NEW seven-room house for sale; good location; price $2,500; $200 cash; balance on easily monthly payments. Address Elston M. French 171 North avenue. 6 16 tf

FOR SALE—New six room house on Cameron avenue, $3,500; all improvements; terms to suit; would rent. Two lots on Laramie road for sale. Edmund Rushmore, 209 North avenue. 10 18 tf

FOR SALE—On Sandford avenue, fine residence; all improvements; eleven rooms; best location. Isaac Vail, 105 East Front St. 10 14 tf

FOR SALE—Black horse; sound and reliable; good driver, and suitable for all purposes. Elston M. French, 171 North Ave. 10 12 tf

FOR SALE — Modern houses, prices reasonable—$2,500 to $4,000; only $300 to $500 cash required, balance on easy terms; cheaper than renting. La Rue next to station, next to bargains. 4 28 tf

FOR SALE—On easy terms, good building lot, room to build two small houses. Chas. L. Moffett, attorney, Woodhull & Martin building. 10 29 tf

Other Classified Ads on Page 5.

Classified Advertisements

Miscellaneous.

STORAGE—It will pay you to see me before moving or storing your furniture. John Manley, Insurance, 321 Park avenue. 10 26 tf

STORE your furniture with the Plainfield Storage Company; reasonable rates. Orders left for moving vans, Nagle's, Front and Grove Sts. 1 4 tf

BEFORE selling your furniture see Latourette, 326 West Front St. tf

HAVE your watches and clocks put in good order by a practical workman. W. Brown, 124 Watchung avenue. 'Phone 822-W. 11 5 1m

H. M. CLARK, carpenter and builder; jobbing a specialty. 6 Grandview avenue. 11 3 1m

TURN in your old auto tires for new ones at the Plainfield Auto Tire Co., 407 Watchung avenue. 8 21 tf

JOBBING Carpenter shop; window screens a specialty. J. S. Lunger, 134 Westervelt Ave. 7 29 tf

M. SHAPIRO—French and American plate window and picture glass, bend glass and show cases, glazing done; low prices. 537 West Third street. Tel. 544-J. 10 28 1m

BABIES crochet sacques for sale, all prices; also ladies' knitted sweaters made to order. Mrs. Mayer, 54 Pearl St., North Plainfield tf

H. H. BUTLER, D. V. S., graduate American Veterinary College, N. Y. Pet animals a specialty. OFFICE AT GORMLEY'S Riding School, Kensington avenue, near Putnam. Telephone 194. 10 24 tf

L. LONDON, the highest price paid for ladies' and gents' cast off clothing and shoes. Send postal will call. 223 W. Kenney, Newark, N. J. 10 19 1m

CONTRACTOR lawn work of all kinds; soil, manure and fertilizer, seeds and plants furnished; grading, planting, trimming, etc. J. M. Welsh, 405 Park avenue. Tel. 680-R. 5 28 tf

WE PAY unusually high prices for furniture, antiques, etc., in good condition. Exchange, 325 West Front street. Tel. 901-R. 4 11 tf

P. H. LATOURETTE, auctioneer, sales promptly attended to; satisfaction guaranteed. 326 West Front street. 2 10 tf

CARPET and rug weaver. C. Dennis, 738 East Seventh St. 10 23 tf

HAHNE & CO.

·IMPORTERS· NEWARK'S STORE BEAUTIFUL BROAD, NEW AND HALSEY STREETS ·RETAILERS·

Great Crash in China!

Stupendous Sale

the Result of a $35,000 Purchase Direct From Foreign Potteries

The mighty organization of which this store is an important part has made it possible for us to engineer another gigantic deal by which we come into possession of about $70,000 worth of fine chinaware at just about half its value. This big purchase, direct from big foreign potteries, was made by the personel representative of this establishment during his last European tour. Part of this china goes to other stores, but fully $20,000 worth has been shipped to Hahne & Co., and we will immediately inaugurate.

A Sale at About Half Price

Lasting Until Thanksgiving

This big lot of china includes thousands of **Cake Plates, Salad Bowls, Fruit Bowls, Celery Trays, Bread Plates, Butter Plates, Tea Plates, Breakfast Plates, Dinner Plates, Fruit Dishes, Syrup Cups and Plates, Cereal Dishes, Spoon and Sugar Baskets, Nut Bowls, Pudding Sets, Covered Berry Dishes, Spoon Dishes, Olive Dishes, Mustard Cups, Chocolate Pots, Tea Cups and Saucers, Coffee Cups and Saucers, Bouillon Cups and Saucers, Pin Trays, Comb and Brush Trays, Sugar and Cream Sets, Teapot, Sugar and Cream Sets, Cream Jars, Berry Sets.**

The decorations are very beautiful and widely varied, including a large number of splendid border decorations, some floral effects and a large variety of the more heavily decorated sort covered with flowers in gorgeous colors, some of which are **hand-painted**—many superb specimens in the collection. Then there are fruit decorations galore, and there are medallions with scenic centers, some with portraits; besides there are dainty white and gold decorations.

It is an opportunity that no one can afford to miss.

They are not seconds—not passe patterns, but strictly first grade china, decorated by the highest class artists—up-to-date in every particular. In many patterns one can form **Tea Sets, Coffee Sets** and **Small Cottage Sets** if desired. The pieces are all priced separately, however, and one can buy one or a thousand pieces, and in hardly any instance will the price be more than half what the same quality and character of wares have been sold at in this establishment.

If you could have been here the past couple of weeks and seen cask after cask being unpacked by any army of workers and realized the enormous quantity of chinaware that is going into this sale, and appreciated the true beauty of the shapes and decorations, you would be just as enthusiastic as we are over our achievement which brings to the people of Newark such tremendous savings.

There will doubtless be a steady rush tomorrow and Saturday and all the other days of this sale up to Thanksgiving. There are hardly any families in Newark or round about that cannot buy some of this china to great advantage for home use or for gift-giving, for fairs or for card party prizes.

CAKE PLATES.
$1.25 and $1.49 Cake Plates 75c
$1.98 Cake Plates .98c
59c Cake Plates .39c
39c Cake Plates .25c
75c and 98c Cake Plates .49c

SALAD AND FRUIT BOWLS.
98c, $1.25 and $1.49 Bowls .75c
75c and 98c Bowls .49c
$1.75 and $1.98 Bowls .98c
49c Bowls .24c
39c Bowls .19c

CELERY TRAYS.
$1.49 Celery Trays .98c
98c and $1.49 Celery Trays .75c
49c Celery Trays .25c
59c Celery Trays .39c
98c Celery Trays .49c

PLATES.
Bread and Butter, Tea, Breakfast and Dinner Plates.
10c Plates 5c
15c Plates 8c
19c Plates 10c
98c Plates 49c
59c Plates 39c
25c Plates 19c

FRUIT DISHES.
Large, Small, Medium Sizes.
15c Fruit Dishes 8c
19c Fruit Dishes 10c
25c Fruit Dishes 15c
49c Fruit Dishes 25c
59c Fruit Dishes 39c
75c Fruit Dishes 49c
10c Fruit Dishes 5c

CEREAL DISHES.
15c Cereal Dishes 8c
19c Cereal Dishes 10c
59c Cereal Dishes 39c

SPOON OR SUGAR BASKET.
49c Spoon or Sugar Basket .25c

NUT BOWLS.
15c Nut Bowls 8c
39c Nut Bowls 19c

PUDDING SETS.
$4.98 Pudding Sets $2.98

COVERED BUTTER DISHES.
75c Covered Butter Dishes 49c

SPOON OR OLIVE DISHES.
10c Spoon or Olive Dishes 5c
15c Spoon or Olive Dishes 10c
25c Spoon or Olive Dishes 19c
59c Spoon or Olive Dishes 39c
49c Spoon or Olive Dishes 25c
98c Spoon or Olive Dishes 75c
75c Spoon or Olive Dishes 49c

TEA, COFFEE AND BOULLION CUPS AND SAUCERS.
19c Cups and Saucers 10c
39c Cups and Saucers 19c
49c Cups and Saucers 25c
59c Cups and Saucers 39c
98c Cups and Saucers 49c
$1.25 Cups and Saucers 75c
$1.49 Cups and Saucers 98c
$1.98 Cups and Saucers 98c

PIN TRAYS.
10c Pin Trays 5c
15c Pin Trays 8c
25c Pin Trays 15c

COMB AND BRUSH TRAYS.
49c Comb and Brush Trays 25c
59c Comb and Brush Trays 39c
75c Comb and Brush Trays 49c
$1.49 Comb and Brush Trays 75c

SUGAR AND CREAM SETS.
49c Sugar and Cream Set 25c
39c Sugar and Cream Set 19c

TEAPOT, SUGAR AND CREAM SETS.
59c Teapot, Sugar and Cream Set .39c
98c Teapot, Sugar and Cream Set .49c
1.98 Teapot, Sugar and Cream Set .98c
5.98 Teapot, Sugar and Cream Set $4.98

MUSTARD CUPS.
39c Mustard Cups .19c
25c Mustard Cups .19c

CHOCOLATE POTS.
$1.98 Chocolate Pots .98c
98c Chocolate Pots .49c

BERRY SETS.
98c Berry Sets .49c
$1.39 Berry Set .75c
$1.75 Berry Set .98c
$1.89 Berry Set .89c
$6.98 Berry Set $3.98

CAKE SETS.
$4.20 Cake Sets $3.10
$7.85 Cake Sets $3.98
$8.15 Cake Sets $3.98

SALAD SETS.
$7.39 Salad Sets $3.69
$7.85 Salad Sets $3.98

CHOP SETS.
$7.65 Chop Sets $3.98

CHOCOLATE SETS.
$11.98 Chocolate Sets $8.49
$5.99 Chocolate Sets $3.98
$4.00 Chocolate Sets $3.25
$2.35 Chocolate Sets $1.65

BERRY SETS.
$6.98 Berry Sets $3.98
$5.50 Berry Sets $3.35
$4.49 Berry Sets $2.25
$2.65 Berry Sets $1.35

Big Money Saved by Men and Boys Who

Buy Suits & O'Coats Now

There's going to be a big stir in our Clothing Store tomorrow and Saturday, for we are going to have a sale at reduced prices of many of our most dependable suits and overcoats—and men and boys are going to share the bargains. Keep in mind the holiday just ahead and the fact that the Fall season is only rightly beginning, and you will appreciate the importance of attending this sale and getting some of the good things we will offer.

Men's Suits

$7.50 to $10.00 Suits for $5.95.

This lot includes Suits of Plain and Fancy Cheviots in fashionable single breasted styles, 1909 and 1910 winter weight materials and fashions, smartly tailored, rightly trimmed.

$12.00 and $15.00 Suits for $9.75.

This lot includes Suits of Plain Black and Fancy Cheviots and Fancy Cassimeres in ultra-fashionable styles for swagger young fellows, as well as more conservative sorts for business men, and the quieter dressers. These suits are strictly all wool—an important point.

$18.00 to $22.00 Suits for $14.75.

You will find these splendidly hand-tailored, made of the best of materials, including strictly all-wool Black Thibets, Fancy Cheviots, Worsteds and Cassimeres, in the very best styles from the best tailoring establishments—truly a remarkable bargain.

Men's Trousers

A big collection in each of these lines to choose from; all wool, made of particularly nice trouserings and prices wonderfully low for this pre-Thanksgiving sale.

Men's Trousers—$1.98 kind at $1.25.
Men's Trousers—$2.50 to $3 kinds at $1.75.
Men's Trousers—$3.50 to $6 kinds at $2.75.
Men's Trousers—$6 and $7 kinds at $4.75.

Men's Overcoats

FOUR STRIKING SPECIALS.

Overcoats of Cheviot in black, oxford, gray and brown, and in the new striped cassimeres, tweeds, kerseys, etc.; cut in all the fashionable lengths; box, semi-box and half-form shape; auto style and the Hahne & Co. specialty—**Two-in-One Overcoat** that is creating a real sensation with smart dressers.

We have made four lots of our special priced coats and will sell them at from $2 to $8 less than ordinary clothiers' prices—

$5.00, $10.00, $15.00 and $20.00.
Men's Raincoats—$8.75 to $32.00.

SPORTS HERE AND THERE

GOLF.

Some time ago the executive committee of the United States Golf Association drafted an interpretation of general rule No. 11 as follows:

If a ball lie on or within a club's length of a drain cover, water pipe or hydrant, it may be lifted and dropped without penalty as near as possible to the place where it lay, but not nearer the hole. ("As near as possible" shall mean within a club's length).

Now comes another announcement from the secretary's office to the effect that a further interpretation has been made to general rule No. 11 to read as follows:

If it be impossible, for want of space or other cause, for a player to drop the ball in conformity with this interpretation, he shall place the ball as near as possible within the limits laid down in this interpretation, but not nearer the hole.

A comparison of the United States Golf Association's new ticket for officers and committeemen with the present incumbents reveals few changes. The first is that of W. A. Alexander, of the Exmoor Country Club, who is named to fill the office now held by Silas W. Strawn as first vice-president. The committeemen named are C. T. Jaffray, Minikahda Club; Joseph S. Clark, Philadelphia Cricket Club; Arden M. Robbins, Garden City Golf Club, and A. B. Dick, Onwentsia Club. There is only one change. The last named will take the place of Jarvis Hunt, of Chicago.

STATE SUNDAY-SCHOOL WORKERS MEET

From every part of New Jersey delegates began to assemble in East Orange yesterday to attend the fifty-first annual convention of the State Sunday-School Association, which opened later in the day in the Munn Avenue Presbyterian church. With an address of welcome by Governor John Franklin Fort and a long list of addresses by Sunday-school workers of international fame, the convention, which will continue for three days, promises to be one of the most important events in the history of the New Jersey association.

Showery weather seemed to dampen the enthusiasm of the first delegates to arrive, but a cheerful atmosphere soon prevailed in the various reception rooms as friendships were renewed among the delegates and as all indulged in an informal discussion of Sunday-school work.

Through the efforts of the local committees in charge every arrangement has been made for the convenience and comfort of the delegates. Every available room in the large church edifice and the Reasoner Memorial chapel has been used for the various departments of the Sunday-school Association. In addition to the accommodations at the church, Commonwealth Hall, a block west in Main street, has been fitted up as a restaurant.

In order to accommodate the large chorus for the special musical program a platform has been built directly in front of the pulpit in the main auditorium of the church. The first session to be held in this room took place yesterday, at which there was a representative delegation from every county, notwithstanding the discouraging weather.

In the reports made by the various officers at the morning session it was shown that while remarkable progress has been made in a number of departments, the most encouraging word coming from others was that the work was at a standstill. Although Rev. E. Morris Fergusson, the general secretary, was able to announce an increased number of officers, teachers and scholars, he was also obliged to admit that the number of schools contributing to the general work was somewhat less than that of last year, and that the figure was quite short of that of two years ago.

The most important event yesterday was the meeting of the State executive committee of which Walter M. Irving, of Camden, is chairman. One of the first items considered was the place for the next convention and an invitation was received from the Atlantic County Sunday-school Association to hold next year's meeting in Atlantic City. Arrangements were made for having the formal invitation given at the session last night by Rev. Dr. A. W. Bailey, president of the Atlantic County association.

Preliminary reports were also made by the following: Rev. William E. Foote, of Freehold, for the teacher-training department; Rev. James E. Church, of Somerville, for the adult class, and Abram Duryee, of Hackettstown, for the evangelistic committee. The report of the treasurer, Edward W. Dunham, of Trenton, was also presented to the committee. This report showed a slight deficiency.

Somerset Council, No. 104, Jr. O. U. A. M., will enjoy an interesting program at its meeting tomorrow night.

THE DAILY PRESS.

Home News. Independent in Politics.

A. L. FORCE, Editor and Proprietor.

Published Daily, except Sunday, at 3 p. m.

105 NORTH AVENUE.

TELEPHONES:

Editorial, 1300. Business, 1301.

Two cents a copy. Ten cents a week. $5.00 a year in advance. Delivered by carrier or by mail. No extra charge for papers mailed to points in the U. S. and Canada.

The Daily Press has the most complete carrier and mail service of any paper in the metropolitan district.

Any subscriber failing to receive a single issue will confer a favor by notifying the business office.

Advertising rates mailed on application.

Copy for Change of Advertisements to ensure change the same day must be at the office by 9 a. m.

Branch Office.

Newark—F. N. Sommer, 794 Broad Street. (Advertiser Building).

Newark — Dalsimer Agency, 156 Market street.

Nov. 18 in American History.

1777—Passage of the American forts on Delaware river by the British. Fort Lee, N. J., on the Hudson, opposite upper New York city, captured by the British.

1804—Philip John Schuyler, American soldier, died; born 1733.

1883—Standard time adopted.

1886—Chester Alan Arthur, twenty-first president of the United States (succeeding Garfield, assassinated), died; born 1830.

1903—A canal treaty with the new republic of Panama signed at Washington.

ASTRONOMICAL EVENTS.

Sun sets 4:36, rises 6:48; moon sets 9:22 p. m.; A. D. 1826, transit of comet across sun's face.

Plainfield, N. J., November 18, 1909.

HOLD BAZAAR AND SALE AT ST. PETER'S CHURCH

A bazaar and sale was inaugurated in St. Peter's German Lutheran church on Grove street last night under the auspices of the Ladies' Aid Society of that congregation. There was a big turnout of members and friends of the church and there is every indication that the affair will be a success and a substantial fund raised for the general church fund. The affair will be continued this afternoon and tonight and tomorrow afternoon and night.

The interior of the church is arranged in attractive style. There are three departments all of which were liberally patronized. One of the popular busines centers was the Japanese room which was decorated with Oriental parasols and lanterns. In this department tea was served and fancy articles sold. In charge were Miss Agnes Ruschke and Miss Pauline Smith.

The Junior Aid Society is also taking a leading part in the bazaar by conducting a booth in which toys and ornamental articles are sold. The booth is attractively decorated in orange and white, the colors of the society. Rudolph Heinold and Adolph Duerschner are supervisors over this department.

Fancy and household articles are on sale at the booth of the Ladies' Aid Society, which is in charge of Mrs. Richard Moldenke, Mrs. Pauline Smith and Mrs. Mary Stengel. The Rev. and Mrs. J. E. Duerschner are also assisting in the affair.

At Proctor's.

An entire new vaudeville bill will be offered at Proctor's thearte today for the rest of the week, and it will be of the best, including 'The Circle of Death;" McKiltie Duo, Scotch musicians, who can play the bag-pipes and clarionet; The Great DuBois, one of the most marvelous magical acts on the stage. The films d'art improve every day and continue to be of the same high-class.

Preparations for Confirmation.

Five candidates are enrolled in the confirmation class which will be started at St. Peter's German Lutheran church next Sunday morning at 9:30 o'clock. Applications for membership can be made to the pastor, the Rev. J. E. Duerschner.

—Daily Press want ads. pay.

—Garbage collected twice a week for 50 cents a month by competent men. Send postal if you want your garbage removed in accordance with the rules of the Board of Health. Marshall, P. O. Box 621, Plainfield.**

Headquarters for

Gibson's

RYE.

E. C. Westcott, Agent.

115 East Front Street.

Woodhull & Martin Co.

Plainfield's Largest and Best Store.

FINE LINENS FOR THANKSGIVING

At Thanksgiving time the housewife is just as particular about the tablecloth and napkins as she is about the turkey, etc., and many have learned from experience that this store is the place to buy linens of the dependable kind. For years we've handled exclusively the famous Strawbridge and Clothier line of fine linens and they have given universal satisfaction. The assortment this year is very extensive, embracing many beautiful patterns.

WE INVITE SPECIAL ATTENTION TO THE FOLLOWING:

At 75c a yard—Fine Bleached Table Damask, pure linen, 72 inches wide.

At $1.00 a yard—Extra heavy fine Bleached Table Damask, pure linen, 72, inches wide.

At $1.15 a yard—Fine Double Damask Bleached Table Linen, extra heavy, 72 inches wide.

At $1.25 a yard—Extra heavy fine Bleached Double Satin Damask Table Linen, 72 inches wide.

At $1.50, $2.00 and $2.50 a yard—Extra fine and heavy double Satin Damask Table Linen, 72 inches wide.

At $3.25 and $3.50 a yard—Extra quality and extra wide, heavy double Satin fine Table Damask, 2¼ and 2½ yards wide.

TABLE SQUARES AND TABLE SETS.

Fine Satin Damask, pure Linen Table Squares, size 8-4, $2.50, $3.25 and $3.75; size 8x10, $3.25, $3.50 and $4.50; size 8x12, $3.50, $4.50 and $5.00.

Table Sets, consisting of fine Satin Damask Cloth with Napkins to match, at $5.00, $6.25, $6.75, $7.50, $9.00, $10.00 and $11.00 per set.

Table Padding, 1½ yards wide, at 85c a yard.

Silent Table Felt, 1½ yards wide, at 50c and 75c a yard. Two yards wide at 85c a yard.

NAPKINS—In Napkins we have a full line of patterns to match the above linens in sizes from 18 to 24 inches, ranging in price from $2.00 to $6.00 a dozen.

NEW PULLMAN SLEEPERS—1910 MODELS.

We are now exhibiting next season's styles in Pullman Sleepers and they are certainly beauties. Handsomely polished bodies in dark and green and maroon colors, leather hoods with wind shields, leather cushions and sides, reclining backs, steel pushers, splendid springs, large rubber tires. Prices range as follows:

$12.98, $14.98, $16.98, $18.98 and $20.98.

Oil and Gas Heaters

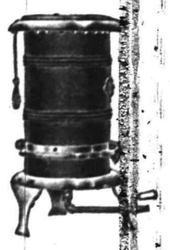

The largest and best line of Oil and Gas Heaters in town. Smokeless, odorless, economical and safe.

Prices 3.00 to 7.50

METEOR COFFEE PERCOLATORS.

Always insures delicious Coffee and saves one-third. It excells all other ways of making coffee, because the Percolating process is practically completed before the water boils. A great many people who cannot drink coffee made by ordinary methods are really benefited by drinking coffee made by this correct process which does not extract any of the nerve destroying qualities. The possibility of making good coffee one day and poor the next is eliminated by the process of Percolation, made of solid copper, nickel plated and of imported enamel ware, 2, 3 and 4 pint sizes. Price

$2.98, $3.50 and $3.98.

"BUTTERICK PATTERNS." "OSTERMOOR MATTRESSES."

TWO ITALIAN WOMEN FIGHT WITH KNIVES

A star boarder figured in a case in which two Italian women were the principals before Recorder Doliver in the borough police court this morning. Mrs. Nuzietta Popolilla, of 39 Watchung avenue, the defendant, was arrested yesterday by Chief Weiss on complaint of Mrs. Palmina Veneza, who charged the former with beating her in a scrap which occurred on Race street on Tuesday morning.

It developed in the testimony that the women met at the store of Mrs. Bloom on that street, and that the trouble really began when Mrs. Popolilla charged the Venezia woman as being responsible for a boarder leaving her domicile to live at the Venezia home. The argument became so warm that it resulted in a rough and tumble fight in which the Venezia woman, who is in a delicate condition, was badly worsted.

V. W. Nash, Jr., who represented the complainant, brought out in the testimony that his client drew a dirk from her dress and attempted to stab Mrs. Popolilla, alleging that she acted in self-defense. It was also brought out that the Popolilla woman appeared later at the Bloom store with a knife.

As the testimony conflicted on both sides, Recorder Dolliver overlooked the fist fight between the women and fined each five dollars for carrying knives.

There were several exciting periods during the testimony. Mrs. Popolilla became so excited while she was on the stand that she made an effort to dash over the railing at her alleged rival. Chief Weiss, however, was close at hand and prevented additional hostilities by grabbing Mrs. Popolilla and locking her in a cell. Twenty minutes behind the bars, however, had a cooling effect on the latter, and she was very docile the remainder of the hearing.

Another outbreak was threatened at the close of the trial when all of the Italian witnesses and principals got together and apparently began to line up for an all around scrap, but when Chief Weiss threatened to lock all hands up, they dispersed.

Mrs. Bloom contributed a lively incident to the hearing while she was on the stand narrating her story of the fracas. She had just finished telling her story when Lawyer Nash asked her in what manner the Popolilla woman attacked Mrs. Venezia.

Mrs. Bloom, who tips the scales close to 200 pounds, was quick to respond and gave a practical demonstration by grabbing the attorney around the body and subjecting him to quite a severe shaking. "That's enough, I understand," articulated Mr. Nash, almost breathlessly, and everybody had a hearty laugh.

Will Change Constitution.

After the regular prayer-meeting at the First Baptist church last night, there was a business meeting of the Young People's Society. A committee comprising Hollis Cubberly, Miss Edna Cronce and Miss Hattie Mattison was appointed to go over the constitution and make it more practical. The committee will report in two weeks.

—Daily Press want ads. pay.

OFFICIAL MINUTES OF BOARD OF FREEHOLDERS.

Minutes of the special meeting of the Board of Chosen Freeholders held on October 21, 1909, at the Courthouse in the city of Elizabeth at 2:30 p. m.

The following members were present:

Director King and Freeholders Adams, Cady, Cladek, Crane, Doane, Garrison, Haviland, Jones, Krouse, Meisel, Perry, Robison, Smith, Stephan and Wilbur.

Reading of the minutes of the previous meeting was, on motion, dispensed with.

The special committee appointed to decide on the amount to be paid to municipal clerks for services and rent of polling places made the following report:

To the Honorable Board of Freeholders of the County of Union:

Gentlemen—Your committee appointed to fix the compensation of the municipal clerks for the special election held on September 14, 1909, respectively reports that it recommends the payment of the sum of $10 to municipal clerks for services in supervising the special election for each polling place, and the sum of $8 for rent for each polling place.

(Signed)
WILLIAM H. GARRISON,
JOHN N. CADY,
S. P. T. WILBUR,
CHARLES A. SMITH,
GEORGE B. CLADEK,
Committee.

The following report was received and adopted by the committee to settle with the County Collector:

Elizabeth, N. J., Oct. 21, 1909.

To the Board of Chosen Freeholders of the County of Union:

Gentlemen—Your committee to settle with the County Collector respectfully report that they have examined his books showing his receipts and disbursements, together with his vouchers, bonds and coupons paid and bank books, and we find the same agree and are correct in every particular.

His total receipts from January 1, 1909, to Oct. 21, 1909, are..	$1,236,943.21
Total disbursements for the same period.	1,151,327.18
Leaving a balance in bank of	$ 75,616.03

(Signed)
S. P. T. WILBUR,
JOHN N. CADY,
WM. H. GARRISON,
Committee.

Which report was received and ordered filed.

New Business.

By Freeholder Krouse:

Whereas, The County Collector reports that the following municipalities, namely Kenilworth, Union township, Roselle Park borough, Summit and Westfield, have not paid their fullp ortion of the county road bond indebtedness due on October 1, 1909, therefore be it

Resolved, That the County Attorney be and he hereby is instructed to take such action against such municipalities as will compel them to make payment as provided by law; be it further

Resolved, That the adoption of all roads contemplated to be built under the State aid road act running through these municipalities have paid their proportion of the roads built in the year 1889.

The said resolution was adopted by the following vote:

Ayes—Director King and Freeholders Cladek, Crane, Doane, Garrison, Haviland, Krouse, Robison, Stephan and Wilbur—10.

Nays—Adams, Cady, Jones, Meisel, Perry and Smith—6.

The Director declared said resolution adopted.

The board then proceeded with the payment of bills.

Election Account—John F. Kenah, $708.50, $366.86; The Cranford Citizen, $18.75; Henry Wolfskeil, $15; New Jersey Advocate, $115.20; Oliver Conlen, $20; J. E. Warner, $38.50; J. G. Wheeler, $8; H. Kuhlenschmidt, $8; W. L. Packer, $8; L. A. Jussell, $8; A. Ritter $10; William Smith, $8; Thomas Thompson, $8; Henry Bender, $8; Charles Brewer, $8; Thomas Thomuson, $8; William Ludgate, $8; William H. Carter, 8; J. H. Guerier, $8; A. D. Macauley, $8; James E. Johnston, $8; John C. Rodin, $8; William Darrach, $13; Joseph H. Deremer, $8; Charles Scheonweisner, $8; A. L. Bashford, $8; Joseph H. McGrath, $8; Borough of Garwood, $8; L. R. Anderson, $15.45; Wm. H. Roll, $8; George S. A. Pickel, $8; John Conrad, $8; A. G. Hancock, $8; Alex. R. Corbet, $8; Henry L. Blancke, $8; William H. Donaldson, $8; Milton C. Louden, $8; J. H. W. Edwards, $8; Joseph H. Edwards, $8; J. M. Schoonover, $8; C. B. Laing, $8; Robert Laing, $15.63; John M. Badgley, $13; John M. Dickinson, $8; George Herber, $8; H. G. Adams, $8; Richard Curren, $8; Walter Sharkey, $8; Thomas Keenan, $8; Harry W. Leek, $8; Olaf Sangtedt, $8; Goodwin Beard, $8; James J. Scott, $8; Charles W. Hall, $8; Robert Gutcridge, $8; Charles A. Case, $8; Jas. McCarthy, $8; E. F. Sheppard, $8; John Neagle, $8; Theo. J. LaRew, $8; Fred J. Dixon, $8; A. Angleman, $8; G. T. Dunham, $8; Edwin E. Brown, $8; A. D. Newman, $8; S. R. Clark, $8; P. Stenemure, $8; Conrad Hoffman, $8; E. J. Clark, $8; Fred L. Green, $8; Frank Whitehead, $8; Charles Schaefer, $9; Fred Acken, $8; Nicholas A. Money, 8; G. J. Gauzer, $8; Frank P. Price, $8; Edward Leonard, $8; Robert D. Uhlen, $8; Thomas Healey, $8; John H. Hoehl, $8; L. H. Clark, $9; Edward Stevens, $8; James D. Lowdon, $8; Alex. Cummings, $8; Alfred Meniger, $8; J. L. Callahan, $8; William A. Mulford, $8; John F. Crist, $8; William J. Rigney, $8; Louis M. Brummer, $8; Jacob iWnd. Jr., $8; H. C. Chandler, $8; Dennis Long, $8; John Leyser, $8; A. C. Fitch, $8; Samuel Burhans, $8; J. L. Miller, $8; H. P. Manning, $8; A. F. Grant, $8; H. E. Ferris, $8; John Halliben, $8; Fred Kern, $8; C. F. Reagen, $8; William J. Wagner, $8; D. J. Harrington, $9; J. J. McGunnell, $8; William J. McCaffrey, $8; William E. O'Brien, $8; J. J. Bauman, $8; J. L. Creamer, $8; D. J. Cunningham, $9; J. J. Lee, $8; George B. Kinsey, $8; Robert T. Fox, $8; J. Warrington, $8; Frank Voelker, $8; J. J. Lane, $8; James Lynch, $9; John F. Turley, $8; John Kelleher, $9; Oscar C. Mason, $8; Theo. Crowell, $8; DeWitt Townley, $8; Thomas Beirne, $8; John D. Courter, $8; William S. Pearce, $8; Frank Schear, $8; Andrew I. Tilton, $8; Henry G. Bauer, $8; Philip A. Dougherty, $8; T. K. Wheeler, $8; William A. Miller, $8; A. E. Barnard, $8; B. F. Lavin, $8; George V. Hauck, $8; M. J. McCormack, $8; William Newbauer, $8; William J. Enler, $8; James J. Coakley, $8; Eugene Lytle, $8; George H. Daubner, $8; Timothy J. Cronin, $8; Jno. Holland, $9; Walter Calwell, $8; Isaac P. Houch, $8; George Harrison, $8; William MacQueen, Jr., $8; Isaac J. Walsh, $8; M. Callman, $8; H. Unbekant, $8; William A. Clark, $8; James W. Reilly, $8; Frank Lammerding, $8; Charles M. B. Kelmig, $9; H. A. Sendel, $8; Louis S. Menze, $8; Callahan McCarthy, $8; Michael Reilly, $9; Daniel Mehegan, $9; E. W. Chamberlain, $7.45; Henry Windham, $47.45.

Freeholder Krouse moved to adjourn, which was carried.

The Director declared the board adjourned until Thursday, November 4, 1909, at 2:30 p. m.

N. R. LEAVITT,
Clerk Pro Tem.

—Advertise in The Daily Press

ESTABLISHED 1864.

THE FIRST NATIONAL BANK OF PLAINFIELD.

Officers and Directors:

A. J. BRUNSON, President
J. A. SMITH, Vice-President
D. M. RUNYON - Cashier

W. R. CODINGTON,
B. FRANK CORIELL,
E. H. BIRD,
J. A. HUBBARD,
C. FRANK FRENCH,
P. J. ZEGLIO.

COMMERCIAL and SAVINGS ACCOUNTS SOLICITED.

John S. Lewis

Artesian Well Contractor.

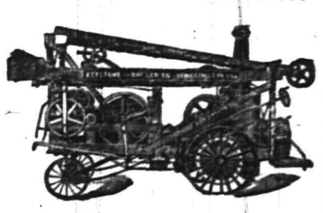

Estimates Cheerfully Given.

Box 173,

Scotch Plains, N. J.

Garbage Notice!

Beginning December 1, I will collect garbage, ashes, etc., twice each week, using Regulation Iron Garbage Carts, good horses, reliable men. Charge 50 cents per month. Send postal if you wish me to do your work.

MARSHALL,
Box 621, Plainfield, N. J.
11 18 6 th-s-tu

FALL TERM

has opened. Students may enter at any time with equal advantage.

Day and Evening School

New Catalogue Sent on Request.

Drake College

Tel. 850.R 112-114 E. Front St

CEDARCROFT

1003 Park Ave.

Attractive boarding-house with excellent home cooking and good service. Moderate terms for small single rooms.

EDITH HUSE FRASER.

Telephone 426-w.

Lace Curtains & Portiers

This season's stock much the largest and includes the greatest variety of the different styles in both the Lace Goods and Heavy Draperies, including Couch Covers. In fact the goods are all new and up to the minute in style, as we had no left overs. The prices are always important and we have them marked at the Very Lowest.

Brass Rods and Fixtures. Wood and Brass Poles. Ours is the most interesting stock of all kinds of Furniture, Rugs, Carpets and Bedding.

Shirley & Johnston

FUR RUGS

ALSO ALL KINDS OF FURS

CLEANED

IN 3 DAYS NOTICE AT

Keller's Cleaning Establishment

125 PARK AVENUE.

26 YEARS EXPERIENCE. 'PHONE 857-J.

ESTABLISHED 1894. Work called for and delivered

MATHUSHEK & SON

PLAYER PIANO

has modern improvements and distinctive features never found in other instruments. If you are willing to pay a reasonable price for a PLAYER PIANO, one that your better judgment will tell you must command real quality, and want your satisfaction to be one of a lifetime, THEN YOUR SELECTION WILL BE A MATHUSHEK & SON.

Send for our NEW 1910 CATALOGUE. A postal today and you have it tomorrow.

Mathushek & Son Piano Co.

310 West Front Street, Plainfield, N. J. Tel. 1365

Pure Groceries at Low Prices

Full Weights. Full Measures.

FOR FRIDAY AND SATURDAY

JOS. C. BLIMM, EAST END GROCER

'Phone 240 263 EAST THIRD STREET

FLOUR—Pillsbury, Gold Medal and Heckers, 24½-lb. sack	90c
COFFEE—Our Popular Blimm's Blend, makes an excellent cup, lb	25c
POTATOES—Best selected Jersey Potatoes, basket	48c
SWEET POTATOES—Fancy selected chunks, pony basket	23c
large basket	45c
LAUNDRY STARCH—Best quality, large lumps, 3 lbs. for	14c
OLD DUTCH CLEANSER—Chases dirt; 3 regular 10c sifting top boxes	25c
AMMONIA—Hartshorn Ammonia for laundry and cleaning purposes, large bottle	4c
LAUNDRY SOAP—Swift's Pride or Swift's Naptha Soap; 10 regular 5c bars for	38c
PREPARED BUCKWHEAT—Keystone brand, No. 3 package	12c
PANCAKE FLOUR—Heckers' Old Homestead Flap Jack Flour, pkg	10c
PURE STRAINED HONEY—Large bottle	23c
SEEDED RAISINS—Choice clean fruit in large 12c packages	10c
CLEANED CURRANTS—Fancy Nabob Brand Cleaned Currants, pkg	10c
CITEON—New Lyhorn Citron, lb	20c
PRUNES—Fancy California Prunes, 3 lbs. for	25c
EVAPORATED APRICOTS—Fancy new crop, 2 lbs. for	25c
TOMATOES—Red ripe fruit; PEAS—green and tender; CORN—fancy Maine style; 3 cans for	25
FANCY FLORIDA ORANGES—15 for	25c

Ask for S. & H. Green Trading Stamps—We Give Them.

SILK AUTO HOODS $1.75

Bonn's 140 WEST FRONT ST.

SILK AUTO HOODS $1.75

UNTRIMMED HATS

Splendid assortment, every desirable shape.
Beaver, Plush, Silk, Bengaline, Fur, Satin, French Felt, etc., all moderately priced.

Trimmed Fur Turbans, $2.98 to $9.50
Trimmed Velvet Turbans, $4 to $7.50
Trimmed Dress Hats, $5
Misses' and Children's Hats, $1

Several shapes, all colors, reduced from $1.85

Silk Silk Silk

We have on sale a large variety of Silk Fabrics including new silken Diagonal Weaves, silk Serges, black Bengeline, Peau de Cygne, Peau de Soie, black Sains and Duchesse, and many other qualities of black Taffetas.

We are going to have an enormous display of Thanksgiving linen, in Japanese hand-made drawn work.

The Plainfield Silk Store Company

155 EAST FRONT STREET

AMONG OUR NEIGHBORS

DUNELLEN AND VICINITY.

Overseer of the Poor Lewis Schneider, of the borough, finds himself betwe n two fires in the case of Isaac Stevens, colored, who has applied to the borough authorities for assistance. When Stevens put his application before the board of health, Mr. Schneider consulted with borough Attorney Hetfield. After this course had been taken the Borough Council instructed Overseer Schnieder to render assistance to Stevens, and it is understood that the overseer followed out the instructions. As there is some question as to whether the borough is legally bound to take care of Stevens several citizens entertain the belief that it was the duty of Schneider to follow out the suggestion of the borough attorney instead of obeying the mandate of the borough fathers. Stevens recently had a foot amputated as a result of blood poisoning. It is understood that he has a couple of daughters and a son who are amply able to support him. They reside at Lincoln. It is the general opinion that Borough Attorney Hetfield will take legal steps, if necessary, against the relatives of Stevens, in an effort to have them bear his support.

Exercises appropriate to Thanksgiving will be held in the borough and village schools next Wednesday afternoon.

August Rupple, of Washington, D. C., has returned after a visit with Mrs. Peter Schneiderwind and family.

William Danz, has resigned his position at Yorktown, N. Y., and returned to the village for the winter.

William Watson bagged six rabbits in the vicinity of the Levering and Garrigues Iron plant yesterday.

Miss Margaret Moynihan has been entertaining relatives from Bound Brook.

PLAINS AND FANWOOD.

Work has been started on the rectory for St. Mary's church, Stony Hill, the work of digging the cellar and laying the foundation is completed, at a cost for material only, the labor being done by Father Schwartz's parishioners.

Bradford Williams gave an interesting talk last night at the Baptist church, upon "The Two Destinies." Mr. Williams was formerly a Shakespearian actor, and is an able talker and his discourse was enjoyed by a large audience.

John E. Clark and Charles Meyer together with William Shotwell, of Plainfield, returned yesterday from a two days' hunting trip at Annandale with 74 rabbits and several birds.

The second of the series of dances to be held by the Bachelors' Club during the winter months, will be held Tuesday night, November 30, in the hall.

David R. Clark, who has been visiting his mother, Mrs. Benjamin Clark, has returned to his home in Newark.

Mrs. Frank Janson, of Park avenue, has returned from a visit with relatives at Somerville.

Otto Peterson, who has been visiting friends in town has returned to his home at Newark.

SOUTH PLAINFIELD.

The meeting of the Middlesex Volunteer Fire Co. will be held Friday night in the fire house. The most important business of the meeting will be the nomination of officers for the election in December. All the members are asked to attend as several other important transactons are to be made.

South Plainfield claims the honor of having the oldest and the youngest licensed hunters in Middlesex county. Edward Norman, thirteen years old, son of William A. Norman, of this place, is the youngest, and George Teeple, eighty-five years of age, is the oldest.

The local branch of the John Sobieski Society will hold its annual ball in Washington hall on Thanksgiving Eve.

Rabbits are more plentiful this year than last year. Quite a number were shot yesterday.

Much interest is being shown in the Yale-Harvard football game on Saturday.

Harry Mosse, of this place, is suffering from a severe attack of rheumatism.

Albert Soper is enjoying a short hunting trip in Hunterdon county.

(Additional suburban news on page 2.)

SEVENTH-DAY BAPTISTS AT TURKEY SUPPER

The annual turkey supper under the auspices of the Women's Society for Christian Work held at the Seventh-Day Baptist church last night was a great success. There was a large attendance and more than one hundred suppers were served from 6 to 8 o'clock. The Sunday-school rooms were appropriately decorated for the occasion with autumn leaves, chrysanthemums, pumpkins, cornstalks and other things in harmony with the harvest season.

An excellent supper was served under the direction of a committee of which Mrs. Marcus L. Clawson was the chairman. Her assistants were Mrs. O. S. Rogers, Mrs. N. O. Moore, Jr., Mrs O B. Whitford, Miss Mary T Greene and Mrs. A C Rogers. The young women of the church acted as waitresses.

After the supper there was an entertainment which was enjoyed by all. This was arranged by Mrs. Clarence W. Spicer and Mrs. Ira N. West, who also had charge of the decorations. Clarence W. Spicer announced the numbers. The program comprised phonograph selections under the directions of William C. Hubbard, vocal solos by Miss Nan Randolph and Roy Titsworth; an instrumental duet, cornet and saxaphone and cornet, N. O. Moore, Jr., and Clarence W. Spicer; Thanksgiving story by Miss Nellie Williams and recitations by Stephanie Shaw and Harold Spicer. Mrs. William C. Hubbard presided at the piano and assisted largely in making the entertainment a success.

A feature of the affair was the reading of the Thanksgiving proclamation, issued by President Taft, by the pastor, Rev. Edwin Shaw. This is the annual custom and always proves interesting. The social features were fully enjoyed, affording an opportunity for the members and friends of the congregation to become better acquainted.

LIVED FOR A YEAR OVER CENTURY MARK.

At the ripe old age of 101 years, Thomas Thornton, a relative of Matthew Thornton, the American legislator and signer of the Declaration of Independence from New Hampshire, died Tuesday at the home of his daughter, Mrs. Edward Courtney, 104 Bellevue avenue, Trenton, of complications resulting from old age.

The funeral will take place Friday morning from his late residence. Solemn high mass will be celebrated in St. Mary's Cathedral at 9 o'clock and interment will be in St. Mary's cemetery.

Thomas Thornton was born in Galway County, Ireland, in 1808, and lived there until about 1850, when he came to this country with his wife.

After arriving in this country Mr and Mrs. Thomas Thornton lived for a time in New York, but later took up their residence near Lambertville, where Mr. Thornton was employed on a farm. At the outbreak of the Civil War Mr. Thornton offered his services to the government as a soldier, but was refused, as he was too old. He was then about fifty-three years of age. He purchased a little farm in the vicinity of Lambertville, which he conducted until about thirty years ago, when he moved with his family to Trenton, and had since lived retired.

Up until this year the aged couple always celebrated their wedding anniversary. He leaves a widow and two daughters.

—Use Press want ads. They pay.

Worth Considering.

"The tree grows as the twig is bent." "The child is the father of the man." If you want your boy to be happy and wealthy in manhood, train him for it now. Get him a pass book from this bank and he will soon learn the value of a bank account. The money he will save by the time he is twenty-one will be valuable to him but the habit of economy and knowledge of banking will be of even greater benefit. — BANK NOTES.

THE BOROUGH NATIONAL BANK
33 SOMERSET ST.
(Near Front)
North Plainfield, N. J.

PLAINFIELD SECOND-HAND FURNITURE STORE
118 Madison Avenue, Jackson Bld.
If you want anything in our line call on us. If you have anything to sell let us know about it.
118 Madison Ave. 11 15 tf

R. MURRAY, General Auctioneer.
Over 16 years experience in selling Real Estate, Farm Stock, Household Goods, Stores, etc. Terms reasonable.
Office, 226 East Front St., near Watchung Avenue. 'Phone 666.

THEODORE G. GRAY,
678 West Front Street.
MASON.
NEW WORK AND REPAIRING
Charges Reasonable.

LOANS ON FURNITURE
pianos, etc., without being disturbed. Easiest payments. Lowest rates, and Courteous treatment. Call, write or telephone
Household Loan Company
148 EAST FRONT ST., PLAINFIELD.

A. M. RUNYON & SON,
UNDERTAKERS.
402 Park Avenue. Telephone No. 40.
Office open day and night.
Office of Hillside Cemetery.
New York Office—50 Great Jones St. Tel. call 3345-Spring.
New York Embalmers License—1220.
New York Registered Licensed Undertaker No. 315.

Established 1872.
P. CASEY & SON.
UNDERTAKERS AND EMBALMERS
Office 116 Park Ave., Tel. 884-w. Res., 417 W. 3d St., Tel. 903-r. Office open day and night. N. Y. office, 109 E. 22d St., Tel. 2094 Gramercy.

WILL NOT TAKE UP THE PEARY-COOK DISPUTE

The National Academy of Science continued its sessions at Princeton yesterday in Guyot Hall. The scientists are not to take up the Peary Cook polar dispute, as was rumored, it being declared yesterday by members of the academy that the controversy cannot be approached under any of the sciences discussed, papers for which have been in preparation for many months.

Some of the members of the academy are connected also with the United States Geological Survey and may at some time in the future take up the question officially, but as a body the academy does not intend to pass upon the polar dispute.

The program for yesterday included a business meeting in the morning, discussion of papers and of the exhibition in the Guyot Museum of recent scientific investigations.

The visitors attended the concert of the Philadelphia Orchestra in Alexander Hall last night and were received at Prospect by President and Mrs. Woodrow Wilson immediately after.

Among the interesting papers presented at the meeting of the academy is that of Professor W. F. Magie, '77, of Princeton's faculty, on the investigations of Professor Joseph Henry, of Princeton.

Professor Magie illustrated some of Professor Henry's discoveries by exhibiting Tuesday some of the apparatus used by Henry. An interesting statement made by Prof. Magie is to the effect that it was professor Henry who sent the first of all wireless messages a distance of 250 feet through Nassau Hall, though at the time no significance was attached to the electric disturbance.

A Thriller at Proctor's.

Every one likes a thrilling sensation, and one may be enjoyed this week at Proctor's in the "Circle of Death," a wonderful exhibit of bicycle riding late from Barnum's circus. A steel sphere made of open design, a dainty rider and a strong bicycle constitute a combination that enables the couple upsetting of all rules of gravity, the rider flying around side walls or ceiling head downward is certainly a thriller. The (Scotch) Kiltie Duo Sidi, who juggles cannons and other things, and the English Illusionist, with his Noah's ark fill out a wonderful bill.

—Use Press want ads. They pay.

Thanksgiving Specialties
At Neuman Bros.
Gordon & Dillworth's Mince Meat
Brick's Nonpariel Mince Meat
Fancy Table Raisins
Glaced Fruits
Fancy Figs
New Nuts of All Kinds
Plum Puddings
Hot House, Malaga and Toka Grapes

NEUMAN Bros.
Watchung Ave. & 5th St. Tel.760

MONO
Fireproof Storage Warehouse.
Separate Rooms. Fireproof Partitions. Clean, Dry, Secure.
Inspection Invited—Open 8 a. m. to 6 p. m.
FURNITURE REMOVED WITH CARE.
Telephone 522-W. Opposite freight depot.

MARSHALL'S LAUNDRY
WATCHUNG and FOURTH
'PHONE 702

GEO. W. COLE.
UNDERTAKER & EMBALMER.
200 West Second St. Telephone 153.
OFFICE OPEN DAY AND NIGHT.

Chas. L. Stanley,
159 East Front St. Phone 928
Headquarters for choice Cut Flowers and Potted Plants.
Floral design work a specialty.
3,000 feet of glass. South Ave.

L. L. MANNING & SON
STEAM GRANITE WORKS.
Corner Central Ave. and West Front St.
Opposite First Baptist Church.

Classified Advertisements

Rates for advertisements under this heading one cent a word for first insertion, one half a cent a word for consecutive insertions of the same advertisement running for less than one month, one month, fifty cents a line (6 words to a line), double rate for advertisement set in capitals.

No alvertisements received for less than ten cents.

Copy for death and marriage notices and classified advertising accepted up to 8:30 p. m.

THE DAILY PRESS is not at liberty to give any information regarding advertisements that require an address in care of this office. Persons answering these ads. should mail or leave answers as stated in advertisements.

For Rent.

FOR RENT—Five rooms; all improvements. Corner Fifth and Richmond streets. 11 18 3

TO LET—4 rooms; central. John Stanley, insurance and storage, 321 Park avenue. 11 18 tf

TO LET—Five-room cottage; $8 per month. Brookside Farm, South Plainfield. 11 18 3

BARN to let, suitable for horses or garage. 23 Duer street. 11 18 3

HOUSE to let; new 8-room house, steam heat; all improvements; 3 minutes from Netherwood station and trolley; $30. Call 269 Leland avenue. 11 16 18 19 20 25 26 27

TO LET—New 4-room apartment, Grove street; $10. Apply 84 Fairview avenue. 11 17 3

FOR RENT — New eight-room house; all latest improvements; hardwood trim; hot water heat; good location; $30. Also 7-room house; part improvements; $17. Apply D. F. Dugan, 511 East Seventh street. 11 17 4

FOR RENT—Furnished or unfurnished rooms; central location; terms reasonable. 7 Grove street. 11 10 1m

Situations Wanted Male and Female.

A RESPECTABLE colored man and wife would like positions in city or country, man at all-round work, wife as at general housework; best city reference. 602 East Third St. 11 15 3

Miscellaneous.

ASHES and rubbish removed, city or borough. Geo. Miller, 518 West Fourth street. 11 18 3

Rooms and Board.

FURNISHED ROOM; hot water heat; gas. 674 West Front street. 11 18 6

PRIVATE family would rent very attractive room, suitable for gentleman's room and study, to a refined gentleman; excellent location. Address F. J., care of Daily Press. 11 18 2

SMALL private family with large house would rent two connecting rooms, running hot and cold water, large closets, either singly or en suite, to a desirable person; beautiful location; excellent boarding house very near. Address B. A., care of Daily Press. 11 18 2

FURNISHED rooms to let, with or without board, in private family; all improvements; nice neighborhood. Address R. M., care Press. 11 17 3

GOOD accommodations; low rates Boyce's Hotel, 97 Somerset St. tf

LARGE, pleasant room to let; first-class table board. The Plainfield, 515 Park avenue. 9 24 tf

DESIRABLE rooms to let with board. 21 Sandford avenue. 9 8 tf

ELEGANT furnished room to let; private family; board optional. Address Private, care Press. 11 15 tf

TWO large unfurnished connecting rooms, first floor; all improvements. 117 Westervelt avenue. 11 15 12

TO LET—Pleasant rooms, newly furnished. 235 East Sixth street. 11 13 6

TWO large connecting rooms; third floor, to rent, with first-class board; extra large closets; bath on same floor. 104 East Ninth street. 11 6 tf

ATTRACTIVE large and small rooms; superior table; well appointed house. 333 East Front street 4 20 tf

FURNISHED rooms, light and airy, in nice neighborhood, near centre of town. 225 East Fifth St. tf

THE WALDORF, 132-134 Crescent avenue; rooms en suite with bath; also double and single rooms; table board; service first-class. 12 2 tf

FURNISHED rooms with improvements, for light housekeeping. 445 Orchard place. 10 23 tf

Lost and Found.

LOST—Hatpin, silver filigree, blue stone. Reward if returned to 13 Grove street.

LOST—Plush carriage robe, black on one side, brown on the other. Return to 310 Watchung avenue. Reward. 11 16 tf

LOST—Saturday, a valuable gold pin with five stones. Very liberal reward if returned to Press office. 11 16 3

For Sale or To Let.

FOR SALE or to let, the Fountain Poultry Farm; six-room house; two and one-half acres; chicken houses for six hundred layers. George H. Fountain, 936 West Seventh street. 11 17 4

Help Wanted—Female.

WANTED—Competent white girl for general housework; family of two; reference required. Box 22, Fanwood, N. J.

WANTED—Competent cook, white. Call at 144 East Seventh St. 11 18 3

15 SALESLADIES wanted, with or without experience. Apply at The Fair, 130 West Front St. 11 17 3

WANTED—White girl for general housework; small family; reference required. Call in afternoon after 4 o'clock. 601 Central Ave. 11 17 2

EXPERIENCED children's nurse wanted; wages $30; also cook and waitress wanted at once; wages $25 to $35. Call Keller's Agency, 22 Somerset place. Tel. 196-W. 11 17 4

WANTED—A cook, white, with reference. 80 Myrtle Ave. 11 16 3

WANTED—Cook (white). Apply 1025 Watchung avenue. 11 17 3

WANTED — Chambermaid and waitress; also woman to cook, wash and iron; must have good references. 526 West Seventh street. 11 11 tf

WANTED—Colored nurse girl; go home nights; reference required. Inquire 513 Woodland Ave. 11 16 3

WANTED—Competent white girl for general housework. Apply with reference. 1406 Watchung avenue. 11 13 tf

GIRL for general housework; must be good cook and laundress, and have good references; family of two. Address Zero, care Press office. 11 1 tf

Situations Wanted Female.

POLISH girl wants position by the day. 206 Duer street. 11 18 3

GOOD laundress wants family wash at home. 626 West Fourth street. 11 17 3

COLORED woman wishes position as general houseworker; good reference. Call 642 West Third street.

COLORED woman wants position at general housework; city reference. 426 East Third street. 11 18 2

YOUNG Swedish girl wants position at general housework or waitress. 71 Mountain Ave. 11 16 3

Help Wanted Male.

BOYS wanted, 16 years old or over, for shop work. Apply Quincy Manchester Sargent Co., Clinton avenue and Front street. 11 18 2

TWENTY BOYS WANTED to work for a Shetland pony, cart and harness. Liberal pay to bright boys, besides the chance to earn a pony. Successful boys will be given permanent positions which will not interfere with school duties. George Ballantyne, 201 Park avenue.

WANTED—A good strong boy to work in butcher shop at 203 Liberty street. Chas. Arnold. 11 18 2

CARETAKER wanted for country house; work optional. John Bartle, stone yard, East Second St. 11 18 1

25 YOUNG men to give out dodgers. Apply after 6. The Fair, 130 West Front street. 11 17 2

WANTED—Bookkeeper with office experience required; give references and salary expected. E. M. F., care Press. 11 16 3

YOUNG man wanted to fill in temporary office position. Address, giving references and particulars, "Office," care Daily Press. 11 15 tf

Situation Wanted—Male.

SITUATION wanted by refined woman to take care of invalid or chamberwork and seamstress; good reference. Address Responsible Person, care Press. 11 18 3

SITUATION wanted; gardener, care of gentleman's place; understands flowers, vegetables, landscape work, greenhouses, machinery; married, family; hard worker, obliging, good reference. James Witney, R. D. 1, Plainfield. 11 16 3

WANTED—Situation as driver of delivery wagon; reference. Wood, upstairs, 653 West Third street. 11 16 4

GARDENER and useful man, willing, reliable worker, wants position. Hauser, 921 West Third street. 11 15 5

FURNACES cared for or work of any kind. 933 West Third street. 10 19 1m

Real Estate Agents.

THOSE desiring to own a farm should consult one who has been selling farms for years, and he is yours truly, William Henry Rogers, 136 Park avenue, Plainfield. Telephone 44. tf

REAL ESTATE for sale, rent and exchange. Insurance in strong companies at lowest rates; money loaned on real estate. Thickstun & Emmons, 197 North avenue. tf

Travel.

HONEYMAN'S PRIVATE TOURS —January 29, up the Nile and Greece, limited to fifteen. June 4, June 25 and July 7, tours to Europe, including Passion Play. Circulars at 181 North avenue. 10 21 tf

Other Classified Ads. on Page 3.

For Sale.

WOODLAND PARK—Our Woodland Park property, formerly known as the "Hope Common," bounded by Stelle, Plainfield, Grant and Sherman avenues, is steadily being improved under the direction of a large force of men. We expect to make this the finest subdivision in Plainfield. Every improvement, such as macadamized streets from curb to curb, sewers, water, gas, cement curbs, walks and gutters, etc., are being installed. Suitable restrictions as to cost, style and location of dwellings and against nuisances are provided for. This is your time to buy whether for a home site or for speculation pending improvements. We are making a very low price on a limited number of lots. Don't wait till they are all gone. Do it now. For maps and further particulars, write or see Charles Matt, Central Holding Co., 1328 Broadway, New York, or call Plainfield 486-R., or your own broker. 11 12 10

FOR SALE—1910 Corbin touring car, used 2 months; good as new; cost $2,850 as equipped; sell $1,750. 1909 E-M-F touring car, used about 5 months; good as new; equipped with top, wind shield, speedometer, extra shoes, etc.; cost $1,450; sell $950. 1909 Maxwell runabout, good as new; $400. 1908 Baby Buick, fully equipped, top, etc; fine shape; sell $575. 1908 Ford runabout, good shape; $375. 1907 35 H. P. St. Louis touring car, top, wind shield, Prestolite tank, Stepney spare wheel and tire, etc.; cost $2,850; sell $750. 1906 6-cylinder Ford touring car, used but little, fully equipped; $500. 1906 Reo touring car, fully equipped; $350. 1905 Cadillac touring car, fully equipped; $200. These cars have been taken in trade for Chalmers and Hudson cars and are all in first-class shape; they are all bargains, and it will pay you to buy now. Thompson's Garage, 412 Park avenue. 11 18 6

FOR SALE—Horse, runabout, top wagon and new set harness. Call 146 East Fifth street, Cobbs. 11 18 2

FOR SALE—Six of the handsomest pedigreed Boston terrier pups in America at less than half price on Saturday, the 20th, only. 204 Watchung avenue, city. 11 18 3

FOR SALE—15 White Wyandotte pullets (Duston Strain), $10.00. Apply 1224 West Third street. 11 18 3

FOR SALE—Ancona Cockerals; fine stock. 608 West Seventh street. 11 18 3

FOR SALE—A ten-foot wall case. Inquire 219 West Front St. 11 18 3

MILK 3 cents quart, delivered to all parts of the city; cream 12 cents half pint; buttermilk, 6 cents quart. Butter and eggs. West End Dairy, 212 Lee place. 11 18 3

FOR SALE—This is to be sold: One new upright piano, Wissner's make, on storage; great bargain and plenty of time to pay for it. Address G. H., this office. 11 18 3

FOR SALE—HOUSE, WEST END, 7 ROOMS AND RECEPTION HALL; BUILT TWO YEARS; PERFECT CONDITION; $2,000; CAN LEAVE $1,200 ON MORTGAGE. ADDRESS OPPORTUNITY, CARE PRESS. 11 17 2

12-ROOMED house; all improvements, on Grant avenue, (adapted for boarding house); only $4,200. Address Sacrifice, 824 West Third street. Tel. 640-W. 11 17 3

FOR SALE—Good road and work horse, also two cows, one coming in profit; corn on cob at one cent pound by the load only. L. L. Block, 183 North avenue, Dunellen, N. J. 11 15 6

FOR SALE—Cylinder stove; also oak sideboard and organ. 117 Jackson avenue, Borough. 11 16 3

FOR SALE—Oldsmobile runabout in good condition. Address Olds, care Press. 11 16 tf

ALL-ROUND horse for sale. 522 East Second street. 11 15 4

FOR SALE—At Dunellen, seven-room house, gas, water and tubs; also barn and wagon shed; room for four horses; price $2,500; $500 down, balance in monthly payments. L. L. Block, 183 North avenue, Dunellen. 11 15 6

FOR SALE—Pen black Orpingtons, A1 birds; excellent stock. Corner Grant and Sherman Aves. 11 8 tf

Wanted—Miscellaneous.

WANTED—To buy a light express or any out-door business. Address Box 466, Dunellen. 11 17 3

YOUNG married couple would like to have share of small furnished house for half rent with some desirable person; can give best of reference; no children. Address E. M. P., care of Press. 11 17 3

WANTED—Standing timber, will pay highest cash prices per acre or tract. Address Apgar Brothers, lumbermen, Califon, N. J. 9 10 3m

Employment Agencies.

MURRAY'S Registry Office, 226 East Front street. Reliable help and good places. We are considered very reasonable in our charges and fair to all in our dealings. Near Watchung avenue. 'Phone 666. 9 3 tf

FIRST-CLASS places and first-class help always on hand at Mrs. Keller's agency, 22 Somerset place. 'Phone 196-W. 8 17 tf

LOCAL AMUSEMENTS

The benefits of travel cannot be denied. They are inestimable. Travel stimulates new thoughts, broadens the mind, inspires fresh ideas to such an extent that it is a duty as well as a pleasure which we all owe ourselves. Unfortunately it is a duty and pleasure which comparatively few can enjoy, but everybody can indulge in it freely by "traveling with Lyman H. Howe" at Plainfield theatre tomorrow afternoon and night.

The pantomimic comedy, "Eight Bells," which has had such wonderful success everywhere will be seen at the Plainfield theatre matinee and night on Saturday. The Bros. Byrne are a really progressive firm of clever artists, and in this season's production will give their many admirers a rare treat, for they have perfected a number of new and startling tricks, besides several scenic effects

At Plainfield Theatre Saturday Matinee and Night.

that are a marvel of stagecraft. An outlay of a large sum of money by these inimitable pantomimists results in one of the most realistic stage productions before the public, and will convince theatregoers that the Bros. Byrne are head and shoulders over other artists on the pantomimic stage.

The youngest and most recent dramatic star on the American stage, Miss Elsie Ferguson, comes the Plainfield theatre Monday evening. After every critic in New York had pronounced Miss Ferguson worthy of being a star of the first magnitude, the beautiful little actress saw her name emblazoned at the entrance to the Hackett theatre in less than one week after "Such a Little Queen" had been produced. She captivated the Broadway playgoers by her delightful personality, rare personal beauty and infinite charm and magnetism. Her appearance here will be one of

Elsie Ferguson in "Such a Little Queen," at Plainfield Theatre, November 22.

the principal dramatic events of the season. The supporting company includes, Frank Gilmore, Ralph Stuart, Francis Byrne, Eleanor Lawson, George W. Barnum, Louis R. Grisel, Stanley G. Wood, Marion Little, Jessie Ralph, A. W. Nuendorf, Kraft Walton, Arthur A. Klein, and many others equally well known.

CHARLES H. CAPEN.

Charles H. Capen, for thirty-four years proprietor of Dorlon's restaurant, at 6 East Twenty-third street, New York, died of apoplexy at his home, 123 West Ninety-second street, Tuesday. He was stricken at his place of business twelve days ago, and had been unconscious from that time until the end. Mr. Capen was born at Nantucket, Mass., sixty-nine years ago. He came to New York in 1860, engaging at first in the wholesale furnishing business.

In 1875 he opened the restaurant on Twenty-third street, which he retained until his death. Two sons, C. Alfred and Fred M. Capen, who survive him, were latterly associated with him in the business. He is survived also by one daughter, Miss Ethel Capen. For thirty years Mr. Capen was a member of the Madison Avenue Presbyterian church, of which he had been a trustee and treasurer for the last fifteen years.

PAINTERS AND DECORATORS.

USE
Carbolineum
for disinfecting poultry yards and stables.
FOR SALE BY
Woolston & Buckle
Painters and Decorators
143 NORTH AVENUE.

When the Weather's Cool
Is a good time to paint because the paint dries slowly, and there's no hot sun to cause blistering At any time of year, if we have the contract, the work will be done right, and will give you good satisfaction.
Jas. C. Hansen
Dealer in WALL PAPERS, PAINTS, OILS, GLASS, Etc.
141 East Front Street
TEL. 346 ESTIMATES FURNISHED

GEO. H. BREEN HERBERT W. CLARK
THE GEO. H. BREEN DECORATING CO.
214 W. 19th St., New York City.
Decorating, Paperhanging, Interior and Exterior Painting; Cabinet Polishing and Upholstering.
For particulars, inquire of S. H. Arens, 1072 Rahway Road Plainfield, N. J.

M. WARREN
Painter, Decorator and Paperhanger
Dealer in Paints, Oils and Wallpaper Wholesale and Retail.
Work Solicited Estimates Furnished
85 Somerset St.

1909 Wall Papers.
IMPORTED & AMERICAN GOODS.
C. CONOVER & CO.
Decorators, Painters and Paperhangers, Window and Plate Glass.
115 Elmwood Pl. Tel. 1145

IT isn't any one thing, but all things combined that makes for
Victor Quality
Best artists, best selections, best recording and best materials produce the very best records.
The Machines are so designed as to get all the music in the records and deliver it full and sweet at your bidding
Come in and judge for yourself.
H. V. Lough
150 East Front Street

JOS. F. BURKE
Successor to Mrs. John Brown
General Contractor and Grader
Cesspools and Vaults Cleaned
Satisfaction Guaranteed.
Positively the only odorless Excavator in the City.
Estimates cheerfully given
Leave orders at J. T. Vail's, North avenue., Phone 204
Postoffice Box 718
For prices address
FRANK BURKE, Manager.
718 Monroe Ave. 'Phone 145-R.

J. C. FIELD, Jr.,
411 Park Ave. Tel. 991-W
Stationer & Newsdealer
Eaton, Crane & Pike Co. fine WRITING PAPER.

A. H. ENANDER,
Sanitary Plumbing, Gas Fitting, Steam and Hot Water Heating.
Contractor for Sewer Connections
125 WATCHUNG AVE.

FURNITURE.
Repaired and upholstered. Equal to new. Send a postal to
HARRISON, 140 CENTRAL AVE.
Cabinet maker, Polisher, Mattress Maker.

JOHN WIRTH
(Successor to Henry Liefke.)
BAKERY AND CONFECTIONERY.
201-203 West Front St. Tel. 728
Orders delivered at short notice.

Standard Carpet Cleaning Works
Steam and Compressed Air
Window Shades and Awnings
J. A. GREENE
139 W. 2nd St. Tel. 906-J

COAL DEALERS.

Difference In Coal.
All coals may look alike to some people, but compare our "Lehigh" Coal with the Coal you bought somewhere else and you will see a difference.
You will notice that our Coal Burns Brighter, Gives More Heat, and Lasts Longer than any other Coal you ever bought before.
Boice, Runyon & Co.,
Coal, Lumber and Masons Materials,
Park Ave., opp. North Ave.
Plainfield, N. J.

JOS. HARRIGAN
OLD COMPANY'S LEHIGH COAL
929 South Avenue
Telephone 193.

The best time to order your winter supply of
COAL
is now. Do not forget that
NASH
is ready to supply you.
Telephones 357-W
Evenings 371-W.
OFFICE—686 SOUTH SECOND ST.

TenEyck & Harris,
Dealers in
LEHIGH VALLEY COAL
Office: Rowley's Drug Store, 218 West Front Street. Telephone 549-w.

Coal I have on hand some very fine Hard and Medium Coal. All kept undersheds. Pea Coal. **Coal**
25 cents a ton reduction on cash orders.
L. A. RHEAUME
148 East Fourth St. Telephone 30-W
Yard, 674 South Second St. Telephone 231

GEORGE O. STEVENS
747 West Front St.

R. L. CLINE
(Successor to C. H. Ruggs & Co.)
Best Quality Lehigh Coal
Yard and office 430 West Third St. Tel. 92

TenEyck & Keeley
Successors to Keeley Co.
COAL
741 SOUTH AVE. Tel. 1155

New Jersey Central

Trains Leave Plainfield.

For New York—2.10, 3.27, 5.43, 5.36, 6.00, 6.27, 6.57, 7.25, 7.28, 7.46, 7.47, 7.55, 8.00, 8.11, 8.30, 8.36, 8.44, 9.23, 9.59, 10.28, 10.55, 11:52 a. m., 12.00, 12.12, 12.42, 1.09, 1.27, 2.33, 2.44, 3.09, 3.50, 4.12, 4.45, 5.33, 6.29, 6.45, 7.09, 7.33, 8.27, 9.34, 9.40, 10.15, 11.28 p. m. Sunday—2.10, 3.27, 5.41, 7.23, 7.58, 8.52, 9.34, 9.45, 10.32 a. m., 12.40, 7.09, 1.24, 2.01, 2.41, 3.09, 3.24, 4.29, 5.41, 6.35, 6.48, 8.13, 8.27, 8.35, 9.42, 10.28, 10.41 p. m.

For Newark—5.36, 6.27, 6.57, 7.25, 7.47, 8.11, 8.36, 8.44, 9.29, 9.59, 10.55, 11.52 a. m., 12.42, 1.27, 2.33, 3.09, 4.12, 4.45, 5.53, 6.29, 7.33, 8.27, 9.40 p. m. Sundays—7.23, 8.52, 9.34, 10.32 a. m., 12.40, 1.24, 2.01, 2.41, 3.24, 4.29, 5.41, 6.48, 8.13, 9.42, 10.41 p. m.

For Easton, Bethlehem, Allentown and Mauch Chunk—5.18 (8.17 to Allentown), 9.55 a. m., 2.00, 5.23, 5.46, (6.37 p. m., Easton only). Sundays—5.45 a. m., 1.58 5.46, 7.05 p. m.

For Wilkesbarre and Scranton—5.18, 9.55 a. m., 5.46 p. m. Sundays—5.45 a. m., 5.46 p. m.

For Long Branch and Asbury Park, etc., 3.37, 8.11, 10.55 a. m., (12.42 Saturday only), 4.45, 6.29, 7.33, 11.28 p. m. Sundays—3.37, 8.52 a. m., 3.24, 8.13 p. m.

For Lakewood and Atlantic City—3.37, 9.29 a. m., (12.42 Saturdays only), 1.27, 3.09 a. m. Sundays—(7.53 Lakewood only), 9.45 a. m., 2.01 p. m.

For Philadelphia—7.13, 7.39, 8.35, 9.13, 10.43 a. m., 12.13, 12.42, 1.39, 2.34, 2.46, 5.13, 6.44, 7.43, 8.50, 9.46 p. m., 1.20 night. Sundays—5.45, 8.45, 9.53, 10.39, 10.23, 11.42 a. m., 12.42, 1.44, 2.45, 3.42, 4.55, 5.39, 6.44, 7.43, 8.50, 9.46 p. m., 11.25, 1.20 night.

For Baltimore and Washington, Daily—8.45, 10.43 a. m., 12.42, 2.45, 6.44, 7.43 p. m.

W. G. BESLER, Vice Pres. & Gen. Mgr. W. C. HOPE, Gen. Pass. Agt.

Vail JEWELER AND OPTICIAN
103 Park Ave.,
calls your attention to his
Rimless Glasses.
They Look Good and You See Good.

EDUCATIONAL.

The Hartridge School
West Seventh Street, corner of Arlington Avenue.
A Private School carefully graded throughout. Number in each grade limited.
RE-OPENED SEPTEMBER 27
Kindergarten.
In charge of two teachers.
Elementary Department.
For girls through the seventh grade. For boys through the fourth grade.
Boys' Department.
In charge of Master. For boys above fourth grade.
Academic Department.
Five grades—General course and College preparatory. Special teachers of French, German, Art, Music and Calisthenics.
Gymnasium.
In-door play-room and bowling alleys for rainy days. Large out-door play grounds.
EMELYN B. HARTRIDGE, A. B., Principal.
8 20 tf

Mr. Leal's School For Boys
RE-OPENED on THURSDAY September 16th

Tutoring School
Private Instruction for Adults
Any Subject—
PARISIAN FRENCH
Afternoon or Evening
Morning hours are reserved for children.
109 Park Place
J. C. Pla de Villars
11 6 30 eod

PLAINFIELD SEMINARY
123 West Seventh St.
Re-opened Sept. 23, 1909.
Day school for girls. Primary and Academic Departments. Certificates for college. Boys in first and second years. Gymnasium and large play grounds.
MISS ARNOLD Principal

Plainfield Business College & School of English
Students may enter at any time.
PROF. A. S. HERR, Prin. and Prop
Tel. 795-w. Woodhull & Martin Building.
SEND FOR BOOKLET.

FOURTEENTH SEASON
MR. FREDERICK F. DAWES
Assistant Teacher with Mr. T. George Dodworth, 12 East 49th Street, New York
CLASSES FOR
Dancing and Polite Training
at SEMINARY HALL, PLAINFIELD, N. J., Commencing Tuesday, Oct. 12, 1909 9 16 2m

Mrs. McNeill Hopcraft
of New York.
ITALIAN METHOD OF SINGING
Mondays and Thursdays, Mornings.
No. 3, Annex, Babcock Building.
Free Trial of Voices.
Terms on Application.

CHAS. M. SUHR
TEACHER OF PIANO.
614 E. 6th Street. Tel. 741-W

FRUITS AND VEGETABLES
Whatever you desire in the Finest Fruits and Vegetables of the season, you will find it here, as we pride ourselves on the Best Quality. Try our Baldwin Apples—they will please you.
Prompt, Free Deliveries.
W. W. DUNN
THE PARK GROCER
Duer St. and Lincoln Pl

Central R. R. News Stands.
You can get it at the C. R. R. News Stands, both depots, Plainfield Daily Press and Elizabeth Journal, on sale at both stands, Philadelphia Morning, Evening, and Sunday Papers. Largest assortment of Magazines and Weekly Papers in the city. Back numbers procured. Brooklyn Papers, English Publications. Daily and Sunday Papers delivered. Orders left at stand receive prompt attention. Open Sundays.
F. M. WAGNER, Manager.

E. B. Maynard's
Tonsorial Parlors. Electrical Massage for face and hair. First-class work. Children's Hair Cutting a specialty.
Tel. No. 75R.
141 NORTH AVENUE

PLAINFIELD WINDOW CLEANING CO
Renovating—Offices, stores and private residences. Service day or night. Furniture, china and glassware packed for shipping.
WM. A. KLINE. 611 W. 3d St.

William H. Pope, ELECTRICIAN.
All kinds of Electrical Work done at Reasonable Prices.
116 NORTH AVENUE.

G. E. COWLING
Wholesale Confectioner
208 WATCHUNG AVE.
EVERYTHING IN CANDIES!

HOTELS.

WETUMPKA INN
301-303 East Seventh St.
One suite of 3 connecting rooms, with private bath, left for winter. Will let separate. Every modern improvement. Reference exchanged.
Write or 'phone 1369-W.
G. F. HULLING.

HOTEL WALDORF
EAST FRONT STREET.
HENRY WINDHAM, Prop.
Gottfried Kruger's Extra Beer on draught. Imported Wines, Liquors and Cigars. Hotel accommodations and private Dining-Room.

HOTEL KENSINGTON
(Licensed.)
JOHN BURNS, Prop.
107-109-111 North Avenue.
Everything New and Up-to-date
An Inspection Solicited.

THE
Hotel IROQUOIS
Conducted on the European Plan
Park Ave. and Second St.

DRUGGISTS.

WE ASSUME THE RISK
There is no promise exacted or formality expected when you accept our offer of money back for the asking, if REXALL HAIR TONIC fails to give you satisfaction. Put us to the test today. We will assume all risk. TWO SIZES 50c and $1.00
MILLER'S PHARMACY
Park Ave. and Fourth St. Tel 203.

Hodge's Pharmacy.
Y. M. C. A. Building.
BELLE MEAD SWEETS.
Tel. 62

J. HIMMELFARB,
311 NEW ST.
Near Truell Court. Tel. 903-J.
Ladies' Tailoring & Dressmaking
REMODELLING A SPECIALTY.
At the solicitation of many friends and customers I have opened a ladies' tailoring and dressmaking establishment at the above address and I will be pleased to serve all who favor me with their patronage. Guarantee satisfaction. The latest Fall creations just received.

Advertisements
—FOR—
New York Herald,
World, Times, Sun, Journal,
Telegram, American,
Brooklyn Eagle
—and—
Newark Evening News
Received at
The Daily Press
AT REGULAR OFFICE RATES.

HENRY WIERENGA
Residence 'Phone 517-J.
Furniture, Freight, Baggage Express and Rigger.
PIANO MOVING A SPECIALTY.

Kindling and Grate Wood.
Cedar Posts and Bean Poles. Prompt deliveries. Orders received at
69 SOMERSET STREET.
JOHN MOBUS,
P. O. Box 329

Cleaning, Pressing and Dyeing
Monthly Contracts.
Pressing called for and delivered.
EVENING DRESSES A SPECIALTY.
Ladies' Waists Cleaned, 25 cents upwards. Gents' Suits Cleaned $1.50.
We do our own work at
W. A. Brown's, 218 West Second Street.

J. C. POPE & CO.,
INSURANCE AGENTS
110 E. Front St. Plainfield, N. J.

L. Moraller & Son,
Watchmakers and Jewelers.
Watches, Clocks and Jewelry.
Fine Watch and Clock Repairing a Specialty.
219 Park Ave. Plainfield, N.

Now is the time when you need a
STOVE
and you may as well buy a good stove at a very Low Price. We are selling Stoves—Good Stoves—at low prices.
KADESH & LEVINE,
18 Somerset St.

McCULLOUGH'S STEAM MILL,
21 Steiner place, North Plainfield, N. J.
R. H. McCULLOUGH, Prop.
Sash, Blinds, Doors, Mouldings, Scroll Sawing, Turning etc.
Estimates cheerfully furnished.

Press Want Ads. Pay

REAL ESTATE

RENTALS—REAL ESTATE
Geo. F. Brown,
INSURANCE AND REAL ESTATE.
Commissioner of Deeds—Rents
94 Somerset St. Phone 161

Arrival and Departure of Mails

PLAINFIELD POSTOFFICE.
August 1, 1909.

Lobby opens 7 a. m., closes 7 p. m.
On Saturdays closes half hour later.

NEW YORK MAILS.
Arrive—7.30, 8.40, 11.30 a. m., 2.30, 5.00, 5.30, 8.30 p. m., 12 midnight.
Close—6.30, 8.15, 9.30, 11.50 a. m., 2.20, 6.00, 7.45, 9.00 p. m.

SOMERVILLE AND EASTON.
Arrive—9.00 a. m., 1.30, 3.15 and 7.00 p. m.
Close—8.00 a. m., 1.30 and 4.30 p. m.

PHILADELPHIA DIRECT.
Arrive—7.30, 8.40, 11.30 a. m., 2.30, 7.00 p. m.
Close—6.30, 8.15, 11.30 a. m., 12.35, 2.20, 6.00, 7.45, 9.00 p. m.

THROUGH FAST MAIL FOR EAST.
Close—11.50 a. m. and 7.15 p. m.

DIRECT THROUGH FAST MAILS FOR WEST AND SOUTH.
Close—11.30 a. m., 12.35, 6.00 and 7.45 p. m.

PENNSYLVANIA, WEST OF EASTON.
Close—6.30 and 8.00 a. m., 12.35, 6.00 p. m.

ELIZABETH, DIRECT.
Arrive—8.40 a. m., 2.30, 5.30 p. m.
Close—8.15 a. m., 12.35, 2.20, 6.00, 9.00 p. m.

NEWARK, DIRECT.
Arrive—8.40 a. m., 2.30, 5.30 p. m.
Close—6.30, 8.15, 9.30 a. m., 12.35, 2.20, 6.00 p. m.

WATCHUNG.
Arrive—1.00, 6.45 p. m.
Close—9.00 a. m., 5.30 p. m.

WARRENVILLE.
Arrive—1.00 p. m.
Close—9.00 a. m.

SUNDAY MAILS.
Office open from 9.30 to 10.30 a. m.
Mail closes at 6.15 p. m.

E. H. BIRD, P. M.

For $1.50
per month we will clean and press 4 suits and one overcoat. Call for them and deliver the same. Payable $1.50 per month.
Repairing and altering neatly done
Suits to order $20 and up.
Howard W. Cobbs
(Successor to Leslie M. Cobbs.)
146 E. 5TH St. 'Phone 461-L
near Woman's Exchange.

Oysters Are Good Now!
To Get the Best, Order Them From
IVAMY'S FISH MARKET
TELEPHONES 1024—1025

SMALLEY BROS.
147 North Avenue.
BUTCHERS
CHOICE MEATS.
GAME IN SEASON.
ROASTING AND BROILING CHICKENS A SPECIALTY.
BERKSHIRE PORK AND SAUSAGE
Orders called for and delivered.
Telephone 83-A.

To Whom It May Concern.
This is to notify the Trade in general, Hotels, Saloons, etc., that D. Loprete, of Newark, N. J., the largest Bottle Dealer in the State, has opened a Branch of his business at No. 40 Maple Avenue.
Anyone having Bottles, Papers, Iron and Metals, etc., to dispose of, call No. 1055 Telephone, and same will be promptly attended to.
I have on hand all kinds of Bottles, new and second-hand.
Hotel Trade a Specialty.
Newark address, 189-203 Frelinghuysen Avenue.

KODAKS
Complete line of Photo Supplies.
Printing and Developing
At Doane's 115 Park Ave.

LEO SLONIM
Jeweller and Optician
NEW SEBRING BUILDING
230 WEST FRONT STREET

Hoagland's Express Baggage Delivery
Office 205 Park Av. Tel. 833-w
Home Tel. 648-L.

CRANE'S PHILADELPHIA ICE CREAM
on sale at
JOHN LOPRESTI'S
405 Watchung Avenue.
Also Fruit in season. Confectionery.
'Phone 440-J. 9 10 tf

JOHN WINZENRIED'S
Storage Warehouse
816-818 WEST FRONT ST.
Separate Rooms—Clean and Dry.
Furniture removed with care.
Tel. 640-R. Residence 312 Lee place.

NOTICE.
Highest prices paid for Men's Old Clothing. Don't throw them away.
I. RICHARD, 17 Somerset St.

CHRISTIAN ENDEAVOR.

Prayer Meeting Topic For the Week Beginning Nov. 21, 1909.

Topic.—The blessing of a thankful heart. —Neh. viii. 1-12.

The walls and the temple of Jerusalem at this part of Jewish history had been rebuilt by Nehemiah and Ezra, who had each made two trips from Babylon to do this work. The law of Moses had been arranged by Ezra, the priest, and the people of Israel had become possessors of their various homes. Under these auspicious circumstances "the people gathered themselves together as one man into the street that is before the water gate." They asked Ezra to bring the book of the law of Moses. This he did and, assisted by others, read it and explained it to the people. "They read in the book in the law of God distinctly and gave the sense and caused them to understand the reading." Nehemiah and Ezra and the Levites therefore declared that day a holy day, or holiday, and urged them to joy and thanksgiving, "and all the people went their way to eat and to drink and to send portions and to make great mirth because they had understood the words that were declared unto them"—joyous thanksgiving and gratitude that the law of God, so long lost and forgotten, had been read to them and explained to them in such a way that they could understand it. Would that the American people at this season of thanksgiving would more fully appreciate the word of God and be filled with greater desires to have it read and explained to them.

The duty of thanksgiving requires no argument. Ingratitude, whether to God or man, is looked upon as a trait of baseness in the character of any one who practices it. This is especially so in our relation to God, from whom in this final analysis all blessings of life come. The appropriateness of appointed thanksgiving days is also recognized, particularly as applied to nations. In our individual lives and hearts every day should be a day of thanksgiving to God. Israel had regular days for national thanksgiving. The Passover was in reality a thankful remembrance of their deliverance from the land of Egypt and from the house of bondage. Pentecost was a feast of thanksgiving for the first fruits of the harvest, which were a prophecy of a full harvest, and when the harvest itself had been gathered in the feast of the tabernacles expressed gratitude to God for it. Then, upon particular occasions, such as the one before us, especial days of thanksgiving were appointed. Our national Thanksgiving day is a permanent one by an unwritten law of our land. The nation should make it not merely a holiday, but a holy day, when in the midst of our feasting and mirth we should acknowledge the hand of God in our national life and express our sincerest gratitude unto Him for blessings past and present and implore before His throne their continuance for the future.

Thankfulness of heart and of life have a reflex influence. They give to the one who is truly thankful increased blessings. Every time we recall the blessings of God and thank Him for them we experience again the joy that possessed us when they were first bestowed upon us. The thankful heart increases its blessings, while the unthankful one diminishes them. There is joy in the possession of a spirit of thankfulness and also a joy in expressing it. If we would get the very best out of the good things of life we should therefore be constantly thankful for the benefits and blessings divinely bestowed upon us.

But thanksgiving must not end with the heart or the tongue. It should extend to good deeds. The Israelites were not exhorted to "eat the fat and drink the sweet" alone, but to share with those who were not provided for. This they did, and their joy was increased thereby. Are you thankful for the blessings and benefits of the past year? Then express it by sending portions to others not so richly blessed. In so doing you will receive a blessing and give another cause for joy and thanksgiving.

BIBLE READINGS.

Ps. xxxiv, 1-8; i, 14, 15; lxviii, 19; c, ciii, 1-5; cvii, 1-6; Mark v, 18-21; Acts ii, 44-47; iii, 1-10; II Cor. ix, 8-11; Phil. iv, 1-6; Col. ii, 6, 7; iv, 2; Rev. vii, 11, 12.

The Church's Factory.

No church can live long that lives on its past, however long that past may be. A church lives through the supply of fresh workers, just as a body lives through the supply of fresh blood corpuscles. And just as the body must have a factory—the stomach and the heart and the lungs—for making the fresh blood corpuscles and distributing them where they are needed, so the church must have a factory for making new workers and fitting them into their places in the church, the places that the older church workers are so rapidly leaving vacant. And so a society of Christian Endeavor is of value not in proportion as its members make eloquent speeches, but as they are training themselves to speak for Christ in the years to come. We are not to consider the amount of their gifts to missions, but whether they are training themselves to give liberally and wisely as their power to give increases. We are not to regard the value of what they do in their committees so much as the efficiency of that committee work in training them for similar work when they grow up. And so of all the rest of our Christian Endeavor activities. What is the product of our Christian Endeavor factory? The church has a right to know. We shall be wise if we look to it with care.—Amos R. Wells in Christian Endeavor World.

The Battle

By

Cleveland Moffett

Copyright, 1909, by G. W. Dillingham Co.

CHAPTER XI.

THE WOMAN WHO TEMPTED HIM.

JENNY, who had been hidden in her little room during this long interview, waiting, watchful for an opportunity to see Philip alone, now entered the larger apartment swiftly and darted to the window.

Where were they going? She looked out of the window. Would Joe carry out his promise? She had paid him for his service.

She saw a boy run out of a doorway, speak to Philip and give him a note.

She was all prepared for him. She had taken off her dress and put on a soft wrapper of yellow and black, with her daintiest, flimsiest things underneath and just a touch of perfume. She had let down her thick hair and left it hanging over her shoulders. Then she had opened a bottle of gold dust fluid and carefully applied little dabs of it to her arms and shoulders, where it remained in shining blotches.

Poor Jenny! She built such high hopes upon this primitive ruse of hers, this trap of her physical attractions laid for the man whom she worshiped and would have served so loyally and with a devotion that asked so little in return. This was what life had taught her. The dregs through which she had waded clung to her. She believed that through them she could attain her high purpose, for her love for Philip was high and true, compact of the noblest aspirations, the best of all of her.

She would not stoop to the base use of her knowledge of Margaret's relationship. Mr. Jackson had saved her from that baseness, but all was fair in love, and she was beautiful. That weapon, given her, she would employ.

Presently the door opened. "Who's there?" she called.

"It's I," replied Philip. "Hello! Are you here?"

"Yes," confusedly. "I—er—I was fixing up the room. I did not expect you."

The girl came forward, walking rather unsteadily. "I don't feel well," she said. "It is a sort of dizziness." She put her hand to her eyes.

"You're weak and faint," exclaimed Philip. "You must sit down."

Jenny sat down obediently.

"Has Joe Caffrey been here?" asked Philip.

"No."

"He wants to see me."

Jenny sighed faintly.

"Want a blanket around you?"

"No; I'm too hot already. Maybe I have fever." She held out her hand.

"Your hand is warm," said Philip, "but it seems all right to me."

He drew up a chair and sat down at her side.

"I'm so unhappy, Phil," murmured Jenny. "What can I do? Tell me, Phil. You're the only one I can turn to, and—oh, it's awfully hard!"

"I know, Jenny, but"—

"I've tried to do right, haven't I? I've taken any old kind of work, and, God knows, $5 a week isn't much for a girl who's lived as I have. Why, $5 a day wouldn't pay for the flowers I used to get. Haven't I come down and lived and worked in this rotten place and never kicked?"

"Indeed you have, Jenny. You've been fine," said Philip earnestly.

"Sometimes I ask myself what's the use of being decent. Who cares?"

"We all care."

Jenny smiled wistfully. "Do you care, Phil? I did it all for you."

"You did it because it was right, Jenny," he said gravely, but he felt vaguely uncomfortable under her pleading eyes.

"Phil," she went on, "you don't know how hard my work is. This gold dust stuff seems to eat right into me, and I can't get it off. See here," and she showed him the marks.

He gazed at the gilt marks on her neck and spoke sympathetically to her.

Jenny interrupted him.

"Phil, do you ever think of the old days—before I was married? You said I was pretty."

"You were pretty," he answered unsteadily, "and—and you are pretty."

How his pulses throbbed!

"Yes?" she brightened. "And, Phil, you kissed me once. I remember what you said."

"What did I say?" he faltered.

"You said my lips were the sweetest things you ever tasted."

He rose in agitation.

"I must go, Jenny," he said. "I—I can't wait."

"Not yet, Phil," she begged, and, swiftly changing the ground of her attack, she spoke of her life with such humble sadness that Philip, touched and reassured, sat down again. It seemed, she said, as if an evil star hung over her. Why should George have been killed? If he had been spared her everything would have been different. And if they hadn't taken away her little baby and let it die then still she would have had something to live for. Her voice broke as she spoke of her baby. And if that selfish woman hadn't left her husband alone then, perhaps even then, she would have kept straight. But things had been too hard for her. She hadn't had a fair chance, and—

She turned to Philip with her whole soul in her eyes. "Tell me, Phil, do you think me a wicked girl?"

"No, Jenny, I—I don't."

"Oh, thank you!" she cried.

"Sit closer to me—here. People get lonely, don't they, Phil?"

Her eyes were burning on him.

"Ye-es."

"And want to be loved, don't they?"

"I—I suppose so."

"And—sometimes petted?"

He could not speak; he could only look at her, at her swimming eyes and her red, half parted lips. She trembled with the love that scars and sears, but will have its way. For a moment she met his eyes and then with swift passion caught him in her arms.

"I love you!" she cried passionately. "Oh, how I love you!"

She kissed him full on the lips again and again, and he returned her kisses.

Then at this moment of peril—then suddenly some power in him cleared his brain, and in a flash of sober vision he saw Margaret, his Margaret, looking at him with grave reproof. With sudden revulsion he broke away from her, crying:

"What a dog I am!"

Jenny, disillusioned, humiliated, rose quickly and stood looking at him. A bottle on the table caught his attention. It was the little flask of liquid gold. The truth suddenly flashed upon him. She had been playing a part; she had tricked him here to—to destroy him.

"You little devil!" he cried.

"Phil!" she cried in fear.

"Let me see those stains," he ordered, and he tore her wrapper open, exposing her neck. He rubbed his fingers over the stains.

"Ah, I thought so! You said it wouldn't come off. It comes off quite easily. You were lying to me."

"No," she said weakly.

He opened the bottle.

"I say you were lying. It's the same stuff. You brought it here; you put it on your shoulders; you—you"—

"I didn't mean any harm."

"No harm!" he shouted. "Heavens! What do you call harm? Because you hate the girl I love you get me here by tricks and lies. Joe Caffery never sent that note!"

"He wrote it, Phil."

"You made him write it. If he wanted to see me he'd be here. You wanted to get me here—alone."

He paused.

"Do you—do you own up?"

"Yes," she said faintly.

"Phil, I—I did it because"—

"You're bad all through."

Jenny shrank in despair.

"I am bad all through?" she said quietly. "All right. I got you here by a trick? That's true. And I hate the girl you love? You bet I do!

"But what are you?" she flamed. "You are a loyal lover; you are a preacher of reform, Philip Ames, but you held me in your arms, and you kissed my mouth!"

She paused, then added:

"And you liked it! You liked it!"

She showed the scorn of the woman for the man who is weak and places the blame on her.

Philip sank into a chair, crushed, burying his face in his hands. How could he ever face Margaret again?

Jenny forgot herself, her defeat, in the desire to console the beloved one. It was a sister's feeling, pure, compassionate, unselfish.

She knelt beside him and compassionately whispered his name.

He rose with hatred in his voice:

"Don't speak to me."

The tone drove her to a desperate determination.

"Do you mean that?" she asked.

"Yes, I mean it."

Philip's voice was that of the man who echoes the weak plea of the first man: The woman tempted me.

"Then it's all off," Jenny said briskly. Her mind was made up.

She went to her room and returned with hat and cloak.

"I am going. I won't trouble you any more. Goodby."

Philip did not grasp the horrible meaning of her words.

Jenny still had a lingering hope. But Philip neither moved nor spoke. So she said her final farewell, pleadingly:

"I am sorry, Phil—but I—I loved you, and when a girl as bad as I am loves a man—it is"—

The door closed behind her.

Haggleton found Philip in the room an hour later.

"I have had an unpleasant experience," said the son.

"With Jenny Moran?"

"Yes; it was Jenny. I tried to help her."

Haggleton brushed some face powder off Philip's sleeve. Philip blushed.

"I see," he said, then resolutely, "She's in love with you?"

"Love!" answered Philip, with loathing.

"H'm!" mused Haggleton, brushing some more face powder off the lapel of Philip's coat. "Next time I would advise you to help some older and homelier female."

Haggleton proceeded to give the young man a little lesson in practical worldly wisdom.

"Nothing has happened, has there?" he asked.

"I took her in my arms. I kissed her."

"It is a little thing."

"Little?" Philip's voice grew bitter. "If I cannot control myself in little things, how can I control myself in big things? I am engaged to a fine, pure girl. I must tell her, and she will despise me."

Haggleton slowly walked up and down with him.

"Why tell her?" he asked. "She has a right to know anything serious, but this isn't serious. You love her, don't you?"

"Love her? I worship her! Oh!"

"You don't care for this other woman?" persisted Haggleton.

"No! indeed not!"

"Then you are easy with your conscience. It would be cowardly to tell her. You would simply transfer the regret from your shoulders to hers. It would cause her needless pain. Repentance is best done in silence when open confession means suffering to others."

"By George, you are right!" exclaimed Philip. "I must not tell her."

He added:

"It's wonderful how you see the best thing to do. I don't know why I speak of it, but I—I feel a sympathy for you, sir. I used to think you were—sort of inhuman, but you've been kind to me, and—you have taught me a lot. Sometimes," Philip went on, puzzling, "I have thought that I have two natures, one from my mother, the other"—his face darkened—"from my father."

"What about your father?"

"My father was not a good man, Mr. Haggleton. He—he pretty well broke my mother's heart."

"How do you know that he was cruel to her?"

"I know how she suffered."

"But she never said what your father did?"

"I never asked. I just grew up with the idea that my life was set apart for a special work. I have a trade for my living, but my real work is to help the poor. But sometimes I feel another thing urging me—a hateful, infernal thing, urging me toward money and—and all that."

Philip's voice was anxious.

"That is why this Jenny affair is so serious. It shows the weakness in me."

Haggleton, seeing his opportunity to strengthen the ultimate position in which the last, the decisive struggle must be fought, grasped it with determination.

"We are all weak, my boy," he said (and how sweet it was to say those two words, "my boy"). "I will show you how weak I am. It isn't entirely to study the problem of poverty that I am down here."

"No?" Philip looked interested.

"Years ago I did something that I—regret—something wrong. And—Gentle knows it."

"Gentle!"

"Yes. I am making amends for that wrong now."

Haggleton stopped, getting ready for his final argument.

"You will not try to find out what it is that I did in the past?"

"I certainly won't. It is not for me to judge another man."

"And if Gentle should try to tell you?"

"I won't let him tell me."

CHAPTER XII.

MARGARET AND HAGGLETON.

MARGARET LAWRENCE meanwhile was going her way, doing good.

Philip's letters were full, moreover, of admiring praise of this mysterious Mr. Jackson, whom she had vaguely seen that one morning in the Moran home. His letters still were filled with protestations of love, but they were promises also of idleness, of riches, things that she, in her youthful enthusiasm, scorned. Yes, Philip was changing, and not for the better.

It was with happy anticipation, therefore, that she left the "case" which she had successfully nourished back to health and returned to Mrs. Binney's boarding house. She would have time now to take her worldly minded lover in hand and to bring him back to the path of loving service to the poor.

On the doorstep of Mrs. Binney's house she met Gentle, who looked very serious.

"Miss Lawrence," he said rapidly, "will you find Philip at once? There has been an accident in the river. Atkinson, one of the divers, is caught in a wreck, and he is needed. You will find him at the Morans', talking bakeshop to Mr. Jackson, I suppose."

Margaret ran all the way on her mission.

She found Philip in the Morans' rooms in consultation with Mr. Jackson. The elder man considerately turned, giving them an opportunity for a loverlike greeting.

"Philip," she said hastily, "Atkinson has been caught in a wreck. Mr. Gentle sends me to tell you to come at once."

Philip was alert at once. He started for the door.

"Phil," shouted Margaret, running after him, "you are not going into danger?"

"Danger? I am going to get Atkinson out of that wreck."

Haggleton and Margaret looked at each other curiously. They had not met yet and had seen each other only once—on the day of the millionaire's arrival at the tenement, when the two child boarders had been taken to the hospital. Haggleton looked at Margaret and approved of her appearance. She looked like a gentlewoman, every inch of her. But what attitude would she take when she came to learn his true name, still more his relationship to Philip?

He stepped forward.

"My name is Jackson, Miss Lawrence. I am Mr. Ames' partner."

Margaret looked at him intently. Then she backed away from him.

"Jackson!" she exclaimed bitterly. "No, your name is Haggleton. You are John J. Haggleton! I know you for what you are!"

Haggleton searched in his memory. A light began to dawn upon his features, which changed from doubt to certainty, to dismay.

"You are the daughter"— he began.

"Yes, I am the daughter of William Lawrence, the man you ruined and dishonored."

"Business made it unavoidable, Miss Lawrence"—

"Business! Yes, business as you practice it."

"Oh, now, that's going too far! I want to explain to you."

Margaret shook her head.

"I won't listen to you," she said, violently agitated.

"You have strong prejudices, Miss Lawrence."

"Yes, against disloyalty and dishonesty."

Haggleton reflected. This complication dismayed him. Was the ghost of his guilty past, which he had made harmless through Philip's promise never to allow Gentle to tell him of it, to be conjured up against him by this young woman? A second later he was again Haggleton, master of circumstances.

"Suppose I admit that I did your father a wrong. Suppose also that I wish to make amends."

"I don't believe it."

"Suppose I tear down this block, 'lung block'—suppose I tear it down and make a fine playground of it in memory of your father—and call it Lawrence park?"

"Lawrence park?" Margaret's eyes shone with enthusiasm.

"Lawrence park where 'lung block' used to stand," she repeated softly to herself. But her grievance welled up suddenly.

"You know how to tempt me," she said bitterly, "but I could never be friends with you."

"If it isn't friends," he said briefly, "then it is enemies."

"Yes, enemies always! I do not trust you, John J. Haggleton. Why are you living in a tenement under an assumed name? You must have some selfish purpose."

"No; my purpose is not selfish."

"Why do you want to make friends with me?" she continued. "Why do you care what I do?"

Again Haggleton changed his tactics. She was bewildered already.

"I'll tell you frankly," he answered, "I do not want you to influence Philip against me."

The effect was what Haggleton had foreseen. Margaret's thoughts turned from her own grievance to a new and nearer preoccupation.

"Influence Philip against you!" she wondered. "What do you care for Philip? Influence a poor master diver against John J. Haggleton?"

Her glance strayed to Phil's picture on the wall. Something that she had never seen before in it struck her. She remembered what Gentle had told her concerning the mystery of her lover's parentage.

She turned to Haggleton, scrutinized his features, then sank down in a chair.

"Oh," she cried in horror, "you are Philip's father!"

She was overwhelmed.

"Phil," she said, "whom I love and whom I have promised to marry. You are his father, and you ruined mine! It is horrible!"

Haggleton waited a few moments patiently. It was wiser to let these overwhelming impressions make their effect one by one for a little while in her mind than to hustle them out of it, to return later perhaps with tenfold strength. He still held much in reserve. When he judged that the proper moment had come—Margaret had wiped her eyes several times and finally tucked away her handkerchief—he resumed the interview.

"Philip knows nothing of this."

(To be Continued).

Feigenspan

NEWARK N. J.

XXX Amber Ale

Our Ale is brewed for those who know values and who are not satisfied with less than the economic best.

Our trade-mark is put on all our Brewery Bottled Ale. We strive to protect you. We need your protection.

In your interest as well as our own, let us caution you to insist on getting the bottled Ale with the above labels on the neck and bottle. Then you know you get the genuine—brewed in a modern brewery from the best material, combined with the purest water. Even the air is kept pure and fresh by filtration. ¶ Leading clubs, cafes and hotels serve our Brewery Bottled Ale. On draught where draught goods are sold.

Ask your grocer or dealer or order direct from Brewery. 'Phone L. D. 1960 Newark.

Cold Weather Necessities

We are now showing a large assortment of

Stoves and Ranges

All made at first-class factories and guaranteed as "A 1" Bakers and Working Stoves.

Also, we have a fine line of Oil Heaters, Oak and Cylinder Stoves, Barn and Small Pot Stoves, Coal Hods, Fire Shovels, Stove Boards, Pipe, Elbows, Dampers, Ash Cans, etc., etc.

Gayle Hardware Co., General Hardware & Housefurnishings

Front Street and Park Avenue 'Phone 398

FIRST THANKSGIVING FUR SALE!

SCARFS—MUFFS—COATS

We have a Large Stock of Real Mink, Lynx, Sables, Silver and Silka Foxes COATS of Russian Pony Skin, Persian Lamb, Hudson Seal, etc., at prices Plainfield people never saw before.

30 PER CENT. CHEAPER THAN OUR REGULAR PRICES

COME HAVE YOUR SELECTION NOW

ALTERATIONS AND REMODELING A SPECIALTY

To whom references may be made or from New Brunswick: T. B. Booraem, Senator G. S. Silzre, Woodbridge and Marsh, L. Totten, Mr. Parker, President of National Bank, Mr. Suydam, Vice-President, L. L. Manning & Son, of Plainfield.

THE MODERN FUR STORE, 178 East Front St.

NOTICE—All Furs can be purchased by paying a small deposit. Money refunded if not satisfactory. Open Evenings to accommodate you. TELEPHONE 41-J.

CHARLES KURTZMAN, FURRIER AND MGR.

Save 25 Per Cent.

in your Winter's Coal and get the best there is.

You can get a ton of Boulets at our yard for 5.00 that is absolutely free from slate and will burn into pure ashes. So you need not complain of slate or clinkers. Never again.

Plainfield Ice & Supply Co.

222 MADISON AVENUE, Cor. THIRD STREET

PUTNAM & DE GRAW.

Winter Underwear for Men, Women and Children

"Doublewear" Hose for Children, made with Linen Heels and Toes

Thanksgiving Sale of CHOICE OLD LIQUORS

Now is the time to place your orders for Thanksgiving liquors. I am offering at the very lowest prices the following line of goods:

Martini & Manhattan Cocktail, per bottle $1.00
Ports and Sherries (Imported), per bottle 80c
Clarets and Sauternes (Imported), per bottle 89c
Burgundies (Imported), exceptionally fine flavor $1.00
Cordials (Imported), per bot. $1.00
Rum Punch (an excellent drink) per bottle 90c
Rock and Rye (nothing better for colds), per bottle 80c

I have on hand all kinds of Imported and Domestic Beers, Ales and Porters, ranging in price from 60 cents to $2.00 per dozen.

Why deal with the New York department stores when you can purchase good goods at the same prices at home.

All orders promptly filled.

F. LINKE

227 West Front Street,

'Phone 157. Plainfield, N. J.

NOTICE OF ORDER TO LIMIT CREDITORS.

Somerset County Surrogate's Court.

Estate of John F. Wilson, deceased. Notice is hereby given, that on the twenty-seventh day of October, A. D. 1909, on the application of the undersigned, as executors of the Estate of John F. Wilson, deceased; an order was made by the Surrogate's Court, requiring the creditors of the said John F. Wilson, deceased, to bring in their debts, demands and claims against the said decedent, under oath or affirmation, and present the same to the subscribers within nine month from the date of said order; and in default thereof any such creditor shall be forever barred of his or her action therefor against the subscribers.

JAMES J. BERGEN and MARY ELIZABETH TRUITT, Executors.

10 28 10 oaw

ESTATE OF Robert E. Brand, deceased. Pursuant to the order of George T. Parrot, Surrogate of the County of Union, made on the application of the undersigned, executors of said deceased, notice is hereby given to the creditors of said deceased to exhibit to the subscribers under oath or affirmation their claims or demands against the estate of said deceased within nine months from the twenty-fifth day of October, 1909, or they will be forever barred from prosecuting or recovering the same against the subscribers.

LAURA M. SYDENHAM, LEWIS C. VAN NEST, Executors.

10 28 9 oaw th Fees $11.10.

Try a Press Want Ad

WHY NOT STOP THAT ITCH?

Druggist L. W. Randolph Assures Relief with Every 25 Cent Bottle.

Druggist L.W. Randolph, of this town, says that he has found indisputable proof that eczema can be cured—not in one or two cases, but in scores of cases which he has studied.

He would, of course, not think of making such a recommendation to his neighbors and patrons, were it not that his years and years of success with D. D. D. Prescription enables him to speak of this remedy with confidence. It is a gentle, soothing wash with the mild oil of wintergreen as a base. All the cures seem to be permanent, at any rate, a trial bottle at 25 cents will take away the itch at once—instantly. We are sure of this.

L. W. Randolph, 143 West Front street.

ADMINISTRATOR'S SETTLEMENT.

Notice is hereby given, That the account of the subscriber, administrator of Hugh Laing, deceased, will be audited and stated by the Surrogate, and reported for settlement to the Orphan's Court of the County of Union, on Wednesday, the first day of December next.

Dated October 26, 1909.

WILLIAM F. WILLIAMS.

WINFIELD S. ANGLEMAN, Proctor.

10 28 5 oaw th Fees $4.20

PLAINFIELD BRANCH

Union County S.P.C.A.

Special officer, MRS. S. G. VAN HOESEN, Fanwood, N. J. Tel. 419-R Fanwood.

All cases reported will be promptly investigated.

11 12 6 mos

Lincoln Market Frank Neidig Proprietor

94 Somerset St Tele. 781

CHOICE MEATS, FISH AND VEGETABLES.

Heinz's Sauer Kraut and Pickles

ALEX. LUSARDI.

Foreign and Domestic Fruits, Choice Confectionery, Nuts, Cigars, etc.

211 W. Front St. Tel. 507-W.

Security, Convenience and Profit are advantages conceded by those who keep their accounts with this company.

We are always anxious to increase the number of our depositors and to that end offer exceptional facilities and a liberal interest rate.

THE PLAINFIELD TRUST COMPANY

3% on Checking Accounts of $500, or more.
4% interest on Special Department Accounts.

BRANCH OFFICE
MALCOM & COOMBE
MEMBERS N. Y. STOCK EXCHANGE
100 BROADWAY, NEW YORK
PRIVATE WIRE CONNECTION TO NEW YORK AND TO ALL EXCHANGES
W. de LaR. ANDERSON, Manager
BABCOCK BUILDING, WEST FRONT STREET th s tu

Bowling and General Sports

ORGANIZING BOWLING IN FRATERNAL CIRCLES

Plainfield is sure to be a hotbed for bowling during the coming winter months. In addition to the projected reorganization of the Fraternal League, Plainfield Lodge of Elks at a meeting last night, decided to enter a team in the Elks League. The league is rated to be one of the strongest bowling organizations in the east as on the various teams are found crack pinners who are well known in tenpin circles in the cities in which they reside.

In addition to Plainfield, the circuit includes New York, Jersey City, Newark, Elizabeth, Rahway and New Brunswick. Elizabeth and Plainfield are newcomers in the league taking the places of Kearny and Rutherford lodges, thereby making the circuit more compact.

The local quintet will roll its opening series at Elizabeth on November 30 and all of the home games will be rolled on Campbell's alleys. New Brunswick won the championship last year with Hoboken and Jersey City next in order, while Newark was a good fourth.

The local team will be made up with such celebrities as Chief of Police Kiely, Francis J. Blatz, Harry C. Van Emburgh, Chauncey F. Stout and Edward A. Laing.

BOWLING.

Frank Blatz won two series, Skelly broke even and Schaub lost two, in the individual tourney at Campbell's alleys last night.

Four games were necessary to decide the Blatz-Skelly series the first game resulting in a tie. The scores:

Blatz	202	190	181	
Schaub	192	196	173	
Skelly	167	201	176	166
Blatz	167	179	212	223
Schaub	211	179	179	
Skelly	190	212	191	

AMUSEMENTS.

Plainfield Theatre
Friday, Nov. 19
LYMAN H. HOWE'S
Wonderful Moving Pictures.
Including The Dash to the North Pole and 25 Other Big Features.
Prices.....25c, 35c, 50c

Saturday, Nov. 20
Matinee and Night.
Famous Brothers Byrne
in
New 8 Bells
Bargain Matinee, 25c, 35c, 50c.
Night Prices, 25c, 50c, 75c, $1.

MONDAY NIGHT, NOV. 22.
Henry B. Harris presents America's Youngest Star,
Elsie Ferguson
in the Charming Fairy Play
"Such a Little Queen"
Prices—25c, 50c, 75c, $1.00, $1.50.
Seats Now.

PROCTOR'S
THE BIJOU DREAM
ONCE MORE, ALL NEW.
The Amusement Kalidescope Turns Again. The Cornocupia of Fun Showers Laughter.
From Barnum's Big Show,
THE DARE DEVIL RIDER,
in the Steel Sphere, called
THE CIRCLE OF DEATH.
The Bonny Scotch Laddies,
THE KILTIE DUO.
The Emperor of Russia's Giant,
THE EMPEROR'S GUNNER,
and the great English Illusionist
DUBOIS, with his NOAH'S ARK.
Continuous show Saturday. Open all day from 1 p. m. Show never stops, but goes all day. Come any time. Stay long as desired.

RELIABLE DENTISTRY.

Set of Teeth	$10.00
Gold Crowns, 22-k	5.00
Gold Fillings	1.50
Platina Fillings	75c
Painless Extracting	50c

DR. FRANCIS PAINE—Dentist
148 E. Front St. Open Evenings

INDOOR GOLF FOR LOCAL ENTHUSIASTS

Plainfield golfers will have an opportunity to play their favorite game all through the chilly winter days and evening and not even be compelled to use their sweaters. On the contrary they will be compelled to mop the prespiration from their brows and perhaps, play with their shirt sleeves rolled up. All this has been brought about by "Marty" O'Loughlin, the well-known home-bred professional golfer of the Plainfield Country Club.

"Marty" will open an indoor golf school within a few weeks. A suitable place has been selected and it is now being made comfortable and put in first-class condition. A number of the most prominent golfers in the city, including some of the women players, have already joined the school.

A large practice net, which is a patented idea, has been secured and will be placed in position. The net contains several pockets of various sizes and by following a certain key in connection with the net a regular round of golf can be played over the country club or any other links. There will also be regular "carpet" putting greens. Monthly competitions for prizes will be arranged. Certain hours for practice will be restricted to the women only, from 10 a. m. to 3 p. m.

A well-known professional golfer will be on hand at all times to assist "Marty" in giving instructions. In addition to improving ones game, the exercise will be equivalent to a regular course in a gymnasium. The ball can be struck as hard as when playing out-of-doors over a regular course, affording an excellent opportunity for players to keep in practice and improve their game, so that when the spring time comes around they can start right in playing, being further advanced than when they left off in the fall. The school will be opened December 1 in the Marsh building on Park avenue.

A CLUB HOUSE IN THE EAST END

The members of John III Sobelski Society of Plainfield, have about completed the building of their new club house on East Second street, opposite McKinley place. They expect to take possession on Thanksgiving Day, when an entertainment will be held. The society, a Polish one, is formed for religious and fraternal purposes. The present membership is between thirty-five and forty.

The society was organized in 1891. Joe W. Manhattan is the president. There is an increasing interest in the work being done, and inasmuch as the society cannot afford to build a church at present, it was decided to erect a clubhouse.

Lee Wells Goes South.

Lee Wells, a well-known colored resident of the borough, who has been in poor health for sometime, has been sent to his native home in Albermarle county, Virginia, through the generosity of friends in the city and borough. He left here on Tuesday for the south and it is believed that the change will be beneficial.

Will Hold a Bazaar.

The Ladies' Auxiliary of Trinity Commandery, No. 17, K. T., will hold a fair and bazaar in Masonic Hall tomorrow afternoon and evening and there will be plenty of pretty things to buy to enrich the fund for the endowment of a bed at the hospital.

Tabernacle's Third Anniversary.

The third anniversary of the West End Tabernacle will be observed tonight with an entertaining and interesting program, which will be in charge of Robert Love, superintendent. All persons interested are invited.

Benevolent Council, Jr. O. U. A. M., will meet tomorrow night and take up several important matters.

SUNDAY-SCHOOL LEAGUE COMMITTEES APPOINTED

Committees for the various departments in the Sunday-school Athletic League as appointed by President Charles W. McCutchen are as follows:

Baseball—E. F. Shepard, Trinity, chairman; C. W. Bingeman, Congregational; John H. Doane, Park Avenue Baptist.

Track and Field—G. L. Listman, chairman; F. S. Thompson, First Baptist; S. Newman, Congregational; C. M. Dunning, First Presbyterian; C. M. Daniels, Crescent Avenue; Harold Todd, Scotch Plains.

Basketball—C. W. Morse, Y. M. C. A., chairman; L. Rimmer, Hope chapel; G. Fountain, First Baptist; the Rev. Edwin Shaw, Seventh-Day Baptist; G. L. Listman, Y. M. C. A.

Wrestling—F. S. Thompson, First Baptist; C. S. Hoagland, First Presbyterian; W. Sampson, Y. M. C. A.

Aquatics—C. M. Daniels, Crescent Avenue, chairman; Clif Cain, First Baptist; Carl Steiner, Congregational.

Registration—F. E. Smith, Trinity, chairman; J. W. Gavett, Warren chapel; G. L. Listman, Y. M. C. A.

Gymnastics—Charles Line, First President; C. W. Bingeman, Congregational; Horace Vail, Y. M. C. A.

Records—F. S. Thompson, First Baptist; G. L. Listman, Y. M. C. A.; A. D. Beers, Crescent Avenue.

Tennis—F. O. Dunning, First Presbyterian, chairman; A. D. Beers, Crescent Avenue; Harold Todd, Scotch Plains.

Finance—C. W. McCutchen, chairman; F. E. Smith, G. L. Listman.

CHRISTIAN FIELD.

Several new members will be received into the First Baptist church at the next communion service.

The women of the First Presbyterian church, are packing a missionary barrel which will be sent away within a short time.

The Women's Society for Christian Work of the Seventh-Day Baptist church held a sewing meeting yesterday afternoon.

Four persons were received for membership after baptism at the service of the First Baptist church last evening: Mrs. Samuel Cass, Mrs. John McLoughlin, Mrs. H. C. Matton and her son, Harold Matton.

HYPNOTIST EVERTON IS RELEASED ON BAIL.

"Prof." Arthur Everton, the hypnotist, who has been in jail at Somerville for ten days on a technical charge of manslaughter for the death of Robert Simpson, which occurred while the latter was in a cataleptic state at the Somerville theatre, was admitted to bail yesterday afternoon. Everton went to his home in Newark to join his family. Nathaniel Gruber, of 128 Chapel street, Newark, became Everton's bondsman in the amount of $2,000.

Everton is to begin a four weeks' engagement at a New York theatre at once at a big salary.

Entertained Friends.

Dr. and Mrs. Edwin Smalley, formerly of this city, entertained a few friends in Jersey City last night. The evening was devoted to progressive hearts and music, which was followed by supper, the dining-rooms being prettily decorated in red and green. Among thos present were the Misses Davenport, King, Mr. and Miss Randolph, Mr. and Miss Nash, Mr. and Mrs. McGuiegan, Miss Smith, Mr. Merqulin and Mr. VanZandt, of Plainfield; Miss Gilchrist, of New York city; Mr. and Mrs. Wyckoff, of Brooklyn; Mr. Weaver, of Rutherford; Mr. and Mrs. Charles Cook, Miss Florence Cook, Mr. Von Bernon and Mr. Lippincott, of Jersey City.

Somerville Council Enjoined.

The Borough Council of Somerville will have to come to terms with the Somerville Water Company shortly according to an order issued by Chancellor Pitney at Trenton yesterday. The order says the Borough Council must show cause why the water company should not be granted an injunction from further interference in the laying of a water main through the town. The order is returnable at Trenton next Tuesday.

Instantly Killed at Dover.

An unidentified man was killed instantly at Dover yesterday on the tracks of the Lackawanna railroad, by being struck by a train. He was about sixty years old, and poorly dressed and a cripple. Coroner Totten could find no identification papers in the clothing of the man nor any other thing that might tell where he came from or who he was.

—Advertise in The Daily Press.

Elsie Ferguson in "Such a Little Queen," at Plainfield Theatre, November 22.

MRS. KIMBALL MEMORIAL AT CHILDREN'S HOME

As a memorial to the late Mrs. M. E. Kimball, who for so many years was the president of the Children's Home Association, and who in fact devoted the greater part of her life to that work, the members of the association have purchased a grandfather clock of the Seth-Thomas make, and in a few days will be placed in the Home.

The clock, a beautiful piece of workmanship, was purchased by the women through L. Moraller & Son the Park avenue jewelers and clockmakers. The clock is of mahogany, and it is thoroughly equipped with all the astromomical phases and represents the latest achievement in clockmaking.

Mrs. Kimball's devotion to the Home and its work was admired by all who came in contact with this worthy charity and it was largely through her indefatigable efforts that the institution was so generous-supported by residents of Plainfield and North Plainfield.

WELCOME NEW PASTOR AT HEAVENLY REST

Members of the Church of the Heavenly Rest formally welcomed their new pastor, the Rev. Cortlandt H. Mallery, and wife, at a reception last night which was given under the auspices of the Woman's Guild and the executive board of the congregation. There was a large attendance of members and attendants of the church and Mr. Mallery was highly gratified by the warm welcome extended to him.

The gathering also had its social features. Phonograph selections were rendred and Mrs. William B. Grannatt gave a number of recitations. Refreshments were also served. The committee in charge consisted of Mrs. Juan A. Babcock, Mrs. J. N. Hull, Mrs. Elizabeth Foster, Mrs. W. Sutton and Mrs. Charles Stace.

Mrs. Maxson Ninety Years Old.

Dr. Henry M. Maxson, superintendent of the Plainfield public schools, has returned from Westerly, R. I., where last Saturday he attended the ninetieth birthday anniversary of his mother, Mrs. Jonathan Maxson, of 31 Elm street, that city. During the day many of her friends called upon her, while others sent their congratulations and best wishes by postals. Dr. Maxson's Sunday-school class here sent congratulations. Mrs. Maxson is well preserved for a woman of her age.

To Dedicate School.

The dedication of the new school house at Brunswick and Foster avenues, Pisrataway township, will take place at 3 o'clock tomorrow afternoon. J. F. Ten Eyck, president of the Board of Education, will preside and addresses will be made by Middlesex County Superintendent Willis and Rev. G. H. Gardner.

A Jersey Canal.

A canal through New Jersey, deep and broad enough to accommodate the largest battleships, and connecting the Delaware river near Philadelphia with the Atlantic ocean, is a project which is taking form in the mind of Secretary Meyer since his recent visit to the League Island Navy Yard.

Lecture at Y. W. C. A. Tonight.

John M. Whiton will deliver an illustrated lecture on Japan at the Young Women's Christian Association tonight.

CONSIDERING PRISON LABOR FOR THE ROADS

"That man there and others of his calibre should be made to work on the county roads wearing a sign on their backs with the words 'Wife Beater' on it," said Probation Officer Charles Irwin, in the City Criminal Court yesterday at Elizabeth, indicating John White, of that city, who was arraigned before Judge Mahon charged with beating and abusing his wife, Jennie. The Judge told the man that his case would have to be settled by the Grand Jury.

"That's the place for it," said the prisoner.

"All right, you will have to give bail," responded the Judge.

"I won't give bail; I'll go to jail," said White.

Mrs. White's story charged her husband with continually beating and abusing her before their children.

Probation Officer Irwin was serious in recommending a disposition of the prisoner. He said that under a new law the Board of Freeholders has a right to order prisoners of his class to work on the county road under guard while they are confined in the county jail. Mr. Irwin said that the Freeholders, he understood, were favorably considering the law which permits them to compel prisoners to work. The placing of signs on the men's backs, Mr. Irwin said, was his idea and one that would prove effective.

PERSONAL.

Mr. and Mrs. Andrew H. Lipsett, who have spent the summer at their home on Myrtle avenue, will be this winter at 140 West 105th street, New York. Mrs. Lipsett will be informally "at home" after December 1.

First Tunnel Train.

The first train through the Pennsylvania Railroad tunnels from New Jersey to Long Island will be run today. Pennsylvania Railroad officials made the announcement yesterday afternoon that the four tunnels from Bergen, under the Hudson river, Manhattan Island and the East river to Jamaica had been completed and are ready for use.

Entire Force Will Be There.

The entire force of the postoffice, clerical, letter-carriers and in fact everyone connected with the office, will attend the banquet to be given at Truell Hall on Saturday night, December 4. The affair is not for the staff of clerks only, as stated yesterday.

Should Have Been F. W. Fort.

Through misinformation the name of Governor J. Franklin Fort was used in connection with counsel for the borough of Kenilworth in yesterday's Daily Press. The name should have been that of Governor Fort's son, Franklin W. Fort.

Mrs. William A. Mangan, of Pittsburg, Pa., is visiting her son, William G. Mangan, of 317 Netherwood avenue, and her daughter, Mrs. Charles E. Fincke, of 1122 South avenue. She will remain here for several weeks.

T. E. English is Grand Master.

Thomas E. English, of Ridgewood, was elected grand master of the Grand Lodge of Odd Fellows of New Jersey, at the annual session which opened at Trenton, yesterday.

—Neuman Bros. today make their announcement of Thanksgiving specialties, which include mince meat, table raisins, fruits, figs, new nuts, plum puddings, hot house, malaga and Toka grapes.

ROTH & Co.'s
FISH SPECIALS
FOR FRIDAY, NOV. 19, 1909

Weakfish, per lb	8c
Small Whitefish, per lb	8c
Haddock, per lb	8c
Flounders, per lb	8c
Butters, per lb	10c
Codfish, per lb	10c
Bluefish, per lb	12½c
Halibut Steak, per lb	16c

Eels, Catfish, Smelts, Pike. Hard and Soft Clams, Oysters
We make a Specialty of Half Shells.

EXTRA SPECIAL

Silverhead Salmon, per lb	20c
30 Oysters for	25c
Hard Crabs, per dozen	35c
Salt Mackerel, each	5c
Salt Herring, each	5c

We'll have very Choice Turkeys for Thanksgiving. Order early
Genuine Cod Liver Oil, per bot. 15c

ROTH & CO.
132 E. Front St. Tel. 208 and 802. Plainfield, N. J
38 Markets in the State
New Jersey's Leading Butchers.

CITY NATIONAL BANK

3% Interest on Checking Accounts of $500 and above
4% Interest on Savings Accounts

Louis K. Hyde, President
Wm. P Smith, Vice-President
Wm. F. Arnold, Vice-President and Cashier
Arthur E. Crone, Ass't Cashier

SPECIAL MILK
10c PER QUART

OUR SPECIAL MILK IS THE RICHEST AND PUREST OBTAINABLE.
PRODUCED FROM PERFECTLY HEALTHY JERSEY COWS, FED UPON STRICTLY CLEAN AND WHOLESOME FEEDS, ON THE FARM OF A WELL-KNOWN PLAINFIELD GENTLEMAN, LOCATED ON THE VERY EDGE OF PLAINFIELD.
ABSOLUTELY SANITARY CONDITIONS.
DELIVERED (WITH OUR REGULAR MILK AND CREAM) BEFORE BREAKFAST EVERY MORNING.

Plainfield Milk & Cream Co.
MARCHANT BROS.
112 Watchung Ave. Telephone 840.

Thanksgiving Clothes!

We are prepared to clothe you from your head to your socks with all the latest novelties in Suits and Topcoats—and all the fixings that go with them—same as a TURKEY DINNER.

Try one of our new Presto Topcoats—they are all the rage—be up to date—the prices are always the lowest here, and your money's worth. We cannot give you $20 for $10, neither can the other fellow. Come in and see what we can do for you, that's all. All departments are stocked up with choice goods for your selection. Hats and Furnishings.

Werner's Clothing House
206 WEST FRONT STREET

Edward A. Laing 149 West Front Street Tel. 888-R.
STATIONER, BOOKSELLER and NEWSDEALER
Waterman's Ideal Fountain Pen

We have a complete assortment to select from.
A pen suitable to every hand.
Every pen guaranteed to give satisfaction.
See our window display.

12 PAGES

THE DAILY PRESS.

12 PAGES

Established May 10, 1887. PLAINFIELD, N.J., DAILY PRESS, FRIDAY, NOVEMBER 19, 1909. Two Cents a Copy—$5 a Year.

EVANGELIST KEEPS BUSY

Bradford Williams Making Final Pleas in Local Campaign.

AT Y. M. C. A. LAST NIGHT.

Many Meetings Today—His Closing Address Tomorrow Before the Boys at the Y. M. C. A.

Bradford Williams, the Y. M. C. A. evangelist, enters on the final round of his local campaign today with meetings in the local Y. M. C. A. hall this afternoon and evening, and concluding with a boy's rally tomorrow morning at 9:30 o'clock. At noon today he addressed a goodly crowd of workmen at the Potter Printing Press Works Company.

At Y. M. C. A. hall last night Mr. Williams delivered a forcible address to an attentive audience, his theme being "The Undiscovered Country." His remarks were directed toward moral and intellectual persons as well as to the unconverted.

Taking St. Paul as an example of the "upright and moral man of the community," the speaker said: "No one in Plainfield can surpass St. Paul, the Isralite, of the tribe of Benjamin, ethically, as one of the best moral teachers and examples of his day, but with all his intellect and knowledge," Mr. Williams declared, "he was sitting absolutely in darkness, until he had seen and realized the light and saving power of Christ."

Continuing Mr. Williams said: "The most intellectual fellow can be a poor bum, down and out on the Bowery, unless he accepts Christ as did Paul of Tarsus. The undiscovered country pertains only to those who have not had their eyes opened."

Jesus Christ, in the opinion of the speaker, is the only one who can tell of the "undiscovered country." "Christ said," added Mr. Williams, "'I have come out of the bosom of my country.' The doctrine is simple and everybody should believe it, and forget the doctrines and beliefs of metaphysics and theologians who cast doubt on the question, as no scientists know this world and Christ does the other world.

"One wonders," added the speaker, "why God never sleeps. If everybody in this audience could see all that is going on in Plainfield they would not be able to sleep either. The trouble here is that there is chaos among the Christians and their lighs are not shining."

At this point of his talk Mr. Williams related an incident in his career a few years ago where 450 preachers and Christian workers attended a dinner, at two dollars a plate, in Boston. The object of that banquet, said Mr. Williams, was to discuss that important subject, "How to ameliorate the conditions of the poor."

"On my way to that dinner, I journeyed through the dark streets on that cold and stormy evening," said the speaker, "and beheld hundreds of thinly clad and hungry children and their mothers. I thought of the two dollar plate and at once I realized that I was in the real darkness.

"It was there that the message of the gospel should be spread. Jesus, Jerry McAuley, Crittenden and others went out into the darkness and performed their missions and Jesus wants us to do likewise. If we do not do it, you can rest assured that our lamps have gone out. Whenever a man begins to doubt his duty to Jesus Christ his lamp is surely going out."

EXPECT REINSTATEMENT FOR HENRY C. CORSA.

It was stated yesterday that a new movement would be started immediately for the reinstatement of Henry C. Corsa, of this city, who, when employed in the Federal Appraiser's department in New York, was unceremoniously dismissed after Wilbur F. Wakeman went out and George W. Whitehead went into office.

Mr. Wakeman, to whom Mr. Corsa told his story of bribery on the sugar docks, said yesterday that he would do all in his power to have Mr. Corsa put back. It was said that reinstatement would have to be made on an Executive order.

Donations to Hospital.

Pupils of the borough school were engaged in bringing their annual Thanksgiving gifts for Muhlenberg Hospital today. The donations consisted mainly of groceries and about two barrels were filled and turned over to the institution.

Moving Picture Entertainment.

The North Plainfield High School Athletic Association has arranged to conduct a moving picture entertainment at Debele's Hall on the evening of December 4.

HARRY W. LEEK, DIES AFTER SHORT ILLNESS

Harry W. Leek, aged 39 years, who was taken suddenly ill on Election Day with a hemorrhage, while performing his duties as a member of the election board in the second district of the Second ward, died at his home, 311 East Fifth street, this morning. Since being taken ill on Election Day he failed gradually and did not respond to the best of medical treatment obtained.

Mr. Leek had been a resident of this city about fourteen years. He was the son of the late Caleb Leek and Mrs. Mary Dunster, his mother who survives, having married a second time. He was born at Morristown. Early in life he held clerical positions and was also engaged in the real estate and insurance business in Paterson. For eighteen years he was a butcher, at times being in business for himself and then working for others.

He was a member of Greenbrook Council, No. 1725, Royal Arcanum, of this city; Vannatta Council, No. 123, Jr. O. U. A. M., of Morristown, and was secretary of the Plainfield Democratic club. He is survived by a mother, a wife and one son. A brother, Walter Leek, lives in West Orange, and a sister, Mrs. U. Grant Pierson, resides at 311 East Fifth street, this city. He made his home here with his sister.

The funeral will be held from the late home Sunday afternoon at 4 o'clock.

TROLLEY SQUABBLE IN DUNELLEN AGAIN

Dunellenites are filling their powder horns with ammunition for what appears to be another heated controversy with the Public Service Corporation. About five years ago the famous "loop war" created a lot of excitement and the present squabble gives evidence of equalling that in interest.

The first gun in the battle will be fired at the December meeting of the Common Council when the P. S. C. will present a petition asking for permission to remove the switch, which is now situated at Rock avenue, to some point between Washington avenue and Taylor's hotel in Dunellen.

Constable Robert L. Pierce, who is obtaining signatures of citizens who favor the project for the P. S. C. is evidently meeting with success, as up to yesterday he had secured about 150 names to the petition.

The main opposition to the plans of the P. S. C. appears to rest with the business men and merchants of North avenue, who claim that a switch in the business section, would tend to block the thoroughfare; and it is reported that they are also preparing a petition against the scheme, which will also be presented to the Council.

One business man, however, who is in favor of having the switch removed to a central point in the borough is Alvah A. Gray. He has stated that he is willing to permit the P. S. C. to establish it in front of his office on North avenue, which is a little east of Washington avenue.

While the merchants are prepared to offer a stiff opposition, it is the general opinion that the Borough Council will grant the request of the trolley company as it is admitted that traveling conditions between the borough and this city would be greatly improved. Under present condition there is generally a five-minute delay on every trip owing to the cars going west reaching the Rock avenue switch ahead of the cars going east.

Plan Past Chancellors' Night.

Unity Lodge, No. 102, K. of P., last night initiated one candidate. The committee on past chancellors' night reported all in readiness for a smoker and entertainment on Thursday night, December 2. A large turn out is expected.

Big School Game Tomorrow.

The city and borough football elevens will clash in their annual battle tomorrow afternoon. The game will be played on the old cricket grounds on Giraud avenue and will start at 1:45 o'clock.

An expensive Election.

The greatest amount ever paid for a fall election in this State was that approved by the auditing committee of the Somerset County Board of Freeholders yesterday, $7,985.33.

Will Have Time to Sober Up.

W. J. Sanderson was arrested on East Second street yesterday afternoon. He was drunk. This morning Judge Runyon gave him ten days to sober up in.

—Advertise in The Daily Press.

—Chrystal Glace, assorted nuts, special Saturday, 39c lb.; regular 60c. Ritz, Babcock building. ***

HE TALKS ON HOLLAND

Rev. Dr. William H. Morgan Lectures on "A Yankee in Dutchland."

HE GIVES HIS IMPRESSIONS.

Minister Describes the Beauties of the Country and Its Honest and Cleanly Folk.

The second of the series of splendid lectures under the auspices of the Monroe Avenue M. E. church, was given at that church, last night, by Rev. Dr. W. H. Morgan, pastor of the Central M. E. church, Newark. His subject was "A Yankee in Dutchland." He was introduced by the pastor, Rev. C. S. Kemble.

The lecture was a descriptive exposition of a ten days' trip through Holland and the Netherlands. In it Dr. Morgan gave his impressions of Holland from books he had read and from observations taken in his travels. The speaker possesses a rare personal charm, which held the close attention of his audience throughout.

Dr. Morgan dwelt particularly on the solidity, the industry, thriftiness, cleanliness, the unchanging characters of the people, in regard to dress, styles and customs; the courageous and valiant battles in the great reclaiming projects for which the Hollander is noted throughout the civilized world; their unswerving patriotism to their country; the wealth of art treasures in pictures and paintings and portraits by Rembrandts, Rubens and VanDycks, those famous Dutch masters, whose pictures are prized and valued highly.

The lecturer said that the art galleries of the world are not complete without one or more of their paintings in them. He took his audience through Antwerp, The Hague, New Amsterdam, Leighton and Brussels, relating interesting facts concerning each place.

In concluding, Dr. Morgan laid stress on the fact that the United States owed the Dutch nation a debt of gratitude impossible to repay. The speaker claimed that America copied the first public system, the Supreme Courts and the great irrigation and reclamation projects from Holland.

After the lecture, Dr. Morgan held an informal reception with a number of friends and was congratulated for his excellent lecture. Rev. Dr. George C. Wilding, a well-known preacher and humorist, will deliver the third and final lecture in the series on Thursday night, December 16, the subject being "Riding the Virginia Circuit."

MISS LYDIA J. EMMONS NOW MRS. G. H. BECKER

Miss Lydia J. Emmons daughter of Mr. and Mrs. William B. Emmons, of Codington avenue, and George H. Becker, of Brooklyn, were married at 8 o'clock, last night at the home of the bride's grandparents, Letter-carrier and Mrs. Charles B. Stephens, of 20 Grandview avenue. There were about twenty-five relatives and friends present to witness the ceremony, which was performed by Rev. J. O. McKelvey, of Warren chapel.

Mr. and Mrs. Jacob V. Coles, of Grandview avenue, relatives of the bride, attended the bride and groom. After the ceremony a reception was tendered the couple. The bride received a large collection of useful gifts. During the evening supper was served. After a wedding trip the couple will reside in Brooklyn.

Sold Junk They Found.

William Chamberlain, Joseph Miles and John Murphy, all West End boys, were arraigned this morning before City Judge Runyon, on complaint of Samuel Berkowitz, of West Third street, on a charge of having stolen some hose and other junk from his barn. The junk was sold to Frank Pin, of Spooner avenue, so it was said, for a small sum of money. The boys claimed they found the stuff. They were allowed to go with a suspended sentence.

New Yorker Buys Summer Home.

George Beebe, a New York business man, has purchased the A. D. Cook farm on Park avenue, near Oak Tree, comprising about thirty-five acres, and intends changing it into a summer home. It adjoins the Woodruff farm. The consideration is said to be $8,000. Matthew J. Giles, who recently removed to Clinton avenue and West Eighth street, occupied the farm for twenty-two years.

—Special attention is called to the varied and large display of fancy fruits and the choice vegetables at Neuman Brothers. The firm prides itself on the choice assortment. Prices are reasonable.

SUNDAY SCHOOLS' HEAD

George E. Hall Re-elected President of State Association.

THE CONVENTION HAS CLOSED.

There Were Eight Hundred and Fifty Delegates Present at Annual Meeting at East Orange.

George E. Hall, of this city, was re-elected president of the State Sunday-school Association at its session in the Munn Avenue Presbyterian church, yesterday. Evidence of the fact that the Sunday schools of the State are very much alive was given when Edward W. Dunham, of Trenton, treasurer of the organization, in twelve minutes yesterday raised a budget of $7,735. Of this amount Mercer county pledged $500, the largest sum the county has ever contributed.

Treasurer Dunham made a plea for a five-cent appropriation from each member of the Sunday-schools and stated that if this plan was carried out there would be raised a sum amounting to $17,000. He also stated that eighteen counties of the State have received silk flags during the year for paying their appropriations in full, and that this is six more than ever before. He reported a balance of $31.68 and remarked that it is the first time in the history of the organization that a balance existed.

There were 725 delegates in attendance yesterday. This number is the largest in the history of the association and by noon today it was reported that 850 were in attendance. During the past year the membership has increased over 700 and while some schools in remote districts have gone out of existence, the schools in large cities have offset the loss.

Rev. E. Morris Fergusson, general secretary, tendered his resignation that he might take up a branch of work with the Presbyterian Board of Publication in Philadelphia. No successor has been chosen as yet. The superintendents' Union held its banquet last night, when Edward W. Dunham was re-elected president.

SHE SPEAKS AGAINST THE LICENSE SYSTEM

Mrs. S. B. Parsells, a W. C. T. U. worker from Philadelphia, visited this city yesterday under the auspices of the local union, and appeared at a parlor meeting in the afternoon at the home of the Rev. Dr. and Mrs. C. M. Anderson, and at the Seventh Day Baptist church in the evening.

The afternoon session was attended largely by members of the Plainfield union who enjoyed a pleasing talk by Mrs. Parsells, who reviewed in general the progress of the temperance work being conducted by the organization.

In the evening Mrs. Parsells was greeted by an interested audience at the church. For nearly an hour she dwelt on the liquor problem in which she deplored the evils of the present license system. Mrs. Parsell's topic was "Victory draws near."

MERCHANT OF VENICE THEME OF LECTURER

"The Merchant of Venice," was the title of the lecture delivered at Mount St. Mary's College, yesterday, by Dr. William Callan, of New York city, in the presence of the faculty, students and many prominent women of Plainfield, Westfield and Elizabeth.

The able manner in which Dr. Callan handled his subject, his clear enunciation and perfect portrayal of the several characters of the play, made it at once interesting and instructive. The hearty appreciation manifested by his audience makes it reasonable to consider that Dr. Callan will be cordially welcomed on the occasion of his next lecture, which is set for December 9. The theme will be "Psychology," and will precede the third lecture on "Hamlet."

Lost His Bearings.

Merritt Albin, of Sag Harbor, L. I., was overcome with too free an indulgence in apple jack yesterday, and because he was a stranger to Jersey's fatal drink and far from home he was allowed to go on a suspended sentence this morning by City Judge Runyon.

—George R. Nolen, of East Third street, who is at the hospital under treatment for concussion of the brain, does not show any signs of improvement.

Patrolman Messler.

Patrolman MacDonald.

PLAINFIELD'S PATROLMEN HAVE A JOLLY TIME AT THEIR FIRST ANNUAL BANQUET AND BALL

Last night will long be remembered as the night of the first annual ball of the Patrolmen's Benevolent Association for many reasons. First, because it was the largest dance ever held in this city and because it was one of the most successful from a financial viewpoint. City officials from Mayor Charles J. Fisk, down were on hand to make the occasion an enjoyable one. Speeches by the Mayor and the visiting police chiefs were heard at the banquet which took place in a private room while the dance was in progress and it is safe to say that more was done to cement the friendship between the chiefs and their men than anything else in the nine years of the existence of the association.

The dance and banquet were held at Truell Hall where everything necessary for the comfort of the guests was provided by a thoughtful committee. Mayor Fisk, who was toastmaster, made a few introductory remarks in which the personnel of the force in this city was praised and he took pride in calling himself one of those who were responsible for the efficiency of the men. He said the quiet work of the men is the work which pleases and their high plane of effectiveness is something the city is proud of. Speeches were made by James Beggans and Chief Monihan, of Jersey City, two of the most influential men in the organization, the latter being its founder. Chief Monihan's speech brought out the fact that the heads of the departments are not all in the organization, but that they might better be and he urged the chiefs present and those who were of the rank and file to join the association because of its magnificent scope from a purely benevolent point of view, to say nothing of the better results which may be obtained from a closer fraternal relationship.

Henry Weller, of Newark, one of the organizers and the man who has done so much to make the association a success, spoke as did Chief P. S. Kiely, of this city. The speech of the evening came from the lips of Judge William Runyon, city magistrate. Judge Runyon's was an earnest and carefully prepared discourse upon the subject of Police Protection. It was masterly and to the point, giving the policeman a position in the community which many had not previously vouchsafed him. He said there were no better men in the world, no matter what their vocation. Other speeches, all of them complimentary to the association, were made by C. R. White, of East Orange; William G. Messler, president of the local association, and others.

The success of the entire event was due to the efforts of Patrolmen Messler and McDonald. They have worked hard in the interest of the organization and deserve all the praise bestowed upon them in the speeches. The great crowd which more than filled the hall pronounced the affair the best ever. Two hundred couples enjoyed the dance. During the evening Harry MacDonough, the famous tenor, of Mount Vernon, N. Y., rendered some splendid songs and the Dixie quartet, famous for their negro melodies, also contributed to the pleasure. The music by La Vere's orchestra in itself was an entertainment worth attending. The dance broke up at an early hour this morning with three hearty cheers for the men and their association.

The table decorations in the banqueting room were green and red with handsome candelabra. Each guest wore a white chrysanthemum while red and white roses were provided for others. There was nothing left undone that would in any way contribute to the pleasure of the people present. Among the guests at the banquet were: Mayor Charles J. Fisk, Judge William N. Runyon, Chief of Police P. S. Kiely, Chief Monihan, of Jersey City; Chief O'Neill, of Westfield; Chief Thadreus Doane, of the fire department; County Registrar Frank H. Smith, William R. Townsend, W. F. Arnold, Councilmen George W. Clay, Charles C. Randolph, William S. Gloak and D. W. Taylor; Julius J. Stahl, of North Plainfield; James Beggans, State President of the P. B. A.; John O'Brien, of Elizabeth; C. R. White, of East Orange; William H. Goodwin, of Trenton; H. B. Weller, of Newark; Patrolmen William G. Messler, president of the local association, and Daniel J. McDonald.

REV. GEORGE F. GREENE HAS ACCEPTED CALL

The trustees of the First Presbyterian church, Cranford, have extended an invitation to Rev. Gordon M. Russell, of Oyster Bay, N. Y., to become assistant to the Rev. George F. Greene, and he has accepted. Besides being an assistant at the Cranford church, he will also have charge of the Garwood chapel, the position made vacant through the death of the late Rev. Edward Love, of this city.

Mr. Love started this work at Garwood and was instrumental in securing the erection of a handsome chapel there. Mr. Russell comes to Cranford well recommended as a theologian. His father, Rev. Alexander G. Russell, has for many years been pastor of the First Presbyterian church, at Oyster Bay. He is a native of Oyster Bay and received his early education in private schools, later entered Princeton University, graduating in 1901; teaching for four years after graduation from college.

In 1905 he entered the Theological Seminary at Princeton, graduating in 1905. He was a Fellow in apologetics for 1908-09, studying in Berlin and has just recently returned from his European trip. It is not known just when he will enter upon his new duties.

FRIENDS DISCUSS WOMAN'S SUFFRAGE

The half year's meeting of the Religious Society of Friends closed this morning after a meeting for ministry and counsel and a brief meeting for worship. Inasmuch as the philanthropic committee had been disappointed in not securing a paper from Elizabeth Powell Bond, former dean of Swarthmore College, the attention of the meeting was rather by accident turned to the subject of woman suffrage. Phebe Wright explained the English point of view, and Anna Rice Powell deplored their belligerent attitude.

Last night Henry Wilbur occupied the time with a very interesting lecture with lantern views on his recent trip among the Quarkers and Quarker strongholds of England. The meeting as a whole was profitable and uplifting.

Phesenden S. Stites.

Phesenden S. Stites, a lifelong resident of Mt. Bethel, died yesterday morning as a result of a stroke of paralysis, aged 79 years. He is survived by three daughters and a brother. Mr. Stites died on the same farm on which he was born and raised. Funeral services will be conducted at the Mt. Bethel church Sunday afternoon at 2 o'clock.

—Advertise in The Daily Press.

IT SUSTAINS MR. REED

Argument by Which Hudson Water Co. Fight Was Won, is Not Original.

FIRST HEARD IN LOCAL CASE.

Years Ago Senator Reed Scored Legal Victory When He Advanced Novel Reasoning in Water Case.

The recent decision of the Court of Errors and Appeals in the suit brought in the name of Samuel W. Meeker, but in which the city of Orange was the real party in interest, to restrain the Hudson Water Company from abstracting sub-surface water from the Meeker farm to supply a water system for Staten Island, is of peculiar interest to Plainfielders because the principle of law upon which this decision is based was asserted for the first time in this State in a Plainfield case. Many people will remember the suits brought a few years ago and tried first in the Somerset courts and subsequently in the Supreme Court, by the late P. M. French, Charles Hyde, Harper Hollinsworth & Darby, of Fanwood, and other owners of mills on Greenbrook, against the Summit Water Company for gathering by means of wells upon land owned by the Water Company, and supplying to the city of Summit, percolating or underground water which would in the course of nature have reached Greenbrook and assisted in turning the machinery of these mills.

The mill owners were represented by former Senator Charles A. Reed and the water company by Riker & Riker, R. V. Lindaberry and Frank Bergen, and the suits, because of the novel principle asserted, attracted wide attention at the time.

When Senator Reed first insisted that the water company was liable in damages for selling underground water taken from wells upon its own land, his contention was generally received with surprise and even ridicule. But when, contrary to all precedent, he won his case first in the county court and then in the Supreme Court, to which the water company appealed, the latter became alarmed and rather than risk a far reaching adverse decision by the Court of Errors and Appeals, the highest tribunal of the State, settled with the mill owners. The recent Meeker suit was conceived and fought out along the lines of the Greenbrook mill owners suits, and being carried to the Court of Errors and Appeals brought the principle contended for in the Greenbrook suits squarely before New Jersey's court of last resort for the first time. The result is that water companies will not be permitted to abstract by means of wells upon their own lands the percolating waters, where the effect will be to draw into their wells the aters from the lands of their neighbors or to reduce the natural flow of streams, unless by consent of those who are injured or by condemnation proceedings and proper compensation for the injury done.

CHARITY ORGANIZATION THANKSGIVING APPEAL.

The relief committee of the Charity Organization Society earnestly requests pecuniary or other assistance in giving out Thanksgiving dinners to the poor. Last year the society supplied 109 dinners and hopes that this year it will receive sufficient help to supply dinners to the most needy persons.

In view of the many Christian charities for children, the committee has decided to concentrate more effort on good cheer for the poor at Thanksgiving and less at Christmas and for this reason asks for increased help and interest from the supporters of the organization. Contributions may be sent as early as possible to the rooms of the society, 544 West Front street, telephone No. 103. Second-hand clothing is also solicited.

REV. JOHN H. SIMONS LEAVES GRACE MISSION.

Rev. John Henry Simons, who has been the curate in charge of the colored mission of Grace church, will sever his relations with that mission on December 1. He has not announced his future plans.

As to the future of the mission, it will be continued under the general direction of the rector, Rev. E. Vicars Stevenson. No definite plans have been decided upon as to a successor to Mr. Simons. There are about fifty communicants of the mission and about as many non-communicants who attend.

Now Pleads Non-Vult.

Frank Newman, the joy rider, who at first pleaded not guilty to the charge brought against him by F. L. C. Martin, reversed his plea yesterday to non vult. He will be sentenced next Wednesday.

A. E. Force & Co

"THE WHITE STORE"

WE GIVE "S.&H." THE STORE THAT SAVES YOU MONEY. Premium Parlor on 3rd Floor. GREEN TRADING STAMPS

Friday and Saturday Specials That are Money Savers

Every department is represented in this Special Price Cut for Two Days, and in connection with the Low Price at which they are offered we will give

10 S & H GREEN TRADING STAMPS FREE

All Day Friday and Saturday Until Noon

To Every adult, none to children, who will bring their Stamp Book to Cashier's Desk. Don't forget to bring your book. Considering the Low Price at which these items are sold, no C. O. D., Telephone or Mail Orders can be taken.

Apron Gingham
8c GINGHAMS for Different size checks, in a big assortment of the best colors. .5½

Curtain Lace
25c CURTAIN LACE.... In a variety of good designs, 36 to 45 inches wide. .11

White Goods
25c MADRAS..... in figured and striped effects, fully 27 inches wide. .17

Laces
10c LACES for..... There are Linen and Torchon Laces, big range, with edgings and insertion to match. .3

Candies
12½c CANDIES..... Several different flavors, will be sold on Friday and Saturday for the above price. .10

Bleached Sheets
65c BLEACHED SHEETS Excellent quality, hemmed, ready for use, size 72x90. .49

Toweling
10c TOWELING..... 18 inches wide, good quality, plain white, pink and blue borders. .7

Dress Goods
$1.00 DRESS GOODS.... In Mohairs, Serges, Broadcloth and fancy weaves; this season's most desirable colorings. .65

Rugs
$22.50 RUGS for.. Beautiful Velvet Rugs, best designs and color combinations. $14.98

Gladstone Bags
$4.25 17-in. BAGS... Sole leather club bags, with brass trimmings and Corbin locks. $2.98

Ladies' Tailored Suits
Beautiful suits of the finest materials, long coats, satin lined, new pleated skirts, $25.00 to $29.00 values, will be sold Friday and Saturday only for $19.98

Ladies' Waists
$1.00 WAISTS..... These are beautifully trimmed with lace and embroidery and the equal to any dollar waist made. .39

Corset Covers
50c COVERS for..... Full gathered fronts with yoke of lace insertion and embroidery. .35

Millinery
$5.49 up to $10.00 HATS Friday and Saturday, for $4.48
These Hats are beautifully trimmed with silk, flowers, feathers and wings, in black and colors

Men's Ties
75c TIES for..... Four-in-Hand Silk Ties, in a big range of new designs. .49

Ladies' Gloves
$1.00 GLOVES for..... 2-clasp fine kid, the "Rowland," in all the best colors and sizes. .85

Ribbons
20c and 25c RIBBONS... Taffeta and Moire Silk Ribbons, full line of shades. .15

Ladies' Hosiery
19c BLACK HOSE..... These are fine black cotton fast colors, in sizes 8½ to 10. .10

Sheet Music
Friday and Saturday we will sell the entire De Luxe and Century edition for 4c per copy, 3 for 10c, or 7 for..... .25

SPECIAL DEMONSTRATION OF PRYOGRAPHY---Lessons Given Free

SPECIALS--Gas'o Pen Outfit for Beginners, Simple and Practical Special Prices for Saturday 15C

Photo Frames from.....5c to 75c
Glove and Handkerchief Boxes, Special for Saturday, at ..... .19

Card Cases, Photo Frames, Handkerchief Boxes, Glove Boxes, Whisk Broom Holders and several different shape Panels. Special for Saturday ..... .25

Must Have Cash

To Get It We Have Started this

Great Reduced Price Sale

We Need the Money and "You Know Why"

Never Before has so great an opportunity to buy New, Seasonable Cloaks, Suits and Furs at Such Great Reductions in the height of the Season. "Think of it."

Remember we do not offer such inducements every day, but when THE PARIS advertises they have and give what you see mentioned below. Come and be convinced, this is a true sale. No out of town fakirs here.

LOT 1--
$50.00 SUITS, made of the Finest Broadcloth, lined with Skinner's Satin or Peau de Soie Silk; Reduced to **$25.00**

LOT 2--
$25.00 SUITS, made of serges, broadcloth and wide wale diagonals, lined with a guaranteed lining; reduced to **$15.00**

LOT 3--
$15.00 SUITS, made of herringbone cheviots, satin lined all through; reduced price **$8.90**

Misses' One-Piece Dresses

Smart form fitting Dresses; designated especially for street and evening wear; mae of broadcloth and striped serges; braid trimmed; sold at $12.00, reduced price sale $6.98

Ladies' Black and Blue Kersey and Broadcloth Coats; sold at $18.00, reduced price sale $9.90

Misses' Coats; regular price $15.00, reduced to $7.90

Caracul and Seal Plush Coats, were $22.00, reduced to $12.90

Children's Coats

Cloth, caracul and plushes; always sold at $8.50, reduced to **$4.50**

Children's Coats

Sizes from 2 to 8; too many colors to mention; some sold as high as $7.50, as low as $4.00, reduced to **$1.98**

Girls' Sailor Dresses made of first-class blue serge. sold at $5, reduced to 2.98

Record Breaking Sale of Lingerie Waists positively $1 value on Sale at 69c

Net Waists lined with Silk, nicely embroidered, $4.00 value, Special offer for this sale 1.98

Black Taffeta Silk Waists—Sold everywhere at $6.00. Special inducement for this Sale - - - - - 3.90

FURS the weather has been against the sale of Furs—we are overstocked. Come to this sale and select them at almost your price, we are at your mercy.

GREAT BARGAINS IN SKIRTS at this sale—Pahama Skirts of the finest quality Cloth, 18 stitches to the inch, finest workmanship, sold regularly at $4.00. Special - - - 1.90

LADIES' CAPES—all shades, 54 inches long, regular $9.00, reduced to - - - - - - - 5.00

JUNIOR SUITS, all shades, neatly tailored, satin lined; the leader of this sale; value $12.00, reduced to $5.98

The PARIS

214 W. Front St., Plainfield, N. J.

AMONG OUR NEIGHBORS

DUNELLEN AND VICINITY.

The latest deal in farmland recorded is the sale of the Winfield Scott Dunham farm on the Amboy turnipke near New Market. The purchaser is J. H. Christie, who will take possession next spring.

A public hearing will be held at Thornton's Hotel tomorrow night on the ordinance which calls for an increase in the salaries of township assessor and collector.

Marshal James Benson arrested an unknown man for begging on the borough streets yesterday. Justice Campbell released him today with orders to move on.

Mr. and Mrs. John Kastel will observe the tenth anniversary of their wedding tomorrow evening. Invitations have been extended to seventy-five.

Miss Annie Wilcox, an amateur actress of note, and a former resident of the borough, is the guest of Mr. and Mrs. Charles Day

The Misses Sarah and Emeretta Ramson are entertaining Mrs. Loretta Ramson, of Poughkeepsie.

Miss Kate Coriell has returned to Eatontown after a visit with relatives in village and borough.

J. Y. Wilson has for his guest this week his son, Professor Alfred Wilson, of Newark.

Constable Robert Pierce went to Newark this morning on court business.

P. W. Voorhees, of the village, has gone to Iowa on a business trip.

'PLAINS AND FANWOOD.

The library committee held a meeting yesterday afternoon at the home of Mrs. Charles L. Sykes. Plans for reopening the public library were talked over and the prospects of the town again having a public libary looks very bright. The $300 voted at the recent election will be received shortly. This amount will defray the running expenses of the association. Contributions will be asked for as in the past, the amount received being used towards buying new books and periodicals. At the time the library was obliged to close its doors several months ago, for lack of support, a number of books were out and have not as yet been returned. Those holding them will confer a favor on the committee and assist in the work if they will leave the books at the postoffice.

Mr. and Mrs. Augustus D. Sheperd, Jr., of New York, have been been sepnding several weeks at the spending several weeks at the home of Mr. Sheperd's parents, Mr. and Mrs. A. D. Sheperd, "The Gables," Front street.

The regular Quarterly Conference meeting of the Methodist church will be held in the church tonight. Presiding Elder Rev. Mr. Randolph will be in charge.

The local hunters report rabbits quite plentiful this season in this section. All are having fair success and many are enjoying rabbit potpie every day.

The young people of the Methodist church are arranging to hold a pound social in the church Friday night of next week.

The pupils of the public school are filling a barrel with provisions and groceries for Muhlenberg Hospital.

Miss Margaret Reynolds, of Barth avenue, was the guest yesterday of friends in Newark.

Harry Wade is around again after an illness of several days.

SOMERVILLE AND VICINITY.

The auditing committee of the Somerset County Board of Freeholders met in Somerville Wednesday and approved the bills of expenses of the recent elections, amounting to $7,985.33. This is the greatest amount ever paid by the county for the expenses of fall elections.

James Jameson, Jr., of Frostburg, Maryland, has been engaged as principal of the colored school in Somerville, to suceed Howard Day, who has resigned to accept the position or document clerk at the State House at Trenton.

Mrs. Jane Satterthwaite, of Somerville, will be the soloist at the Thanksgiving services at the Reformed church, Whitehouse Station, Sunday evening. The music will be furnished by the children's choir of the church.

The trustees of Somerset Hospital, in Somerville, have extended a vote of thanks for the sum of $671.17, which is the result of the recent tag day collections.

Mr. and Mrs. James A. Hamilton, of Indianapolis, are the guests of Miss Mary Wight.

Pure Groceries at Low Prices

Full Weights. Full Measures.

FOR FRIDAY AND SATURDAY

JOS. C. BLIMM, EAST END GROCER

'Phone 240 263 EAST THIRD STREET

FLOUR—Pillsbury, Gold Medal and Heckers, 24½-lb. sack	90c
COFFEE—Our Popular Blimm's Blend, makes an excellent cup, lb	25c
POTATOES—Best selected Jersey Potatoes, basket	48c
SWEET POTATOES—Fancy selected chunks, pony basket	23c
large basket	45c
LAUNDRY STARCH—Best quality, large lumps, 3 lbs. for	14c
OLD DUTCH CLEANSER—Chases dirt; 3 regular 10c sifting top boxes	25c
AMMONIA—Hartshorn Ammonia for laundry and cleaning purposes, large bottle	4c
LAUNDRY SOAP—Swift's Pride or Swift's Naptha Soap; 10 regular 5c bars for	38c
PREPARED BUCKWHEAT—Keystone brand, No. 3 package	12c
PANCAKE FLOUR—Heckers' Old Homestead Flap Jack Flour, pkg	10c
PURE STRAINED HONEY—Large bottle	23c
SEEDED RAISINS—Choice clean fruit in large 12c packages	10c
CLEANED CURRANTS—Fancy Nabob Brand Cleaned Currants, pkg	10c
CITEON—New Lyhora Citron, lb	20c
PRUNES—Fancy California Prunes, 3 lbs. for	25c
EVAPORATED APRICOTS—Fancy new crop, 2 lbs. for	25c
TOMATOES—Red ripe fruit; PEAS—green and tender; CORN—fancy Maine style; 3 cans for	.25
FANCY FLORIDA ORANGES—15 for	25c

Ask for S. & H. Green Trading Stamps—We Give Them.

SPECIAL MILK

10c PER QUART

OUR SPECIAL MILK IS THE RICHEST AND PUREST OBTAINABLE.

PRODUCED FROM PERFECTLY HEALTHY JERSEY COWS, FED UPON STRICTLY CLEAN AND WHOLESOME FEEDS, ON THE FARM OF A WELL-KNOWN PLAINFIELD GENTLEMAN, LOCATED ON THE VERY EDGE OF PLAINFIELD.

ABSOLUTELY SANITARY CONDITIONS.

DELIVERED (WITH OUR REGULAR MILK AND CREAM) BEFORE BREAKFAST EVERY MORNING.

Plainfield Milk & Cream Co.

MARCHANT BROS.

112 Watchung Ave. Telephone 840.

Notice to Deaf People!

We have the exclusive agency for the STOLZ ELECTROPHONE.

With this instrument any deaf person can hear. Please call and make Free Trial.

CARL SILBERT'S JEWELRY STORE
219 West Front St. Opp. Proctor's.

TEPPER'S, 109-113 West Front Street.

Another Great Saturday Bargain Sale

Read the list of extraordinary savings on your purchases for this Saturday.

CHILDREN'S AND BOYS' UNDERWEAR.

39c Value on Saturday at 29c.

The "Vellastic" Underwear for boys and girls, sizes 20 to 34, made by the Utica Knitting Mills, a heavy fleeced ribbed garment, being more elastic and more comfortable than the ordinary fleece. The "Vellastic" name is patented and extensively advertised and known as an excellent, satisfying underwear. The reduced price for Saturday should attract more than ordinary attention. All sizes for girls and boys from 20 to 34. Shirts, Vests, Pants and Drawers; regular value 39c; on sale at ..... .29

RIBBON SALE at 15c Yard.

All Silk Taffeta Ribbons that sell regularly at 22c and 25c, in black and all colors; also black Moire Ribbons in the lot; Saturday's sale, yard ..... .15

Trimmed Hats

from our own workrooms, in black and colors; good sensible conservative shapes, that are in demand at the present time

$2.98 to $4.98

1-4 Under Value.

17-inch Bleached Linen Crash, good heavy weight; regular 10c quality; on sale at, yard 6½

81x90 Bleached Sheets, good heavy quality; on sale ..... .45

Apron Ginghams, 20 pieces, assorted blue and brown checks, good 7½c value; sale, yard 5

Calicos, the American Prints, all fast colors; sale, yard 5

5-4 Table Oil Cloths, the best standard make, no seconds, full width, choice selection; sale, yard ..... .14

Continuation of the sale of Table Linens advertised in this week's papers. Come and buy your Thanksgiving Linens at a considerable saving. Whether the quality you choose is 59c or $1.50 yard you can save from 15c to 25c on every yard during this sale.

Children's fast color School Umbrellas, 24-inch; on sale ..... .39

Women's Fast Black Stockings; regular 10c; sale, pair 7

Comforts, good Silkoline Covers, with fresh white cotton—

Size 72x72, $1.25 value, at ..... .98c

Size 72x81, $1.50 value, at $1.25

29c to 39c DRESS GOODS at 19c Yard.

Flannels and Tricots, plain and mixtures, about 12 pieces on sale; regular prices 29c to 39c, at, yard ..... .19

27-inch wide Wale Corduroys, colors, white, grey, green, brown, navy and garnet; 98c value; sale, yard ..... .75

$1.50 SWEATER COATS $1.10.

Men's or Women's Grey part Wool Sweater Coats, all sizes, 34 to 44; good and warm for winter; $1.50 value; Saturday, sale .. $1.10

Children's Coats, ages 2 to 6, made of fine Broadcloths, interlined to make them warm for winter use; nicely trimmed; colors navy, Alice, old rose and red; a good $5.00 value, at $3.98

Children's Coats, ages 6 to 14, in good heavy cheviots; an excellent assortment at "little" prices; nowhere hereabouts will you find such values in good serviceable stylish coats for girls, 6 to 14.

A special lot at $3.98 and $4.98.

Navy, green, wine and dark neat mixtures.

WOMEN'S CARACUL COATS $17.50.

The best value in a good Caracul Coat on the market, made in the newest cut, 52 inches long, well lined, with 4-inch self-facing; in every way up to any coat at $20.00; all size, at $17.50

WOMEN'S TAILORED SUITS $12.50.

It's a low price to expect a good suit for we know, but these are made to retail for $16.00, and as good as any $16.00 suits in town; so confident are we of this statement that we offer to refund your money if you can duplicate them at our price. The tailoring is excellent, in newest styles; colors black, navy, Copenhagen, catawba and grey, at, suit $12.50

M. & A. TEPPER

NO TRADING STAMPS, BUT MORE FOR YOUR MONEY.

Classified Advertisements

For Rent.

FOR RENT—Handsomely furnished apartment, including piano, 2 rooms and bath, electric light, steam heat. Apply E. N. D., care Daily Press. 11 13 6

SEVEN-ROOM house to let. Apply 731 East Sixth St. 11 15 6

FOR RENT—Five rooms; all improvements. Corner Fifth and Richmond streets. 11 18 3

FOR RENT—Five-room flat, gas and water; Block building; rent $12.50. Dunellen. 11 15 6

9-ROOM house, with all improvements; 503 East Seventh street; for sale or to let from December 1st. Apply 657 East Sixth street. 11 3 tf

SIX rooms to let; first-class condition, 204 Clinton avenue. House, 224 Willever street; also 3 and 5 rooms to let, 1217 West Third street. J. Sachar, 731 West Third street. 11 1 tf

FLAT to let. Apply 187 North avenue. 11 1 tf

LOFT—Suitable for photographer, tailor, storage or similar purposes; centrally located. Elston M. French, 171 North avenue. 9 27 tf

Money to Loan.

MONEY TO LOAN on bond and mortgage. Mulford, opposite depot. 12 28 tf

SEVERAL sums, $2,000 to $4,000, to loan; titles examined for purchasers of real estate, and bond and mortgage loans. Charles J. McNabb, lawyer, 209 North avenue. Telephone 49. 10 29 1m

MONEY to loan on bond and mortgage. Charles L. Moffett, attorney, Woodhull & Martin building. 6 9 tf

MONEY to loan; bond and mortgage. Isaac Vail, 105 East Front street. 9 1 tf

MORTGAGES placed on good security. Francis J. Blatz, First National Bank Building. 8 21 tf

$2,500.00 TO LOAN on first mortgage, modern improved property at 6 per cent. Address Permanent 12, care Daily Press. 11 13 6

$25,000 TO LOAN at 5 per cent. in sums to suit, on good mortgages. Elston M. French, 171 North avenue. 9 19 tf

TO LOAN—Money on good mortgages. George F. Brown, 94 Somerset street. tf

LOANS negotiated. J. T. Vail. tf

Classified Advertisements

For Sale.

FOR SALE—Ancona Cockerals; fine stock. 608 West Seventh street. 11 18 3

EXTENSION ladders for sale; half price. Call Hand's Storage. 11 17 3

FOR SALE—Depot wagon. Coachman, 672 West Seventh St. 11 1 tf

OLD papers for sale; put up in packages of 100 copies for 10c. Apply at this office. tf

BIG SALE of bicycle tires, at Plainfield Auto Tire Co., 407 Watchung avenue. 6 18 tf

FOR SALE—Lots on Union street, near Arlington avenue; also lots on West Seventh street; convenient to trolley. J. T. Vail. 9 27 tf

FOR SALE—Six of the handsomest pedigreed Boston terrier pups in America at less than half price on Saturday, the 20th, only. 204 Watchung avenue, city. 11 18 3

$200 CASH and monthly payments, same as rent, will buy 9-room and bath dwelling on a plot 50x150 feet. This house is situated in a good neighborhood, close to car line. It is finished in hardwood and is heated by steam; price $5,500. For particulars see Charles Matt, Central Holding Co., 1328 Broadway, New York, or call telephone 486-R., Plainfield, or your own broker. 11 12 10

NEW seven-room house for sale; good location; price $2,500; $200 cash; balance on easily monthly payments. Address Elston M. French, 171 North avenue. 6 16 tf

FOR SALE—New six room house on Cameron avenue, $3,500; all improvements; terms to suit; would rent. Two lots on Laramie road for sale. Edmund Rushmore, 209 North avenue. 10 18 tf

FOR SALE—On Sandford avenue, fine residence; all improvements; eleven rooms; best location. Isaac Vail, 105 East Front St. 10 14 tf

FOR SALE—Black horse; sound and reliable; good driver, and suitable for all purposes. Elston M. French, 171 North Ave. 10 12 tf

FOR SALE — Modern houses, prices reasonable—$2,500 to $4,000; only $300 to $500 cash required, balance on easy terms; cheaper than renting. La Rue, next to station, next to bargains. 4 28 tf

FOR SALE—On easy terms, good building lot, room to build two small houses. Chas. L. Moffett, attorney, Woodhull & Martin building. 10 29 tf

Classified Advertisements

Miscellaneous.

STORAGE—It will pay you to see me before moving or storing your furniture. John Manley, Insurance, 321 Park avenue. 10 26 tf

STORE your furniture with the Plainfield Storage Company; reasonable rates. Orders left for moving vans, Nagle's, Front and Grove Sts. 1 4 tf

BEFORE selling your furniture see Latourette, 326 West Front St. tf

HAVE your watches and clocks put in good order by a practical workman. W. Brown, 124 Watchung avenue. 'Phone 822-W. 11 5 1m

H. M. CLARK, carpenter and builder; jobbing a specialty. 60 Grandview avenue. 11 3 1m

ASHES and rubbish removed, city or borough. Geo. Miller, 518 West Fourth street. 11 18 3

TURN in your old auto tires for new ones at the Plainfield Auto Tire Co., 407 Watchung avenue. 8 21 tf

JOBBING Carpenter shop; window screens a specialty. J. S. Lunger, 134 Westervelt Ave. 7 29 tf

M. SHAPIRO—French and American plate window and picture glass, bend glass and show cases, glazing done; low prices. 537 West Third street. Tel. 544-J. 10 28 1m

BABIES crochet sacques for sale all prices; also ladies' knitted sweaters made to order. Mrs. Mayer, 54 Pearl St., North Plainfield. tf

H. H. BUTLER, D. V. S., graduate American Veterinary College, N. Y., pet animals a specialty. OFFICE AT GORMLEY'S Riding School, Kensington avenue, near Putnam. Telephone 194. 10 24 tf

CONTRACTOR lawn work of all kinds; soil, manure and fertilizer; seeds and plants furnished; grading, planting, trimming, etc. J. M. Velsa, 405 Park avenue. Tel. 680-R. 5 28 tf

WE PAY unusually high prices for furniture, antiques, etc., in good condition. Exchange, 326 West Front street. Tel. 901-R. 4 11 tf

P. H. LATOURETTE, auctioneer; sales promptly attended to; satisfaction guaranteed. 326 West Front street. 2 10 tf

CARPET and rug weaver. C. Dennis, 738 East Seventh St. 10 23 tf

Other Classified Ads on Page 5.

Good Lighting an Aid to Business

Money spent judiciously for the lighting of one's place of business by gas or electricity is as much an investment as an expense.

This is because light can be made to do more than give illumination; it can be utilized as a profit-producing advertisement.

Take two stores, side by side, one brilliant and cheerful in appearance; the other dim and cheerless. Which would be likely to get the more trade? Which would attract you?

And proper lighting does not necessarily mean large bills. Rather, it means having lamps and fixtures of a suitable character properly installed.

Is your installation all it should be? A few minor changes might net beneficient results. Our experts are ready to assist you without charge if you ask for their services.

We want you to be satisfied.

Public Service Corporation of New Jersey

--FALL HATS--

SOFT and STIFF HATS

LATEST SHAPES AND SHADES AT

JAS. R. BLAIR'S PARK AVE.

TRY A PRESS WANT AD.

PERSONAL.

Miss Elsie Brown, of Newark, has returned home after a visit with friends here.

Miss Mary Smith, of Phillipsburg, who has been visiting here, has returned home.

Mrs. W. C. Shotwell, of West End avenue, has been entertaining her sister from New York city.

Miss. Elizabeth Wilcox, of Fairview avenue, who has been ill the past two weeks, is much improved.

Mrs. John Smith, formerly of this city, but now of New York, spent yesterday visiting friends in the borough.

Daniel E. Davis, of Union street, who was detained at home for a long time by illness, is able to be out again.

Conville Harper, of Manning avenue, who sprained his ankle two weeks ago while playing football, is able to be around again.

Mrs. John Smith and daughter, of Syracuse, have returned home after spending a week with Mrs. Smith's son, O. H. Smith, of Fairview avenue.

W. C. Shotwell, of West End avenue, has returned from a successful hunting trip in Hunterdon county. He and four companions shot seventy-five rabbits.

Mrs. Nicholas Brouard, of the West End, who recently fell at her home, injuring her spine, is now confined to her bed, and is under the care of a physician and nurse.

William Addis, of East Second street, who has been detained at home for several months past with a severe attack of rheumatism, was able to be out yesterday for the first. He is improving clowly.

SCHEUER'S BARGAINS

For Thursday, Friday and Saturday.

Scheuer's Best XXXX Minnesota Patent Flour, 24½ lb bag 85c; per barrel $6.65

Hartley's or Robertson's 32c kind, 2-lb. pot Orange Marmalade, 29c	Bricks's or Atmore's Mince Meat, 5-lb. pail 63c	Seeded Raisins, Gold Medal Brand, a package 9c, 3 for 25c	Richardson & Robbins' Plum Pudding, 1-lb. can 23c, 2-lb. can 43c, 3-lb. can 63c.
Baker's Premium Chocolate, ½-lb. cake 16c	McCann's New Irish Oatmeal, 5-lb. can 53c	Beechnut Brand Bacon or Beef, 28c size, a jar 25c	Imported Sardines, Martell Brand, 20c kind, a can 17c
Yello, Toasted Corn Flakes, 10c kind, a pkg. 7c	H. O. Presto, 10c kind, a package 8c	Corn Starch, Empire City Brand, 8c kind, a pkg. 5c	White Rolled Oats, 6-lb. bag 23c
Swift's Pride Laundry Soap, ten 5c cakes 34c	Crosse & Blackwell's Chow Chow, 30c size, a bottle 25c	Vermont Syrup, 25c size, a bottle 21c	Atmore's Mince Meat, in bulk, a pound 10c, 3 lbs. for 28c
Best Leghorn Citron, a lb. 18c	New Lemon and Orange Peel, a lb. 15c	New Layer Figs, a lb. 15c	New Fard Dates, small pit, a lb. 12c
Imported Bar-la-duc, 25c size, a glass 21c	Gauva Jelly, 25c size, a glass 21c	Home-made Tomato Jam, a tumbler 15c	Holland Herring, all Milchner, 10-lb. keg 77c

New Table Nuts & Raisins

New Mixed Nuts a lb	15c
New Brazil Nuts, a lb	12c
New Filberts, a lb	15c
New Pecans, a lb	18c
New French Walnuts, lb	18c
New Paper Shell Almonds, lb	22c
Italian Chestnuts, lb	12c
New Table Raisins, lb. clusters	20c
Shelled Walnut Meat, lb	39c
Shelled Velencia Almonds, lb	45c
Shelled Jordon Almonds, lb	55c
Shelled Pecan Nut Meat, lb	75c
Home-made Jelly, a tumbler	15c

Fresh Vegetables & Fruits

Sweet Florida Oranges, a dozen	25c
Juicy Florida Grape Fruit, 4 for	25c
Cape Cod Cranberries, a quart	10c
Choice Picked Apples, pony basket	35c
Fresh Crisp Celery, a bunch	15c
Fresh Spinach, ½ peck	12c
Knob Celery, a bunch 10c; 3 for	25c
Oyster Plants, a bunch	8c
Red and Yellow Onions, pony basket	25c
Choice Mealy Sweet Potatoes, pony basket	25c
N. Y. State Potatoes, ½ bushel basket	45c
Fresh Jersey Lettuce, a head	6c
Fresh White Cauliflower, each	15c and 20c

In Our Meat Department.

Fresh Killed Jersey Fowl, per lb	20c
Fresh Killed Broilers or Roasting Chickens, lb.	22c
Prime Sirloin Steak, a lb	16c
Prime Chuck Steak, a lb	12½c
Prime Rump Roast, a lb	12½c
Home-made Jersey Pork Sausage, a lb	16c
Fine Link Sausage, a lb	16c
Finest Sugar Cured Hams, a lb	16c
Regular Fresh Hams, a lb	16c
Taylor's Pork Roll, a lb	20c
Fresh Pork Shoulder, a lb	14c
Sliced Cooked Corn Beef, a lb	25c
Sliced Cooked Ham, a lb	30c
Philadelphia Scrapple, a lb	10c
Fresh Stewing Lamb, a lb	7c
Fresh Chopped Beef, a lb	12½c
Corned Pigs Head, a lb	5c

S. SCHEUER & CO.

SPORTS HERE AND THERE

GOLF.

At a meeting this month the executive committee of the United States Golf Association passed the following further interpretation to general rule No. 11 to read as follows:

If it be impossible for want of space or other cause for a player to drop the ball in conformity with this interpretation he shall place the ball as near as possible within the limits laid down in this interpretation, but not nearer the hole.

The nominating committee, R. H. Thomas, chairman; Samuel Y. Heebner, H. L. Ayer, W. V. Kelly and G. W. Adair, has named this regular ticket for 1910, to be voted on at the annual meeting:

President—Herbert Jagues, the Country Club, Brookline, Mass.

Vice-Presidents—W. A. Alexander, Exmoor (Ill.) Country Club; Milton Dargan, Atlanta (Ga.) Athletic Club.

Secretary — Robert C. Watson, Garden City (N. Y.) Golf Club.

Treasurer—William Fellows Morgan, Baltusrol (N. J.) Golf Club.

Executive Committee—G. T. Jaffray, Minikahda (Minn.) Club; Joseph S. Clark, Philadelphia (Pa.) Cricket Club; Arden M. Robbins, Garden City (N. Y.) Golf Club; A. B. Dick, Onwentsia (Ill.) Club.

Nominating Committee, 1910—J. E. Borne, Garden City (N. Y.) Golf Club; L. A. Ferguson, Glen View (Ill.) Golf Club; H. M. Atkinson, Atlanta (Ga.) Athletic Club; H. W. Perrin, Philadelphia (Pa.) Cricket Club; George A. Frost, Brae Burn (Mass.) Country Club.

This is the first year a nominating committee has been named in advance. Under the new arrangement an "irregular" ticket may be nominated by the representatives of any five associate clubs.

At the Greenwich Country Club on Thanksgiving Day two prizes will be played for presented by H. G. Sillick, Jr. The competition will be a class A and B event against Col. Bogey, under the club handicaps.

DRAGGED TO DEATH UNDER TROLLEY CAR.

While returning to his home from Newark, Charles Wilbur Wade, a young carpenter, of Elizabeth, was run down at 10:30 o'clock Wednesday night by a Newark-Elizabeth trolley car and instantly killed. His skull was crushed like an eggshell and his body frightfully mangled. It was dragged nearly half a block before the car stopped.

It was half an hour later before the dead man was extricated as jacks had to be procured to raise the car. The victim was taken to Engel's morgue. The accident happened at East Jersey street and the new direct road in Elizabeth.

Wade got off the rear platform of the car and went around its end in order to reach his home, 447 New Point road.

At that moment another trolley car bound for Newark came rushing along. The motorman of the car was William F. Tevlan, of Elizabeth, while the conductor was Solomon Eteiman, of Newark.

Both men were arrested at 11:15 o'clock by Police Captain Peters at the company's car barns, and taken to police headquarters. The accident caused much excitement on the car and a couple of women fainted from the shock. Wade was a native of Elizabeth, twenty-seven years old and single.

He was a powerfully built young man and resided with his parents, Charles F. and Emma Wade.

His mother was completely prostrated by the tragic event and her grief was heart rending. Wade belonged to the Carpenter's Union, also to Opechee Tribe No. 92, Improved Order of Red Men, and the Haymakers' Association, a branch of the Red Men. He was a communicant of Christ Episcopal church, where he was baptised.

The funeral will take place tomorrow afternoon. County Physician Westcott, of Fanwood, was notified and is making an investigation.

Boys Admit Theft of Brass.

Paterson, Nov. 19.—Four boys were arraigned before Recorder Carroll in police court yesterday morning charged with stealing brass valued at $100. The complaint was made by William Dunkerly, of Haledon. The youths said they were James Mossen, aged eleven, 92 Spruce street; Frank Berhing, aged thirteen, of 49 Morris street; Charles Thompson, aged ten years, of 151 Oliver street, and William Kronk, aged thirteen, of 49 Pine street. The boys admitted their guilt and said they sold the brass to a junkman for fifty cents. It is believed by the police these are the boys who pulled a gas mete from its fastening in the cellar of 79 Jersey street one day last week, and after touching a lighted match to the escaping gas, turned in a fire alarm.

Cut by Fall Through Window.

William Jackson, twelve years old, fell through the window of a five and ten cent store in Elizabeth, Wednesday afternoon and was severely cut about the head and face. He was taken to Dr. Sheriff's office and from there to the Elizabeth Hospital, where his injuries were dressed. He was able afterwards to go home.

THE DAILY PRESS.

Home News. Independent in Politics.

A. L. FORCE, Editor and Proprietor.

Published Daily, except Sunday, at 3 p. m.

105 NORTH AVENUE.

TELEPHONES:

Editorial, 1300. Business, 1301.

Plainfield, N. J., November 19, 1909.

MUHLENBERG HOSPITAL. ANNUAL HARVEST HOME

The annual harvest home festival for the benefit of Muhlenberg Hospital, held at the Nurses' Home, yesterday afternoon, was a great success. There was an unusually generous contribution of fruits, vegetables, jellies, apples, breakfast foods, preserves; also a considerable sum of money, while the contribution from the Needlework Guild was one of the best and largest in recent years.

During the afternoon there was a large number of visitors and everyone brought something for the storeroom. Mrs. H. Reeve Stockton and Mrs. August Kleinecke poured tea and they were assisted in serving by other members of the Women's Auxiliary Board, under whose direction the affair was held.

Among those who assisted in receiving and attending to the donations were Mrs. Frederick W. Butler, Mrs. W. L. C. Glenney, Mrs. Stuart H. Patterson, Miss Imogene Bass, Mrs. E. A. Janke, Mrs. Frank J. Hubbard, Miss Ethel Titsworth and Mrs. C. E. Ryder.

EDWARD T. PERINE NAMED AS DEPUTY COMPTROLLER.

Edward T. Perine, of Westfield, was today appointed deputy comptroller of New York State by Governor Hughes.

Mr. Perine, who is the president of the New York Audit Company, was born in this city. He is the son of James Perine, who was well known here for many years. Mr. Perine was graduated from the Plainfield High School many years ago and since entering business has been eminently successful.

OFF ON FURLOUGH GETS BUNCOED OUT OF $50.

Norman Smith, an artilleryman on furlough, from Fort Hancock, New York, was buncoed out of fifty dollars last night in North Plainfield.

Chief Weiss was apprised of the occurence this morning and is making an investigation.

Salamagundi Party.

A delightful Salamagundi party was held last night at the home of Mrs. J. Z. Bennett, 206 Watchung avenue, under the auspices of the Golden Rule Circle, The Kings Daughters, of the Grace, M. E. church. There were about fifty present. Refreshments were served and a tidy sum was realized by the sale of home-made candy.

Committee on School Regulations.

At a special meeting of the State Board of Education held Wednesday at Trenton, S. St. John McCutcheon, of North Plainfield; Dr. William G. Schauffler, of Lakewood and Judge William H. Morrow, of Belvidere, members of the board, were chosen as a committee to represent the State board with the Senate committee on education examining into the whole question of school regulation under the Senate resolution of last winter.

Amateur Theatricals at Holy Cross.

The first of a series of amateur theatricals will be given at Holy Cross parish house, Saturday evening, December 11, at 8 o'clock, when two plays, "The Real Thing," and "The Teeth of the Gift Horse," will be presented by the young men and young women of the Bible classes of the church. The second series to be given early in January will include "The Private Secretary" and "The Mouse Trap."

Charity Organization Annual.

The annual meeting of the Charity Organization Society of Plainfield and North Plainfield will be held in the parlors of the Crescent Avenue Presbyterian church, Monday night, November 29, at 8 o'clock, for the election of a board of fifteen trustees for the ensuing year and the transaction of such other business as may come before the meeting.

Harry Nelson Acquitted.

Harry Nelson, a colored youth who was indicted by the last grand jury for a serious offense, was tried yesterday at Elizabeth before a jury which after two hours' deliberation brought in a verdict of acquital. He was defended by Robert Newton Crane.

Headquarters for

Gibson's

RYE.

E. C. Westcott, Agent.

115 East Front Street.

Woodhull & Martin Co.

Plainfield's Largest and Best Store.

FINE LINENS FOR THANKSGIVING

At Thanksgiving time the housewife is just as particular about the tablecloth and napkins as she is about the turkey, etc., and many have learned from experience that this store is the place to buy linens of the dependable kind. For years we've handled exclusively the famous Strawbridge and Clothier line of fine linens and they have given universal satisfaction. The assortment this year is very extensive, embracing many beautiful patterns.

WE INVITE SPECIAL ATTENTION TO THE FOLLOWING:

At 75c a yard—Fine Bleached Table Damask, pure linen, 72 inches wide.

At $1.00 a yard—Extra heavy fine Bleached Table Damask, pure linen, 72 inches wide.

At $1.15 a yard—Fine Double Damask Bleached Table Linen, extra heavy, 72 inches wide.

At $1.25 a yard—Extra heavy fine Bleached Double Satin Damask Table Linen, 72 inches wide.

At $1.50, $2.00 and $2.50 a yard—Extra fine and heavy double Satin Damask Table Linen, 72 inches wide.

At $3.25 and $3.50 a yard—Extra quality and extra wide, heavy double Satin fine Table Damask, 2¼ and 2½ yards wide.

TABLE SQUARES AND TABLE SETS.

Fine Satin Damask, pure Linen Table Squares, size 8-4, $2.50, $3.25 and $3.75; size 8x10, $3.25, $3.50 and $4.50; size 8x12, $3.50, $4.50 and $5.00.

Table Sets, consisting of fine Satin Damask Cloth with Napkins to match, at $5.00, $6.25, $6.75, $7.50, $9.00, $10.00 and $11.00 per set.

Table Padding, 1½ yards wide, at 85c a yard.

Silent Table Felt, 1½ yards wide, at 50c and 75c a yard. Two yards wide at 85c a yard.

NAPKINS—In Napkins we have a full line of patterns to match the above linens in sizes from 18 to 24 inches, ranging in price from $2.00 to $6.00 a dozen.

NEW PULLMAN SLEEPERS—1910 MODELS.

We are now exhibiting next season's styles in Pullman Sleepers and they are certainly beauties. Handsomely polished bodies in dark and green and maroon colors, leather hoods with wind shields, leather cushions and sides, reclining backs, steel pushers, splendid springs, large rubber tires. Prices range as follows:

$12.98, $14.98, $16.98, $18.98 and $20.98.

Oil and Gas Heaters

The largest and best line of Oil and Gas Heaters in town. Smokeless, odorless, economical and safe.

Prices 3.00 to 7.50

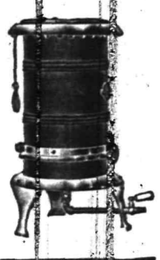

METEOR COFFEE PERCOLATORS.

Always insures delicious Coffee and saves one-third. It excells all other ways of making coffee, because the Percolating process is practically completed before the water boils. A great many people who cannot drink coffee made by ordinary methods are really benefited by drinking coffee made by this correct process which does not extract any of the nerve destroying qualities. The possibility of making good coffee one day and poor the next is eliminated by the process of Percolation, made of solid copper, nickel plated and of imported enamel ware, 2, 3 and 4 pint sizes. Price

$2.98, $3.50 and $3.98.

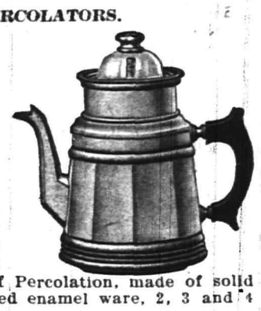

"BUTTERICK PATTERNS."

"OSTERMOOR MATTRESSES."

Many EXTRAS! Saturday

FREEHOLD AND PLAINFIELD N.J. — Levy Bro's TWO STORES

Many Saturday EXTRAS!

Bargains of the BIG MILL AND FACTORY SALE

Continued With Many New Features

LADIES' 50c CASHMERE GLOVES, **29c pair**

A lot of children's all wool Drawer Leggins, none worth less than 50c; some 75c; (slightly imperfect or soiled) **29c pair**

MILL ENDS OF TABLE DAMASK, **19c yard**

50c TABLE DAMASK, **35c yard**

39c DRESS GOODS, **25c yard**

$1.25 BROADCLOTH, **85c yard**

LADIES' AND CHILDREN'S 35c HEAVY UNDERWEAR, **25c.**

$2.00 HOMESPUN BLANKETS, EXTRA SIZE, **$1.25 pair**

LOT OF 98c BLANKETS, **79c pair**

$2.50 AUSTRALIAN BLANKETS, WHITE, **$1.98 pair**

BABIES' 25c & 50c WOOL SHIRTS, SOME SLIGHTLY IMPERFECT, **15c**

MEN'S 50c HEAVY UNDERWEAR, **39c**

HEMSTITCHED HANDKERCHIEFS, **3 for 5c**

APRON GINGHAM, **5 1-2c yard**

ANOTHER CASE OF SAMPLE CURTAINS, 1, 2 and 3 PAIR OF A KIND, **69c, 98c and $1.25 pair** WORTH UP TO $2.50.

MEN'S 50c SHIRTS, 39c.

15c STOCKINGS, 9c a pair.

BABY SHAKER FLANNEL, **4 7-8c yard**

59c CORSETS WITH HOSE SUPPORTERS, **29c pair**

R. & G. SAMPLE CORSETS, FROM $1 TO $3 AT **89c each**

15c TOWELS, **9c**

EXTRA GRADE WHITE TURKISH TOWELS, **12c**

25c CALF GLOVES, **15c**

35c SILK RIBBON, **23c yard**

BLEACHED SHEETS, **39c each**

SALE OF SWEATER COATS, **49c, 98c, 1.49 & 1.98**

$1.25 WHITE SHIRT WAISTS, **79c**

10c OUTING FLANNEL, **7½c**

GOOD WIDE MUSLIN **5¾c yard**

Sale of Ladies' and Misses' Coats at Half Price

15.00 Coats	-	7.50
10.00 "	-	5.00
7.90 "	-	3.98

$1.39 HOUSE DRESSES, **98c**

LADIES' EMB. TRIMMED MUSLIN DRAWERS, **29c**

35c CORSET COVERS, **25c**

LADIES' $1.50 GOWNS, **96c**

Musical Services Postponed.

Owing to the illness of Miss Carroll, contralto of the quartet at Trinity Reformed church, the special Dudley Buck musical services arranged for Sunday morning and evening, have been postponed for one week. Miss Carroll is suffering from bronchitis which will prevent her singing at this time.

Bride of New Market Man.

Announcement is made of the marriage of Miss Erna W. Sierke, daughter of Mrs. Louis Sierke, of this city, to Paul Meyer, of New Market. The ceremony took place at the Church of the Transfiguration, New York, on Wednesday, of last week, by the Rev. Geo. C. Houghton. The witnesses were Miss C. Jorgensen and E. Newton, of Brooklyn, friends of the couple.

Milani Recovering.

Joseph Milani, a delicatessen dealer at 328 West Front street, who suffered from blood poisoning as a result of a cut in his left hand, is rapidly recovering his health. Prompt medical attention saved the injured member from being amputated.

—Advertise in The Daily Press.

P. S. Railway Did Well.

The Public Service Railway had something of a job on its hands last night in caring for the crowds which attended the Patrolmen's ball, but it was done in a manner to please the officers and the running of late extra cars was appreciated.

Mrs. E. A. Lowe, of Fairview avenue, has returned home after spending a week with relatives at New Caanan, Conn.

Miss Anna Rafferty, of Sandford avenue, has returned to St. Elizabeth's College, Madison, after spending two weeks at her home.

CEDARCROFT

1003 Park Ave.

Attractive boarding-house with excellent home cooking and good service. Moderate terms for small single rooms.

EDITH HUSE FRASER.

Telephone 426-w.

—Advertise in The Daily Press.

—Housekeepers are reminded of the large and choice assortment of Thanksgiving specials offered at Neuman Brothers. They include everything that will combine to make your dinner enjoyable.

Lace Curtains & Portiers

This season's stock much the largest and includes the greatest variety of the different styles in both the Lace Goods and Heavy Draperies, including Couch Covers. In fact the goods are all new and up to the minute in style, as we had no left overs. The prices are always important and we have them marked at the Very Lowest.

Brass Rods and Fixtures. Wood and Brass Poles. Ours is the most interesting stock of all kinds of Furniture, Rugs, Carpets and Bedding.

Shirley & Johnston

FUR RUGS

ALSO ALL KINDS OF FURS

CLEANED

IN 3 DAYS NOTICE AT

Keller's Cleaning Establishment

125 PARK AVENUE.

26 YEARS EXPERIENCE. 'PHONE 857-J.

ESTABLISHED 1894. Work called for and delivered

First Thanksgiving Fur Sale!!!

Scarfs, Coats and Muffs

If you have not made your selections in Furs as yet, then come and do so now. We have a large stock of natural minks, lynx, ermines, silver and Sitka foxes, etc., also Coats of real Russian, Pony, Caracul, Persian Lamb and Hudson Seal. Gentlemen's fur lined and automobile coats, which we intend to sell at prices Plainfield people never saw before.

THIRTY PER CENT. CHEAPER THAN OUR REGULAR PRICES.

This is our first year here and we want Plainfield people to know that they have a real good fur store here in town, where they can purchase all their furs and not waste time by going out of town.

No one can beat our prices because we import the skins direct and Mr. Schwartzman, the proprietor, makes them up alone in the summer time. This saves you the middleman's profit. Thousands of our customers from New Brunswick and Trenton, N. J., York, Pa., and our many customers in Plainfield will testify to the quality of our goods and the integrity of our methods.

ALTERATIONS AND REMODELING A SPECIALTY

To whom references may be made from our New Brunswick customers are T. B. Boorraem, Senator G. S. Silzer, Woodbridge and Marsh, L. Totten, Mr. Parker, President of the National Bank, of N. J.; Mr. Suydam, First Vice President; L. L. Manning & Son, of Plainfield.

THE MODERN FUR STORE, 178 East Front St.

NOTICE—All Furs can be purchased by paying a small deposit. Money refunded if not satisfactory. Open evenings to accommodate you. Tel. 41-J.

CHARLES KURTZMAN, FURRIER AND MGR. m-w-f

Bonn's 140 WEST FRONT ST.

SPLENDID CHOOSING

Trimmed Velvet Turbans $5.00.
Trimmed Fur Turbans $5.00.
Trimmed Velvet Dress Hats $5.00.

MISSES' & CHILDREN'S HATS $1.00.

Several shapes, all colors, with bands or streamers, reduced from $1.85.

Untrimmed Hats of Beaver, Plush, Velvet, Bengaline or French Felt, all desirable shapes, $1.50 to $5.95.

COMMON SENSE

Sugar	5½c	Walnut Creams.	
Nuts, etc.	6c	Peanut Creams.	
Labor and selling expense	4c	Cocoanut Kisses.	
Profit	4½c	Sugar Mints.	
Total	20c	Chocolate Wafers, etc., etc.	

20 Cents Per Pound

Pay more and you pay for a name. Pay less and depreciate quality.
Plainfield's Home-Made Candy Shop.

BAKER,

112 WEST FRONT STREET.

SPECIAL—Our Week-end Home-made Chocolates, Box 29c.

Edward A. Laing 149 West Front Street Tel. 888-R.

STATIONER, BOOKSELLER and NEWSDEALER

Waterman's Ideal Fountain Pen

We have a complete assortment to select from.
A pen suitable to every hand.
Every pen guaranteed to give satisfaction.
See our window display.

R. W. BARNES

FIRST OF THE SEASON

HOME-MADE POTATO SALAD and CRULLERS

FLEMINGTON SAUSAGE—GOOD AS EVER.

HOME DEP'T WORK DISCUSSED BY THEM

Under the auspices of the recently-organized home department of Warren chapel Sunday-school, a social gathering was held at the chapel, last night, for the members and a few invited friends. The department now has a membership of about forty-five, with ten visitors.

The program last night was in charge of Joseph W. Gavett, superintendent of the Sunday-school. During the evening he introduced F. E. Smith, superintendent of the Trinity Reformed church Sunday school, who gave a helpful and interesting talk on home department work, showing what a benefit it had been not only to his church, but others in the community.

An excellent musical program was rendered to the enjoyment of all. The first number was a vocal solo by Miss Florence Straubel, who sang "Anchored," accompanied by her father on the piano. This was followed with a mandolin and guitar duet by Miss Straubel and Theodore Lupser, and then a 'cello solo by Miss Straubel. The concluding number was a vocal solo by Master Ernest Starubel, aged ten years. Mr. Straubel was the accompanist for the evening.

After the entertainment an adjournment was taken to the parlors, where games were played, a social time enjoyed and refreshments were served. There were about fifty persons present.

DOG BIT HIM IN FACE; PEDDLER SUES FOR $150.

Max Morris, a peddler of this city, has instituted a suit, in tort, for $50 damages, against Joseph Passaski, of New Market, the papers of which are returnable before Jusitce Clark T. Rogers, at the latter place, on Wednesday, November 24. Constable Robert L. Pierce served the summons on Passaski yesterday.

The suit is the result of Passaski's dog biting Morris in the face as the latter entered Passaski's yard one day last week. According to Passaski's side of the story, the dog attacked Morris, while the latter was trying to open a cellar door. The latter, it is understood, claims that the dog sprung at him as he entered Passaski's yard while trying to sell green merchandise.

SOUTH PLAINFIELD.

The communion class of the Sacred Heart church here will receive their first communion on next Sunday. The ceremony will be in charge of the Rev. J. Baldwin, pastor.

The Plainfield Auto-Bus line which has been out of commission for a couple of days, resumed its schedule last night.

A bad wreck on the Lehigh Valley Railroad lines at Park View yesterday morning, delayed traffic for about half a day.

All are urged especially to attend tonight's meeting of the Middlesex Volunteer Fire Co.

William Hamilton is now able to be around again after a short illness.

The meeting of the P. O. S. of A. was held last night in Washington hall.

EAST END CHURCH MUSICAL ENTERTAINMENT

The first musical entertainment under the auspices of the Netherwood Reformed church, was given in the church last night and was a decided success. A large audience gathered, every seat in the edifice being taken. The program was an excellent one throughout.

Vocal solos were rendered by Miss S. Etta Raybert, the soprano soloist of Trinity Reformed church, and James T. Veneklasen, of the New Brunswick Seminary. Two numbers were rendered by a mixed quartet, composed of Samuel O. Rush, Miss Maude Berry, James T. Veneklasen and A. H. Stevenson. Mrs. Una Searles recited several selections, following the piano solos by Mrs. Samuel O. Rush. Miss Raybert was accompanied in her singing by Miss Lillian A. Force on the piano.

That the entertainment was a success, was proven by the generous applause of the audience and every number was encored. The concert is one of several such forms of entertainment to establish the church on a firm social and religious standing in the community.

After the entertainment, refreshments were served to those who had taken part in the entertainment and a social time was enjoyed. The concert was of unusual interest, in that it was the first attempt to give such a high-class affair in that community, which is becoming more and more a social and religious centre and shows that the Netherwood Reformed church is filling a long-felt want.

DUNELLEN OFFICIALS TAKE OATH OF OFFICE.

Successful candidates at the recent election at Dunellen were sworn in at a special meeting of the Common Council of that place last night. They included Mayor-elect William A. Sanford, Councilmen Robert F. Bogardus and Charles E. Richards, Assessor J. H. L. Peters and Tax Collector Isaac Stites. The newly elected officials were administered the oath of office by Borough Clerk Abner S. Coriell, Jr.

The Council also settled the controversy with the New York Telephone Company by adopting a resolution which gives permission to the corporation to attach its wires to poles belonging to the P. S. C. Such being the arrangement the company were obliged to erect only two poles.

Runyon Bible Class Program.

William D. Murray will deliver an address to the members of the William N. Runyon Bible Class at Hope chapel on Tuesday night. Mr. Murray will describe his recent visit to Oxford University in England. There will also be musical features and refreshments will be served. On Tuesday night, December 28, H. C. Condict will give an address on "Handling Freight in the United States."

Member of Investigating Committee.

Stephen S. Tennant, of Kensington, who is one of the deputy appraisers in the Custom House, New York, was appointed a member of a committee by Collector Loeb, yesterday, to investigate conditions in the Custom House. The work of the committee will pertain more especially to the matter of baggage on incoming steamers.

ROTH & Co.'s

SPECIALS

FOR SAT., NOV. 20, 1909

Small Fresh Shoulders, -	Per lb. 13 1-2 cts.
Fresh Hams, - - -	" " 15 1-2 "
Loins of Jersey Pork, - -	" " 16 "
All Lean Pot Roast, - -	Per lb. 10 cts.
Rib Roast, Blade Cut, -	" " 10 "
Sirloin Steak, - - -	" " 14 "
Shoulder Lamb Chops, -	Per lb. 14 cts
Stewing Chicken, - - -	" " 16 "
Corn Beef, all lean, -	Per lb. 8 to 10 "
Pork Kidneys, - - -	Per lb. 6 cts.
All Kinds of Fish, -	6 cts. Saturday P. M.

Jersey Veal, Spring Lamb, Fresh Killed Roasting Chickens. All kinds of Smoked Goods. Leaf Lard.

For Thanksgiving we will have a large supply of

FRESH KILLED POULTRY

Order your Turkey here and you will be satisfied with your Thanksgiving Dinner.

ROTH & CO. 132 E. Front St. Tel.208 and 802. Plainfield, N. J 38 Markets in the State

New Jersey's Leading Butchers.

Worth Considering

"The tree grows as the twig is bent." "The child is the father of the man." If you want your boy to be happy and wealthy in manhood, train him for it now. Get him a pass book from this bank and he will soon learn the value of a bank account. The money he will save by the time he is twenty-one will be valuable to him but the habit of economy and knowledge of banking will be of even greater benefit. — BANK NOTES.

THE BOROUGH NATIONAL BANK

33 SOMERSET ST. (Near Front) North Plainfield, N. J.

ESTABLISHED 1864.

THE FIRST NATIONAL BANK OF PLAINFIELD

Officers and Directors:

A. J. BRUNSON, President
J. A. SMITH, Vice-President
D. M. RUNYON - Cashier

W. R. CODINGTON,
B. FRANK CORIELL,
E. H. BIRD,
J. A. HUBBARD,
C. FRANK FRENCH,
P. J. ZEGLIO.

COMMERCIAL and SAVINGS ACCOUNTS SOLICITED.

John S. Lewis

Artesian Well Contractor.

Estimates Cheerfully Given.

Box 173, Scotch Plains, N. J.

NOTICE.

Members of the Jr. O. U. A. M. are requested to meet at Jr. O. U. A. M. Hall, Front street at 7 p. m. to attend divine service at Warren Chapel, Sunday, November 21.

11 19 2 Committee.

THIRD ANNIVERSARY OF WEST END TABERNACLE

The third anniversary of the West End Tabernacle was observed at the tabernacle last night. There was a large attendance of members and friends to enjoy the program. In the absence of Superintendent Robert Love, who was ill, George Robbins, assistant, was in charge of the program. The report of the Sunday school was read by Frank C. Platt, and Fred Lancaster, treasurer, gave his report. Mrs. H. H. Pennoyer, secretary, and Mrs. Frank C. Platt, treasurer, reported for the Ladies' Aid Society. Mrs. George Robbins is the president.

The program opened with an instrumental selection by Martin A. Korff and Charles Spier, violins, followed by these numbers: Recitations, Mary Norguard, Lillian Tims; reading, Minnie Bloom, vocal solo, Harry Ludy; recitations, Miss Mary Matlox, William Leech; vocal solo, Herbert Pennoyer; reading, Harold Rockafellow. Interspersing these numbers the orchestra rendered selections. The work of the past three years was reviewed and proved encouraging to all the workers. The efforts of Mr. Love were especially praised.

THE WEATHER.

Generally cloudy and unsettled with possibly local snow or rains tonight or Saturday.

Maximum, 51; minimum, 22.

Plainfielders at Suffrage Meeting.

Mrs. Champlin Riley and Mrs. Florence Howe Hall, of this city, were appointed members of the committee on legislation at the meeting of the New Jersey Woman Suffrage Association held in Newark, yesterday. Fifty delegates and members of the various civic and political study clubs of the State attended the gathering.

—Daily Press want ads. pay.

Thanksgiving Specialties At Neuman Bros.

Gordon & Dillworth's Mince Meat
Brick's Nonpariel Mince Meat
Fancy Table Raisins
Glaced Fruits
Fancy Figs
New Nuts of All Kinds
Plum Puddings
Hot House, Malaga and Toka Grapes

NEUMAN Bros.

Watchung Ave. & 5th St. Tel.760

MONO

Fireproof Storage Warehouse.

Separate Rooms, Fireproof Partitions. Clean, Dry, Secure.

Inspection Invited—Open 8 a. m. to 6 p. m.

FURNITURE REMOVED WITH CARE.

Telephone 522-W. Opposite freight depot.

MARSHALL'S LAUNDRY

WATCHUNG and FOURTH

'PHONE 702

PLAINFIELD SECOND-HAND FURNITURE STORE

118 Madison Avenue, Jackson Bld.

If you want anything in our line call on us. If you have anything to sell let us know about it.

118 Madison Ave. 11 15 tf

R. MURRAY, General Auctioneer.

Over 16 years experience in selling Real Estate, Farm Stock, Household Goods, Stores, etc. Terms reasonable.

Office, 226 East Front St., near Watchung Avenue. 'Phone 666.

THEODORE G. GRAY,

678 West Front Street.

MASON.

NEW WORK AND REPAIRING.

Charges Reasonable.

LOANS ON FURNITURE

pianos, etc., without being disturbed. Easiest payments, Lowest rates, and Courteous treatment. Call, write or telephone

Household Loan Company

148 EAST FRONT ST., PLAINFIELD.

A. M. RUNYON & SON, UNDERTAKERS.

402 Park Avenue. Telephone No. 40. Office open day and night. Office of Hillside Cemetery. New York Office—50 Great Jones St. Tel. call 3345-Spring. New York Embalmers License—1220. New York Registered Licensed Undertaker No. 315.

Established 1872.

P. CASEY & SON. UNDERTAKERS AND EMBALMERS

Office 116 Park Ave., Tel. 884-w. Res., 417 W. 3d St., Tel. 903-r. Office open day and night. N. Y. office, 10 E. 22d St., Tel. 2094 Gramercy.

GEO. W. COLE. UNDERTAKER & EMBALMER.

200 West Second St. Telephone 153. OFFICE OPEN DAY AND NIGHT.

Chas. L. Stanley,

159 East Front St. 'Phone 928.

Headquarters for choice Cut Flowers and Potted Plants. Floral design work a specialty. 23,000 feet of glass. South Ave.

L. L. MANNING & SON STEAM GRANITE WORKS.

Corner Central Ave. and West Front St. Opposite First Baptist Church.

DIED

LEEK—On Friday, November 19, 1909, Harry W., son of Mary C. Leek Dunster, and the late Caleb H. Leek, in his 40th year.

Funeral services at the residence of his sister, Mrs. U. G. Pierson, 311 East Fifth street, on Sunday, November 21, at 4 p. m. 11 19 2

MARSH—On Thursday, November 18, 1909, Linus L. Marsh, in his 83d year.

Funeral private.

—Use Press want ads. They pay.

Classified Advertisements

Rates for advertisements under this heading one cent a word for first insertion, one half a cent a word for consecutive insertions of the same advertisement running for less than one month, one month, fifty cents a line (6 words to a line), double rate for advertisement set in capitals.

No alvertisements received for less than ten cents.

Copy for death and marriage notices and classified advertising accepted up to 2:30 p. m.

THE DAILY PRESS is not at liberty to give any information regarding advertisements that require an address in care of this office. Persons answering these ads. should mail or leave answers as stated in advertisements.

Situation Wanted—Male.

WOMAN wants situation at general housework. Call 62 Elm place. 11 19 3

SITUATION wanted by refined woman to take care of invalid or chamberwork and seamstress; good reference. Address Responsible Person, care Press. 11 18 3

WANTED—Situation as driver of delivery wagon; reference. Wood, upstairs, 653 West Third street. 11 16 4

GARDENER and useful man, willing, reliable worker, wants position. Hauser, 921 West Third street. 11 15 5

Real Estate Agents.

THOSE desiring to own a farm should consult one who has been selling farms for years, and he is yours truly, William Henry Rogers, 136 Park avenue, Plainfield. Telephone 44. tf

REAL ESTATE for sale, rent and exchange. Insurance in strong companies at lowest rates; money loaned on real estate. Thickstun & Emmons, 197 North avenue. tf

Employment Agencies.

MURRAY'S Registry Office, 226 East Front street. Reliable help and good places. We are considered very reasonable in our charges and fair to all in our dealings. Near Watchung avenue. 'Phone 666. 9 3 tf

FIRST-CLASS places and first-class help always on hand at Mrs. Keller's agency, 22 Somerset place. 'Phone 196-W. 8 17 tf

Travel.

HONEYMAN'S PRIVATE TOURS—January 29, up the Nile and Greece, limited to fifteen. June 4, June 25 and July 7, tours to Europe, including Passion Play. Circulars at 181 North avenue. 10 21 tf

Lost and Found.

LOST—Plush carriage robe, black on one side, brown on the other. Return to 310 Watchung avenue. Reward. 11 16 tf

Miscellaneous.

FRENCH lessons desired of a native. Address A. B., care Press. 11 19 3

For Sale or To Let.

FOR SALE or to let, the Fountain Poultry Farm; six-room house; two and one-half acres; chicken houses for six hundred layers. George H. Fountain, 936 West Seventh street. 11 17 4

Help Wanted—Female.

WANTED—Girl for general housework; small family. 11 West End avenue.

GIRLS wanted for machinery and hand work. Apply at Recker & Co., formerly Vacuum Cleaner Co., North avenue. 11 19 2

WANTED—Competent cook, white. Call at 144 East Seventh St. 11 18 3

15 SALESLADIES wanted, with or without experience. Apply at The Fair, 130 West Front St. 11 17 3

EXPERIENCED children's nurse wanted; wages $30; also cook and waitress wanted at once; wages $25 to $35. Call Keller's Agency, 22 Somerset place. Tel. 196-W. 11 17 4

WANTED—Cook (white). Apply 1025 Watchung avenue. 11 17 3

WANTED — Chambermaid and waitress; also woman to cook, wash and iron; must have good references. 526 West Seventh street. 11 1 tf

WANTED—Competent white girl for general housework. Apply with reference. 1406 Watchung avenue. 11 13 tf

GIRL for general housework; must be good cook and laundress, and have good references; family of two. Address Zero, care Press office. 11 1 tf

Situations Wanted Female.

WANTED—A white woman as cook in a family of two; no washing. Mrs. A. H. Atterbury, 315 West Seventh street. 11 19 tf

POLISH girl wants position by the day. 206 Duer street. 11 18 3

GOOD laundress wants family wash at home. 626 West Fourth street. 11 17 3

COLORED woman wants position at general housework; city reference. 426 East Third street. 11 18 2

Help Wanted Male.

WANTED—Bright young man to assist with bookkeeping; local factory; state age and salary expected; reference. Address K. F. F., care Press. 11 19 2

BOYS wanted, 16 years old or over, for shop work. Apply Quincy Manchester Sargent Co., Clinton avenue and Front street. 11 18 2

BOYS wanted; must be over 16. Apply at Baird Co., Fourth and Washington streets. 11 10 12 eod

WANTED—A good strong boy to work in butcher shop at 203 Liberty street. Chas. Arnold. 11 18 2

CARETAKER wanted for country house; work optional. John Bartle, stone yard, East Second St. 11 18 4

YOUNG man wanted to fill in temporary office position. Address, giving references and particulars, "Office," care Daily Press. 11 15 tf

Rooms and Board.

FURNISHED ROOM; hot water heat; gas. 674 West Front street. 11 18 6

PRIVATE family would rent very attractive room, suitable for gentleman's room and study, to a refined gentleman; excellent location. Address F. J., care of Daily Press. 11 18 2

SMALL private family with large house would rent two connecting rooms, running hot and cold water, large closets, either singly or en suite, to a desirable person; beautiful location; excellent boarding house very near. Address B. A., care of Daily Press. 11 18 2

FURNISHED rooms to let, with or without board, in private family; all improvements; nice neighborhood. Address R. M., care Press. 11 17 3

GOOD accommodations; iow rates Boyce's Hotel, 97 Somerset St. tf

LARGE, pleasant room to let; first-class table board. The Plainfield, 515 Park avenue. 9 24 tf

DESIRABLE rooms to let with board. 21 Sandford avenue. 9 8 tf

ELEGANT furnished room to let; private family; board optional. Address Private, care Press. 11 15 tf

TWO large unfurnished connecting rooms, first floor; all improvements. 117 Westervelt avenue. 11 15 12

TO LET—Pleasant rooms, newly furnished. 235 East Sixth street. 11 13 6

TWO large connecting rooms; third floor, to rent, with first-class board; extra large closets; bath on same floor. 104 East Ninth street. 11 6 tf

ATTRACTIVE large and small rooms; superior table; well appointed house. 333 East Front street. 4 20 tf

FURNISHED rooms, light and airy, in nice neighborhood, near centre of town. 225 East Fifth St. tf

THE WALDORF, 132-134 Crescent avenue; rooms en suite with bath; also double and single rooms; table board; service first-class. 12 2 tf

FURNISHED rooms with improvements, for light housekeeping. 445 Orchard place. 10 23 tf

Other Classified Ads. on Page 3.

For Sale.

FOR SALE—1910 Corbin touraboat, used 2 months; good as new; cost $2,850 as equipped; sell $1,750. 1909 E-M-F touring car, used about 5 months; good as new; equipped with top, wind shield, speedometer, extra shoes, etc.; cost $1,450; sell $950. 1909 Maxwell runabout, good as new; $400. 1908 Baby Buick, fully equipped, top, etc; fine shape; sell $575. 1908 Ford runabout, good shape; $375. 1907 35 H. P. St. Louis touring car, top, wind shield, Prestolite tank, Stepney spare wheel and tire, etc.; cost $2,850; sell $750. 1906 6-cylinder Ford touring car, used but little, fully equipped; $500. 1906 Reo touring car, fully equipped; $350. 1905 Cadillac touring car, fully equipped; $200. These cars have been taken in trade for Chalmers and Hudson cars and are all in first-class shape; they are all bargains, and it will pay you to buy now. Thompson's Garage, 413 Park avenue. 11 18 6

ROCKAWAY coupe for sale very cheap. Call Frank Gibson, corner of Myrtle and West End avenues, noon or evenings. 11 19 6

NEW sleigh and depot carriage for sale. Apply Sleigh, this office. 11 19 6

FOR SALE—Square double heater parlor stove. Inquire 503 East Seventh street. 11 19 3

CHICKENS at half price. Inquire at 676 West Front street.

FOR SALE—2 lots, 1442 and 1444, West Third street; 50x125 feet; no reasonable offer refused, or would exchange for Trenton property. J. Gerke, 39 New High street, Trenton, N. J. 11 19 6

FOR SALE—Ladies' velvet suit, short coat effect, size 38; slightly worn; cheap for cash. Address Suit, care Press.

FOR SALE—Horse, runabout, top wagon and new set harness. Call 146 East Fifth street, Cobbs. 11 18 2

FOR SALE—15 White Wyandotte pullets (Duston Strain), $10.00. Apply 1224 West Third street. 11 18 3

MILK 8 cents quart, delivered to all parts of the city; cream 12 cents half pint; buttermilk, 6 cents quart. Butter and eggs. West End Dairy, 212 Lee place. 11 18 3

FOR SALE—This is to be sold: One new upright piano, Wissner's make, on storage; great bargain and plenty of time to pay for it. Address G. H., this office. 11 18 3

12-ROOMED house; all improvements, on Grant avenue, (adapted for boarding house); only $4,200. Address Sacrifice, 824 West Third street. Tel. 640-W. 11 17 3

FOR SALE—Good road and work horse, also two cows, one coming in profit; corn on cob at one cent pound by the load only. L. L. Block, 183 North avenue, Dunellen, N. J. 11 15 6

FOR SALE—Oldsmobile runabout in good condition. Address Olds, care Press. 11 16 tf

FOR SALE—At Dunellen, seven-room house, gas, water and tubs; also barn and wagon shed; room for four horses; price $2,500; $500 down, balance in monthly payments. L. L. Block, 183 North avenue, Dunellen. 11 15 6

FOR SALE—Pen black Orpingtons, A1 birds; excellent stock. Corner Grant and Sherman Aves. 11 8 tf

Wanted—Miscellaneous.

WANTED to buy a 5 to 10 horse power boiler. 745 South avenue. 11 19 3

WANTED—To buy a light express or any out-door business. Address Box 466, Dunellen. 11 17 3

YOUNG married couple would like to have share of small furnished house for half rent with some desirable person; can give best of reference; no children. Address E. M. P., care of Press. 11 17 3

WANTED—Standing timber, will pay highest cash prices per acre or tract. Address Apgar Brothers, lumbermen, Califon, N. J. 9 10 3m

For Rent.

TO LEASE on Belvidere avenue, Netherwood, large house, newly decorated; every convenience; stable, &c. Address M. I. H., Room 813, No. 24 State street, New York. 11 19 10

TO LET—4 rooms; central. John Manley, insurance and storage, 321 Park avenue. 11 18 tf

TO LET—Five-room cottage; $8 per month. Brookside Farm, South Plainfield. 11 18 3

BARN to let, suitable for horses or garage. 23 Duer street. 11 18 3

HOUSE to let; new 8-room house, steam heat; all improvements; 3 minutes from Netherwood station and trolley; $30. Call 269 Leland avenue. 11 16 18 19 20 25 26 27

TO LET—New 4-room apartment, Grove street; $10. Apply 84 Fairview avenue. 11 17 3

FOR RENT—New eight-room house; all latest improvements; hardwood trim; hot water heat; good location; $30. Also 7-room house; part improvements; $17. Apply D. F. Dugan, 511 East Seventh street. 11 17 4

FOR RENT—Furnished or unfurnished rooms; central location; terms reasonable. 7 Grove street. 11 10 1m

SOME STATE NEWS BRIEFS

Kenneth, the small son of John Chard, Millville, was severely injured in a fall down the cellar Wednesday.

Woodmen of the World, of Trenton, will have a class initiation Tuesday evening, November 23. Some 300 applicants for membership will receive the degree.

From blood poisoning, developing from an injury from a rusty nail, Arthur Foreman, thirty-three years old, of Marlton, died in Cooper Hospital, Camden, Wednesday.

Arrested in Camden as a deserter, William Brown, nineteen years old, was taken back to the Philadelphia Navy Yard at League Island by Policeman Golden Wednesday.

After several hours of intense suffering Abram Handel, thirteen years old, of 807 Kaighn avenue, Camden, who was burned all over the body late Tuesday night, died at Cooper Hospital Wednesday.

Mrs. Mary Wheyman, of 203 Mulberry street, Trenton, had a narrow escape from being killed Wednesday afternoon, when she attempted to board a trolley car and was dragged along Perry street.

Accused of kicking and internally injuring his sister, Frank Trusty, one of Camden's dogcatchers, was committed to jail from the police court Wednesday to await the result of her injuries. She is under the care of a physician.

The jail is yawning for some 500 delinquent taxpayers of Woodbury, and unless settlement is made at once they will be locked up, according to a notice by Councilman Coombs, which passed unanimously at Tuesday night's meeting.

Headed by Mayor Hampton, all the policemen of Bridgeton are making efforts to round up William Smith, who smashed his way out of the lock-up and put the city in turmoil. Smith had been locked up as an ordinary "drunk."

Lewis G. Myers, a well known and wealthy resident of Gloucester, was stricken with paralysis while on his way to bank with money paid as dues of a building association, of which he is treasurer, Tuesday night. Dr. Bennett says the case is serious.

Procuring a copy of the oath of office taken by Councilman-elect Old in Camden yesterday, Harry C. Kramer, a lawyer, said he expected to bring quo warranto proceedings to test the right of Mr. Old to take his seat. It is claimed that he is not naturalized.

For the second time within a few days George Kirk, colored, was accused in the Camden Police court Wednesday of assaulting little girls. The latest complainant is Catharine Smith, of 611 Sagamore street, who alleged that he assaulted her fifteen-year-old daughter. Kirk is in jail.

Blasting was resumed Wednesday in the Erie Railroad's cut in Jersey City Heights under the scrutiny of six policemen, who are to report accidents and the lack of carefulness. The blasting was stopped on Tuesday by the prosecutor's detectives, who arrested officials in charge of the blasting and several workmen.

WILL CELEBRATE BATTLE OF TRENTON.

Trenton, Nov. 19.—With an appropriate program the Battle of Trenton is to be celebrated by the Princes of Caliphs here Sunday, December 27. The program includes exercises in the Taylor Opera House Sunday evening and a general celebration and banquet on Monday.

A committee of more than 100 was named Wednesday night to arrange details in connection with the celebration, and it is proposed to secure for the opera house exercises speakers of national reputation. Winkler's Second Regiment Band will furnish the music for the double event, both at the exercises and at the banquet.

The Princes of Caliphs propose to make the celebration of this historical event an annual affair. The interior of the opera house will be decorated for the event. Marvin A. Riley is general chairman of the committee of arrangements. The general committee will meet Monday.

SAYS SOMERSET CO. DELAYS U. S. MAILS.

For the first time in its history Somerset county is charged by the Federal government with interfering with mails. The complaint is made on information of a rural delivery carrier, who charges the county with removing the bridge over the North Branch River near Pluckemin. The carrier complains that he is obliged to go three miles out of his way, delaying the mails.

County Engineer Joshua Doughty, Jr., claims that the carrier has overlooked an easy crossing near the site of the bridge, and he and Postmaster John G. Gaston, of Somerville, went there yesterday and established a direct route for the carrier.

The county is building a new bridge on the site of the former structure.

—Daily Press want ads. pay.

All-Star Bill at Proctor's. Undoubtedly one of the best vaudeville shows yet offered at Proctor's theatre, was presented last night. Every act is a headliner and should attract capacity audiences the rest of the week. The Circle of Death, the Kiltie Du, The Great Du-Bois & Co., and the Emperor's Gunner, are stellar attractions that should be seen to be appreciated.

Somerset Council, No. 104, Jr. O. U. A. M., will meet tonight in regular session.

I'd Like to See the Liver of a Fat Man

This is the expression of a medical man who said that the liver of a fat man must present a wonderful sight when that man is alive and performing his regular duties. The liver is the largest organ in the human body. The stomach calls on the liver and so does the blood. If the liver gives to the digestive apparatus improper juices then the digestion is wrong. This is what makes people fat. The liver is not right. On popular demand we have made the famous Marmola Prescription into Tablets which are eaten after meals just like food and they digest that food as it should be digested. They remove fat already accumulated at the rate of from 12 to 15 ounces per day and leave no wrinkles or flabby skin. Carry one in your vest pocket or purse when you dine out and eat what you will. Fasting, diet and exercise will not reduce fat. You only starve the body and by tearing down other organs you bring the fat with the rest of the destruction. Marmola tablets are sold by all druggists and in greater quantity than all the other so-called fat reducers combined. There must be merit in them or their sale could not be growing larger every month. Ask any druggist or if you prefer send 75 cents to The Marmola Company, Dept. 988, Detroit, Mich., and they will send you a large case of Marmola Tablets in plain package by mail.

PLAINFIELD EXCHANGE FOR WOMAN'S WORK,
502 Watchung Ave.

Home-made cakes always on sale. Fancy cakes made to order. Fresh bread and rolls every day. On Fridays baked beans and codfish cakes.

MATHUSHEK & SON

PLAYER PIANO

has modern improvements and distinctive features never found in other instruments. If you are willing to pay a reasonable price for a PLAYER PIANO, one that your better judgment will tell you must command real quality, and want your satisfaction to be one of a lifetime, THEN YOUR SELECTION WILL BE A MATHUSHEK & SON.

Send for our NEW 1910 CATALOGUE. A postal today and you have it tomorrow.

Mathushek & Son Piano Co.
310 West Front Street, Plainfield, N. J. Tel. 1365

Thanksgiving Clothes!

We are prepared to clothe you from your head to your socks with all the latest novelties in Suits and Topcoats—and all the fixings that go with them—same as a TURKEY DINNER.

Try one of our new Presto Topcoats—they are all the rage—be up to date—the prices are always the lowest here, and your money's worth. We cannot give you $20 for $10, neither can the other fellow. Come in and see what we can do for you, that's all. All departments are stocked up with choice goods for your selection. Hats and Furnishings.

Werner's Clothing House
206 WEST FRONT STREET

ALL TROLLEYS TRANSFER TO OUR DOOR.

LOOK FOR OLD No 73 — LOOK FOR THE TOWER

THE OLD RELIABLE HOME FURNISHERS
COWPERTHWAIT AND VAN HORN CO.
73-75 MARKET STREET ESTAB. 1860 NEWARK, N.J.

Railroad fare allowed to all out-of-town purchasers.

Remember Us For—

"Quality" Furniture and Carpets, of Latest Design at Prices Always Below the Usual. : : : :

The Portland Range
for half a century a leader for endurance and RESULTS!

"Old Reliable" Sewing Machines
Cost half, yet do work of the highest grade machines—give it a try!

Victor Talking Machines and Records
Now carried in a full line by us—we'll add it to your account, or pay cash and make cash discount.
Also Agency for the Famous White Sewing Machine.

Storage and Moving
A Modern Warehouse, excellent rooms, low rates—expert movers, closed vans.

The "Acme" Washer
—best and most dependable Washing Machine known—cuts out "blue Mondays."

Cowperthwait Bedding
—made in our own factory, of guaranteed materials and sold at a "maker's" price.

"New Process" Carpet Cleaning
Gives new life and new looks to played out carpets and rugs—thorough and careful work. Get rates.

Plainly Marked Prices Always
Every Article bears a price tag you can read—no private marks

Easy Credit: A YEAR OR MORE TO PAY!
10% Off, if you Buy for Cash.

L. S. Plaut & Co.
"BEE HIVE." New Jersey's Shopping Centre. NEWARK

Xmas Room-making Sale of Shoes

FOR WOMEN AND CHILDREN.

Holiday goods are here, more coming in every day, no place to put them, must have the room to properly arrange and show them—the only way out of it is to close out broken lines and surplus stock, hence the following reduced prices. Not all sizes in all lines:

$2.59

FOR WOMEN'S REGULAR $3.50 SHOES.

Nothing wrong with the shoes, they're brand-new—but Christmas goods demand more room, and so we offer these four lines at this tempting price. Kid button and lace, with medium round toe and low heels, a style that has always been and always will be decidedly popular with women who admire neat appearing and positively comfortable shoes; patent leather button and blucher on new mannish last; these are our regular $3.50 shoes and are as good as sold in many store at $4.00; special at..... $2.59

MISSES' AND CHILDREN'S SHOES.

Broken lots Patent Leather Shoes, with cloth tops; sizes 11½ to 2, reg. $1.75, $1.19; sizes 8½ to 11, reg. $1.50..... .98

Glaze Kid Button Shoes, with dull calf tops, welt soles and kid tips—

Sizes 6 to 8; regular $1.75.....$1.50
Sizes 8½ to 11, regular $2.00.....$1.69
Sizes 11½ to 2, regular $2.50.....$1.95
Sizes 2½ to 5½, regular $3.00.....$2.45

BOX CALF LACE SHOES.

Sizes 6 to 8, regular $1.25.....$1.00
Sizes 8½ to 11, regular $1.50.....$1.25
Sizes 11½ to 2, regular $1.75.....$1.45
Sizes 2½ to 5½, regular $2.00.....$1.69

WOMEN'S $1.50 SHOES AT $1.19.

Comfort Lace Shoes, with plump turn soles, common sense toes and heels, sizes 4 to 9; regular $1.50..... $1.19

BOYS' LACE SHOES.

Little Gents' Kid Blucher Lace Shoes, sizes 9 to 13½; regular $1.25 ..... .95
Boys' Satin Calf Shoes, mannish durable shoes, sizes 1 to 5½; regular $1.50..... $1.29

INFANTS' SHOES—Sizes 1 to 5½.

Patent Tip Kid Button, regular 60c, now.....50c
Tan Kid Button, regular $1.00, now.....75c
Extra Fine Kid Button, regular $1.25, now.....$1.00
Black and Brown Suede, regular $1.50, now.....$1.10
Bronze Kid Button, regular $1.25, now.....$1.00

707 TO 721 BROAD ST., NEWARK.

All Plainfield-Elizabeth Trolley Cars pass our door. Wagon delivery to Plainfield and vicinity daily. No Branch Stores. Mail Orders Filled.

K — King's — K

THANKSGIVING SPECIALS

Every single garment advertised below would cost you more at any other Newark store. You will see the savings in dollars and cents. Our great purchasing power does the work. It wields a powerful influence in the wholesale markets and we simply turn the benefit over to you. As you read the items, note the saving specified after each one.

At $9.80 Suits and Overcoats in all the newest models, colors, patterns and weaves. All sizes, too. Regular value $15.00. (You save $5.20.)

At $12.50 Suits and Overcoats that can't be bought anywhere else for less than $20. All styles. (You save $7.50)

At $16.00 Suits and Overcoats, strictly hand-tailored and of such faultless tailoring that you can't buy them elsewhere under $25. (You save $9.00.)

Trousers—About 36 patterns to select from; all sizes, newest patterns, at 2.10. Regular value $3.50. (You save $1.40 on each pair.)

Boys' Clothes—Sizes 6 to 17 years at 2.90. New Fall styles, knickerbocker pants. Regular value $4.50. (You save $1.60.)

Hats—At 1.55. There isn't a $2.50 or $3.00 derby, fedora or soft style that's any better; union label in each; we sell ours for Thanksgiving special at 1.55. (You save at least $1.45.)

KINGS
Cor. Market and Halsey Sts.
Newark, N. J.

Open Saturday Evening Until 10.30

Carfare Allowed to Out-Of-Town Buyers
Show the Cashier Your Return Ticket

King's
LEADING AMERICAN CLOTHIERS
Cor. Market and Halsey Sts., Newark, N. J.

K — K

Close at 6 P. M. Friday. Open Saturday Evening

BAMBERGER'S
"THE ALWAYS BUSY STORE"
MARKET, HALSEY & BANK STS.

New Jersey's Greatest Mail Order Organization.

We are justly proud of our mail order system. We feel that it is one of the strongest links in the chain of this great store's success. We want you to use it—test it thoroughly and allow us to demonstrate its many splendid advantages. The Bamberger mail order system is not the result of a day, but the culmination of years of painstaking effort. In fact, this branch of our business is so perfectly organized that you may shop as quickly by mail as in person. There are no delays—no errors—satisfaction is snugly packed with each parcel we send out. If you are not a patron (which is highly improbable) send in a trial order and you'll quickly realize the truth of the foregoing statements.

L. BAMBERGER & CO.
NEWARK N.J.

HAHNE & CO.

NEWARK'S STORE BEAUTIFUL
BROAD, NEW AND HALSEY STREETS

·IMPORTERS· ·RETAILERS·

Did the Maker Lose or Did We? No Matter You Win in Either Case Because

Good Coats
Were Never Cheaper
Than in This Sale of Maker's Surplus Stock

This is the big stroke of the season; the best purchase of coats for women and misses' wear that has been brought to any Newark store.

What think you of getting brand new, fashionable, handsome, perfectly tailored coats from the best makers

At Just About Half Price

Isn't it truly a treat? Won't it stir hundreds toaction tomorrow? Won't it be the coat event of the season?

DRESS, WALKING, UTILITY AND STORM COATS

In Chevron, Diagonals, Double Faced Stripes, Plaids and Mixtures.

Loose, Semi-Fitting, Tight-Fitting, Double and Single Breasted, High Military Collar, Long Roll and Notched Collar Effects.

Lengths 54 and 56 inches—just what every woman wants; all sizes.

This great purchase of coats—show-room samples and overcut orders—has been divided into four groups to be sold as follows:

Lot 1	Lot 2	Lot 3	Lot 4
$10.50 Coats	$15 Coats	$19 Coats	$25 Coats
$5.50	**$7.50**	**$9.50**	**$12.50**

Women's Caracul Coats, 54 and 56 inch lengths, **$14.98.**

Fur Coats From the Sale

These lots of fur coats are from the sale of the stock of the **Enterprise Fur Co.** which we secured at less than furriers' cost, and will sell at great reductions from regular prices.

52-in. Russian Pony Coats, lined thruout with Skinner's satin, in rich pastel shades; finished with handsomely jeweled buttons; would be cheap at $45; to go in this sale at **$35.00.**

52-in. Russian Pony Coats—Worth $49.50 at **$39.50.** Worth $69.50 at **$49.50.** Worth $79.50 at **$55.00.**

50-in. Near Seal Coats, lined with Skinner's satin, worth $75; to go at **$55.00.**

50-in. Australian Seal Coats, worth $89.00, at **$75.00.**

52-in. Hudson Seal Coats, worth $150, at **$95.00.**

These are all truly remarkable bargains and merit the attention of the most discriminating as well as the most economical buyers.

Saturday's Suit Story
Many Chapters of Intense Interest

Smart Tailored Suits of Broadcloth and Novelty Chevrons; women's and misses' sizes; medium and long coats; beautifully lined, all the leading shades and black; full plaited skirts; very special at..... **$10.75**

Women's and Misses' Suits of Chevron, Broadcloth and Mannish Mixtures; coats 45 inches long, strictly tailored; full panel-plaited skirts; best of the season's shades; special priced for Saturday at **$13.75**

Elegantly Tailored Suits of fine French Serge, Wide Wale and a few of Mannish Mixtures; women's and misses' sizes; extra long coats, with or without linings of guaranteed satin to match; lapped seams; new yoke, plaited skirt; bronze, green, navy, brown and other likeable shades intended to sell for $38; priced..... **$27.75**

Fine Princess Dresses of Broadcloth and Messaline, strictly tailored; jet button trimmed; others with full embroidered bodices; full plaited skirts; all the leading shades; very special for Saturday at..... **$8.75**

Cloth Skirts, novelty plaited; jet button trimmed; very well tailored indeed; special priced for Saturday, only..... **$1.98**

Finer Skirts of Broadcloth and Rich Mixtures; deep plaited models, with or without button trimmings; best sizes; value $7.98; special priced **$5.98**
Second Floor.

$20 Oil Paintings $10

Entirely new line of splendid oil paintings, both imported and domestic, in upright or oblong shapes, including a large variety of most attractive subjects—figures, landscapes, cattle and sheep studies; mounted in heavy gold sweep frames with protection boxes and glass, covering a wall space 24x31 inches, 24x36 inches and 26x31 inches—paintings that should sell at $20, ready for tomorrow's buyers at only..... **$10**
See the Window Display.

Canaries $1.98
BRASS CAGE FREE.

Sweet Singing Hartz Mountain Canaries—little beauties, every one of them—and about 500 to pick from; fine male birds—one of the best lots we have ever had; will be sold Saturday, with solid brass cage, free, with every bird to those who buy a package of seed with the outfit, for only..... **$1.98**

WOULD-BE BAD MEN HALTED AT CLYDE.

The dreams of four boys of New Brunswick to scalp Indians and to become bad men out West came to an end near Clyde last night, when they were arrested by Special Officer Rozolinsky. The boys had stolen a carriage from Michael Anderson, a farmer, while he was being shaved.

When arrested the boys had three revolvers and had rigged up a tent with bits of canvass one of them had taken from his home. In the tent they had stowed away a single loaf of bread. They were taken to New Brunswick and locked up. They gave their names as Michael Fernelli, 13 years old; William Finnegan, Fred Rosenberg and Russell Holman, 7 years old each.

According to the story told by the three youngest boys the trip West was planned by Fernelli. They were to have continued their journey this morning.

Ward Bird, of Fairview avenue, is detained at home by illness.

Thomas A. Neely, of Pittsburg, is visiting at the home of friends in the borough.

Clarence Hand, of Fairview avenue, has returned home after spending a week touring New York State.

Heating Stoves and Ranges

SEE my line of HEATING STOVES before you buy. For price, quality and efficiency the "Glen" oak line is especially good in both double and single heaters.

Kitchen Ranges we have them as good as money can buy—All STANDARD MAKES—NO EXPERIMENTS—we know what they will do when we sell them.

Housefurnishing Goods buy a few pieces of Aluminum Ware, then buy more if you like it.

Coffee Making Again that pot that pumps is still doing business—The "Universal Perculator." Try one—if not satisfactory—return it.

A. M. GRIFFEN
119-123 W. Front St., Plainfield, N. J.
Two 'Phones 6—214

TRY A PRESS WANT AD.

Marshall & Ball

Highest Type of Ready-to-Wear for Men and Women

The Careful Dresser
Will Want an Overcoat
For Thanksgiving

The man or young man who cares anything about his personal appearance will want to look his best on Thanksgiving.

And if he wants an overcoat that shows unusually smart tailoring and the newest fashion kinks, M. & B. garments must appeal to him.

We've never shown a handsomer collection of patterns than is ready for your choosing, many of them exclusive, cut in the most approved models, including the new military collar effects.

Why not select yours today? You'll have it when you want it and it will be a garment that will retain is shapeliness during the most strenuous winter weather.

Prices Range from $12 to $30

Boys' Suit Special
Continued
Regular Values Up to $10 at **2.95**

This suit special presents an unusual opportunity for mothers to fit ou their boys with worthy and stylish attire just in time for Thanksgiving, and at the same time save a snug sum.

They're fancy cheviots, cassimeres and tweeds, with and without belts, venetian and serge lined. Suits are cut full and roomy, all with knickerbocker trousers. Some stouts among them. Sizes 7 to 16 years.

These suits have sold regularly up to $10, special while they last, at **$2.95**

SECOND FLOOR

Men's Hat Special
For Saturday Only

Here's a fine One-Day Opportunity for men to save on one of these smart and stylish hats. They are English Wool Soft Hats, in dark gray. Regular $2.50 values, Saturday only at - - - - - - - **1.55**

Week-End Special!
Women's and Misses' Dresses
Regular Values, $25 to $40, at **14.95**

This extraordinary Week-End Dress Special is making some lively selling in our new Outer Apparel Department, and the women who wants to share in this grand saving has no time to delay, as there are only a few left.

The offering embraces a satisfying choice of the newest and most exclusive models, in broadcloth, taffeta, voile, wide wale serges and prunella cloth. Some with lace yokes and sleeves, some hand embroidered. A variety of colorings from which to choose. Regular $25 to $40 values, special at **$14.95.**

No Alterations. None Sent on Approval. No Mail or 'Phone Orders Filled.

SECOND FLOOR.

Week-End Special!
Women's and Misses'
Tailor-Made Suits
Regular Values $29, Special at **16.50**

Here's another week-end special which has created unusual enthusiasm among women who appreciate smart Tailor-Made Suits at a substantial saving.

This offering comprises a number of our best models, made of very fine quality broadcloths, cheviots, homespuns, wide wale serges, etc., in all the approved autumn shades. Regular values $29, special at **$16.50.**

Reg. $6 Waists at 2.95

Made of superior quality of Chiffon Taffeta and Lustrous Messaline, in one of the most fashionable and attractive models of the season. Black, also colors to match the new suits. Week-end special, **$2.95.**

SECOND FLOOR

Marshall & Ball
807-809-811-813 Broad Street Newark

REPUBLICAN PLURALITY IN STATE WAS 41,502

Trenton, Nov. 19.—Complete election returns, as compiled in the office of the Secretary of State, show that on the Assembly vote, on November 2, the Republicans carried the State by a plurality of 41,502. The total Republican vote on the Assembly ticket, excepting Ocean county, was 210,659, and the Democratic vote, 169,157. In Ocean county there was no Democratic Assembly candidate against Benjamin H. Crosby and for the purposes of the comparisons above made, the vote for Senator was taken as a basis.

As compared with the Presidential vote of 1908, the Democrats at the last election polled eighty-eight per cent. of the vote of 1906 and the Republicans eighty-three per cent., the total vote being 85.5 per cent. of that cast a year ago.

In the appended table there is shown the total vote cast in each county for the Republican and Democratic Assembly tickets, and also the majorities in each county as between the Republican and Democratic tickets. In the latter computation the minor tickets are not included.

	Rep.	Dem.	Rep. Maj.
Atlantic	9,751	1,953	7,798
Bergen	11,689	8,550	3,139
Burlington	7,518	3,982	3,536
Camden	16,699	5,107	11,592
Cape May	3,069	922	2,147
Cumberland	6,667	2,730	3,937
Essex	35,859	27,999	7,860
Gloucester	4,376	2,431	1,945
Hudson	32,059	43,763	**
Hunterdon	3,157	4,502	***
Mercer	11,727	10,938	789
Middlesex	8,822	9,380	****
Monmouth	10,861	7,956	2,905
Morris	6,613	4,227	2,386
*Ocean	2,914	1,652	1,262
Passaic	15,676	12,353	3,323
Salem	3,111	2,509	602
Somerset	3,842	2,622	1,220
Sussex	2,118	2,876	*****
Union	11,609	8,754	2,855
Warren	2,522	3,951	******
Totals	210,659	169,157	57,29[illegible]

*Vote taken from Senator.

**Democratic majority in Hudson, 11,704.

***Democratic majority in Hunterdon, 1,345.

****Democratic majority in Middlesex, 558.

*****Democratic majority in Sussex, 758.

******Democratic majority in Warren, 1,429.

Total, 15,794.

N. Y. AMUSEMENTS.

"A Trip to Japan," "The Ballet of Jewels" and "Inside the Earth," the New York Hippodrome's three big spectacles continue their prosperous course in what has proved thus far to be the record season of the big playhouse. "The Ballet of Jewels" with its gorgeously clad coryphees, the Maori Village introducing an entire tribe of wild New Zealanders in thrilling native dances, the Wonderful Waterfall of Living Women, the panorama of New York harbor at night, the feast of ten thousand lanterns and the startling finale when an army of men and women marches into the water disappearing entirely from view; these are a few of the sensational features of this season's sumptuous show. Twice daily the New York Hippoodrome is filled by enthusiastic crowds of patrons which is the real test of the popularity of the present series of scenic spectacles.

More Pay for Cigar Makers.

Now that the girl cigar makers have returned to work, unsuccessful in their strike for higher wages, Hirschhorn, Mack & Co., of New Brunswick, have announced an increase in pay for all departments. The raise averages from seven to fifteen per cent. A member of the firm said such a raise had been contemplated before the strike began, but when the girls refused to work and resorted to violence it was determined by the management not to yield.

Inland Waterway Movement.

Atlantic City, Nov. 19.—A movement for digging the State inland waterway in this county was started Wednesday with the arrival of State Engineers Logan and Sherman, who are under orders to make surveys of the waterway route between May Marsh and Oyster Thoroughfare, now too shallow for boat travel. Contracts for the work will be awarded as soon as the survey work of the experts is completed.

Coin Collection Stolen.

Jersey City, Nov. 19.—W. H. Glass, of 97 Belmont avenue, lost 4,000 old coins valued at about $200 Wednesday. They were stolen from his home by some one who forced an entrance by breaking a rear window. Some of the coins were gold. A neighbor of Glass' found an empty tin box in his yard, and this led to the discovery of the theft. The coins represented years of collection.

ALEX. LUSARDI.
Foreign and Domestic Fruits, Choice Confectionery, Nuts, Cigars, etc.
211 W. Front St. Tel. 507-W.

Security, Convenience and Profit are advantages conceded by those who keep their accounts with this company.

We are always anxious to increase the number of our depositors and to that end offer exceptional facilities and a liberal interest rate.

THE PLAINFIELD TRUST COMPANY

3% on Checking Accounts of $500, or more.
4% interest on Special Department Accounts.

Thanksgiving Clothes

for the entire family on

CREDIT

Open a charge account with the right house and be happy all the time

Men's Suits and Overcoats - - $10 to $25

Women's Tailor Made Suits and Dresses $12.98 to $35

Young Men's Suits and Overcoats - - $8 to $18

Women's and Misses' Caracul and Cloth Swell Coats $11.98 to $40

Hats, Trousers, Fancy Vests and Children's apparel.

Woman's and Misses' Holiday Waists, Skirts and Furs.

THE NEW CREDIT STORE
PLAINFIELD CREDIT OUTFITTING CO.
Cor. Front & Somerset Sts., Plainfield, N. J.
over VANCAMPS FURNITURE STORE

HERTZ'S
Lace Store
146 East Front St.
Plainfield, N. J.

Special Sale on Lace Collars, 25c, 39c, 49c and 69c
All Sizes

Special on 42-in. Colored Nets. 39c yard. For Saturday Only.

A Full Line of Linings, all Colors
Hetherbloom Lining 25c yard.
Special.

Buttons Made, All Sizes 10c doz

Laces Dyed in Very Short Time

McCall Patterns
No. 3083, COAT. No. 3081, SKIRT

Silk Silk Silk

We have on sale a large variety of Silk Fabrics including new silken Diagonal Weaves, silk Serges, black Bengeline, Peau de Cygne, Peau de Soie, black Sains and Duchesse, and many other qualities of black Taffetas.

We are going to have an enormous display of Thanksgiving linen, in Japanese hand-made drawn work.

The Plainfield Silk Store Company
155 EAST FRONT STREET

STORAGE VAULTS

For Large Trunks, Boxes, Valuable Packages, Etc., Etc.

SAFE DEPOSIT BOXES
OF ALL SIZES

ABSOLUTE SECURITY PROVIDED

CITY NATIONAL BANK

ORGANIZED 1875.
No. 3243.

REPORT OF THE CONDITION
OF
The City National Bank.
at Plainfield, in the State of New Jersey, at the close of business, NOVEMBER 16, 1909.

RESOURCES.

Loans and Discounts		$31,636 20
Overdrafts, secured and unsecured		699 79
U. S. Bonds to secure circulation		150,000 00
U. S. Bonds on hand		7,000 00
Premiums on U. S. Bonds		5,355 00
Bonds, Securities, etc		67,659 00
Banking house, furniture, and fixtures		4,000 00
Interest Paid and Accrued		1,195 80
Due from National Banks (not reserve agents)		7,637 02
Due from State and Private Banks and Bankers, Trust Companies, and Savings Banks		9,923 10
Due from approved Reserve Agents		31,813 85
Checks and other Cash Items		2,939 76
Notes of other National Banks		8,000 00
Fractional Paper Currency, Nickels and Cents		633 35
Lawful Money Reserve in Bank, viz:.		
Specie	$104,930	
Legal-tender notes	45,000	
		149,930 00
Redemption fund with U. S. Treasurer (5 per cent. of circulation)		7,500 00
Total		$555,922 87

LIABILITIES.

Capital stock paid in	$150,000 00
Surplus fund	150,000 00
Undivided Profits, less Expenses and Taxes paid	107,011 32
National Bank Notes outstanding	46,400 00
Due to other National Banks	24,139 29
Due to State and Private Banks and Bankers	2,233 91
Due to Trust Companies and Savings Banks	23,132 31
Dividends unpaid	185 00
Individual Deposits subject to check	171,318 16
Demand Certificates of Deposit	9,305 93
Time Certificates of Deposit	71,470 16
Certified Checks	179 85
Cashier's Checks outstanding	362 08
Accrued Interest	184 86
Total	$555,922 87

State of New Jersey, County of Union, ss:

I, William F. Arnold, Cashier of the above-named bank, do solemnly swear that the above statement is true to the best of my knowledge and belief.

William F. Arnold, Cashier.

Subscribed and sworn to before me this 19th day of November, 1909.

J. C. Pope,
Notary Public.

Correct—Attest:

W. H. Smith,
T. J. Mumford,
F. M. Woodhull,
Directors.

RELIABLE DENTISTRY.

Set of Teeth - - $10.00
Gold Crowns, 22-k - 3.00
Gold Fillings - - 1.00
Platina Fillings - - 75c
Painless Extracting - 50c

DR. FRANCIS PAINE—Dentist
148 E. Front St. Open Evenings

—Advertise in The Daily Press.

REV. T. MOORE-SMITH IN A NEW CHARGE

Rev. T. Moore Smith, formerly pastor of the Baptist church, Scotch Plains, has accepted the call to the pastorate of a Reformed church between Spring Valley and Suffern, N. Y., and left yesterday for that place. The church of which he is to be in charge has a large membership and is in the centre of a prosperous section of the country.

Mr. Smith severed his connection with the Scotch Plains church because of a disagreement between himself and members of the church over a number of prize-winning dogs owned by the parson. The parishioners felt that the minister was devoting too much time to his dogs to the neglect of his pastoral work.

Since that time Mr. Smith has supplied various churches and has also acted as a judge at the big bench shows held throughout the country. He has now decided to return to the ministry. He preached for the church in New York State last summer and made a favorable impression.

Committee on Social Service.

Rev. E. Vicars Stevenson, rector of Grace P. E. church is a member of the committee on social service which was appointed at the last convention of the diocese of New Jersey. The duties of the committee are to investigate the social and industrial conditions prevailing in the State. The committee has already held one meeting at Elizabeth and arrangements are being made for other metings in different places in the State.

The women of the First Baptist church have completed the work of packing the missionary barrels and boxes and they have been sent away.

AMUSEMENTS.

Plainfield Theatre
TONIGHT
LYMAN H. HOWE'S
Wonderful Moving Pictures, including The Dash to the North Pole and 25 Other Big Features.
Prices.....25c, 35c, 50c

Saturday, Nov. 20
Matinee and Night.
The World
Famous Brothers Byrne
In the Greatest Laughing Show on Earth, the
New 8 Bells
Toned Up-to-Date.
The Acme of Pantomimic Comedy.
Everything New This Season.
All New Tricks New Features New Effects
1001 NEW SURPRISES.
Bargain Matinee, 25c, 35c, 50c.
Night Prices, 25c, 50c, 75c, $1.

MONDAY NIGHT, NOV. 22.
The Youngest Star on the American Stage, ELSIE FERGUSON, in
"Such a Little Queen"
Prices—25c, 50c, 75c, $1.00, $1.50.

THANKSGIVING DAY,
Matinee and Night.
THOMAS JEFFERSON
in the American Classic
"Rip Van Winkle"
Prices—Matinee, 25c, 35c, 50c, 75c. Night, 25c, 50c, 75c, $1.00, and 5 rows at $1.50.

Coming Soon—"THE THIEF."

PROCTOR'S
THE BIJOU DREAM
ONCE MORE, ALL NEW.
The Amusement Kalidescope Turns Again. The Cornocupia of Fun Showers Laughter.
From Barnum's Big Show, THE DARE DEVIL RIDER, in the Steel Sphere, called THE CIRCLE OF DEATH.
The Bonny Scotch Laddies, THE KILTIE DUO.
The Emperor of Russia's Giant, THE EMPEROR'S GUNNER, and the great English Illusionist DUBOIS, with his NOAH'S ARK.
Continuous show Saturday. Open all day from 1 p. m. Show never stops, but goes all day. Come any time. Stay long as desired.

Y.M.C.A. ★ COURSE

THANKSGIVING EVENING
NOVEMBER 25.
Miss Lilian Lawson
will read
"The Lion and the Mouse"
A drama in four acts by Charles Klein.
Reserved Seats - - 50c
Admission - - - - 25c
Seats at Hodge's drug store.
11 19 2fw

Weinberger's
202 W. Front St.

Another Big Sale of Men's and Boys' Winter Suits and Overcoats
FOR SATURDAY.
ANOTHER DAY OF SURPRISES
VALUES THAT HAVE NO EQUAL IN THE STATE.

We have just secured another lot of those Suits and Overcoats which created such a marked sensation last week. We were lucky in being able to duplicate our order, and it is with much pleasure that we invite you to the sale tomorrow.

Suits and Overcoats at - - $10.00

If you have made up your mind to spend $15.00 to $16.50 for a suit or overcoat we advise you to first see how nearly we can approach your ideal at $10.00.

Here are suits and overcoats in a wide range of materials in various shades, including several styles of the fashionable auto coats, which button to the neck, in appearance and durability comparing with many sold at $15.00 and $16.50, offered here at only.....$10.00.

Hand-Tailored Suits and Overcoats at $15.00

These suits and overcoats embrace the best fabrics and colorings and the finest workmanship possible in a suit at $15.00. They are fine fancy worsteds and cassimeres in the newest combinations and colorings; cut so that perfect fitting is an easy matter, the unseen parts being as worthy as the exterior; good all through and the offerings are all in snappy new models, cut from the most fashionable fabrics, equaling many suits and overcoats at $20.00; special at $15.00

New Model Suits and Overcoats at $12.50

Doubtful if you can match these suits and overcoats in quality, style or workmanship under $18.00. They are made of splendid and fashionable fabrics, thoroughly tailored, cut in models that will please the most particular men, in staple and rare shades, garments that have been given every touch that distinguishes high grade tailoring; positively the best values ever offered; special at $12.50

BOYS' CLOTHING AT MONEY SAVING PRICES

Special Saturday offerings in every part of our big department for boys. Low prices are the order of the day.

Boys' new style Military Overcoats, regular $5.50 values at.....$3.90
Boys' All Wool Overcoats, cut in the newest styles; regular $6.90 values at.....$4.90
Boys' regular $3.00 Suits for.....$2.25
Boys' regular $4.50 Suits for.....$3.60
Boys' regular $6.50 Suits for.....$4.90

NEW YORK CLOTHING CO.
J. WEINBERGER, MGR.
202 West Front Street :: :: Plainfield, N. J.

Van Arsdale's Men's Shoes

LOW SHOES are becoming a bit uncomfortable and its getting High Shoe time with a vengeance. If your Summer Shoes were Van Arsdale's make you will surely buy a Van Arsdale Shoe for Fall and Winter. If you are not acquainted with the Van Arsdale quality and the Van Arsdale prices, now is the time to learn. The style in all our shoes you can see at a glance and the quality is guaranteed—that is we guarantee against any flaw or defect in material or workmanship. There are many different designs and patterns in our stock of Men's $4.00 Shoes alone. If you are not a Van Arsdale patron, give us a call before preparing your feet to stand cold weather.

MORRIS C. VAN ARSDALE
127 EAST FRONT STREET

Where BUSINESS is Going On Just the Same During ALTERATIONS

AMERICAN HOSIERY CO.
UNDERWEAR
—AND—
COAT SWEATERS.
SOLE AGENCY
DR. JAEGER'S WOOLEN UNDERWEAR
THE MEN'S SHOP, 208 Park Avenue.
NEXT TO TRUST COMPANY.

LOCAL AMUSEMENTS

A well known critic has said that "Lyman H. Howe's Festival of Travel inspires thought and conversation for weeks and weeks to come." It is more enjoyable than actual travel for there is no bad weather, fear of accidents or other disappointments to mar the pleasure of "Howe's Tourists." Those who will "Travel with Lyman H. Howe" this afternoon and tonight at the Plainfield theatre will see a new conquest of the world in perfect photography.

Miss Elsie Ferguson, who created a veritable sensation in New York by jumping to the position of star in "Such a Little Queen," in less than a week, comes to the Plainfield theatre in this play Monday evening. Henry B. Harris has surrounded Miss Ferguson with one of the most notable dramatic organizations ever seen here, including Frank Gilmore, Ralph Stuart, Francis Byrne, Eleanor Lawson, George W. Barnum, Louis Grisel, Stanley G. Wood, Marion Little, Jessie Ralph, A. W. Neuendorf, Kraft Walton, Arthur A. Klein, Gertrude Barrett, William Cahan and others equally well known here.

Colonel John Sneed's Conversations on Domestic Problems

Copyright, 1909, by G. S. Yost.

VII.—Some Points on Raising Girls

COLONEL SNEED'S son had come back to the old home for a visit and had brought with him his wife and little daughter, a busy, prattling youngster of three years, who pulled her grandfather's whiskers and stuck her chubby fingers into his eyes with impunity.

"Daughter," said the colonel one evening after the child had been put to bed and he had rearranged his toilet, "what do you contemplate doin' with that streak of sunshine?"

"Why, I'm going to take the best possible care of her," answered young Mrs. Sneed, "and try to make a good woman of her."

"You're not figurin' on makin' an actress or an artist or a stenographer out of her, are you?"

"No," laughed the daughter-in-law; "I haven't got that far along yet. But why do you ask?"

"Well, I didn't know. It seems like every woman's got to have a mission these days—one that's different from

THE FINEST THING ON EARTH.

the original—and I thought maybe you'd laid out a brilliant career, with plenty of handclaps and bouquets in it. I'm mighty glad to know that makin' a good woman of her is all you've got in mind. Understand, I'm not sayin' she couldn't have what they call a career and be a good woman at the same time, but I've got a kind of an old fashioned notion that the finest thing on earth is a good wife and a good mother. That's a career that's higher than any man can aspire to, and the good woman who don't get up to that level has missed something in life.

"Anyhow, the makin' of a good woman is a big enough job for any mother to tackle. I've always had a belief that there was more care necessary in raisin' girls than in raisin' boys. It's a good deal the same difference as there is between a post oak saplin' and a rosebush. One can pretty nearly take care of itself, but it takes a lot of watchin' and a lot of trainin' to bring out all the bloomin' beauty of the other. When the Lord makes a woman he plants within her the seeds of some qualities that when they grow up and blossom form the main difference between her character and that of a man. We can't exactly define them, but we know that they're there, and we also know that women are more attractive, more lovely and more lovable in proportion to the development of those qualities within them. Sometimes the seed don't seem to have sprouted at all, and then the woman is pretty much the same as a man. Then, again, they spring up and grow like a moon vine, and every man, no matter how low down mean he is, steps to one side and takes off his hat.

"Put all these qualities together, add them up and you've got what we call womanliness. That's a mighty big word, and it takes in nearly all the virtues that we can understand as well as some we can recognize, but can't quite place. It means purity and goodness and sympathy and tenderness and modesty and—but it's no use tryin' to analyze it. We know what it means even if we don't know why we know it, and we're mighty sure it's worth all the time and trouble it takes to produce it, for it does take time and trouble. It's very seldom that womanliness grows wild. It's got to be developed by cultivation — what the high browed farmers at the state university call intensive cultivation—and the mother who makes good on the job has to know what's what.

A COMBINATION OF QUALITIES.

"Now, my dear, I'm just a man, and I've got no right to set myself up as a counselor for mothers, but sometimes it's worth while to know how a man looks at these things, even if he does make a kind of a fool of himself by mixin' in. I've got a notion, in the first place, that you can't begin trainin' a girl too soon. There isn't anything new about that idea, but it seems to me that what used to be the rule is gettin' to be the exception, and babies are left to grow up pretty much as they please, on the theory, I reckon, that it's no use to do anything until they get old enough to understand. Well, I've found out, and I guess you have, too, that babies begin to understand the minute they open their eyes, and the time to begin on the job of makin' a woman is the day she's born.

"And the first thing she ought to learn, my dear, is that her mother is the greatest and best woman on earth and that what she says to do must be done because it's right. Now, you can't make her believe that just by tellin' her so. Every baby, particularly every girl baby, has to be shown. You may fool her for awhile, but sooner or later she's goin' to get your true measure, and if it isn't up to the standard there'll be a loss of confidence, which is the first step toward failure in domestic affairs as well as in business. So it's up to you to make good, to be yourself what you want your daughter to be. That, I admit, is a pretty large order, for it's a whole lot easier to tell others what to do than to do it ourselves, and the hardest place to live up to a standard is the place where it's the most needed—at home. But all the same it's worth doin'.

"BABIES BEGIN TO UNDERSTAND."

"Another thing that she ought to find out pretty early is that her mother is not her slave. That's an impression it's mighty easy to fix and mighty hard to get rid of; also it's one that spoils more fine material for the makin' of good women than anything else I know of. It's natural for the mother to want to do everything she can for her child, and the child isn't to be blamed for lettin' her do it, but she mighty soon gets in the habit of dependin' on mother, and that means the development of selfishness and the loss of self reliance, either one of which cuts out all hope of makin' a womanly woman of her. Nothin' makes my blood boil harder than to see a girl sit in the parlor and bang the piano while her mother bends over the dishpan. And yet nine times out of ten it's the mother's fault. A girl, no matter what her station in life, should learn right at the start that she has somethin' to do in the world besides giggle and look pretty. She ought to be taught what to do and how to do and then, if necessary, made to do. But if you begin right and begin early you'll never have to force her, and when you get respect for mother as well as love firmly established in a girl's mind and

BANGING THE PIANO.

heart you've gone a long ways in the makin' of a good woman, a womanly woman. The rest is easy.

"I reckon that's all tonight, my dear."

She Found Out.

"I thought I'd stop for a minute and inquire the price of tomatoes," she said to the grocer as she set down her basket.

"Yes'm—they are 3 cents apiece."

"Whist, but isn't that high?"

"It is. But we must have protection for the American raiser, you know."

"And how much for a washboard today?"

"Thirteen cents—reduced from 15."

"What makes that?"

"The tariff, ma'am."

"Oh, I see. And how much for taters, if you please?"

"They are up 30 cents a bushel."

"Whist again, but what makes that?"

"What they call ad valorem."

"Of course. And what's the price of flatirons, if not too much trouble?"

"They are down, cheaper than ever."

"And it's because"—

"That's free trade."

"Um; I see. Well, Patrick will be thankful to them great men in Washington when I tell him what you say."

"You understand it, do you?"

"As plain as day, sir. The price of flatirons and washboards has come down to give the poor a chance to live, and the price of tomatoes and taters has gone up to give the rich a squeeze, as should be the case. Thankee, sir, and good day to ye."—Pittsburg Press.

A Dreary Land.

The country from Jerusalem to the Jordan valley is as dreary and desolate as could be imagined. The hills look like great banks of rock and sand. Not even the Sahara itself looks more forbidding. It is the "country not inhabited," the wilderness into which the scapegoat was driven. We are all glad we went, but none of us could be induced to go again.—Zion's Herald.

ALL GOODS MARKED IN PLAIN FIGURES

- J-W - GREENE & CO. INC. 31-37 MARKET ST., OPP. COURT HOUSE, NEWARK, N.J.

SEWING MACHINE
Pay Only $1.00
Down, and we will arrange further payments to suit your convenience.

A Well-Known Fact that we give the biggest values for the money, that we carry the finest and largest stock, and that we give you the most Liberal Credit Terms. Come in and let us show you our goods; compare our prices, and you will admit that GREENE'S is the place to buy.

DINING ROOM FURNITURE

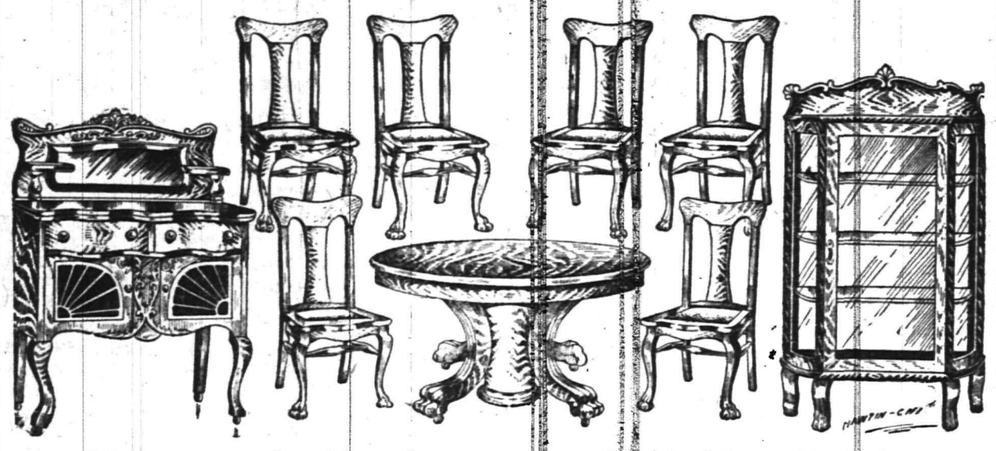

We inaugurate for this and next week a Special Sale of FINE DINING ROOM FURNITURE just when bargains of this kind are most appreciated. Dining Chairs, Extension Tables, Buffets, Sideboards, etc., at greatly below regular prices. Come in and see our fine stock and convince yourself that our prices are positively the lowest.

STOVES and RANGES

Our Stove Department is the largest and most complete in the city. We invite inspection and will be pleased to show you our immense stock.

TWO SPECIAL OFFERS

OAK PARLOR STOVES.
Guaranteed to be best heaters; handsome nickel trimming. Special $4.25

NO. 8 RANGE.
Has large spacious burner; guaranteed in every way good baker. Special $16.75

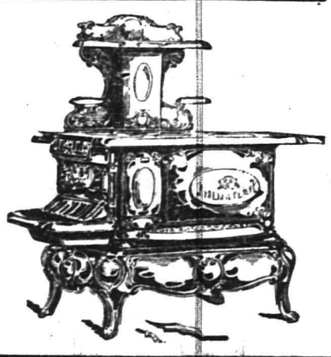

We Buy and Sell

Public Service Corporation of N. J. stock and Perpetual Interest Bearing certificates,
Consolidated Traction Company of N. J. stock and bonds,
Newark Consolidated Gas Company stock and bonds,
Hudson County Gas Company stock and bonds,
South Jersey Gas, Electric & Traction Co stock and bonds,
Newark Passenger Railway 5's 1930,
North Jersey Street Railway 4's 1948,
Jersey City, Hoboken and Paterson St. Railway 4's 1949,
United Electric Co. of N. J. 4's 1949,
Essex & Hudson Gas Company stock and
All other underlying securities of the Public Service Corporation of N. J.

Fidelity Trust Company,
BOND DEPARTMENT,
NEWARK, N. J.
Capital, Surplus and Undivided Profits over $9,000,000
Telephone 1932 Market.

Open 8.30 o'clock; close 6—Saturdays excepted

STRAUS'S
RELIABLE MERCHANDISE AT LOWEST PRICES.
685-687 BROAD ST., 21 W. PARK ST. NEWARK, N.J.

COAT 5.98
VALUE TEN DOLLARS.
Long swagger coat of black melton and kersey cloth lined to the waist with satin; some will ask double our price, $5.98.

DRESS 6.98
VALUE TWELVE DOLLARS.
Latest style, of broadcloth and tricot, elaborately embroidered, fashionable shades and black; we sold similar dresses at $11.98, now $6.98.

RAIN COATS
Special at 3.98, 5.98 and 8.98

SUIT 12.98
VALUE SEVENTEEN DOLLARS.
Suits of cheviots, broadcloths and homespuns, in all fashionable colors, as well as black; coats are lined throughout with satin; $17.00 values at $12.98.

The David Straus Co.
683-687 Broad St. 21 W. Park St.

SILVER AND CUT GLASS THAT COMMAND ATTENTION.

Never in the history of the Hartdegen Store has the showing of Silver and Cut Glass Tableware been so commanding.

And never has the range of prices been so wide or so attractive.

The appended items but faintly reflect the economy with which the Thanksgiving Table may be beautified.

SILVERWARE.
Solid Teaspoons, ½ doz. $4.15 up.
Solid Dessert Spoons, ½ doz., $8 up.
Solid Dessert Forks, ½ doz., $8 up.
Silver Mounted Duck Shears, $10.75 up.
Solid Casseroles, $11.75 up.

CUT GLASS.
Water Jugs, $3 up.
Celery Dishes, $2.25 up.
Flower Vases, $1 up.
Sugar and Cream, $1.75 up.
Dozen Tumblers, $4 up.

Oculists' Prescriptions are filled here with accuracy and promptness. Prices are extremely modest.

"At the Clock Corner."

HARTDEGEN
Broad Street at West Park St.
NEWARK, N. J.

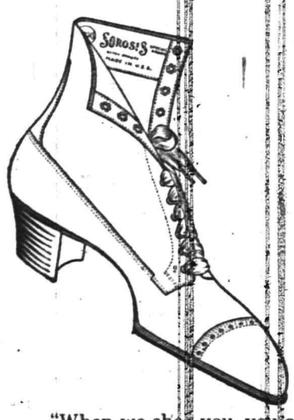

SOME OF THESE DAYS

you will awake to the fact that you have been THOUGHTLESS and CARELESS about the fit of your shoes—the cause of so much of your foot troubles.

Corns, bunions and callouses are not only caused by ill-fitting shoewear, but when ONCE CREATED they are greatly aggravated by IMPROPERLY FITTED shoes.

We can't be blamed for the troubles ALREADY EXISTING, but we can greatly relieve your troubles —if you LET US fit your shoes hereafter.

"When we shoe you, you are shod right."

N. B.—Yes, we carry Sorosis Shoes for women. Full line of Hosiery for Women, Misses and Children.

GIDDES' Shoe Parlor
MADISON AVE. and FRONT ST., Opposite P. O.

Elsie Ferguson and Frank Gilmore in "Such a Little Queen," at Plainfield Theatre, November 22.

New Lines of
Art Vases,
Fancy Brass Goods,
Desk Sets,
Chafing Dishes,

JOS. W. GAVETT
320 W. FRONT STREET

BROKAW'S CREAMERY.

No need to complain of getting poor butter or cream—go to Brokaw's and get his own make, which is always fresh and good. Our specialties are Fresh-made Butter, both salted and unsalted, Rich Milk and Cream, positively Fresh Eggs and everything in the dairy line. The only place in the city where these goods are made on the spot. Call and see our plant and witness the process.

TEL 293-W 186 E. FRONT STREET

JACK HORNER 26 SOMERSET ST TEL. 869-W.
Pierce, Cleveland, Crawford and Arrow Bicycles. Renting, Repairing and Sundries. Vulcanizing a specialty. Baby Carriages Repaired and Re-tired. Work called for and delivered.

New Furniture for Fall.

Beds, Bedding, Matting, Rugs, Oil Cloths, Linoleums, Window Shades, Draperies and Travelers' Requisites to which we invite your inspection as to highness of quality and lowness of price.

Agency Ideal Steam Laundry Co.

L. B. Van Camp
Front and Somerset Sts.
Telephone 868-J

MOORE AND SCHEELEIN
FIRST-CLASS BUTCHERS
Meats and Vegetables at Lowest Prices for Cash.
104 NORTH AVENUE

IT'S A SECRET NO LONGER

SWEETHEARTS, HUSBANDS, BROTHERS

Tell Your Wives, Best Girls and Mothers to Listen to This

For here is an opportunity to get something for so little, it will never be missed.

We have arranged our tables with an irresistable bill of fare---No stone has been left unturned to make this a feast which will be remembered long after everything else has been forgotten.

Sale Begins Tomorrow, Saturday, Nov. 20
AT 9 A. M. SHARP
This Sale Lasts 10 Days Only
BY ORDER OF THE RISSIER SALVAGE CO. OF NEW YORK.

50 dozen Ladies', Misses and Children's Flannelette Night Gowns, value 75c, sale price 9

300 Ladies' $4.00 Silk Waists, elaborately trimmed with lace, long or short sleeves, sale price ..... .89

Ladies', Misses' and Children's All Wool Sweaters, (not cotton), value $3.00, sale price only ..... .69

Ladies' Genuine Hetherbloom Petticoats, full flare tailored flounce, value $1.98, sale price ..... .69

Ladies' Neckwear, all the latest effects, embroidered Dutch collars, also lace collars with jabot, value 50c, sale..... .15

500 Silk Umbrellas, with fancy handles, value $2.50, sale price ..... .19

150 dozen Women's and Children's Stockings, fast dye, perfect goods, value 15c, sale price 3

Ladies' and Children's Hose, value 25c, sale price..... .12

100 dozen Children's Heavy Weight Fleece Lined Shirts and Drawers, sizes 16 to 30, sale price 9

50 dozen Ladies' Fleece Lined Shirts and Pants, value 50c, sale price..... .19

Ladies' and Children's Golf Gloves, value 39c, sale price ..... .10

Children's Wool Mitts, value 25c, sale price only..... .5

IT SEEMS FUNNY, BUT IT'S SO

You can indulge yourself freely and need not fear indigestion for our offerings are the best the market affords. We offer you the best opportunity to buy Ladies', Misses' and Children's Flannelette Night Gowns, worth seventy-five cents for NINE CENTS, or a pair of Ladies', Misses' and Children's Muslin or Knit Drawers for NINE CENTS, or Ladies', Misses' and Children's Flannelette Petticoats for NINE CENTS, or a two dollar and a half Silk Umbrella, with fancy handles for NINETEEN CENTS, or a Ladies' Fine Silk Waist, worth four dollars for EIGHTY-NINE CENTS, or Children's four dollar Plush or Caracul Coats for SIXTY-NINE CENTS, or an up-to-date Ladies' or Misses' Nine Gored Skirt, all the newest fabrics, value four dollars, for NINETY-NINE CENTS, or a Ladies' or Misses' Suit, made of worsted and home-spuns, fitted coats, value $10.00, for THREE DOLLARS and EIGHTY-NINE CENTS, as well as thousands of other bargains at equally low prices.

Remember---This Sale Begins Tomorrow Saturday, November 20, at 9 A. M. sharp, and Lasts Ten Days Only.

Be on hand bright and early the Opening Day.

WAIT! WAIT! WAIT!
For Our Opening Day, Tomorrow, Saturday, Nov. 20th, at 9 A M.
RAIN OR SHINE—LET NOTHING KEEP YOU AWAY.
THE DAY YOU KNOW—THE HOUR IS SET.
THIS SALE LASTS 10 DAYS.
BY ORDER OF THE RISSIER SALVAGE C. OF NEW YORK.

Handsome Isabella Fox Sets, also Black Lynx Coney Sets, large rug and pillow muffs, Russian collars trimmed with heads and tails, value $16.50 set, sale price..... $6.98

575 pair Ladies' and Misses' Muslin and Knit Drawers, value 25c, sale price..... .9

Ladies' and Children's Lawn Handkerchiefs, value 5c, sale price 1

Ladies' Fine Embroidered Swiss Lawn Handkerchiefs, value 15c, sale price..... .6

Corsets, W. B., American Beauty, sold the world over at $1, sale price ..... .29

Ladies' Muslin Corset Covers, low neck, neatly trimmed, sale price 9

100 dozen Ladies' Full Size ready to wear Gingham Aprons, with pockets, value 25c, sale price 9

500 Ladies', Misses' and Children's Flannelette Petticoats, with ruffle, value 50c, sale price 9

FUR SPECIALS.
Black and Brown Coney Sets, very stylish, flat pillow muff and throw scarf, value $6.60 set, sale price.. $1.98

Handsome Caracul Sets, consisting of flat pillow muff and long throw scarf, value $8.50 set, sale price only $2.89

Ladies' Muslin Night Gowns, trimmed with lace or embroidery, sale price..... .39

SENSATONAL SALE OF CLOAKS, SUITS, SKIRTS and DRESSES

LADIES' AND MISSES' SKIRTS. Black and Navy, also fancy serges, made in new pleated design. All sizes. Value $2.50, sale price ..... .99

LADIES' AND MISSES' FINE TAILORED SKIRTS, in nine gore and pleated effects, in panama and serges, value $4.50, sale price $1.49

LADIES' AND MISSES' PANAMA AND BROADCLOTH SKIRTS in several attractive models, smartly tailored in the new pleated designs, all wool, value $6.00. Sale price.... $2.49

LADIES' AND MISSES' COATS, in box, semi or tight fitting effects, every coat is neatly trimmed, value $9, sale price $3.89

LADIES' AND MISSES' LONG COATS, black, kersey and mixtures semi fit shawl or notch collar, some in pleated style, value $10.00, sale price..... $6.98

LADIES' AND MISSES' FULL LENGTH COATS, excellent quality of black broadcloth, Moyen age effect, pleated skirt, body of coat elaborately braid trimmed, semi-fitted back, button through front, with notch collar, coat sleeves, also Wide Wales and Broadcloths, fitted and semi fitted shawl, notch or military collar, value $25.00, sale price..... $9.98

LADIES' SUITS, made of broadcloths, worsteds and homespuns, 45 in. fitted, coats lined throughout, pleated from knee, skirts all sizes, value $8.50, sale price..... $3.89

LADIES' AND MISSES' TAILORED SUITS, in broadcloth, cheviots, homespuns, etc., 42-in. long coats, semi fitting and in neat plain tailored models, skirts in very newest pleated styles, black and colors, value $15.00, sale price..... $6.98

LADIES' AND MISSES' 2 AND 3 PIECE SUITS, made in Wide Wale Diagonals, Lustrous Broadcloths, Cheviots and Serges, elegantly man tailored, some embroidered, also braid trim coats, semi fitting 42 in. long, with inlaid satin collar, satin lined, new plaited, kilt effect, skirt in black and season's most wanted shades, value $25.00, sale price..... $9.98

MISSES' AND JUNIORS' SUITS, made in broadcloth and cheviots, beautifully tailored, the coats are trimmed with silk braid, in a most artistic manner, fancy collar and plaited skirt, sizes 14 to 18 years, value $15.00, sale price..... $6.98

LADIES' FASHIONABLE ONE-PIECE DRESSES, made from lustrous broadcloth, serges and silk, Jersey collar cloths and other brilliant styles, latest shades, also black, value $15.00, sale price $6.98

LADIES' DRESSES, made of messaline, taffeta and cloths, black and colored, richly braided or braid trimmed, with or without jet buttons, Moyen age, Princess and belted models, in panel and coat effects, value $20.00, sale price..... $8.98

CHILDREN'S PLUSH AND CARACUL COATS, worth $4.00 and $5.00, sale price ..... .69

INFANTS' COATS, in silks, Bedford cord or cashmere, trimmed with silk braid, value $3.75, sale price..... .99

INFANTS' LONG SLIPS, made of fine Nainsook, in Bishop style, ruffle on neck and sleeves, value 75c, sale price..... .29

CHILDREN'S DRESSES, made of plaids and serges, high neck and jumper dresses, trimmed with buttons, pipings and bands, full side plaited skirts, value $2.50, sale price..... .89

LADIES' HEAVY FLANNELETTE KIMONAS AND SACQUES, beautiful designs, made according to fashion's latest decree, value $1.00, sale price..... .19

LADIES' FLANNELETTE WRAPPERS, fancy Persian colorings, also plain striped, beautifully trimmed, val. $1.50, sale price .69

INFANTS' AND CHILDREN'S CAPS, in Silk, Iderdown and Bear Skin, value up to $1.50, sale price..... .29

We Guarantee there is an Ample Supply of Goods on Hand

No Matter How Great the Crowd None will go Away Disappointed

This Sale is being conducted by THE RISSIER SALVAGE CO., 529-533 Broadway, New York City

Remember this Sale begins Tomorrow, Saturday, Nov. 20, at 9 A.M. and Lasts 10 Days Only

AT THE FAIR

130 West Front St., Plainfield, N. J.

LADIES', MISSES' AND CHILDRENS' OUTFITTFRS

50 Salespeople Wanted. No Goods Sold to Children. No Goods will be Charged or Sent C. O. D. During Sale.

These goods can be seen in our windows NOW and until this Great Ten Day Sale is over. Skeptics, Please Observe values in our windows. What we advertise--we do. Railroad Fares Returned for a distance of 25 miles on purchases of $5 worth of merchandise or more on presentation of return trip ticket.

THIS ADVERTISEMENT IS PROTECTED BY UNITED STATES LAWS. DON'T INFRINGE.

The Battle

By

Cleveland Moffett

Copyright, 1909, by G. W. Dillingham Co.

"I will tell him," she said, rising. "I will warn him."

"Warn?"

"You think that this boy has inherited tendencies which you can appeal to. I'll appeal to Philip's better nature."

"Suppose you fail?"

"I cannot fail. I love him."

Haggleton sat down opposite her.

"Let me tell you something, Miss Lawrence," he said very quietly. "I am telling you because you are a woman—a good woman. But, Miss Lawrence"—he raised his voice skillfully to deepen her attention—"it is astonishing how much harm is done in this world by good women."

"What do you mean?" she asked.

"I will show you what I mean right in my own life. You think it has been all hard and cruel, no love in it at all. Just scheming for money, grabbing everything in sight. But who made me that way? A woman—a splendid, high principled woman like you."

"You mean your wife?"

"Yes, my wife," in a very low voice. "My wife," he continued, "did not approve of certain things I did in business, but instead of helping me she left me. She stole away my little boy, my son, and when she took him she took all the love out of my life. Four years old he was when—when she took him away. Such a brave little fellow! He had just had his curls cut off. He used to walk along with me and swing his little cane. Love him! Love him! What plans I made for that boy! What hopes I had for him! And when he got sick—well, never mind, but I love him! He was my son, my only son! You think that I have all I want because I have money. Money! I tell you I want my son, and you want to take him from me. I've got him, and I am going to keep him!"

Haggleton had more to say.

"Do you believe in fair play?" he asked. "Do you know why I did not tell him that I am his father? It is because Gentle said that it wasn't fair to throw my millions in the scale against his ideals."

"Gentle made you promise?"

"Yes. And I did not want to buy a son—I wanted to win his respect and love."

At this moment Gentle entered quietly. Margaret got up. The spell of Haggleton was broken.

"You have aroused Philip's admiration by your conduct of this business," she said with decision. "You can bend every one to your will, but you can't bend mine."

"Gentle," said Haggleton briefly, "I have kept my word. I have not told Philip."

"You knew that he is Philip's father?" asked the girl.

"Yes, Margaret. You believe me to be Philip's friend and yours?"

"Yes, but"—

"Don't tell Philip," repeated the old diver, with increasing seriousness. And he added significantly:

"At least not until I give the word."

"I trust you, Mr. Gentle," she said slowly. "I will not tell Philip."

Then, turning full upon Haggleton, she threw down the gauntlet between 'em:

"I have promised now, but—the battle is not ended yet."

"The battle!" answered Haggleton. "The battle!" he said again. "I accept your challenge, but you, who love him and whom he loves, remember that he is my son! We are of one flesh, he and I, and that's the elemental fact. You cannot keep us apart!"

He bowed to Margaret and left the room.

The girl at once turned to Gentle. The momentous interview through which she had just passed was forgotten in her anxiety for her lover.

The old diver could give her good news. He had been ordered not to go out with the tub, but to stay on the dock, and had hurried home the moment the news had been signaled across the water that all was well, to tell Margaret and put an end to her suspense. He had not found her there and had gone to Moran's place to look for her, stopping, however, long enough on the way to telephone for particulars if any were yet to be had. He had received them briefly in the laconic language used by all men who have a calling or a profession in common.

Gentle had heard enough to assure Margaret that Philip had made one of the bravest rescues on record, a deed that would be celebrated for many a day wherever divers met together. Calculating daring, a dangerous risk deliberately planned and carried through to the fraction of a minute, superhuman strength—these were the qualities that stood in the narrative unavoidably tangled up in many technicalities.

And Philip was not hurt? Margaret asked again and again. On being informed that he was safe and sound and hoped to see her that evening she hurried away to prepare for his coming.

Gentle, left alone, looked around the room, so cheery now in its neatness and order, yet it felt unaccountably empty.

"Jenny!" he called, but no answer came.

He put on his hat and slowly went out into the street.

THE MOST LIBERAL CREDIT HOUSE ON EARTH

CROWN CO.

OUR FAMOUS CREDIT TERMS 50c 75c a $1.00

THE HOME MAKERS

WE SAVE YOU 1/3

YOUR CREDIT IS GOOD

74-76 MARKET ST. NEWARK, N.J.

BARGAIN FLOOD GATES OPEN

For This Mighty Torrent of Values From Scheerer & Crown's Magnificent Stock of

Furniture, Carpets & Rugs at Half Price

If this sale has reached a stage bordering on the sensational it's no fault of ours, for we have simply printed the facts and figures—which have brought people from miles around, and in every instance we have given them better values than their fondest anticipations expected. **These bargains are yours for 30 days more** and in addition we offer our

CREDIT — OUR FAMOUS CREDIT TERMS 50c, 75c and $1 a Week Are Freely Offered You To Secure Any of These Specials

COUPON — Free Carfare Cut this Coupon out and bring it with you to our store, and whether you purchase or not, WE WILL REFUND YOUR CARFARE. CROWN CO., 74-76 Market St., Newark

BRASS BEDS

$15 Brass Beds, 7.29

$25 BRASS BEDS, reduced to	12.49
$35 BRASS BEDS, reduced to only	17.49
$45 BRASS BEDS, reduced to only	21.98
$55 BRASS BEDS, reduced to only	27.29

COUCHES

4.49	FOR REGULAR $9.00 COUCHES.
6.98	FOR REGULAR $12.50 COUCHES.
9.49	FOR REGULAR $18.50 COUCHES.
11.98	FOR REGULAR $22.50 COUCHES.
14.49	FOR REGULAR $29.00 COUCHES.

EXTENSION TABLES

Extension Tables, $9.00 value, 3.89

$12 EXTENSION TABLES, reduced to	5.89
$15 EXTENSION TABLES, reduced to	7.89
$18 EXTENSION TABLES, reduced to	9.89
$25 EXTENSION TABLES, reduced to	12.89

Carpet Snaps

70c. yd. For Brussels Carpet. Regular $1.25 Values.

95c. yd. For Brussels Carpet. Regular $1.50 Values.

Velvet Carpets

$1.20 yd. For Wilton Velvet Carpet. Reg. $2.00 qualities.

$1.50 yd. For Wilton Velvet Carpet. Reg. $2.50 qualities.

Rug Reductions

Regular $15 Room Size Rugs Reduced for this sale to..	$7.49
Regular $20 Room Size Rugs Reduced for this sale to..	$9.95
Regular $25 Room Size Rugs Reduced for this sale to..	$12.49
Regular $30 Room Size Rugs Reduced for this sale to..	$15.00
Regular $35 Room Size Rugs Reduced for this sale to..	$17.50

3-Piece PARLOR SUITES 23.50 3-Piece Parlor Suites 9.75

5-Piece PARLOR SUITES 35.00 5-Piece Parlor Suites 17.50

15.49 for Regular 32.50 Three-Piece PARLOR SUITES; handsome styles.

19.98 for choice of a large assortment of Regular $40 3-Piece PARLOR SUITES

Regular 45.00 Five-Piece PARLOR SUITES, reduced to 22.50

Regular 55.00 Five-Piece PARLOR SUITES, reduced to 27.50

CROWN CO., 74-76 MARKET STREET, NEWARK

Cold Weather Necessities

We are now showing a large assortment of

Stoves and Ranges

All made at first-class factories and guaranteed as "A 1" Bakers and Working Stoves.

Also, we have a fine line of Oil Heaters, Oak and Cylinder Stoves, Barn and Small Pot Stoves, Coal Hods, Fire Shovels, Stove Boards, Pipe, Elbows, Dampers, Ash Cans, etc., etc.

Gayle Hardware Co., General Hardware & Housefurnishings

Front Street and Park Avenue 'Phone 398

Save 25 Per Cent.

in your Winter's Coal and get the best there is.

You can get a ton of Boulets at our yard for 5.00 that is absolutely free from slate and will burn into pure ashes. So you need not complain of slate or clinkers. Never again.

Plainfield Ice & Supply Co.

222 MADISON AVENUE Cor. THIRD STREET

PUTNAM & DE GRAW.

Winter Underwear for Men, Women and Children

"Doublewear" Hose for Children, made with Linen Heels and Toes

Crying Over Spilled Ink

Will not remove the stains. Don't destroy your friend's high opinion of you by writing her on a cheap, shoddy writing paper and then scold yourself for your poor judgment.

Use an

EATON, CRANE & PIKE

"made in Berkshire" paper, and there will be no bad judgment.

Why not drop in and look over our complete line of these celebrated papers?

THE HUSTLER

WM. H. OLMSTED,

331 Watchung Avenue.

NOTICE OF ORDER TO LIMIT CREDITORS.

Somerset County Surrogate's Court.

Estate of Elias Wilson, deceased.

Notice is hereby given, that on the first day of November, A. D. 1909, on the application of the undersigned, as administratrix of the estate of Elias Wilson, deceased; an order was made by the Surrogate's Court, requiring the creditors of the said Elias Wilson, deceased, to bring in their debts, demands and claims against the said decedent, under oath or affirmation, and present the same to the subscriber within nine months from the date of said order; and in default thereof any such creditor shall be forever barred of his or her action therefor against the subscriber.

SARAH M. FINNEY, Administratrix.

Plainfield, N. J. 11 5 9 f

Try a Press Want Ad

MAKING SURE of your ACCOMMODATIONS

IN preparing for a journey the telephone performs a great variety of services. Reservations are made, last directions are given, good-byes are said, over the wire.

The Long Distance Service of the Bell System is of special value to the traveller. Sometimes the Bell Telephone makes a trip unnecessary; sometimes it convinces him that a trip would be profitable. Wherever he goes, he feels the need of universal service, and that is Bell Service.

NEW YORK TELEPHONE COMPANY

Every Bell Telephone is the Center of the System

MULLINS & SONS

218-220 Market St., Newark, N. J.

SATISFACTION GUARANTEED

STORE CLOSES AT 6 P. M., SATURDAYS AT 10 P. M

Mullins' Sale a Furniture Wonder

Carloads of beautiful furniture are going out with a rush. Finest pieces and biggest bargains are going first. DON'T DELAY. COME TODAY.

A Little Cash Buys a Home at Mullins

Mullins' record of forty years in housefurnishing is an ample guarantee of reliable merchan-dise at lowest prices.

MULLINS' GIVES THE BARGAINS

RANGES $10.50 to $90

Parlor Stoves $3.95 to $40.00

MASSIVE OAK SIDEBOARDS $9.50 to $95

COUCHES.

Deep tufted, covered with beautiful high-grade material; $18.00 value, now $11.98

An Impressive Display of ARTS AND CRAFTS FURNITURE.

BRASS BEDS IN A GIGANTIC SALE.

2,000 Beds bought at marvelous price reductions, closed out at the smallest prices of the year. Values you must not miss.

GENUINE ALL BRASS BEDS. SPECIAL SALE. $9.98 to $50.00.

Reduction that save you 30 per cent. to 60 per cent.

Mullins' Annual Bed Sale Saves Money to Thousands.

Great Values in RUGS.

$50.00 Values at	$30.50
$25.00 Values at	$14.50
$15.00 Values at	$9.50

CONVENIENT PAYMENT TERMS.

BUY YOUR FURNITURE AT Powlison & Jones.

149 & 151 East Front St.

ADVERTISE IN THE DAILY PRESS

CHAPTER XIII.

THE MASTER DIVER.

PHILIP had hastened to the scene of the accident. As they steamed along on the tug one of the men explained what had happened. A barge loaded with copper ore had been run into by a ferryboat early that morning and sunk in fifty feet of water off Eighteenth street.

Atkinson had gone down to put chains under the barge so they could get her up. Four times he had signaled them to lift, and four times they had tried and failed. He had been down over three hours!

Philip shuddered. "In fifty feet of water!" He knew that two hours at such a depth was a full day's work for the strongest diver with the brain throbbing under an air pressure of many tons.

"Come," he cried as they drew up to an ugly wrecking scow anchored in midstream—"come, get the suit on me quick!" Three of the crew worked swiftly and silently dressing him, for no diver can dress himself.

"Go into the cabin and fetch me my knife," Philip said to one of the men.

Slowly he lifted his heavy feet over the side and, standing on the ladder bent forward on the deck, face down, as a man would lay his neck on the

"Old comrade, I'm here!"

block. The helpers made fast around his waist the hundred pound belt of lead that would presently sink him to the bottom, and under his arms they fixed the life line noose. Then they brought the copper helmet with its three goggle eyes and screwed it fast to the collar, leaving the face glass out for a last word.

"Here's your knife," said the helper, holding out a leathern sheath to Philip.

(To be Continued).

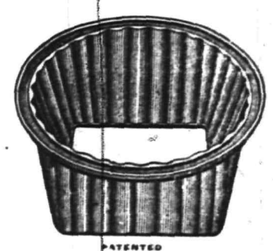

Why Don't You Economize on Coal?

The hungry furnace and the coal man are a hard combination to beat, but the

BOYNTON Square Fire-Pot

FURNACE

is the friend of the man who takes care of the fire. The square fire-pot prevents the clogging of clinkers around the sides of the fire. That means all fire—more heat per unit of space. The square pot gives a greater surface for combustion and heat radiation and actually takes less coal for a good fire. And then there's the Boynton special flue for carrying away the dust. You don't sift ashes all over the house when you shake down the BOYNTON.

Talk it over with the BOYNTON dealer in your town.

There are BOYNTON heating plants of all kinds. Ask about our Round or Sectional Boilers for Steam or Hot Water. Also Ranges.

THE BOYNTON FURNACE COMPANY

106 West 37th Street, New York.

—Use Press want ads. They pay.

MAKES RICH WEDDING CAKE

Recipe for Important Confection Has Been Handed Down Through Many Generations.

Here is a recipe that has passed down through so many generations that the family has lost trace of its origin:

Take one cupful of butter, two cupfuls of sugar, three cupfuls of flour, four eggs, three large spoonfuls of molasses, one teaspoonful of soda, two teaspoonfuls each of ground cloves and cassia, one nutmeg (grated) and one pound of raisins, one pound of currants and one pound of citron.

Cream the butter and sugar and add the molasses with the soda. Cut the seeded raisins in two or three pieces, but do not chop fine. Rub them in flour so that each piece will be separated. Also rub the currants in the flour. Do not use quite half a pound of citron, as it will make the cake too heavy, but slice it very thin. Beat the cake well before putting in the fruit. Heap the cups of flour a little. Use extra flour for the fruit. Line tins with buttered paper and bake in a moderate oven for two or three hours, according to the size of the loaves of cake you make. If they get too brown, and you are not using a gas oven so that you can turn off most of the heat, cover the cake with brown paper. Make the cake three or four weeks before you wish to use it if you want it moist and rich. The above quantity will give you one good-sized loaf or two small cakes.

FOR MILK BOTTLE

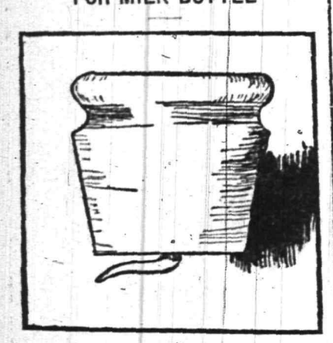

This neat little stopper not only makes it possible to seal the milk bottle after the pasteboard cover has been extracted, but it provides a prong with which to extract the pasteboard.

About Soup.

Soup should not contain fatty matter, but should contain all other meat properties. It takes longer to make soup if one sets the stock aside to cool before using the liquid. It is best to take a muslin cloth, wring it out of ice water and run the liquid through it. The fatty substance will cling to the cloth. If meaty particles boil through the soup, it clouds it. This is merely the boiled blood, and should be skimmed off as soon as it rises to the top. Should it get into the liquid, break an egg into the soup, stir it around and when it boils it will come to the top, bringing all substance with it. It quickly clears muddy looking soup.

Fried Green Corn.

Score the grains and cut from the cob, scrape out all corn milk. Brown enough butter in a porcelain pan to season the corn, place it in the pan with salt and pepper and fry until the corn milk is cooked into the corn, then add a very small amount of water, place the pan in a pan of boiling water. Cover the corn with a lid and steam until done. Before serving add a dash of flour, a spoonful of sugar and a cup of rich cream, or enough to moisten the corn, and boil. This is a very rich and appetizing dish, the flour when cooked thickens the juice to a creamy paste.

Dark Cake.

One egg, one cup sugar, one-half cup butter, one cup thick sour milk, one teaspoon soda (level), one teaspoon vanilla, one-half lemon, one-fourth teaspoon all kinds of spice, two cups sifted flour, one cup chopped raisins, one cup chopped walnuts.

Frosting—Two cups brown sugar, one-half cup cold water. Boil until it threads. Have ready beaten white of one egg; pour on syrup gradually, add vanilla and beat until cool. This cake is good with or without frosting.

Apple Butter.

Boil one barrel of new cider down half, peel and core three bushels of good cooking apples; when the cider has boiled to half the quantity, add the apples, and when soft, stir constantly from eight to ten hours. If done it will adhere to an inverted plate. Put away in stone jars (not earthenware), covering first with writing paper cut to fit the jar, and press down closely upon the apple butter; cover the whole with thick brown paper snugly tied down.

Tasty Hotpot.

One pound of shoulder of lamb or beef cut into two-inch squares, four potatoes sliced thin as for frying, one onion cut fine. In a deep dish place first a layer of meat, salt and pepper; over this drop one-half of the onion, then a layer of potatoes. Repeat, having a thick layer of potatoes on top to brown nicely. Bake three hours in a rather slow oven.

To Remove Can Cover

In case a screw top on a can sticks, strike the cover lightly with the handle of an old knife, if there is no tack hammer convenient, while you turn the can. In a few moments the most stubborn cover will open with simply a slight twist.

PAINTERS AND DECORATORS.

USE
Carbolineum
for disinfecting poultry yards and stables.
FOR SALE BY
Woolston & Buckle
Painters and Decorators
143 NORTH AVENUE.

When the Weather's Cool
Is a good time to paint because the paint dries slowly, and there's no hot sun to cause blistering. At any time of year, if we have the contract, the work will be done right, and will give you good satisfaction.
Jas. C. Hansen
Dealer in WALL PAPERS, PAINTS, OILS, GLASS, Etc.
141 East Front Street
TEL. 346 ESTIMATES FURNISHED

GEO. H. BREEN HERBERT W. CLARK
THE GEO. H. BREEN DECORATING CO.
214 W. 19th St., New York City.
Decorating, Paperhanging, Interior and Exterior Painting; Cabinet Polishing and Upholstering. For particulars, inquire of S. H. Arens, 1072 Rahway Road Plainfield, N. J.

M. WARREN
Painter, Decorator and Paperhanger
Dealer in Paints, Oils and Wallpaper Wholesale and Retail.
Work Solicited Estimates Furnished
85 Somerset St.

1909 Wall Papers.
IMPORTED & AMERICAN GOODS.
C. CONOVER & CO.
Decorators, Painters and Paperhangers, Window and Plate Glass.
115 Elmwood Pl. Tel. 1145

IT isn't any one thing, but all things combined that makes for
Victor Quality
Best artists, best selections, best recording and best materials produce the very best records.
The Machines are so designed as to get all the music in the records and deliver it full and sweet at your bidding
Come in and judge for yourself.
H. V. Lough
150 East Front Street

JOS. F. BURKE
Successor to Mrs. John Brown
General Contractor and Grader
Cesspools and Vaults Cleaned
Satisfaction Guaranteed.
Positively the only Odorless Excavator in the City
Estimates cheerfully given
Leave orders at
J. T. Vail's, North avenue., Phone 204
Postoffice Box 718
For prices, address
FRANK BURKE, Manager.
718 Monroe Ave. 'Phone 145-R.

J. C. FIELD, Jr.,
411 Park Ave. Tel. 991-W
Stationer & Newsdealer
Eaton, Crane & Pike Co. fine WRITING PAPER.

A. H. ENANDER,
Sanitary Plumbing, Gas Fitting, Steam and Hot Water Heating.
Contractor for Sewer Connections
125 WATCHUNG AVE.

FURNITURE.
Repaired and upholstered. Equal to new. Send a postal to
HARRISON, 140 CENTRAL AVE.
Cabinet maker, Polisher, Mattress Maker.

JOHN WIRTH
(Successor to Henry Liefke.)
BAKERY AND CONFECTIONERY.
201-203 West Front St. Tel. 728
Orders delivered at short notice.

Standard Carpet Cleaning Works
Steam and Compressed Air
Window Shades and Awnings
J. A. GREENE
139 W. 2nd St. Tel. 906-J

COAL DEALERS.

Difference In Coal.
All coals may look alike to some people, but compare our "Lehigh" Coal with the Coal you bought somewhere else and you will see a difference.
You will notice that our Coal Burns Brighter, Gives More Heat, and Lasts Longer than any other Coal you ever bought before.
Boice, Runyon & Co.,
Coal, Lumber and Masons Materials,
Park Ave., opp. North Ave., Plainfield, N. J.

JOS. HARRIGAN
OLD COMPANY'S LEHIGH COAL
929 South Avenue
Telephone 193.

The best time to order your winter supply of
COAL
is now. Do not forget that
NASH
is ready to supply you.
Telephones 257-W
Evenings 371-W.
OFFICE—686 SOUTH SECOND ST.

TenEyck & Harris,
Dealers in
LEHIGH VALLEY COAL
Office: Rowley's Drug Store, 218 West Front Street. Telephone 349-w.

Coal I have on hand some very fine Hard and Medium Coal. All kept undershed. Pea Coal. **Coal**
25 cents a ton reduction on cash orders.
L. A. RHEAUME
148 East Fourth St. Telephone 80-W
Yard, 674 South Second St. Telephone 231

GEORGE O. STEVENS
747 West Front St.

R. L. CLINE
(Successor to C. H. Ruggles & Co.)
Best Quality Lehigh Coal
Yard and office 430 West Third St. Tel. 92

TenEyck & Kelley
Successors to Keeler & Co.
COAL
741 SOUTH AVE. Tel. 1155

New Jersey Central

Trains Leave Plainfield.

For New York—2.10, 3.27, 5.41, 5.36, 6.00, 6.27, 6.57, 7.25, 7.28, 7.45, 7.47, 7.55, 8.00, 8.11, 8.36, 8.36, 8.48, 9.29, 9.59, 10.28, 10.55, 11:52 a. m., 12.00, 12.19, 12.42, 1.09, 1.27, 2.33, 2.44, 3.09, 3.52, 4.12, 4.45, 5.53, 6.29, 6.45, 7.09, 7.33, 8.22, 9.27, 9.40, 10.15, 11.28 p. m. Sunday—2.10, 3.37, 5.41, 7.23, 7.58, 8.52, 9.36, 9.45, 10.32 a. m., 12.40, 7.09, 1.24, 2.01, 2.41, 3.09, 3.24, 4.29, 5.41, 6.35, 6.48, 8.13, 8.22, 8.35, 9.42, 10.28, 10.41 p. m.

For Newark—6.26, 6.27, 6.57, 7.05, 7.25, 7.47, 8.11, 8.36, 8.48, 9.29, 9.59, 10.55, 11.52 a. m., 12.42, 1.27, 2.33, 3.09, 4.12, 4.45, 5.53, 6.29, 7.33, 8.27, 9.40 p. m. Sunday—7.23, 8.52, 9.34, 10.32 a. m., 12.40, 1.24, 2.01, 2.41, 3.24, 4.29, 5.41, 6.48, 8.13, 9.42, 10.41 p. m.

For Easton, Bethlehem, Allentown and Mauch Chunk—8.48 (8.17 for Allentown), 9.55 a. m., 2.06, 5.23, 5.46, 6.37 p. m., Easton only). Sundays—5.45 a. m., 1.58 5.46, 7.05 p. m.

For Wilkesbarre and Scranton—5.18, 9.55 a. m., 5.46 p. m. Sundays—5.45 a. m., 5.46 p. m.

For Long Branch and Asbury Park, etc., 3.37, 8.11, 10.55 a. m., 12.42 Saturday only), 4.45, 6.29, 7.33, 11.28 p. m. Sundays—3.37, 8.52 a. m., 3.24, 10.23 p. m.

For Lakewood and Atlantic City—3.37, 9.29 a. m., (12.42 Saturdays only), 1.27, 3.09 a. m. Sundays—(7.52 Lakewood only), 9.45 a. m., 12.01 p. m.

For Philadelphia—7.13, 7.26, 8.45, 9.13, 10.43 a. m., 12.33, 12.42, 1.39, 2.14, 2.45, 5.13, 6.44, 7.43, 8.00, 9.46 p. m., 1.20 night. Sundays—5.45, 8.25, 9.53, 10.29, 10.43, 11.42 a. m., 12.42, 1.44, 2.45, 3.42, 4.35, 5.39, 6.44, 7.43, 8.50, 9.46 p. m., 11.25, 1.20 night.

For Baltimore and Washington. Daily—8.45, 10.43 a. m., 12.42, 2.45, 6.44, 7.43 p. m.

W. G. BESLER, Vice Pres. & Gen. Mgr. W. C. HOPE, Gen. Pass. Agt.

Vail JEWELER AND OPTICIAN
103 Park Ave.,
calls your attention to his
Rimless Glasses.
They Look Good and You See Good.

EDUCATIONAL.

The Hartridge School
West Seventh Street, corner of Arlington Avenue.
A Private School carefully graded throughout. Number in each grade limited.
RE-OPENED SEPTEMBER 27
Kindergarten.
In charge of two teachers.
Elementary Department.
For girls through the seventh grade. For boys through the fourth grade.
Boys' Department.
In charge of Master. For boys above fourth grade.
Academic Department.
Five grades—General course and College preparatory. Special teachers of French, German, Art, Music and Calisthenics.
Gymnasium.
In-door play-room and bowling alleys for rainy days. Large out-door play grounds.
EMELYN B. HARTRIDGE, A. B., Principal.
8 20 tf

Mr. Leal's School For Boys
RE-OPENED on
THURSDAY
September 16th

PLAINFIELD SEMINARY
123 West Seventh St.
Re-opened Sept. 23, 1909.
Day school for girls. Primary and Academic Departments. Certificates for college. Boys in first and second years. Gymnasium and large play grounds.
MISS ARNOLD Principal

Plainfield Business College & School of English
Students may enter at any time.
PROF. A. S. HERR, Prin. and Prop
Tel. 795-w. Woodhull & Martin Building.
SEND FOR BOOKLET.

FOURTEENTH SEASON
MR. FREDERICK F. DAWES
Assistant Teacher with Mr. T. George Dodworth, 12 East 49th Street, New York
CLASSES FOR
Dancing and Polite Training
at SEMINARY HALL, PLAINFIELD, N. J., Commencing Tuesday, Oct. 12, 1909 9 16 2m

Mrs. McNeill Hopcraft
of New York.
ITALIAN METHOD OF SINGING
Mondays and Thursdays, Mornings.
No. 3, Annex, Babcock Building.
Free Trial of Voices.
Terms on Application.

CHAS. M. SUHR
TEACHER OF PIANO.
614 E. 6th Street. Tel. 741-W

FRUITS AND VEGETABLES
Whatever you desire in the Finest Fruits and Vegetables of the season, you will find it here, as we pride ourselves on the Best Quality. Try our Baldwin Apples—they will please you.
Prompt, Free Deliveries.
W. W. DUNN
THE PARK GROCER
Duer St. and Lincoln Pl

Central R. R. News Stands.

You can get it at the C. R. R. News Stands, both deports, Plainfield Daily Press and Elizabeth Journal, on sale at both stands. Philadelphia Morning, Evening and Sunday Papers. Largest assortment of Magazines and Weekly Papers in the city. Back numbers procured. Brooklyn Papers, English Publications. Daily and Sunday Papers delivered. Orders left at stand receive prompt attention. Open Sundays.
F. M. WAGNER, Manager.

PLAINFIELD BRANCH
Union County S. P. C. A.
Special officer, MRS. S. G. VAN HOESEN, Fanwood, N. J. Tel. 419-R Fanwood.
All cases reported will be promptly investigated.
11 12 6 mos

Lincoln Market Frank Neidig Proprietor
94 Somerset St Tele. 781
CHOICE MEATS, FISH AND VEGETABLES.
Heinz's Sauer Kraut and Pickles

E. B. Maynard's
Tonsorial Parlors. Electrical Massage for face and hair. First-class work. Children's Hair Cutting a specialty.
Tel. No. 754.
141 NORTH AVENUE

PLAINFIELD WINDOW CLEANING CO
Renovating—Offices, stores and private residences. Service day or night. Furniture, china and glassware packed for shipping.
WM. A. KLINE. 611 W. 3d St.

William H. Pope,
ELECTRICIAN.
All kinds of Electrical Work done at Reasonable Prices.
116 NORTH AVENUE.

G. E. COWLING
Wholesale Confectioner
209 WATCHUNG AVE.
EVERYTHING IN CANDIES!

HOTELS.

WETUMPKA INN
301-303 East Seventh St.
One suite of 3 connecting rooms, with private bath, left for winter. Will let separate. Every modern improvement. Reference exchanged.
Write or 'phone 1369-W.
G. F. HULLING.

HOTEL WALDORF
EAST FRONT STREET.
HENRY WINDHAM, Prop.
Gottfried Kruger's Extra Beer on draught. Imported Wines, Liquors and Cigars. Hotel accommodations and private Dining-Room.

HOTEL KENSINGTON
(Licensed.)
JOHN BURNS, Prop.
107-109-111 North Avenue.
Everything New and Up-to-date
An Inspection Solicited.

THE
Hotel IROQUOIS
Conducted on the European Plan
Park Ave. and Second St.

DRUGGISTS.

WE ASSUME THE RISK
There is no promise exacted or formality expected when you accept our offer of money back for the asking, if REXALL HAIR TONIC fails to give you satisfaction. Put us to the test today. We will assume all risk. TWO SIZES 50c and $1.00
MILLER'S PHARMACY
Park Ave. and Fourth St. Tel 203.

Hodge's Pharmacy.
Y. M. C. A. Building.
BELLE MEAD SWEETS.
Tel. 62

J. HIMMELFARB,
311 NEW ST.
Near Truell Court. Tel. 903-J.
Ladies' Tailoring & Dressmaking
REMODELLING A SPECIALTY.
At the solicitation of many friends and customers I have opened a ladies' tailoring and dressmaking establishment at the above address and I will be pleased to serve all who favor me with their patronage. Guarantee satisfaction. The latest Fall creations just received.

Advertisements
—FOR—
New York Herald,
World, Times, Sun, Journal, Telegram, American, Brooklyn Eagle
—and—
Newark Evening News
Received at
The Daily Press
AT REGULAR OFFICE RATES.

HENRY WIERENGA
Residence 'Phone 517-J.
Furniture, Freight, Baggage Express and Rigger.
PIANO MOVING A SPECIALTY.

Kindling and Grate Wood.
Cedar Posts and Bean Poles. Prompt deliveries. Orders received at
89 SOMERSET STREET.
JOHN MOBUS,
P. O. Box 329

Cleaning, Pressing and Dyeing
Monthly Contracts.
Pressing called for and delivered.
EVENING DRESSES A SPECIALTY.
Ladies' Waists Cleaned, 25 cents upwards. Gents' Suits Cleaned $1.50.
We do our own work at
W. A. Brown's, 218 West Second Street.

J. C. POPE & CO.,
INSURANCE AGENTS
110 E. Front St. Plainfield, N. J.

L. Moraller & Son,
Watchmakers and Jewelers.
Watches, Clocks and Jewelry.
Fine Watch and Clock Repairing a Specialty.
219 Park Ave. Plainfield, N.

Now is the time when you need a
STOVE
and you may as well buy a good stove at a very Low Price. We are selling Stoves—Good Stoves—at low prices.
KADESH & LEVINE,
18 Somerset St.

McCULLOUGH'S STEAM MILL,
21 Steiner place, North Plainfield, N. J.
R. H. McCULLOUGH, Prop.
Sash, Blinds, Doors, Mouldings, Scroll Sawing, Turning etc.
Estimates cheerfully furnished.

Press Want Ads. Pay

REAL ESTATE

RENTALS—REAL ESTATE
Geo. F. Brown,
INSURANCE AND REAL ESTATE.
Commissioner of Deeds—Rents
94 Somerset St. 'Phone 164

Arrival and Departure of Mails

PLAINFIELD POSTOFFICE.
August 1, 1909.

Office opens 7 a. m., closes 7 p. m.
On Saturdays closes half hour later.

NEW YORK MAILS.
Arrive—7.30, 8.40, 11.30 a. m., 2.30, 5.00, 5.30, 8.30 p. m., 12 midnight.
Close—6.30, 8.15, 9.30, 11.50 a. m., 2.20, 6.00, 7.45, 9.00 p. m.

SOMERVILLE AND EASTON.
Arrive—9.00 a. m., 1.30, 3.15 and 7.00 p. m.
Close—8.00 a. m., 1.30 and 4.20 p. m.

PHILADELPHIA DIRECT.
Arrive—7.30, 8.40, 11.30 a. m., 2.30, 7.00 p. m.
Close—6.30, 8.15, 11.30 a. m., 12.35, 2.20, 6.00, 7.45, 9.00 p. m.

THROUGH FAST MAIL FOR EAST.
Close—11.50 a. m. and 7.15 p. m.

DIRECT THROUGH FAST MAILS FOR WEST AND SOUTH.
Close—11.30 a. m., 12.35, 6.00 and 7.45 p. m.

PENNSYLVANIA, WEST OF EASTON.
Close—6.30 and 8.00 a. m., 12.35, 6.00 p. m.

ELIZABETH, DIRECT.
Arrive—8.40 a. m., 2.30, 5.30 p. m.
Close—8.15 a. m., 12.35, 2.20, 6.00, 9.00 p. m.

NEWARK, DIRECT.
Arrive—8.40 a. m., 2.30, 5.30 p. m.
Close—6.30, 8.15, 9.30 a. m., 12.35, 2.20, 6.00 p. m.

WATCHUNG.
Arrive—1.00, 6.45 p. m.
Close—9.00 a. m., 5.30 p. m.

WARRENVILLE.
Arrive—1.00 p. m.
Close—9.00 a. m.

SUNDAY MAILS.
Office open from 9.30 to 10.30 a. m.
Mail closes at 6.15 p. m.
E. H. BIRD, P. M.

For $1.50
per month we will clean and press 4 suits and one overcoat. Call for them and deliver the same. Payable $1.50 per month.
Repairing and altering neatly done
Suits to order $20 and up.
Howard W. Cobbs
(Successor to Leslie M. Cobbs.)
146 E. 5TH St. 'Phone 461-L
near Woman's Exchange.

Oysters Are Good Now!
To Get the Best, Order Them From
IVAMY'S FISH MARKET
TELEPHONES 1024—1025

SMALLEY BROS.
147 North Avenue.
BUTCHERS
CHOICE MEATS.
GAME IN SEASON.
ROASTING AND BROILING CHICKENS A SPECIALTY
BERKSHIRE PORK AND SAUSAGE
Orders called for and delivered.
Telephone 83-A.

To Whom It May Concern.

This is to notify the Trade in general, Hotels, Saloons, etc., that D. Loprete, of Newark, N. J., the largest Bottle Dealer in the State, has opened a Branch of his business at No. 40 Maple Avenue.

Anyone having Bottles, Papers, Iron and Metals, etc., to dispose of, call No. 1955 Telephone, and same will be promptly attended to.

I have on hand all kinds of Bottles, new and second-hand.

Hotel Trade a Specialty.

Newark address, 189-203 Frelinghuysen Avenue.

KODAKS
Complete line of Photo Supplies.
Printing and Developing
At Doane's 115 Park Ave.

LEO SLONIM
Jeweller and Optician
NEW SEBRING BUILDING
230 WEST FRONT STREET

Hoagland's Express Baggage Delivery
Office 205 Park Av. Tel. 833-w
Home Tel. 648-L.

CRANE'S PHILADELPHIA ICE CREAM
on sale at
JOHN LOPRESTI'S
405 Watchung Avenue.
Also Fruit in season. Confectionery.
'Phone 440-J. 9 10 tf

JOHN WINZENRIED'S
Storage Warehouse
816-818 WEST FRONT ST.
Separate Rooms—Clean and Dry.
Furniture removed with care.
Tel. 640-R. Residence 812 Lee place.

NOTICE.

Highest prices paid for Men's Old Clothing. Don't throw them away.
I. RICHARD, 17 Somerset St.

WHY I AM A CHRISTIAN

By REV. A. C. DIXON, D. D., Pastor of the Chicago Ave. (Moody's) Church, Chicago.

I am a Christian because I am a theist, and I am a theist because I am a thinker. Not necessarily a profound thinker, but my thinking machine is so constructed that if I will let it work it compels me to believe in a God who reigns in his world. A few weeks ago in an Arizona desert I saw the leaves of the grease-wood covered with an oily substance designed, evidently, to prevent evaporation of sap during the long drought. I saw the mesquite bush with its large, long roots evidently designed to store sap during the brief rainy season and keep in touch with the underground streams that the branches above ground might be supported during the drought. I saw the giant cactus with its storeroom for water, which is filled during the rainy season and preserved for its own use and the use of man and beast during the drought. Now the naturalist says that "Nature" does these things for a specific purpose. And as I stood among these evidences of design in the desert I asked the question: "Is Nature a thing or a thinker?" If Nature does not think, how can Nature design? And if Nature thinks, Nature is not a thing but a personality. My mental machinery is so made that thought compels me to infer a thinker and design a designer. Intelligent result compels me to infer intelligent cause.

Every man, therefore, has his god, the thinker, behind the thoughts expressed in Nature, the design behind the designer, the intelligent cause behind the intelligent result. The bushman of Africa gives to his fetich the power to think, design and act. The Chinaman gives to his idol in human shape the same attributes. A philosopher like Herbert Spencer calls his idol "the great unknowable."

I am a Christian, again, because I am a rationalist, willing that sound reason should be my guide, and sound reason is modest and honest enough to admit that it is not infallible or even sufficient as a guide. There is no such thing as universal reason. What appears reasonable to one is utterly unreasonable to another. There are degrees of reason from the half-idiot to the philosopher.

My own reason is modest enough to admit that it is a very fallible and imperfect guide, and, believing as I do in a personal God who cares for his creatures, my reason leads me to expect that he will reveal himself through some other channel. Agnosticism, which is a sort of science of ignorance concerning God, is a strong witness in favor of a revelation of God in some direct way, for, if it be true that man cannot discover God by looking into his own inner consciousness or through the telescope and the microscope, this furnishes a strong presumption that he will reveal himself in some other way. I am thus prepared to receive the revelation of God in a book, and, though there are difficulties and mysteries which I may not fully understand, I believe that the proof in favor of the Bible's being a revelation from God is so overwhelming that a man who knows the proof cannot reject it without doing violence to his reason.

I am a Christian, again, because I am a scientist. I do not mean that I devote all my time to scientific investigations, but I believe in the scientific method of "gaining and verifying knowledge by exact observation and correct thinking." An ounce of fact is worth a ton of theory. A group of philosophers were debating the question whether a fish introduced into a bucket of water would increase its weight and one of them had proved to his own satisfaction that it would not. "Let us try it," said Benjamin Franklin. A bucket of water was brought in and weighed. Then a fish was introduced and the weight was increased by the weight of the fish. That settled it.

It is scientific to account for facts with little heed to fads and fancies. And there are two facts which must be accounted for—the Bible and Jesus Christ. The proofs in favor of the Bible as the inspired word of God and of Jesus Christ as the incarnate God are so abundant and conclusive that any one who knows the proofs and refuses to accept the Bible as inspired and Christ as divine does violence to the scientific spirit. He refuses to admit the existence of the sun while it is shining in the heavens.

I am a Christian, once more, because I am a man whose every need of mind and heart is met in Christ, "the Son of Man." His ideal of human greatness attracts me. The worldly ideal is power which masters others. Christ's ideal is service. "Whosoever will be chief among you let him be your servant, even as the Son of Man came not to be ministered unto, but to minister and to give his life a ransom for many." The climax of this greatness is seen on the cross as the Son of Man "suffered for our sins, the just for the unjust, that he might bring us to God," settling forever the sin question for all who will accept him as Saviour and Lord.

NOVEMBER TWENTIETH.

1891—William James Florence (Bernard Conlin), popularly known as "Billy Florence," comedian, died; born 1831.

THE DAILY PRESS.

THE WEATHER.

Partly cloudy tonight and Sunday. Maximum, 41; minimum, 28.

Established May 10, 1887.

PLAINFIELD (N.J.) DAILY PRESS, SATURDAY, NOVEMBER 20, 1909.

Two Cents a Copy—$5 a Year.

WOOD'S ANNUAL VISIT

Congressman Meets His Somerset County Constituents Today.

HE LISTENS TO THEIR VIEWS.

No Objections to His Course at Washington—He Receives Many Compliments.

Representative Ira W. Wood, of the Fourth New Jersey district, spent this morning at the Hotel Kensington parlors in conference with his North Plainfield constituents as is his annual custom. This afternoon he will complete his tour of Somerset county, after visits to Bound Brook, Somerville and adjacent districts. He is accompanied by his secretary.

Many prominent boroughites greeted the Congressman when he appeared here and warmly commended him for his record at Washington. Not one objected to his course in any matter of National moment. He was highly complimented on his custom of appearing annually before his constituents.

"I realize that it is impossible for my constituents to spare the time every year to meet me in Washington, and besides it would not be just to expect them. So I have solved the matter by meeting them all, once a year, at their own homes. This I do to learn their views on current political matters. I am their servant and therefore to properly represent them I must know their opinions on matters of great moment. That's why I am here today. You see every year I go about my district and get in touch with the people. When I get to Washington I know just where by people stand and I can act accordingly. See the point?"

The representative of The Daily Press told the congressman that he did see the point and that his methods were highly creditable.

Gathered about the Congressman at the Hotel Kensington this morning were a group of boroughites. They asked him many questions and he answered frankly and fully. No objection was heard to anything he had done at Washington but many were the praises heard.

"I want to do what you want me to do," said the Congressman, "and it is up to you to give my the why and wherefore."

WOMEN'S SUFFRAGE SUBJECT OF DEBATE

Should women be granted the privilege of voting? This question was debated by the Dutch Arms, the Men's Club of Trinity Reformed church, last night, and in the opinion of the judges female suffrage, notwithstanding the arguments in its favor, is a long way off. During the evening Dr. Buchanan's "bunch" furnished some delightful music and after the judges had rendered their decision ice cream and cake were furnished the fifty members present.

The question before the debaters was "Resolved, That suffrage should be given women." Russell Doeringer, Edgar F. Sheppard and Charles M. Dolliver took the affirmative, while Harold Schenck, Cornelius Schenck and Fred Smith, Jr., opposed them. The judges were Rev. Dr. E. G. Read, Harry W. Marshall and W. A. Woodruff. Edgar Sheppard summed up for his side and Fred Smith, Jr., did a like service for the negative.

Harold Schenck and his brother were quite ready with their arguments against the women on the grounds of unconstitutionality and termed the idea as a mere expedient.

Reception for Fiancee.

A reception was given Thursday afternon by Mr. and Mrs. Edward W. Ashley at their home in East Orange, in honor of Miss Elsie Howell Miller, of Sparkill, N. Y., the fiancee of their son, Rev. Morgan Ashley, rector of St. Stephen's church, this city. The house was decorated with a profusion of pink roses and chrysanthemums, many of which had been sent as gifts to the guest of honor. The table was decorated with white chrysanthemums and was presided over by Mrs. William Runkle and Mrs. Alfred B. Jenkins. The affair was purely for East Orange folk.

McCartney Must Behave.

Bernard McCartney, a thirteen-year-old schoolboy who has been playing hookey from school for the past few weeks, was threatened with a reform school sentence this morning by City Judge Runyon if he does not mend his ways and mind his parents. He has been before Judge Runyon before on a similar charge.

—Advertise in The Daily Press.

WHITE PLAGUE MEETING HERE ON DECEMBER 14

When the committee on publicity from the Society for the Prevention and Relief of Tuberculosis, met at the office of Dr. F. E. DuBois yesterday, Miss Mabelle Phillips, who was appointed to secure speakers for the mass meeting to be held at the Plainfield High School audtorium on Tuesday night, Dec. 14, reported that the following would probably be present.

Dr. S. Adolphus Knopf, one of the foremost authorities on tuberculosis and the author of the book, "Tuberculosis, a Preventable and Curable Disease," a copy of which can be found at the public library; Dr. James Miller, who is in charge of the tuberculosis patients at Bellevue Hospital; Homer Folks, secretary of the Charitable Aid Society of the State of New York; Bishop McFaut, of Trenton, whose interest in the work is well-known and who is the chairman of the State commission appointed by Governor Fort to consider the subject. There will also be local speakers.

The purpose of the meeting is to interest the residents of Plainfield in both the means for prevention of the spread of tuberculosis by those already suffering from the disease and the best method of treatment of those affected and to appeal for financial support of the sanatorium, which has been erected on the hospital grounds.

Efforts will be made to secure a city-wide membership. Those desiring to assist in the work are requested to send $1 the annual membership charge to J. P. Murray, 737 Watchung avenue.

MISS ELSIE FERGUSON IN "SUCH A LITTLE QUEEN"

In presenting Elsie Ferguson as a star in Channing Pollock's delightful comedy success, "Such a Little Queen," Henry B. Harris guarantees to the playgoing public the same satisfactory return for their investment as they receive whenever witnessing a performance of Robert Edeson or Rose Stahl, his other two famous stars.

Miss Ferguson first flashed across the theatrical sky as a stellar possibility by her pronounced hit in New York in "Pierre of the Plains." That she had unusual ability was made evident by her wonderful performance in "The Battle." This success was repeated in "The Traveling Salesman." When "Such a Little Queen" was produced at the Hackett theatre, New York, Miss Ferguson was made a star by press and public. That her performance in this city on Monday evening will awaken the same enthusiasm as it did during her five months' run in New York is beyond question.

DUTCH ARMS AIDING MUHLENBERG HOSPITAL.

At the meeting of the men's club of Trinity Reformed church last night it was decided to join forces with the men's clubs of other churches in this city in a concerted effort to raise funds for Muhlenberg Hospital.

It was first proposed that each club subscribe a certain amount to be paid by the members, but a new scheme was presented to the club last night by Harry Marshall and it was unanimously adopted. It is that all the clubs acting as solicitors for funds shall have the city divided into sections and each member will be assigned to a certain district in which he will make a house to house canvas for funds. In this way the burden will bed istributed fairly and more people will be enabled to contribute to the scheme and thereby become interested in the hospital

Musical Service.

The choir of Grace M. E. church will give a musical service next Sunday evening under the direction of the organist, Miss Alice Carroll. The following numbers will be sung: "From Every Earthly Pleasure," Liszt-Shelley, soprano obligato and chorus; "Ye Shall Go Out With Joy," Barton; soprano solo, "My Redeemer," Mrs. E. D. Young, Buck; "Magnificat," Berthold Tours.

Will Give Japanese Operatta.

The operatta entitled "The Japanese Girl," to be given by the Cup Bearer's Circle of The ing's Daughters, on December 9 and 10, will be followed by an informal dance after the last performance. As the reserved seats for that evening are nearly sold, extra seats will be furnished which may be paid for at the door.

Mrs. M. J. Bowman, of Perkasie, Pa., is visiting at the home of her parents, Mr. and Mrs. Charles Debele, "Pine Grove Farm," on Rock avenue.

SCRIBE MAKING FORTUNE

"Lew" Thomas Strikes Gold as a Trader in the Philippines.

PILING UP HIS WEALTH FAST.

Former Plainfield Reporter As a Trader with Filipinos Soon To Be a Millionaire.

Lewis Thomas, of Dunellen, formerly a local newspaperman, is rapidly making a fortune in the Philippine Islands according to letters written by Thomas to his relatives and friends at Dunellen. A couple of days ago Wilson Frederick received an interesting letter from Thomas in which he said: "Well, old boy, when I blow into old Dunellen again I expect to be a millionaire. I am having all kinds of luck and am getting rich as quick as chain lightning."

Thomas, at the present time is engaged in the trading business on the Island of Luzon. He is gathering in the shekels in trading United States products to the natives for sugar, coffee, furs and tobacco, chiefly. According to reports there is a big margin of profit to be made in the swapping business with the Filipinos, and Thomas is "making hay while the sun shines." In a recent letter to a friend at Dunellen, Thomas modestly admits that he made close to $25,000 in one little deal.

Mr. Thomas left Dunellen about eight years ago. When Uncle Sam advertised for 300 school teachers Thomas quit his reportorial position on a local paper and went to Manila. The school teaching business, however, proved a bit slow for the energetic "Lew" and after one year's work in that capacity he resigned from the service and engaged with a large American mercantile house.

At his new vocation he was successful. The position carried him to remote parts of the islands and chiefly to the Island of Luzon, where he is now located. Thomas readily acquired an inside knowledge as to the business methods of the natives and this alone explains his big success.

While Thomas has been engaged wholly in business enterprises during the past seven years he has had a chain of thrilling experiences on the different islands he has visited, especially after the period of unrest after the Spanish-American war.

In his letters Mr. Thomas is lavish in his praises of Uncle Sam in the methods employed in bringing about many wonderful improvements since that country was wrested from Spanish rule. Thomas declares, while there was some hostility to Americans on the part of the Filipinos at first, all of it has pased away.

Thomas is a graduate of Princeton University.

THAT FLAG INCIDENT WASHINGTON'S OPINION

Replying to a query from this paper as to whether Federal statutes prohibit the display of the British flag on private property in times of peace, the Attorney General of the United States today declined to give an opinion.

The Department of Justice regretted "the necessity for saying that it is not practicable and has never been deemed proper for the Attorney General to give advice upon legal questions to any one other than the President and the heads of the executive departments of the Government."

All the Department was asked was to tell whether there were any statutes bearing on the case. There are none. Therefore, the local police were wrong in telephoning Mrs. Edmund Mackenzie that neighbors objected to the display of the British flag on her husband's estate on the occasion of King Edward's birthday. The police now claim that they did not order down the flag. They only telephoned the conditions of affairs. They had no right to do that.

Will Tell About North Pole.

Professor Harold Jacoby, of Rutherford, professor of astronomy at Columbia University, will deliver a lecture at Grace church Monday night, under the auspices of the Men's club, on the topic, "How Far North is Farthest North?" He will also exhibit instruments such as explorers use. The lecture will begin at 8 o'clock.

Smith Is a Fakir.

Norman Smith, the artilleryman who claimed to have been buncoed out of fifty dollars by a couple of men and a woman, is pronounced a fakir by the police of the borough of North Plainfield. His story cannot be substantiated.

NEW CATHOLIC EDIFICE

St. Joseph's Parish is Planning to Erect Finer House of Worship.

ITS COST MAY REACH $40,000.

Increase in Congregation Makes New Building Necessary—Father Miller Admits Project is Underway.

Having outgrown their present edifice, the members of St. Joseph's R. C. church, of the borough, are laying plans for the erection of a new church with a seating capacity of 1,000 persons.

The church now has seating accommodations for about 400, but as there are more than 1,200 communicants, the space is not ample to supply the members that attend the Sunday morning masses.

Father Miller when questioned on the matter today by a Daily Press reporter, said: "Yes, it is true that our congregation is contemplating erecting a new church, but no definite plans are yet completed, but it is certain that we will have a new edifice in one or two years."

A leading communicant of St. Joseph's in talking on the subject to a Daily Press man today said that a new stone church will be erected next year at a cost of between $25,000 and $40,000.

COMMANDERY AUXILIARY AIDING THE HOSPITAL

The tea and bazaar held yesterday afternoon under the auspices of the Ladies' Auxiliary of Trinity Commandery, No. 17, K. T., was liberally patronized and a generous sum was made for the fund to endow a bed at Muhlenberg Hospital. The affair was held in Masonic Hall banquet rooms, which were attractively decorated by the women. It opened at 3 o'clock in the afternoon and continued until 10 o'clock at night.

In addition to the money received from the sale of useful articles, cake and home-made candy, a silver offering was reecived at the door. In this way the receipts exceeded expectations.

Mrs. James Shores Pray as acting president, was in charge, and Mrs. Arthur McVoy was the chairman of the general committee. Each one of the booths were decorated to represent dierent countries and people. At the flower booth there were colonial women. Mrs. Winfield S. Angleman was chairman, assisted by Mrs. W. R. Codington, and Mrs. Edward Cooley. Old women were typified at the lemonade well, where Mrs. William E. MacClymont and Miss MacClymont were in charge. "America" was represented at the fancy booth, Mrs. Arthur McVoy and Mrs. Julius Williams were in charge. At the cake booth the women were dressed as Quakers. Mrs. Frank Payson and Mrs. W. W. Warnock presided.

In the tea room everything was Japanese, the decorations and Mrs. H. W. Marshall, Mrs. Elizabeth Woodhard, Miss Elizabeth Jarrett and Miss Edna Hyatt, who were in charge wore Japanese costumes. Miss Hazel Williams was a flower girl, while the Misses Anna and Ray Warnock were sachet and chrysanthemum girls.

Those in charge of the candy booth were dressed in Dutch costumes, and those presiding were Mrs. James Shores Pray, Miss Leila Druse, the Misses rGace, Eleanore and Mabel Stutsman. Mrs. Edward A. Laing appeared as a Spanish girl.

A feature was the appearance of Madame Fortuna and Madame Nemo, who delighted all telling fortunes and displaying their powers in palmistry, occultism, etc. They did a rushing business during the afternoon and evening.

The decorations consisted chiefly of American flags, bunting and flowers.

Methodist Brotherhood Banquet.

Rev. Linn Hough, of Brooklyn, will be the chief speaker at the banquet to be held at the First M. E. church, Friday night, November 26, under the auspices of the Methodist Brotherhood. Other speakers will be Rev. Dr. A. W. Anderson, of Westfield; Rev. A. C. McCrea, of Newark, and S. S. Swackhamer. The dinner will be served in Vincent chapel

Ball Teams to Dine Here.

The two baseball teams of Cranford and all the club members who desire to go, will visit Plainfield tonight and after witnessing the performance of "Eight Bells," at the Plainfield theatre, will have supper at the Belmont on North avenue. The Cranfordites will leave their home on the 7 o'clock trolley.

—Advertise in The Daily Press.

STATE'S CHARITY WORK

Representative Men of New Jersey Discuss Subject at Newark Meeting.

MR. MURPHY IS CHAIRMAN.

Mayor C. J. Fisk Among the Distinguished Gathering When Plans Are Outlined.

Mayor Charles Joel Fisk attended an important meeting held at the home of Former Governor Franklin Murphy in Newark, last night, when several prominent and influential men of the State, discussed the question of State charity aid work and methods to improve general conditions.

It was decided to form an auxiliary committee of seven; also an advisory committee to be composed of one hundred leading men of the State, who will co-operate with all State charities with a view to putting the same on a strictly business basis. This advisory committee will raise the necessary funds to establish a permanent headquarters and engage a permanent secretary, where all information pertaining to State charity aid and correction work will be kept and available at all times. Mr. Murphy was made chairman of the advisory committee and the other members will be selected later.

The meeting was called by Mrs. Caroline Alexander, of Hoboken, upon whose shoulders much of the work of the late Miss Emily Williamson has fallen. The outlook is most encouraging.

Among those at last night's meeting were United States Senator John Kean, J. William Clark, Frederick Frelinghuysen, Benjamin Acker, Dr. Leslie Ward, former Senator James Smith, P. Sandford Ross, Mrs. S. C. Jacobson, of Newark; S. S. Palmer, of Princeton; Mrs. Caroline Alexander, of Hoboken; Senator Prince, of Passaic; Senator W. N. Johnson, of Hackensack, and Mayor Charles Joel Fisk, of this city.

EPWORTH LEAGUERS ENJOY OLD FASHIONED SOCIAL

Under the auspices of the social committee of the Epworth League of the First M. E. church, of which Miss Helen Whitney is the chairman, there was held an old-fashioned country social in Vincent chapel last night. The young women appeared in genuine country style with their sunbonnets and gingham dresses and aprons, while the men came in overalls, straw hats, etc., presenting a picturesque picture.

The evening was taken up playing all kinds of old-fashioned country games, and an art exhibit was a feature. "Sweet Sixteen," was represented by sixteen lumps of sugar, but fortunately this information did not reach the Government authorities who are investigating the "Sugar Trust." "An Open Letter" was represented by a large letter "O," and there were many other equally good features. This was in charge of Miss Ethel Pryor.

Candy and peanuts were distributed and one of the happy diversions enjoyed were the several see-saws. It was an informal and enthusiastic gathering and the affair was considered one of the best of the kind ever held. Refreshments of ye olden times helped to make the social complete.

PERMITS GRANTED BY INSPECTOR DOANE.

Building Inspector T. O. Doane yesterday issued a permit to William S. Crook, of 662 South avenue, to erect a pretentious structure at the corner of erckman street and South avenue, which will cost $11,000. The building will be 39x112 feet and will consist of four apartments, "Philadelphia style," and one store and a flat.

The flat building will be constructed of concrete blocks with a solid concrete foundation. The architect is W. H. Clum. Cunniff Brothers have been awarded the mason contract and Lewis Beck, the carpenter work. Both are local contractors.

Sermon to Juniors.

Rev. Joseph O. McKelvey, pastor of Warren chapel, will preach an appropriate sermon before the members of the Plainfield Councils, Jr. O. U. A. M., tomorrow night. The lodgemen will meet at their rooms at 7 o'clock and procede to the chapel in a body.

Will Present Three Turkeys.

Proctor & Sanderson, of Proctor's theatre, announce that on Wednesday they will present three fine Jersey turkeys to as many patrons of the popular theatre. The conditions will be given later.

FREEHOLDERS INSPECT JEFFERSON AVENUE WORK

Before the meeting, of the Union County Board of Freeholders Thursday, the members of the board were in this city inspecting Jefferson avenue with the members of the Middlesex county board. The purpose of the examination was to determine whether or not the road, which has just been completed, should be accepted as a State aid road. Deputy Commissioner Vail, of the State Commission, was with the freeholders, and as he suggested several slight changes in the construction, no decision regarding the road was made. The freeholders left with the county engineers the decision as to the advisability of accepting it after the changes recommended are made. It is believed that the road will be satisfactory, however, as all that is to be done is to make the thoroughfare a little more sightly.

County Attorney W. R. Codington unofficially said Thursday that four of the five municipalities delinquent in the payment of the county road bonds for the construction work in 1898, due on October 1, this year, had agreed to pay their portions. They are Roselle Park, Summit, Union township and Mountainside. Westfield still holds out

The Westfield authorities made one payment, and claim that is all that is due this year. Some of the freeholders are inclined to agree to this, as some of the money on the bonds is not due until next year. Roselle Park, it appears, has settled its difficulty with Union township. Payments by the municipalities will be made before January 1.

CITY MUST PAY FOR THESE CONVICTIONS

It is unlikely that the Union County Freeholders will bear any part of the expense of gathering evidence here to convict New York department store's agents of selling liquor here. Mayor Fisk, after a conference with Judge Atwater and Prosecutor Swift, left a memorandum with the latter at his request. The total bill is about $1,600.

The major part of the bill, if not the total, will have to be borne by the city, according to Mayor Fisk. It is reported that the prosecutor's office has decided that the county shall bear no part of the expense.

The Cosgrove detective agency presented the bill. The Common Council has not been formally informed of it yet.

Henry C. Krebs to Speak.

Henry C. Krebs, superintendent of schools of Somerset county, will speak at the service to be held at the First Baptist church, tomorrow evening, under the auspices of the Young People's Society of the church. The public is invited and all seats will be free. The pastor, Rev. Dr. J. A. Chambliss will preach in the morning.

Fowl Thefts Alleged.

Minerva Berry and Alice McKinnon, both colored women of West Fourth street, came to court this morning to settle a dispute as to some chicken stealing, or attempted fowl thefts. After hearing both women Judge Runyon decided that the best way for them to get along peaceably was to keep apart. He so advised them.

Boys' Meeting at Y. M. C. A.

More than 100 boys listened to an address by Bradford Williams in Y. M. C. A. hall this morning on "Magicians of the Bible." Mrs. Ida Smalley presided at the piano and sang several solos. Charles H. Line instructed the boys in the Y. M. C. A yell and helped them to learn the "New Jersey service song."

Applications for Membership.

Two new applications for membership were presented to the Dutch Arms last night at the business meeting which were referred to the executive committee of the club. A ten minutes' devotional meeting, presided over by E. D. Young, preceded the debate, an account of which is printed in another column.

To Be Married Tonight.

Miss Nellie Wikoska will be married to Stanley Stroke in North Plainfield tonight by Rev. William H. Miller, rector of St. Joseph's R. C. church. Mr. Stroke is well known in business circles in the borough.

Turkeys Were Stolen.

The turkey supper which was to have been given in the Union village church last night had to be postponed because somebody stole the turkeys which had been prepared for the feast.

Leases Bridgeport Theatre.

William J. Counihan, of this city, is associated with J. M. Welsh, of Cohan & Harris, in the lease of the Lyric theatre, Bridgeport, Conn.

MACINTYRE IS ACQUITTED

Judge Atwater Orders His Discharge After Hearing Evidence.

INTOXICATION NOT PROVED.

Evidence All in and Final Arguments To Be Made by W. V. Nash, Jr., and Walter Hetfield, Jr.

The trial which brought George MacIntyre, Hugh McIvor, George Mitchell and Walter Kettenring before Judge Atwater, at Elizabeth, yesterday, ended well for one of the accused men when Judge Atwater ordered the discharge of MacIntyre on the ground that he was in no way implicated in the alleged unlawful taking of the car belonging to William Gramer, from the automobile garage of the F. L. C. Martin company on July 13 last.

The other men will have to abide by the decision which may be reached on Monday, when William V. Nash, Jr., sums up for the defendants and Walter Hetfield, Jr., makes his final argument for the prosecution. It is claimed by the prosecution that the car which belonged to the president of the German American Isurance Company was taken without the consent of the owner, and that the four men went on a joy ride and recklessly drove the car so that it was wrecked.

According to the evidence adduced yesterday the men were not in toxicated as was claimed and Dr. Ramsey, of Perth Amboy, who examined them immediately after the accident so testified. It was also shown that the road by which McIvor had intended to take the car back from Plainfield was unsafe and he was advised to follow the road by way of New Brunswick. In following this advice the accident happened, the car being swung toward a telegraph pole by trolley tracks. The evidence was all in yesterday afternoon and the counsel for both sides will sum up on Monday.

The instant acquital of MacIntyre has given the other accused men hope of a similar result for themselves. It is understood that MacIntyre will regain the license which was revoked and will obtain a position which is awaiting him.

CO. K. TO ENTERTAIN CIVIL WAR VETERANS

The non-commissioned officers of Co. K held their weekly meeting in the armory last night and took up the squad and column turn movements under the instruction of Quartermaster Sergeant George Apgar and the fix and unfix bayonets under instruction of Corporal Philip Winters.

The weekly drills by the non-commissioned officers are following the suggestion of First Sergeant N. H. Hort and are very beneficial to the officers. Many points are brought out and discussed in this way that could not be taken up by the company, as the "non-coms" take up every movement in detail.

After the half-hour instructions, a meeting of the non-commissioned officers' association was called by the chairman, Sergeant Hort, during which time the committees reported all arrangements completed for the entertainment in honor of Winfield Scott Post, No. 73, G. A. R., Monday night. At that time Captain Harry B. Kitchell will drill the company for one hour and a half without a rest. It is his intention to take up the entire manual of arms as this will no doubt be interesting to the old soldiers. Refreshments will follow the drill at which time Captain Sylvester, of Princeton, inspector of rifle practice of the State, will present the trophies won by the company during the past year and Major Martin, of Elizabeth, a former captain of the company, will present the medals won by the men during the last season of indoor rifle practice.

Speeches will be made by the members of the G. A. R., relating to personal reminiscenses during the Civil War and tell of the difference between the commissary department and drill regulations. A large representation of the G. A. R. is expected and the committee has spared no expense to make their visit enjoyable.

The next social gathering will be held Monday night, December 20, when Co. C, of Elizabeth, will be the invited guests. These affairs are the work of the non-commissioned officers and are bringing the social life of the company very much to the front.

Mr. and Mrs. David T. Kenney, of this city, are registered at the Hotel Wolcott in New York city for a few days.

A. E. Force & Co

"THE WHITE STORE"

THE STORE THAT SAVES YOU MONEY.

WE GIVE "S. & H." GREEN TRADING STAMPS

Premium Parlor on 3rd Floor.

Saturday Specials That are Money Savers

Every department is represented in this Special Price Cut for Two Days, and in connection with the Low Price at which they are offered we will give

10 S & H GREEN TRADING STAMPS FREE

Saturday Until Noon

To Every adult, none to children, who will bring their Stamp Book to Cashier's Desk. Don't forget to bring your book. Considering the Low Price at which these items are sold, no C. O. D., Telephone or Mail Orders can be taken.

Apron Gingham
8c GINGHAMS for 5½
Different size checks, in a big assortment of the best colors.

Curtain Lace
25c CURTAIN LACE ..... .11
In a variety of good designs, 36 to 45 inches wide.

White Goods
25c MADRAS ..... .17
in figured and striped effects, fully 27 inches wide.

Laces
10c LACES for 3
There are Linen and Torchon Laces, big range, with edgings and insertion to match.

Candies
12½c CANDIES ..... .10
Several different flavors, will be sold on Saturday for the above price.

Bleached Sheets
65c BLEACHED SHEETS ..... .49
Excellent quality, hemmed, ready for use, size 72x90.

Toweling
10c TOWELING 7
18 inches wide, good quality, plain white, pink and blue borders.

Dress Goods
$1.00 DRESS GOODS ..... .65
In Mohairs, Serges, Broadcloth and fancy weaves; this season's most desirable colorings.

Rugs
$22.50 RUGS for $14.98
Beautiful Velvet Rugs, best designs and color combinations.

Gladstone Bags
$4.25 17-in. BAGS $2.98
Sole leather club bags, with brass trimmings and Corbin locks.

Ladies' Tailored Suits
Beautiful suits of the finest materials, long coats, satin lined, new pleated skirts, $25.00 to $29 values, will be sold Saturday only for $9.98

Ladies' Waists
$1.00 WAISTS ..... .39
These are beautifully trimmed with lace and embroidery and the equal to any dollar waist made.

Corset Covers
50c COVERS for ..... .35
Full gathered fronts with yoke of lace insertion and embroidery.

Millinery
$5.49 up to $10.00 HATS, Saturday for $4.48
These Hats are beautifully trimmed with silk, flowers, feathers and wings, in black and colors

Men's Ties
75c TIES for ..... .49
Four-in-Hand Silk Ties, in a big range of new designs.

Ladies' Gloves
$1.00 GLOVES for ..... .85
2-clasp fine kid, the "Rowland," in all the best colors and sizes.

Ribbons
20c and 25c RIBBONS ..... .15
Taffeta and Moire Silk Ribbons, full line of shades.

Ladies' Hosiery
19c BLACK HOSE ..... .10
These are fine black cotton fast colors, in sizes 8½ to 10.

Sheet Music
Saturday we will sell the entire De Luxe and Century edition for 4c per copy, 3 for 10c, or 7 for ..... .25

683 BROAD ST. NEWARK.

J. WISS & SONS

JEWELRY, SILVERWARE, CUT GLASS.

RICH, ARTISTIC SILVER, FINE CUTLERY AND BRILLIANT CUT GLASS

lend a charm to the Thanksgiving Dinner.

Our large and varied stock offers a wide choice for selection.

Wiss Carvers, stag or rubber handle	$1.25 to $2.50 per pair
Wiss Carvers, stag handles, Sterling mounted	$2.75 and up per pair
Wiss Carvers in sets for	$3.75 to $29.00 per pair
Wiss Rubber Knives and Forks	$3.25 and $3.75 per pair
Wiss Celluloid Knives and Forks	$4.00 per set upwards
Wiss Silver Plated Knives and Forks	$4.00 per set upwards
Wiss Silver Plated Knives, per ½ dozen	$2.00 up
Pearl Handle Butter Spreader, per ½ dozen	$3.75 up
Wiss Silver Fruit Knives, per ½ dozen	$1.50 up

QUADRUPLE PLATE.		STERLING SILVER.	
Pudding Dishes	$3.25 to $12.75	Bouillon Spoons, ½ doz.	$5.50 up
Butler Trays	$5.50 to $18.00	Butter Spr'ders, ½ doz.	$7.00 up
Candlesticks	$1.75 to $7.50	Cheese Holders	$6.00 up
Casseroles	$4.25 to $13.00	Fish Sets	$9.50 up
Coffee Sets	$11.25 to $32.50	Ice Cream Slicers	$3.75 up
Crumb Sets	$2.25 to $8.25	Lettuce Forks	$2.00 up
Pie Dishes	$3.00 to $5.50	Oyster Forks, ½ doz	$4.50 up
Soup Tureens	$5.75 to $18.00	Pea Spoons	$5.00 up
Vegetable Dishes	$5.00 to $16.00	Bread Trays	$11.00 up
Tea Sets, 5 pcs	$13.75 to $50.00	Tea Sets, 5 pieces	$107.00 up

GENUINE CUT GLASS.

Berry Bowls	$3.00 to $16.00 each
Nappies	$1.00 to $11.50 each
Water Pitchers	$3.50 to $18.00 each
Carafes	$3.75 to $9.00 each
Fern Dishes	$6.00 to $12.00 each
Sugars and Creams	$3.75 to $11.00 per pair
Oil and Vinegar Bottles	$2.00 to $6.00 each

MATHUSHEK & SON

PLAYER PIANO

has modern improvements and distinctive features never found in other instruments. If you are willing to pay a reasonable price for a PLAYER PIANO, one that your better judgment will tell you must command real quality, and want your satisfaction to be one of a lifetime, THEN YOUR SELECTION WILL BE A MATHUSHEK & SON.

Send for our NEW 1910 CATALOGUE. A postal today and you have it tomorrow.

Mathushek & Son Piano Co.

310 West Front Street, Plainfield, N. J. Tel. 1365

AMONG OUR NEIGHBORS

THE DAILY PRESS may be obtained from the following Newsdealers and Agents. 10c a week.

CITY.

Union News Co.	R. R. Station
J. C. Field, Jr.	411 Park Ave.
E. A. Laing	149 W. Front St.
A. D. Mallison	Fourth and Liberty Sts.
Trolley Waiting Room	Watchung Ave.
M. Estill	111 Park Ave
Debele & Stahl	113 Somerset St.
W. H. Olmstead	331 Watchung Ave.
T. A. Garthwaite	Cor. 4th & Watchung
W. R. Way	657 West Fourth St.
J. Mottley	Cor. E. 3d & Richmond Sts.

SUBURBAN.

Dunellen	B. Siriski
New Market	R. Burdick
Bound Brook	Union News Co.
Bound Brook	L. M. Davis
Somerville	Jacob Genert
Westfield	C. F. Wittke, A. E. Snyder
Westfield	J. W. Wall
Scotch Plains	Charles Elliott
South Plainfield	Victor Attlee
Fanwood	Charles Elliott
Netherwood	W. H. Olmstead

SOMERVILLE.

The History Club opened its literary season at the home of Miss Vanderbeek on Wednesday. A paper was read by Miss Ware on "Ancient Rome."

Probation Officer John B. Osbourn attended the meeting of the State Probation and Parole Officers' Association at Hoboken on Tuesday.

The Fragment Circle of Kings' Daughters, met on Wednesday afternoon at the home of Miss Laura Vanderbeek, on West High street.

Mrs. H. B. Reed, regent of General Frelinghuysen Chapter, D. A. R., left this week for California, where she expects to spend the winter.

The Men's Fellowship Club of the Second Reformed church will hold a dinner in the chapel on December 2.

Miss Ida Wise returned on Tuesday from New York, where she spent several days with her aunt.

Solomon Weill has been appointed sergeant-at-arms of the District Court by Judge Isaac P. Runyon.

Tea will be served in the parish house of St. John's church this afternoon from 3 until 6.

Mr. and Mrs. James A. Hamilton, of Indianapolis, are guests this week of Miss Mary Wight.

W. P. Snyder is traveling in the West.

WESTFIELD.

Westfield Merchants' Association and the Board of Trade are both taking up the question of better telephone service for the town. The main trouble claimed is that the telephone company will not extend its lines to the outskirts of the town to furnish the service required.

The Westfield Riding and Driving Club met Thursday night and made general arrangements for the annual banquet of the club. A committee was appointed to arrange for the place and date.

The Marathon A. C. basketball team has been reorganized for the season. The team will play at the Casino Friday evenings. F. C. Dorer is captain of the team.

Belmont M. La Rue has purchased the Westenfelter property on Alstire road and expects to put the property on the market next spring.

RARITAN.

Rev. Henry Zimmer and Miss Emily Lanby, of Brooklyn, are guests of Rev. J. J. Zimmer at the St. Bernard's rectory.

Frank Cox, of Princeton, who has been spending several days with Mr. and Mrs. John Cahill, returned on Wednesday.

Rev. D. B. F. Randolph, district superintendent, will preach tomorrow evening in the Methodist church.

Miss P. Burns and Miss Annie Hickey have just returned from a visit to relatives in Newark.

Mrs. Frank Smith and family, of Bayonne, are guests of Mrs. Michael Hickey.

Mrs. Mary Connors is entertaining her niece, Miss Elvira Helm, of Passaic.

John Burns, Jr., is now clerking at the Raritan Hotel.

George W. Adair moved on Tuesday to Somerville.

John Cahill is employed in Netherwood.

'PLAINS AND FANWOOD.

William Danitzo, who was badly burned by the explosion at Rushmore's Dynamo Works several weeks ago, is recovering slowly, although it will be several weeks before he will be able to return to work again.

Services tomorrow at the Baptist church will be held at the usual hours: Morning preaching, 10:45; B. Y. P. U. Meeting, 3:30; vesper service, 4 o'clock.

Rev. T. Moore-Smith, formerly pastor of the Baptist church, has accepted a call to the pastorate of the Baptist church, at Spring Valley, N. Y.

The Lend-a-Hand Society of the Baptist church held a sewing meeting yesterday afternoon in the parlors of the Baptist church.

Mrs. James C. Lyons, of Westfield avenue, has returned from a visit with her neice, Mrs. Charles Smith, at Westfield.

Rev. Mr. Hollinshead will lead the weekly prayer and praise meeting tonight at the Methodist church.

Miss Susie L. Parse, of Front street, was the guest of friends in Plainfield yesterday.

Miss Harriet M. Squires is spending Saturday and Sunday at her home at Rahway.

The Township Committee met last night in the town rooms.

DUNELLEN AND VICINITY.

A Thanksgiving service will be held in the Presbyterian church tomorrow night. Members of William Holton Council and Washington Camp will attend in a body to hear the pastor, Rev. E. H. Brown, deliver a patriotic sermon.

There was a big attendance at the supper conducted in the Methodist church last evening by the Young Men's Brotherhood. A feature of the affair was phonograph selections by Charles E. Tinsman.

Miss Elizabeth Herlick will be the leader of the Epworth League meeting in the Methodist church tomorrow night.

Peter Schneider has accepted a position as manager of the Union News Company stand at the depot.

Bernard Siriski has taken a position at the Leverin and Garrigues Iron Works.

Mr. and Mrs. J. DeWitt Smith are the guests of Mr. and Mrs. Wilson Fredericks.

Mrs. William Wyckoff has been entertaining Miss Lydia Hoffman, of Annandale.

Mrs. Thomas H. Platt has returned from a visit to relatives at Bridgeton.

Mrs. J. H. Wolsieffer has been visiting friends at Mt. Pocono.

SOUTH PLAINFIELD.

The regular monthly meeting of the Middlesex Fire Company was held last night. A bill was received from the Diamond Hose Co., of New York, for $450 on which the treasurer was ordered to pay $350 leaving $100 to be paid by subscription. A dance was also decided upon and a committee of arrangements appointed. The following officers were elected for the coming year: Chief, William Hamilton; foreman, William Reilley; asistant foreman, M. D. Teeple; president, H. J. Manning; vice-president, H. C. Winters, Sr.; recording secretary, H. C. Winter, Jr.; financial secretary, E. Ten Eyck; treasurer, Harry Moss.

Francis Miller, who has been suffering from a severe cold is rapidly improving under the care of Dr. Hughes.

Miss May Barry, of Elizabeth, is spending a few weeks with Mrs. John Geary, of this place.

Miss Ellison, of New Brunswick, is visiting the home of her aunt, Mrs. J. O'Keefe.

Thomas Duffy, Sr., is suffering from a sprained ankle.

Bruguier's FRENCH ANTISEPTIC TOOTH POWDER

(PRONOUNCED BROOGEERS)

The Smile-Worth While

The smile that shows a row of firm, white healthy teeth enhances the beauty of the prettiest woman.

It is within the reach of all for here's a powder that will make your teeth like pearls. Contains no grit, no acid, no "enamel destroying" elements.

Suppose you try a box for the sake of your teeth.

Bruguier Chemical Co.
76 Hamburg Place, Newark, N. J.

Write for the interesting booklet "PROPER CARE of THE TEETH"

THANKSGIVING DINNER

Don't overlook our large, choice assortment of things you'll need for your Thanksgiving Dinner. Select Groceries and Canned Goods, Fresh Fruits and Vegetables, Nuts, Raisins, Desserts, Coffees, Tea and Cocoa, at Prices that invite patronage.

Prompt, Free Deliveries.

W. W. DUNN
THE PARK GROCER
Duer St. and Lincoln Pl

A. M. GRIFFEN'S

119-123 W. Front St., Plainfield, N. J.

For LISK

Sanitary Self-Basting Enamel Roasters

Need no introduction. They save 20 per cent. of the meat over any and all others.

A GOOD RANGE is also important to the kitchen equipment.

A FURNACE or HEATING STOVE that keeps you comfortable is an absolute necessity this cold weather.

Let us talk with you about that heater that works badly.

OUR HARDWARE LINE is the most complete in the city—especially our Tool Department will bear Inspection and Comparison.

Two 'Phones 6—214

FIRST THANKSGIVING FUR SALE!

SCARFS—MUFFS—COATS

We have a Large Stock of Real Mink, Lynx, Sables, Silver and Silka Foxes COATS of Russian Pony Skin, Persian Lamb, Hudson Seal, etc., at prices Plainfield people never saw before.

30 PER CENT. CHEAPER THAN OUR REGULAR PRICES

COME HAVE YOUR SELECTION NEW

ALTERATIONS AND REMODELING A SPECIALTY

To whom references may be made or from New Brunswick: T. B. Booraem, Senator G. S. Silzre, Woodbridge and Marsh, L. Totten, Mr. Parker, President of National Bank, Mr. Suydam, Vice-President, L. L. MANNING & SON, of Plainfield.

THE MODERN FUR STORE, 178 East Front St.

NOTICE—All Furs can be purchased by paying a small deposit. Money refunded if not satisfactory. Open Evenings to accommodate you. TELEPHONE 41-J.

CHARLES KURTZMAN, FURRIER AND MGR.

--FALL HATS--

SOFT and STIFF HATS

LATEST SHAPES AND SHADES AT

JAS. R. BLAIR'S PARK AVE.

MOORE AND SCHEELEIN

FIRST-CLASS BUTCHERS

Meats and Vegetables at Lowest Prices for Cash

104 NORTH AVENUE

HE CARRIES MILLIONS OF LIFE INSURANCE.

Kansas City, Mo., Nov. 20.—An insurance policy of $1,500,000 has been applied for on the life of George E. Nicholson, forty-nine years old, a cement manufacturer of Kansas City, by two of the companies of which he is head. Insurance men say this is the largest amount of life insurance ever sought at one time upon the life of one person in the history of insurance.

From 9 o'clock in the morning until 9 o'clock Wednesday night twenty-five physicians, representing different insurance companies, were examining Mr. Nicholson. After it was all over, physicians declared he was in perfect physical health, and local agents of the different insurance companies said the policy undoubtedly would be issued.

Mr. Nicholson is president and general manager of the Iola Portland Cement Company, the United Kansas Portland Cement Company, the Dixie Portland Cement Company and the Iowa Portland Cement Company. He already has four insurance policies on his life aggregating $325,000, so that when the additional policies are issued he will have nearly $2,000,000 insurance.

Most of the amount was taken by the Mutual Life and the Equitable Life, of New York. It will, it is said, be reinsured partially.

ELKS BUY PLOT.

Trenton Lodge to Erect $30,000 Clubhouse.

Trenton, Nov. 20.—Negotiations were completed yesterday by Trenton Lodge, No. 105, Benevolent and Protective Order of Elks, for the purchase of the old home of Peter Katzenbach, 120-122 North Warren street, and this will be followed in the early spring by the razing of the present house and stables on the tract and the erection of one of the finest lodge homes in the State.

The purchase price of the premises was $15,000, and it is proposed to spend about $30,000 in the erection of a new building.

The Great Strides of the Public Service Corporation.

The recent statement concerning the financial operations and earnings of the Public Service Corporation which was set forth in the letter sent to J. P. Morgan & Co., and Drexel & Co., by President Thomas N. McCarter, has been received with great interest and satisfaction by the stockholders of this corporation.

It is doubtful whether the public generally, and even Public Service stockholders at large, have realized the growth and extent of the business of this corporation. While it has been generally known that Public Service has been increasing its gross business from year to year, the figures showing the steady increase from nineteen millions during the first nine months of this year, must have been a revelation to a great many people.

This statement is one that should be studied with care, for it certainly reflects credit upon Public Service management.

There is a growing demand for Public Service securities outside of the State of New Jersey as well as in it. The Fidelity Trust Company of Newark, who make a specialty of the guaranteed underlying securities of this corporation, report that the number of sales outside of the State of New Jersey has increased materially within the last six months, showing the growing interest in New Jersey's best securities outside of the State.

The Fidelity Trust Company is in an unusually advantageous position to pass upon the value of these securities. The close association of their officers with the detail of management of the Public Service Corporation since its organization, and intimate knowledge of the prosperity of the company, make their judgment as to the desirability of Public Service securities particularly valuable.

With the view of increasing the efficiency of the company in its investment work they have established a bond department, in which not only Public Service securities are dealt in, but other high grade investment securities, stocks and bonds, to meet the requirements of conservative investors.

Was the House for Sale?

Every house finds quick sale when painted with the L. & M. Paint. A coat adds value as well as appearance. It also increases its saleable chances. The L. & M. colors are bright and lasting. L. & M. is used in painting by everybody. One reason cost is only $1.20 per gallon when made ready-for use. It's Metal Zinc Oxide and Lead combined. It wears and covers like gold. Sold by Woolston & Buckle, Plainfield; H. C. Meyer, Scotch Plains; Edw. Pennock, Dunellen.

TEPPER'S, 109-113 West Front Street.

Another Great Saturday Bargain Sale

Read the list of extraordinary savings on your purchases for this Saturday.

CHILDREN'S AND BOYS' UNDERWEAR.

39c Value on Saturday at 29c.

The "Vellastic" Underwear for boys and girls, sizes 20 to 34, made by the Utica Knitting Mills, a heavy fleeced ribbed garment, being more elastic and more comfortable than the ordinary fleece. The "Vellastic" name is patented and extensively advertised and known as an excellent, satisfying underwear. The reduced price for Saturday should attract more than ordinary attention. All sizes for girls and boys from 20 to 34. Shirts, Vests, Pants and Drawers; regular value 39c; on sale at ..... .29

RIBBON SALE at 15c Yard.

All Silk Taffeta Ribbons that sell regularly at 22c and 25c, in black and all colors; also black Moire Ribbons in the lot; Saturday's sale, yard ..... .15

Trimmed Hats

from our own workrooms, in black and colors; good sensible conservative shapes, that are in demand at the present time

$2.98 to $4.98

1-4 Under Value.

17-inch Bleached Linen Crash, good heavy weight; regular 10c quality; on sale at, yard 6½

81x90 Bleached Sheets, good heavy quality; on sale ..... .45

Apron Ginghams, 20 pieces, assorted blue and brown checks, good 7½c value; sale, yard 5

Calicos, the American Prints, all fast colors; sale, yard 5

5-4 Table Oil Cloths, the best standard make, no seconds, full width, choice selection; sale, yard ..... .14

Continuation of the sale of Table Linens advertised in this week's papers. Come and buy your Thanksgiving Linens at a considerable saving. Whether the quality you choose is 59c or $1.50 yard you can save from 15c to 25c on every yard during this sale.

Children's fast color School Umbrellas, 24-inch; on sale ..... .39

Women's Fast Black Stockings; regular 10c; sale, pair 7

Comforts, good Silkoline Covers, with fresh white cotton—
Size 72x72, $1.25 value, at ..... .98c
Size 72x81, $1.50 value, at $1.25

29c to 39c DRESS GOODS at 19c Yard.

Flannels and Tricots, plain and mixtures, about 12 pieces on sale; regular prices 29c to 39c, at, yard ..... .19

27-inch wide Wale Corduroys, colors, white, grey, green, brown, navy and garnet; 98c value; sale, yard ..... .75

$1.50 SWEATER COATS $1.10.

Men's or Women's Grey part Wool Sweater Coats, all sizes, 34 to 44; good and warm for winter; $1.50 value; Saturday, sale .. $1.10

Children's Coats, ages 2 to 6, made of fine Broadcloths, interlined to make them warm for winter use; nicely trimmed; colors navy, Alice old rose and red; a good $5.00 value, at $3.98

Children's Coats, ages 6 to 14, in good heavy cheviots; an excellent assortment at "little" prices; nowhere hereabouts will you find such values in good serviceable stylish coats for girls, 6 to 14.

A special lot at $3.98 and $4.98.

Navy, green, wine and dark neat mixtures.

WOMEN'S CARACUL COATS $17.50.

The best value in a good Caracul Coat in the market, made in the newest cut, 52 inches long, well lined, with 4-inch self-facing; in every way up to any coat at $20.00; all size, at $17.50

WOMEN'S TAILORED SUITS $12.50.

It's a low price to expect a good suit for we know, but these are made to retail for $16.00, and as good as any $16.00 suits in town; so confident are we of this statement that we offer to refund your money if you can duplicate them at our price. The tailoring is excellent, in newest styles; colors black, navy, Copenhagen, catawba and grey, at, suit $12.50

M. & A. TEPPER

NO TRADING STAMPS, BUT MORE FOR YOUR MONEY.

GREAT BOOK CONTEST

$365 PIANO FREE

RE-ARRANGE THE BOOKS TO FORM NAME OF FAMOUS PIANO

SEE DIRECTIONS BELOW

1 2

Arrange the Books on line 1—2 above to form piano name. The word Piano is formed also by the books.

OVER $13,500 WORTH OF ADDITIONAL PRIZES

No Charge of Any Kind to Enter. You Have the Same Opportunity as Anyone Else to Win

We have never known a more interesting contest or one which offered such valuable prizes absolutely free. This combines the fascination of the cut-up puzzle and the skill of arranging the books so as to form the name of a famous piano. The grand free distribution of over $13,865 worth of prizes is of vital interest to any home without a piano.. Be sure and try.

Cut out the books and paste them standing up on line 1—2 so as to form a famous piano name, a familiar name to all, one of the oldest and best known in the musical world. The word piano is also formed by the books and is to be put after the name, thus————PIANO. The most artistic correct answer will be given the $365 Piano absolutely free. Next best correct answers prize certificates as stated below.

Everyone has an equal opportunity. You may get the piano or a high certificate as well as any one else. If you care for music and want a piano, this is the greatest opportunity you will ever have. This contest was especially prepared for pianoless homes, and it will be the means of our distributing hundreds of pianos. We are placing this large advertising sum ($13,865) directly among piano buyers, where it will do the most good. Instead of spending it in expensive magazine advertising, we want piano buyers to earn the piano or the prize certificate by their skill. There is no catch or chance. Read the simple conditions. Send your answer in early. Start on it to-night.

THE PRIZES First prize—A fine new piano valued at $365. Second prize—A certificate of credit for $125. Third prize—A certificate of credit for $110. The next six best answers will be given a credit certificate for $100. Following these in groups of six or more, each contestant sending in the next best answer will be given a credit certificate for $1 less than those previous—that is, six at $99, next six of $98, etc.—until the amount has been awarded.

Special advertising appropriation. In addition to the above prizes, the company will voluntarily issue to each of the remaining contestants a special certificate of credit of $35 as an award for their effort in this contest.

These certificates are good on the purchase of any new Hallet and Davis, Conway or Kimball piano or player piano in our warerooms at regular retail price. Time of certificate is limited. Certificates cannot be applied on any purchase made previous to Nov. 26th. Only one certificate may be applied on the purchase of one piano.

THE JUDGING Disinterested judges will be chosen who will select the winner, and the decision of the judges will be final. All prize winners will be notified. Judges' names will be announced.

SIMPLE DIRECTIONS Carefully cut out the various sized books now on the shelf above the book rack, then arrange and paste them standing up in the book rack so that the letters will form the name of a famous piano, one of the oldest and best makes. The word—piano—is also formed by the books and is to be put after the name, thus————PIANO. The books without letters are for spaces to put between the words. Paste books on line 1—2, and send in the whole book rack. Free to anyone except employees of the Hallet and Davis Piano Co. Only one answer allowed from one family. Send in coupon or exact written copy with your answer, as no answer will be accepted unless this is done. The most artistic correct answer will be awarded first prize, others in accordance to their worth.

In case the judges find two or more answers of equal merit, duplicates of the prize offered will be given to each. All answers must be in before 5 P. M., Nov. 26th, 1909. Copies of this advertisement will be furnished free on application at this office.

—COUPON—

I SUBMIT HEREWITH MY ANSWER TO PUZZLE CONTEST AND AGREE TO ABIDE BY DECISION OF JUDGES

Name ..... City .....

Street ..... State .....

Have you an upright or square piano or organ? State which?.....

P.D.P.

Contest Closes Nov. 26th, 1909

Address All Answers to MANAGER OF CONTEST,

HALLET and DAVIS PIANO CO.

ESTABLISHED 1839

505 Fifth Av., New York City

Classified Advertisements

For Rent.

SEVEN-ROOM house to let. Apply 731 East Sixth St. 11 15 6

FOR RENT—Five rooms; all improvements. Corner Fifth and Richmond streets. 11 18 3

FOR RENT—Five-room flat, gas and water; Block building; rent $12.50. Dunellen. 11 15 6

9-ROOM house, with all improvements; 503 East Seventh street; for sale or to let from December 1st. Apply 657 East Sixth street. 11 3 tf

TO LEASE on Belvidere avenue, Netherwood, large house, newly decorated; every convenience; stable, &c. Address M. I. H., Room 813, No. 24 State street, New York. 11 19 10

TO LET—4 rooms; central. John Manley, insurance and storage, 321 Park avenue. 11 18 tf

SIX rooms to let; first-class condition, 204 Clinton avenue. House, 224 Willever street; also 3 and 5 rooms to let, 1217 West Third street. J. Sachar, 731 West Third street. 11 1 tf

FLAT to let. Apply 187 North avenue. 11 1 tf

LOFT—Suitable for photographer, tailor, storage or similar purposes; centrally located. Elston M. French, 171 North avenue. 9 27 tf

Money to Loan.

MONEY TO LOAN on bond and mortgage. Mulford, opposite depot. 12 28 tf

SEVERAL sums, $2,000 to $4,000, to loan; titles examined for purchasers of real estate, and bond and mortgage loans. Charles J. McNabb, lawyer, 209 North avenue. Telephone 49. 10 29 1m

MONEY to loan on bond and mortgage. Charles L. Moffett, attorney, Woodhull & Martin building. 6 9 tf

MONEY to loan; bond and mortgage. Isaac Vail, 105 East Front street. 9 1 tf

MORTGAGES placed on good security. Francis J. Blatz, First National Bank Building. 8 21 tf

$25,000 TO LOAN at 5 per cent in sums to suit, on good mortgages. Elston M. French, 171 North avenue. 9 19 tf

TO LOAN—Money on good mortgages. George F. Brown, 94 Somerset street. tf

LOANS negotiated. J.T.Vail. tf

Classified Advertisements

For Sale.

NEW sleigh and depot carriage for sale. Apply Sleigh, this office. 11 19 6

FOR SALE—Ancona Cockerals; fine stock. 608 West Seventh street. 11 18 3

FOR SALE—Depot wagon. Coachman, 672 West Seventh St. 11 1 tf

OLD papers for sale; put up in packages of 100 copies for 10c. Apply at this office. tf

BIG SALE of bicycle tires, at Plainfield Auto Tire Co., 407 Watchung avenue. 6 18 tf

FOR SALE—Lots on Union street, near Arlington avenue; also lots on West Seventh street; convenient to trolley. J. T. Vail. 9 27 tf

FOR SALE—Six of the handsomest pedigreed Boston terrier pups in America at less than half price on Saturday, the 20th, only. 204 Watchung avenue, city. 11 18 3

$200 CASH and monthly payments, same as rent, will buy 9-room and bath dwelling on a plot 50x150 feet. This house is situated in a good neighborhood, close to car line. It is finished in hardwood and is heated by steam; price $5,500. For particulars see Charles Matt, Central Holding Co., 1328 Broadway, New York, or call telephone 486-R., Plainfield, or your own broker. 11 12 10

NEW seven-room house for sale; good location; price $2,500; $200 cash; balance on easily monthly payments. Address Elston M. French, 171 North avenue. 6 16 tf

FOR SALE—New six room house on Cameron avenue, $3,500; all improvements; terms to suit; would rent. Two lots on Laramie road for sale. Edmund Rushmore, 209 North avenue. 10 18 tf

FOR SALE—On Sandford avenue, fine residence; all improvements; eleven rooms; best location. Isaac Vail, 105 East Front St. 10 14 tf

FOR SALE—Black horse; sound and reliable; good driver, and suitable for all purposes. Elston M. French, 171 North Ave. 10 12 tf

FOR SALE — Modern houses prices reasonable—$2,500 to $4,000; only $300 to $500 cash required, balance on easy terms; cheaper than renting. La Rue, next to station, next to bargains. 4 28 tf

FOR SALE—On easy terms, good building lot, room to build two small houses. Chas. L. Moffett, attorney, Woodhull & Martin building. 10 29 tf

Classified Advertisements

Miscellaneous.

STORAGE—It will pay you to see me before moving or storing your furniture. John Manley, Insurance, 321 Park avenue. 10 28 tf

STORE your furniture with the Plainfield Storage Company; reasonable rates. Orders left for moving vans, Nagle's, Front and Grove Sts. 1 4 tf

BEFORE selling your furniture see Latourette 326 West Front St. tf

HAVE your watches and clocks put in good order by a practical workman. W. Brown, 124 Watchung avenue. 'Phone 822-W. 11 5 1m

H. M. CLARK, carpenter and builder; jobbing a specialty. 60 Grandview avenue. 11 3 1m

ASHES and rubbish removed, city or borough. Geo. Miller, 518 West Fourth street. 11 18 3

TURN in your old auto tires for new ones at the Plainfield Auto Tire Co., 407 Watchung avenue. 8 21 tf

FRENCH lessons desired of a native. Address A. B., care Press. 11 19 3

M. SHAPIRO—French and American plate window and picture glass, bend glass and show cases, glazing done; low prices. 537 West Third street. Tel. 544-J. 10 28 1m

BABIES crochet sacques for sale, all prices; also ladies' knitted sweaters made to order. Mrs. Mayer, 54 Pearl St., North Plainfield. tf

H. H. BUTLER, D. V. S., graduate American Veterinary College, N. Y., pet animals a specialty. OFFICE AT GORMLEY'S Riding School Kensington avenue, near Putnam. Telephone 194. 10 28 tf

CONTRACTOR lawn work of all kinds; soil, manure and fertilizer; seeds and plants furnished; grading, planting, trimming, etc. J. M. Welsh, 405 Park avenue. Tel. 680-R. 5 28 tf

WE PAY unusually high prices for furniture, antiques, etc., in good condition. Exchange, 325 West Front street. Tel. 901-R. 4 11 tf

P. H. LATOURETTE, auctioneer; sales promptly attended to; satisfaction guaranteed. 326 West Front street. 2 16 tf

CARPET and rug weaver. C. Dennis, 738 East Seventh St. 10 21 tf

Other Classified Ads on Page 5.

YOUR DULL Headaches

Probably come from overstrained eye sight. Nine-tenths of the headaches are the direct result of eye trouble. Bring those troubles to us and let us prescribe for you.

All work guaranteed

FREE EXAMINATION BY

Stiles & Co.

PHILADELPHIA EYE SPECIALISTS

at 107 East Front Street. Every Thursday.

Hours, 11:15 a. m. to 5 p. m.

Thanksgiving Sale of CHOICE OLD LIQUORS

Now is the time to place your orders for Thanksgiving liquors. I am offering at the very lowest prices the following line of goods:

Martini & Manhattan Cocktail, per bottle $1.00
Ports and Sherries (Imported), per bottle 80c
Clarets and Sauternes (Imported), per bottle 89c
Burgundies (Imported), exceptionally fine flavor $1.00
Cordials (Imported), per bot. $1.00
Rum Punch (an excellent drink) per bottle 90c
Rock and Rye (nothing better for colds), per bottle 80c

I have on hand all kinds of Imported and Domestic Beers, Ales and Porters, ranging in price from 60 cents to $2.00 per dozen.

Why deal with the New York department stores when you can purchase good goods at the same prices at home.

All orders promptly filled.

F. LINKE

227 West Front Street,
'Phone 157. Plainfield, N. J.

TIMBO'S Stock for Smokers

Romeo and Juliets, La Carolinas, Bocky's, Manuel Garcias, Acker, Merrall & Condit's La Elegancias, and a fine line of New York and Tampa makes. Fancy Smoker's Articles.

133-135 North Avenue.

Elsie Ferguson and Frank Gilmore in "Such a Little Queen," at Plainfield Theatre Monday night.

Thanksgiving Clothes!

We are prepared to clothe you from your head to your socks with all the latest novelties in Suits and Topcoats—and all the fixings that go with them—same as a TURKEY DINNER.

Try one of our new Presto Topcoats—they are all the rage—be up to date—the prices are always the lowest here, and your money's worth. We cannot give you $20 for $10, neither can the other fellow. Come in and see what we can do for you, that's all. All departments are stocked up with choice goods for your selection. Hats and Furnishings.

Werner's Clothing House

206 WEST FRONT STREET

SPORTS HERE AND THERE

GOLF.

The comment of Mr. Travis that the Western Golf Association had outlived its usefulness and should disband, an Illinois golf association to be formed instead, is too puerile to notice.

The trouble with most of the published Eastern criticisms about the Olympic Cup competition, the policies and rules of the Western Golf Association, is that the writers do not stick to the truth in their statements of facts.

The talk of rebellion and secession is based on the wrong hypothesis. An independent and soverign body cannot secede, as it owes allegiance only to its own constituents. The Western Golf Association is a sovereign body, and, as such, it has the right to manage its own affairs without being subject to the charge of treason, rebellion and secession. If the clubs composing the Western Golf Association deem it for the best interests of the game to change its name and expand its territory they will do so. If they do not favor this policy the association will remain as at present constituted.

Just where the Western Golf Association stands on this question will probably be pretty clearly determined at the coming annual meeting of the organization, when a motion will be made to change its name. The nominating committee, by the way, has presented the following ticket:

President, Horace F. Smith, of Nashville, Tenn.; vice-president, E. A. Engler, of Glen View; secretary, Charles E. Willard, South Shore Country Club; treasurer, Charles T. Atkinson, Midlothian. Directors—Wendell Hertig, of Minneapolis; Frank L. Woodward, of Denver; Clarence Stanley, of Indianapolis; W. C. Fownes, Jr., of Oakmont; J. D. Cady, of Rock Island.

The fact that Mr. Smith is president of the Southern Golf Association suggests fine politics, for it can scarcely fail to strengthen the already friendly relationship existing between the South and the West. It is also significant that the first three directors are officers of the Minnesota, Trans-Mississippi and Indiana Golf associations, respectively.

LOCAL AMUSEMENTS

Elsie Ferguson, this season starring in "Such a Little Queen," has long been an ardent collector of books dealing with Shakespeare. The other day she visited an old-fashioned shop and came across a volume that bore the imprint of 1679. It was a series of brief personalities on famous characters contemporary with the Bard of Avon. Miss Ferguson purchased it at once, and when glancing through it at her hotel, discovered that Shakespeare was nick-named by his associates "Left-handed Will," a name given him because he used his left hand in writing. Comment was also made of the peculiar way he held his quills. "Such a Little Queen" will be at Plainfield theatre Monday night.

"Rip Van Winkle," with Thomas Jefferson in the title role, will be the offering at the Plainfield theatre Thanksgiving Day, matinee and night. There is no actor or play before the American public today that more thoroughly delights the young folks, and the old too, for that matter, than Thomas Jefferson and "Rip Van Winkle." We have enjoyed his "Rip" time and time again, laughed at his quaint sayings, and shared his sorrows. Our grandfathers saw his grandfather in the same character. Our fathers have told us of his father's delightful "Rip" and our hope is that our children and grandchildren, too, will have the pleasure of seeing Mr. Jefferson's delightful performance of this grand old play.

The wife who is afflicted with a husband of the "I-gave-you-a-quarter-last-week" variety should persuade, cajole or entice him into going to see "The Thief," the remarkable husband and wife play by Henri Bernstein, author of "Israel" and of "Samson," when it comes to the Plainfield theatre Saturday, November 27. The play is said to contain a wholesome lesson for that kind of husband, as well as an absorbing story that will interest the wives.

The only play that ever had the endorsement of the United Commercial Travelers of America and the Travelers Protective Association, is "The Traveling Salesman," James Forbes' comedy success which Henry B. Harris will present at the Plainfield theatre Wednesday night, December 1. Incidentally it is the only play that has ever been written that truthfully depicts that most interesting of all American characters, the commercial drummer with positive fidelity.

Miss Sadie Miller, of Trenton, has returned home after a visit with friends here.

Miss Minnie Schmidt, of Hoboken, who has been visiting here, has returned home.

George Staats, of Brooklyn, who has been visiting friends here, has returned home.

William Cooper, of Newark, has been spending several days with friends in this city.

THE DAILY PRESS.

Same News. Independent in Politics.

A. L. FORCE, Editor and Proprietor.

Published Daily, except Sunday, at 8 p. m.
105 NORTH AVENUE.

TELEPHONES:
Editorial, 1300. Business, 1301.

Two cents a copy. Ten cents a week. $5.00 a year in advance. Delivered by carrier or by mail. No extra charge for papers mailed to points in the U. S. and Canada.

The Daily Press has the most complete carrier and mail service of any paper in the metropolitan district.

Any subscriber failing to receive a single issue will confer a favor by notifying the business office.

Advertising rates mailed on application.

Copy for Change of Advertisements to ensure change the same day must be at the office by 9 a. m.

Branch Office.

Newark—F. N. Sommer, 794 Broad Street. (Advertiser Building).

Newark — Dalsimer Agency, 156 Market street.

Nov. 20 In American History.

1801—William James Florence (Bernard Conlin, popularly known as "Billy" Florence," comedian, died; born 1831.

1904—General Louis Palma di Cesnola, civil war veteran and an authority on fine arts, died; born 1832.

ASTRONOMICAL EVENTS.

Sun sets 4:35, rises 6:50; moon sets 11:42 p. m.; 5 a. m., eastern time, Jupiter's outer satellite No. 1 missing because in transit across the planet's face; the rest seen on the west; sun's declination 19 degrees 43 minutes south of celestial equator.

Plainfield, N. J., November 20, 1909.

Woodhull & Martin Co.

Plainfield's Largest and Best Store.

From 8 to 9 o'clock

Tonight's Special Sales

From 8 to 9 o'clock

ROASTING PANS — Large size double roasters, self-basting; usually 48c, for .29

COCOA DOOR MATS—Size 20x30; regular price $1.98, for $1.50

GAS HEATERS—The famous Ackroyd make; usually $3.50, for $2.98

FOUNTAIN PENS—14 kt. gold, with clip and filler; extra special for .59

TOWELS—Splendid mercerized bleached Huck Towels, hemstitched, size 20x36; extra value for .15

TRIMMED HATS—A special lot of beautiful Trimmed new Hats; values up to $10.00, for $4.98

BUTCHER KNIVES—Landers, Frary & Clark, extra quality steel; 39c value, for .25

LADIES' NECKWEAR—Pretty Swiss Jabots, neatly trimmed with lace and emb.; values to 35c, for .19

PEROXIDE HYDROGEN—Full pound bottles, always sold for 25c; special for .18

CHILDREN'S CAPS of white bear skin, all sizes; a bargain at 50c, for .39

CURTAIN DRAPERY—Figured and dotted Swisses, 36 inches wide; 15c value, for .10

CUPS AND SAUCERS — White porcelain, St. Denis shape; usually 48c a set of six, for .35

LADIES' UNDERWEAR — Vests and Pants, fleece lined; 25c value, for .19

TABLE TUMBLERS—Thin blown lead glass; usually 55c a doz., for, each .3

BOYS' SUITS—Brown corduroy, knicker pants and double breasted coat; special value for $1.98

MEN'S GLOVES—Astrakan and plush lined; extra special value for .19

PICTURES—Unframed water colors, size 12x20, signed subjects; a 25c picture for .9

SILK VEILINGS—All the newest meshes and colors; usually 25c yd., for .17

LADIES' SHAWLS—Fine knitted worsted, large size; the $1.25 kind, for .79

MATTRESSES—Cotton felt, full size, in two parts, good quality ticking; a $9.00 mattress for $5.98

CARRIAGE ROBES—Knitted worsted, blue and white and pink and white; the $1.25 quality, for .79

AXMINSTER RUGS—Good patterns, size 27x54 in.; usually $1.50, for $1.10

TABLE LINEN — Bleached Satin Damask, full 2 yards wide, all pure linen; $1.25 quality, for $1

LADIES' SKIRTS—A special lot of fine black Voile Skirts; $10.00 values, for $5.98

CHILD'S VESTS — Ribbed fleece lined, sizes 2 to 6 years; the 25c kind for .18

DRESS GINGHAMS — The Barnaby make; regular 15c a yard quality, for .11

LADIES' HANDKERCHIEFS —Fine Swiss embroidered; values up to 35c, for .17

REED ROCKERS—With full roll edge and seat, large and roomy; a reg. $3.50 rocker, for $1.98

DRESS GOODS — Regular 50c quality in plain colors, plaids and checks, 36 in. wide, for .40

COMFORTABLES—Silkoline covered, cotton filled, full size; the regular $1.59 ones for $1.29

TOILET WATER — Violet Perfumed, Vail Bros. make; a regular 25c bottle for .19

FAMILY SCALES—The Columbia, weighs up to 24 lbs. by ounces; regular $1.25, for .85

GINGHAM APRONS — The Amoskeag make; extra special value for .15

BIRDSEYE MAPLE Chiffoniers and Princess Dressers; values up to $19.75, for $12.98

LADIES' WRAPPERS—The well known Dix make; reg. $1.25 quality for .89

GLASS BOWLS—Colonial & Cut Glass Patterns; would be a bargain at 25c, for .18

GLOVE AND HANDKERCHIEF Boxes, open work straw; splendid holiday gift; can be trimmed with ribbon; special for .39

PUMISS HAND SOAP—Jurgen's make, large size cake; extra special for 3½

LADIES' SAILORS—Untrimmed, French and scratch felts; values to $2.75, for $1.75

CHILDREN'S STOCKINGS—Fast black, ribbed, medium weight; all sizes; extra special for .11

Lace Curtains & Portiers

This season's stock much the largest and includes the greatest variety of the different styles in both the Lace Goods and Heavy Draperies, including Couch Covers. In fact the goods are all new and up to the minute in style, as we had no left overs. The prices are always important and we have them marked at the Very Lowest.

Brass Rods and Fixtures. Wood and Brass Poles. Ours is the most interesting stock of all kinds of Furniture, Rugs, Carpets and Bedding.

Shirley & Johnston

FUR RUGS

ALSO ALL KINDS OF FURS

CLEANED

IN 3 DAYS NOTICE AT

Keller's Cleaning Establishment

125 PARK AVENUE.

26 YEARS EXPERIENCE. 'PHONE 857-J.

ESTABLISHED 1894. Work called for and delivered

SAFE. SOUND. SECURE.

SAFE because of its conservative manner of doing business.

SOUND, because of the unimpeachable integrity of its managers.

SECURE, because its funds are invested in first mortgages and bonds of unquestionable quality.

PLAINFIELD SAVINGS BANK.

Why not become one of our depositors?

INTEREST 4 PER CENT.

Plain Field Notes and Queeries

By Druid

The form of superfine language is getting to be a virtual confession that we are either losing, or ashamed of, our mother tongue. A swimming bath calls itself a natatorium, in Chicago a theatre is an auditorium, our linen must be laundrified, laundered, or anything equally elegant, now that washing is vulgar. We see our public "sports" in the stadium now, give our carriages Frenchified names, and revel in horseless spectacles in a sham Hippodrome. What a treat it is to dwell in a place of city dignity and garden beauty, that bears its natural plain English name with quiet pride and lives up to the modern ideal of an Eden town. To one of the none too numerous tribe of ancient Druids, who love old Mother Nature above all the fal de rals of the sons and daughters of Art, this Plainfield, with its thousand hives and homes nestling in groves of sheltering trees, allures with the charm of a restful paradise after the demoniac din of the rock-crushing, heart-racking torture machine called New York.

* * *

Last week's joyous outbreak of sunshine recalled a famous Gipsy wedding in another plain field long ago and far away. The hardy patriarch skipped in the merry dance as lightly as if he had been the twin of his laughing bride in her teens, and here came grim November in his nineties capering with juvenile June, all forgetful that her sunny flirt with him will die with the turkeys. So, even more fascinatingly than in summertide when sunshine is common, verging on superfluity, the Druid blood was set a-tingling and feet a-fidgeting to roam the pleasances of Plainfield, the good town whose people are in happy ignorance of the ups and downs of life. Their crooked places have been made straight and their ways are all smooth. One was sure that the natives must all be of the Walker family, and it was a bit of a shock to note that there is actually a mixture of Wheelers, Ryders, Stokers, and even a few Swifts. Now this is a sad sight for the ghosts of the old Druids who ironed out the once crumbled field and made it plain that health, happiness and long life are the heritage of the wise Walkers.

* * *

Charming, too, was last week's revival of the ancient Druidical mysteries. As one lovingly threaded the sacred groves of bald-headed trees along the chessboard lay-out, and tearfully crushed the poor prostrate purple and gold leaves, carpet glorious enough for the gods to tiptoe over, one felt oneself as brutish as an ox. Then one spied a pillar of cloud soaring aloft, then more, and still more, with a grateful fragrance dear to the bloater and the bacon that once was merry little pig. No ox-like indifference to the fate of fallen creatures, be they humans or only leaves, inspires the keepers of the plain field to offer up these withered remnants of summer glory in flames to rival the June sun. It is a cheap, but a beautiful portical sacrifice by Druidical city fathers in unconscious prepetuation of the mystic rites of their ancestors who sanctified the humble misletoe for our Chirstmas festivity.

* * *

So the minor prophets are preparing us for the extinction of our brother, the horse. The notion must spring from envy. He is a nobler looking fellow than we mere two-leggers. He does not depend on tailors and barbers for his beauty. He has graces, powers, virtues that we sadly lack. He licks us hollow in the art of walking without the dancing master's aid. He outruns us, either of his pair of legs can carry double the weight of ours; he manages to live in beauty and health without having to kill and eat his feebler fellow-creatures who have no chance to defend themselves against the man with the knife. Who, but for fashion, which is luxury, would seriously prefer to sit above a set of wheels and be whirled along like a baby in its carriage, by a machine with odors of the bottomless pit, where he can share the joy of a canter with a horse, capable of equal delight and not much less sagacity? What is there in strapping oneself up like a mummy, to avoid natural exercise, and then only pretending to be a half and half locomotive engine driver, toying with a wheel? The railway man is doing heroic work, and is a servant of the public: The other is sometimes a nuisance, always a peril.

* * *

That funny scare over a sight of the British flag, really, it momentarily pushes Plainfield back to the Druidical age, only the Druids had sense in their heads and always carried a strong backbone. It is a fact, well known outside the police precincts of this otherwise all-wise town, that there has been peace between the Stars and Stripes and the British Union Jack these ninety-five years. New York apologized for its feeble display of the British flag during the Hudson-Fulton celebration because of the difficulty of getting a supply. Britons will lay in stock enough to enable them to give due honour to future friendly celebrations.

* * *

Interesting, very. Here stands a church, Crescent Avenue church. Was it a minister, or a loyal deacon, who in naming the streets did so to the honor and glory of his favorite preacher? Just past the church we arrive at First Place, so does the preacher in his preachment. Then comes Second Place, and then Third and last Place. But the crescendo of Crescent avenue solaces the slight feet upon the dwellers in Second and Third, reminding them of the prophecy that the last shall be first.

* * *

As we recall certain notorious cases in courts of what is supposed to be just justice, the wonder grows that so smart a nation as this does not do away with courts number one, two and three, and hold the first trial in the last court. The waste of legal talent is ridiculous, the waste of public money is shocking, but the waste of public respect and faith is tragical. Once upon a time it used to be a wicked sneer to say that there is one law for the rich and another for the poor. But now, on our twentieth century pinnacle of blessed Progress, the libellous sneer has come to be a universally admitted fact and scandal. What's the remedy? Doctors' prescriptions are not the actual medicine, Parliaments, forums, editorial sanctums, are the million oracles of the streets, pulls and dinner tables are handing out splendidly worded prescriptions. Who takes them to be filled? Does the right drug store exist? If it does, can the owner afford to hand out the remedy? Who is to administer it?

Headquarters for

Gibson's

RYE.

E. C. Westcott, Agent.

115 East Front Street.

SUNDAY IN THE CHURCHES

Baptist.

First—Rev. Dr. J. A. Chandoliss, pastor—10:30, address by Y. M. C. A. representative; 2:30, Sunday-school. 7:30, address by H. C. Krebs; 9:45, men's conference Bible class, non-sectarian, meets in the auditorium, Henry W. Herrman and B. J. Phelps, teachers.

Park Avenue—10:30, preaching, Rev. J. A. Cubberly, of Worcester, N. Y.; 2:45, Bible school and Sunday-school; 7:30, 10:45, preaching, topic, "Thanksgiving." 7:00, Christian Endeavor; 7:45, preaching, Rev. Mr. Cubberly.

Temple—Rev. J. W. Misson, pastor—2:45, Sunday-school; 3:00, Baraca class; 11:00, preaching; 7:00, Christian Endeavor; 7:45, preaching, "Do We Need a New Religion?"

Mt. Olive—M. W. Vaughan, D. D., pastor—11:00, preaching, 3:00, Sunday-school; 7:30, preaching.

Ebenezer—Rev. G. E. Scruggs, pastor. 11:00 a. m. and 8:00 p. m., preaching; 2:00, Sunday-school.

Calvary—Rev. G. W. Baller, pastor—10:45, preaching; 3:30, Sunday-school; 7:45, preaching.

Shiloh—Rev. E. D. Saunders, of East Orange, will preach at 11:00 a. m. and 8:00 p. m.

Reformed.

Trinity—Rev. John Y. Brook, pastor; Rev. Dr. Cornelius Schenck, pastor-emeritus—10:30, sermon, topic, "Loyalty to Christ;" 2:30, Sunday-school and Bible class; 6:45, Christian Endeavor meeting, "The Blessing of a Thanking Heart," leader, Miss Edna Cole; 7:45, preaching by the pastor, subject, "The Story of Nicodemus' Life as Told by Himself."

Netherwood Reformed Church, Leland and Midway avenues—Royal A. Stout, pastor in charge. 11:00, preaching by the pastor; 2:30, Sunday-school; 7:45, preaching by the pastor.

German—Rev. C. H. Schneegas, pastor—10:45, preaching in German; no evening service.

Marconnier chapel—Rev. J. Tucker Lansdale, pastor—11:00, preaching; 3:00 Sunday-school; 7:45, preaching.

Presbyterian.

First Presbyterian—Rev. Dr. Charles E. Herring, pastor—11:00, preaching by pastor; 10:00, Sunday-school; 7:45, preaching by the pastor.

Crescent Avenue—Rev. Dr. John Sheridon Zelie, pastor—12:00, Sunday-school, 10:30 and 7:45, preaching by the pastor. Beginning October 31, the organist, R. Leslett Smith will give an organ recital every Sunday evening from 7:30 to 7:45.

Hope chapel—Rev. L. R. Howard, pastor—10:30, preaching; 7:45, preaching.

Warren chapel—Rev. J. O. McKelvey, pastor—10:30, preaching; 3:00, preaching; 2:45, Sunday-school and Bible class.

Bethel chapel—Rev. F. D. Eldon, pastor—Services 11 a. m. and 8 p. m.

Episcopal.

Grace church—Rector, Rev. E. Vicars Stevenson — 7:30, Holy Communion; 11:00, morning prayer. Litany and sermon; first Sunday in the month Holy Communion and sermon; 3:00 p. m., Sunday-school; 4:00, organ recital; 4:30 p. m. choral even song.

Church of the Heavenly Rest—Rev. Cortlandt H. Mallery, rector—8:00, Holy Eucharist; 11:00, matins and sermon (Holy Eucharist first Sunday in the month). 7:30 p. m., even song and sermon.

St. Stephen's—7:30, low celebration; 9:45, Sunday-school; 11:00, matins, litany and sermon; 7:45, evensong.

Holy Cross Church—Rector, Rev. Geo. A. Warner. Early celebration of Holy Communion at 7:30 every Sunday morning; 9:45, Sunday-school; 10:00, rector's Bible class for young men; 11:00, morning prayer and sermon; 7:45, evensong and sermon. On the first Sunday of the month a second celebration of Holy Communion at the 11:00 o'clock service.

Grace Church Colored Mission—Rev. J. H. Simons, curate—7:30 a. m., Holy Communion; 9:30, a. m., Sunday-school; 11:00 a. m., morning prayer and sermon; 8:00 p. m., evensong and sermon.

Methodist Episcopal.

First—Rev. Dr. Charles M. Anderson, pastor—2:30, Sunday-school; 10:30, preaching by the pastor; men's Bible class meets after close of morning service, Nelson Miller, teacher; 7:00, Epworth League; 7:45, preaching by pastor.

Monroe Avenue M. E.—Rev. Charles S. Kemble, pastor—11:00, preaching; 3:00, p. m., Sunday-school; 7:15, Epworth League; 8:00, sermon by pastor.

Grace M. E.—Rev. Ora J. Shoop, pastor—10:30, text, "The Task of a Strong Man," 2:30, Sunday-school; 7:45, special music by choir; address by pastor on "Gratitude."

Mt. Zion A. M. E.—Rev. John T. Diggs pastor—11:00, preaching by the pastor; 2:30, Sunday-school; 8:00, preaching.

Roman Catholics.

St. Mary's—Rev. Bernard M. Bogan rector—Masses, 5:30, 7:30, 8:30, 9:30, 10:30 a. m.; Sunday school at 2:30, vespers 4; 3:30.

St. Joseph's—Rev. William H. Miller, rector—Masses at 8:30 and 10:30 a. m.; Sunday-school at 3:00; benediction of the blessed sacrament at 3:30.

Congregational.

Congregational Church—Rev. C. L. Goodrich, pastor—10:30, "A Sermon of the Harvest Season;" 11:45, Sunday-school; 7:45, union service with the Swedish church; music by Swedish stringed band.

Swedish Evangelical Pilgrim church—Rev. Theodore Englund, pastor—10:30, Sunday-school; 4:00, Young People's meeting; 8:00, preaching.

Friends.

Meeting house, Watchung avenue and Third street—Meeting First-day at 11:00 a. m.

Lutheran.

St. Peter's Lutheran—Rev. J. Duerschner, pastor—Grove street and Mercer avenue—9:30, Sunday-school; 10:30, sermon in English first Sunday in each month, all other Sundays in German; 8:00, preaching in Swedish.

First Church of Christ, Scientist.

Babcock Building—Service 11:00 a. m., preaching.

Unitarian.

All Souls'—Rev. A. C. Nickerson, pastor—10:30, preaching by pastor, "Sundays in England;" Sunday-school at 12 o'clock.

Not Classified.

Gospel Mission, East Front street and Bank place—7:30.

Salvation Army—11:00, Holiness meeting at the hall; 2:30, Sunday-school and Bible class in hall; 8:00 p. m., bright cheerful meeting with nothing wearisome. Special music.

Hughes Fawcett will preach the Gospel at 209 East Front street at 7:30 p. m.

Plainfield Rescue Mission—In W. C. T. U. rooms, 7:45, Bethany Rescue Mission in charge.

West End Tabernacle—3:00 p. m., Sunday-school and Baraca class; 8:00 p. m., address.

W. C. T. U.—4:00, meeting to be conducted by Bethany Rescue Mission workers.

Y. M. C. A.—4:00 p. m., Gospel address.

Wilson Memorial Chapel—7:45, an address.

ESTABLISHED 1864.

THE FIRST NATIONAL BANK OF PLAINFIELD.

Officers and Directors:

A. J. BRUNSON, President
J. A. SMITH, Vice-President
D. M. RUNYON - Cashier

W. R. CODINGTON,
B. FRANK CORIELL,
E. H. BIRD,
J. A. HUBBARD,
C. FRANK FRENCH,
P. J. ZEGLIO.

COMMERCIAL and SAVINGS ACCOUNTS SOLICITED.

Auction Sale Lots

The adjourned sale of lots, Nos. 723, 725, 731, 733 East 7th Street will be held Wednesday, Nov. 24, 1909, at 2 P. M., on the premises.

By order of executors,

JOHN M. SCHORB,
JOSAPHINE A. MASON.

P. H. Latourette, Auctioneer.
11 25 3

EXPERTS TRY TO TRAP WRITER OF CIRCULARS.

New Brunswick, Noc. 20.—An arrest is expected shortly in the case of County Collector H. Raymond Groves, who received with other local citizens Saturday before election a circular mailed with other campaign literature from Newark of a defamatory character. Handwriting and typewriting experts have been at work here since the receiving of the circulars, and it is believed the typewriter with which the envelopes were addressed is now in possession of the prosecutors.

These experts have been securing samples of typewriter work from many offices in this city, paying big sums to some of the girls and other clerks. An Underwood machine, it is said, was sought, and the evidence so far at hand is such that the prosecutor is ready to lay the matter before the grand jury. That body meets here next week prior to Thanksgiving Day. Local typewriters, it is said, have been examined by the prosecutor, and sensational developments are expected.

Winfield Scott Post, No. 73, G. A. R., will meet Tuesday night in regular session.

No. 447.

Report of the Condition of The First National Bank,

at Plainfield, in the State of New Jersey, at the close of business,

NOVEMBER 16, 1909.

RESOURCES.

Loans and Discounts		$1,141,809 74
Overdrafts, secured and unsecured		64 90
U. S. Bonds to secure circulation		150,000 00
Bonds, Securities, etc		737,146 62
Banking house, Furniture and Fixtures		48,000 00
Other Real Estate owned		10,000 00
Due from National Banks (not reserve agents)		22,809 40
Due from State and Private Banks and Bankers, Trust Companies, and Savings Banks		19,798 56
Due from approved Reserve Agents		180,188 31
Checks and other Cash Items		3,735 60
Notes of other National Banks		3,630 00
Fractional Paper Currency, Nickels and Cents		963 92
Lawful Money Reserve In Bank, viz.:		
Specie	$96,595 60	
Legal-tender notes	20,000 00	
		116,595 60
Redemption fund with U. S. Treasurer (5 per cent. circulation)		7,500 00
Total		$2,442,242 65

LIABILITIES.

Capital stock paid in	$ 200,000 00
Surplus fund	50,000 00
Undivided Profits, less Expenses and Taxes paid	79,664 95
National Bank Notes outstanding	146,545 00
Due to other National Banks	13,863 52
Due to Trust Companies and Savings Banks	6,313 72
Due to approved Reserve Agents	1,078 07
Dividends unpaid	116 00
Individual Deposits subject to check	1,904,736 85
Demand Certificates of Deposit	20,135 82
Time Certificates of Deposit	17,000 00
Certified Checks	2,788 72
Total	$2,442,242 65

State of New Jersey, County of Union, ss.

I, D. M. Runyon, Cashier of the above-named bank, do solemnly swear that the above statement is true to the best of my knowledge and belief.

D. M. Runyon, Cashier.

Subcribed and sworn to before me this 19th day of November, 1909.

Harry C. Runyon, Notary Public.

Correct—Attest:

W. R. Codington,
E. H. Bird,
B. Frank Coriell,
Directors.

FALL TERM

has opened. Students may enter at any time with equal advantage.

Day and Evening School

New Catalogue Sent on Request.

Drake College

Tel. 850.R 112-114 E. Front St

NOTICE.

Members of the Jr. O. U. A. M. are requested to meet at Jr. O. U. A. M. Hall, Front street, at 7 p. m. to attend divine services at Warren Chapel, Sunday, November 21.

11 19 2 Committee.

—Advertise in The Daily Press.

Advertised Mail Matter.

E. H. Bird, P. M.

NOV. 15, 1909.

Anderson, Miss A.	McLaren, Miss J.
Arnolt, Miss A. M.	Martin, Mrs. E. C.
Barbour, Miss H. C.	Marstan, Mrs. J. B.
Birdsall, Miss J.	Miles, Mrs.
Brennen, Mr. J. J.	Musgrove, Miss Ida
Brennen, Mr. W. J.	Mill, Mr. Rodney
Bull, Dr. A.	Neal, Mrs. Martha
Bates, Miss L. R.	Noble, Dr. W. C.
Baikie, Miss	Paxton, Henry D.
Christian, Mr. E. J.	Pearce, Mrs. Geo.
Crellia, Miss	Plainfield Mscg. Co.
Cooley, J. G.	Powers, Miss M. F.
Cumiskey, Mrs. T.	Prindle, Miss J. B.
Cobble, Mrs. M.	Pucciano, Mr. Callo
Duncan, Miss B.	Frost, Rev. B. D.
Drake, Mr. B.	Rielly, Miss K.
De Wise, Miss May	Randolph, Mrs.
Ehrman, Julius	Shamaden, Mr. M.
Fass, Miss Pearl	Sackett, Mrs. W. H.
Gilbert, Mrs.	Stuart, Miss Alice
Gipson, Miss	Swift, Miss Eliz.
Hamilton, Mr. O.	Sanntag, Albert
Hickman, Mrs.	Shadd, Hattie
Heath, Mr. Noel	2 Temma, Mr. J.
Hull, Mr.	Taynor, Mr. S. G.
Haslin, Mrs.	Taylor, L. L.
Hudnut, Mrs. W.	Waite, Miss Otillie
Holmes, Mrs.	White, Mr. Chas.
Jansen, Miss G. E.	Wells, Miss A. M.
Johnson, Rev. H.	Webster, Mr. W. H.
Knight, Mr. Elmer	Whitman, Mrs. M.A.
Kearney, Miss Mary	Water, Miss
Long, Miss P. A.	Woolsey, Mrs. J. R.
Leitner, Mr. M. J.	Wels, Mr. F. M.
La Vine, Mr.	20th Century Cigar Factory
LaTourette, Mrs. M.	"Hoffman & Dougherty"
Mundy, John W.	
Montgomery, Mr.	

(PLEASE SAY ADVERTISED.)

John S. Lewis

Artesian Well Contractor.

Estimates Cheerfully Given.

Box 173,

Scotch Plains, N. J.

Garbage Notice!

Beginning December 1, I will collect garbage, ashes, etc., twice each week, using Regulation Iron Garbage Carts, good horses, reliable men. Charge 50 cents per month. Send postal if you wish me to do your work.

MARSHALL,
Box 621, Plainfield, N. J.
11 18 6 th-s-tu

CEDARCROFT

1003 Park Ave.

Attractive boarding-house with excellent home cooking and good service. Moderate terms for small single rooms.

EDITH HUSE FRASER.
Telephone 426-w.

PARK AVENUE BAPTIST ENDEAVORERS ANNUAL

Vocal and instrumental music, interesting reports and an address, combined to make the twenty-first anniversary meeting of the Endeavor Society of the Park Avenue Baptist church a delightful occasion last night. A feature was the reading of a letter of congratulation from Rev. A. E. Finn, former pastor, who is now at Rochester, Pa. This was read by Miss Cora Brokaw, and was much enjoyed.

The meeting began with a fifteen minute song service, followed with a prayer by Clarence B. LaRue, president of the local C. E. Union. As president of the home society, Chas. F. Dayton was in charge, and he made a few remarks of welcome. Miss Cora Brokaw, corresponding secretary, then read the birthday greetings.

The address of the evening was made by J. Harry Manning, former general secretary of the Y. M. C. A. He spoke on "The Blessing of a Thankful Heart," and his talk was well received. He encouraged the members by his earnest words.

Then followed a violin solo by Miss Arline Brown, with closing words by President Dayton, prayer by Rev. C. L. Goodrich, of the Congregational church, and the Mizpah benediction. A social hour was then enjoyed, during which refreshments were served. Miss Mamie Clark presided at the piano and Miss Arline Brown played the violin.

The social committee in charge comprised Miss Mary Giles, chairman; Miss Anna W. Clark, Miss Mamie Clark, Miss Sarah Boyd, Miss Hannah Boyd, Mrs. C. Dalby and Miss Bessie Giles.

In the fall of 1888 a number of the young people of the church organized themselves into an Endeavor society with the purpose of fitting themselves for greater usefulness to Christ and His church. The history of the society shows that the purpose has borne abundant fruit and many of those who have since gone out into the activities of life, both secular and religious, owe their present ability to the early training received in the society.

Some of those who when they entered the society were backward, have since become some of the most useful and helpful members. Starting in the pastorate of the Rev. Asa Reed Dilts, the society has enjoyed the ministry of three pastors—the Rev. Mr. Dilts, Rev. J. W. Richardson and Rev. A. E. Finn, who has recently been called to Rochester, Pa.

The presidents and other officers have included men and women engaged in Christian work both in the home, church and in county and State circles. During his connection with the society, Mr. Richardson was active in the State work of the Endeavor society and among those who also have been identified with State, county and local Union work, are Mrs. Wheaton S. Lowry, Miss Florence G. Hawkins, Miss Cora R. Brokaw, Joseph M. Hawkins and others who are no longer connected with the society, having left town.

Among those who have served as phesidents, are Rev. and Mrs. A. R. Dilts, Mr. Van Sciver, Mr. and Mrs. D. W. C. Skadden, Miss Emma V. Fish, Mrs. W. S. Lowry, David M. Runyon, Miss Anna W. Wyckoff, Miss Cora R. Brokaw, Joseph M. Hawkins and Charles F. Dayton, who now fills the office. Mr. Dayton is active in all brances of religious work, being a junior deacon of the church and engaged in all departments. He has also served for some time as vice-president of the Y. M. C. A.

The other officers of the society at present are: Vice-president, Geo. B. Cratsley; recording secretary, Miss Florence G. Hawkins; corresponding secretary, Miss Cora R. Brokaw; treasurer, Miss Elmira C. Runyon; junior superintendent, Miss Alice L. Brown. The society now numbers about forty members, several charter members still being on the roll.

WIRE THIEVES CLEVER IN STRIPPING POLES.

Wire thieves, on Wednesday night, stripped the poles of the Western Union Telegraph Company and the New York and New Jersey Telephone Company of about 1,500 feet of copper wire and temporarily crippled both lines in Linden Township, between the old racetrack and the Linden and Rosedale cemetery.

The thieves rigged up an ingenious device in the shape of a boatswain's chair, by which one man was hauled to the top of the pole and then clipped off the wire. The thieves were evidently scared away in their work, for in their hurry they left this apparatus behind.

ELECT EX-SENATOR ADRAIN.

New Brunswick Council Names Him City Attorney.

The Democratic majority in the New Brunswick Common Council last night elected former Senator Robert Adrain city attorney to succeed former Assemblyman Edwin C. McKeag, resigned.

The Republicans declined to vote, protesting against Alderman Peter Kinney acting.

Death of One Twin.

One of the twin girls born to Mr. and Mrs. Lemuel W. Serrell, of West Eighth street, yesterday morning, died this morning.

CONSERVATISM IN CLOTHES.

The reluctance of the average Englishman to alter the dress that he has been accustomed to wear at home, even when it is most inappropriate to the climate in which he finds himself, has often been noted in this country, says The Literary Digest. According to a South African physician, Dr. Wilfred Watkins-Pitchford, it is the cause of much suffering and no little illness in that country.

In a presidential address before the public health section of a recent South African medical congress, he lays great stress on the importance of the attitude of individuals to the hygenic customs of the community, especially as regards hteir clothing, their food and their dwellings. Criticism of the utility of social customs, he points out, is especially justified at a time when the inhabitants of a comparatively new country are moving to combine themselves into a nation, for reforms may then be most readily carried out and new ideals established. He points to the clothing worn by Europeans in South Africa as the custom which most invites hygienic criticism, but fears that reform in this regard will be most difficult, as it would have tradition, custom and fashion all against it, and nothing in its favor, apparently, but ordinary common sense.

Dr. Watkins-Pitchford's remarks elicit the following comment from the Lancet: "It is, indeed, surprising to read that the materials and color of South African garments are still largely prescribed by the requirements and prejudices of people in England. When our forefathers began to colonize tropical and subtropical countries they took with them clothes which differed little, if at all, from those of the home material and fashion, and everybody knows that within comparatively recent years our soldiers were obliged to go through their Indian and other foreign service with the same outfit as they wore at home, with the sole addition of a scrap of white linen to hang from their helmets.

We were under the impression that the majority of British colonists in hot climates had at length modified their clothes, at least for everyday wear, in some such manner as has been done for the British troops among them, but Dr. Watkins-Pitchford's sermon shows this not to be the case in the country of his adoption. He might have pointed to the change of manners at home in support of his protest, for of late summers the straw hat and the Homburg have nearly driven the time-honored silken headgear from the London streets, and the example of more than one learned judge has even sanctioned the doffing of forensic wigs during the hot weeks of the year."

YOUTH.

I am the unquiet sister, with the old,
wild beautiful eyes.
Who went forth from my home to
sek;
I am the immortal child who yearned
for the moon and the star-
sown skies;
I am the dreaming girl who burned
For the touch of a god on her cheek.

I am the unquiet sister with the
young, ancient beautiful eyes
Whose feet with morning were
shod.
I have traveled the long, long road
where the caravan smoke and
the golden dust up-flies;
I am the dreaming girl who awoke
And discovered a vanishing god.

I am the unquiet sister with the
gray, roving beautiful eyes,
Who plucked at the world in its
bloom.
Oh, to be as I was at first, transparent, eager, unwise!
For the clear little brook I thirst
Where I drank when the day was
young,
And the door of my girlhood's
room.

I am the unquiet sister with the old,
wild beautiful eyes,
I have seen so many things—
Hope detained in a sightless tower
and graves for questionings.
Love that endured for an hour and
the eyes of wounded things.
I would like to go back once more,
creep back, dark-foot in the
rain,
And timidly knock at the door I left.
I can never go back again.
—The Century.

Odd Pronunciations in England.

Below are a few names of places that often puzzle a stranger, says London Tit-Bits. Happisburg, in Norfolk, is pronounced "Hazeboro," Abergavenny simply drops a syllable and becomes "Abervenny," and it is alleged that St. Neots sounds more like "Snoots" than anything else. Cirencester seems to vary from "Sister" to "Sizeter." In Suffolk, Waldringfield is "Wunnerful," and Chelmondiston "Chimston," while in the adjoining country of Norfolk Hunstanton is "Hunston," and in the West Country Badgeworthy is "Badgery," and Cornwood "Kernood." Huntingdonshire claims the purest English, but they call Papworth "Parpoor." And not far away is another village of beauty. The motorist turned upon a rough road and asked the intelligent laborer where it would take him. "That road," said the honest countryman, wiping his brow, "will take you to 'Ell, sir." The courageous motorist went on and found Elsworth, which is pronounced "Elser."

Worth Considering.

"The tree grows as the twig is bent." "The child is the father of the man." If you want your boy to be happy and wealthy in manhood, train him for it now. Get him a pass book from this bank and he will soon learn the value of a bank account. The money he will save by the time he is twenty-one will be valuable to him but the habit of economy and knowledge of banking will be of even greater benefit. — BANK NOTES.

THE BOROUGH NATIONAL BANK
33 SOMERSET ST.
(Near Front)
North Plainfield, N. J.

WHITE RAT AS LIFE-SAVER.

Instances are common enough where dogs and horses, and even cats, have been instrumental in saving human life; but this is the first instance in the writer's knowledge of such remarkable actions by a rat, says an exchange.

One of the two boys of a Danish family of four named Nelson living in southern Wisconsin, was given a white rat named Whitney, which became so contended that it never attempted to run away, notwithstanding that it was given the run of the house.

Before retiring one night, the husband filled the bedroom stove with soft coal. At about 3 in the morning, Mrs. Nelson was disturbed by something pulling and scratching at her hand and wrist, and awoke to find the room filled with gas, and Whitey squealing and jumping on the floor beside her. She was so nauseated and weak that she could do no more than roll off to the floor and crawl to the stairs. When attempting to descend she fell to the bottom, her head resting near the front door. The cold draft entering under the door finally roused her, and her screams for help brought the neighbors, who revived her husband.

Whitey died peacefully a year later, and a friend of the family diagnosed the case as one of gout.

Remotely Related.

The laywer eyed the woman in the witness-box in patient despair. Then, says the Detroit News, he rallied visibly.

"You say, madam," he began, "that the defendant is a 'sort of' relation of yours. Will you please explain what you mean by that—just how you are related to the defendant?"

"Well, it's like this," replied the witness, beaming upon the court. "His first wife's cousin and my second cousin's first wife's aunt married brothers named Jones, and they were cousins to my mother's aunt. Then again, his grandfather on his mother's side and my grandfather on my mother's side were second cousins, and his stepmother married my husband's stepfather after his father and my mother died, and his brother Joe and my husband's brother Harry married twin sisters. I ain't never figured out just how close related we are, but I've always looked on him as a sort of cousin."

"Quite right," assented the lawyer, feebly.

Sunday School Entertainments.

The Sunday school of the Park Avenue Baptist church has arranged to give four entertainments at the church, the first of which will be on Monday night. The other entertainments will be on November 22, December 6 and 13. The program will be furnished by New York artists.

Musical Service Postponed.

Because of the illness of Miss Winifred Carroll, contralto of the quartet choir at Trinity Reformed church, it will be impossible to hold the special Dudley Buck musical services tomorrow morning and night as planned. The program will be postponed for one week.

Rewarded for Telling Truth.

Because he told the truth little Willie Payne, a colored boy, was allowed to go this morning by Judge Runyon, while his companion, Irving Johnson, was fined three dollars. The two lads were caught stealing coal from cars on the Central Railroad by Detective Licklighter.

"The Truth About Snakes."

Under the auspices of the Tockabatchee Class of Boys, Allen S. Williams will deliver a lecture at the Congregational church, on Tuesday night. The subject will be "The Truth About Snakes."

Miss Nelson's Whist Party.

Miss Nettie Nelson, of Belmont avenue, entertained a number of friends at a whist party last night. Prizes were won by the Misses Eugeline Ayer and Anna Smith.

First Call to Fire.

Fire-house No. 4, East End, responded to its first call today in which it extinguished a wood fire in the rear of Truell Hall.

—Daily Press want ads. pay.

—Use Press want ads. They pay.

Thanksgiving Specialties
At Neuman Bros.
Gordon & Dillworth's Mince Meat
Brick's Nonpariel Mince Meat
Fancy Table Raisins
Glaced Fruits
Fancy Figs
New Nuts of All Kinds
Plum Puddings
Hot House, Malaga and Toka Grapes

NEUMAN Bros.
Watchung Ave. & 5th St. Tel.760

MONO
Fireproof Storage Warehouse.
Separate Rooms, Fireproof Partitions. Clean, Dry, Secure
Inspection Invited—Open 8 a. m. to 6 p. m.
FURNITURE REMOVED WITH CARE.
Telephone 522-W. Opposite freight depot.

MARSHALL'S LAUNDRY
WATCHUNG and FOURTH
'PHONE 702

PLAINFIELD SECOND-HAND FURNITURE STORE
118 Madison Avenue, Jackson Bld.
If you want anything in our line call on us. If you have anything to sell let us know about it.
118 Madison Ave. 11 15 tf

We buy anything from a needle to an anchor in fair condition, such as Antique and Modern Articles, the contents of dwellings and stores, and we make a specialty in heating stoves at this season. Carpets, Musical Instruments, Jewelry, &c. We also sell real estate at private or auction sale. Over 18 years experience.
MURRAY AUCTION & BROKERAGE Co
226 East Front St.

THEODORE G. GRAY,
678 West Front Street.
MASON.
NEW WORK AND REPAIRING.
Charges Reasonable.

LOANS ON FURNITURE
pianos, etc., without being disturbed. Easiest payments. Lowest rates, and Courteous treatment.
Call, write or telephone
Household Loan Company
148 EAST FRONT ST., PLAINFIELD.

A. M. RUNYON & SON, UNDERTAKERS.
402 Park Avenue. Telephone No. 40.
Office open day and night.
Office of Hillside Cemetery
New York Office—50 Great Jones St.
Tel. call 3345-Spring.
New York Embalmers License—1220.
New York Registered Licensed Undertaker No. 315.

Established 1872.
P. CASEY & SON.
UNDERTAKERS AND EMBALMERS
Office 116 Park Ave. Tel. 884-w. Res., 417 W. 3d St., Tel. 902-r. Office open day and night. N. Y. office, 10 E. 22d St., Tel. 2094 Gramercy.

GEO. W. COLE.
UNDERTAKER & EMBALMER.
200 West Second St. Telephone 153.
OFFICE OPEN DAY AND NIGHT.

Chas. L. Stanley,
159 East Front St. 'Phone 928.
Headquarters for choice Cut Flowers and Potted Plants.
Floral design work a specialty.
33,000 feet of glass. South Ave.

L. L. MANNING & SON
STEAM GRANITE WORKS.
Corner Central Ave. and West Front St.
Opposite First Baptist Church.

DIED

LEEK—On Friday, November 19, 1909, Harry W., son of Mary C. Leek Dunster, and the late Caleb H. Leek, in his 40th year.

Funeral services at the residence of his sister, Mrs. U. G. Pierson, 311 East Fifth street, on Sunday, November 21, at 4 p. m. 11 19 2

SERRELL—At Plainfield, N. J., on Saturday, November 20, 1909, Ethel Serrell, twin daughter of Lemuel W. and Maude Chilton Serrell, aged 1 day.

Classified Advertisements

Rates for advertisements under this heading one cent a word for first insertion, one half a cent a word for consecutive insertions of the same advertisement running for less than one month, one month, fifty cents a line (6 words to a line), double rate for advertisement set in capitals.

No alvertisements received for less than ten cents.

Copy for death and marriage notices and classified advertising accepted up to 2:30 p. m.

THE DAILY PRESS is not at liberty to give any information regarding advertisements that require an address in care of this office. Persons answering these ads. should mail or leave answers as stated in advertisements.

Situation Wanted—Male.

WOMAN wants situation at general housework. Call 62 Elm place. 11 19 3

SITUATION wanted by refined woman to take care of invalid or chamberwork and seamstress; good reference. Address Responsible Person, care Press. 11 18 3

Real Estate Agents.

THOSE desiring to own a farm should consult one who has been selling farms for years, and he is yours truly, William Henry Rogers, 136 Park avenue, Plainfield. Telephone 44. tf

REAL ESTATE for sale, rent and exchange. Insurance in strong companies at lowest rates; money loaned on real estate. Thickstun & Emmons, 197 North avenue

Employment Agencies.

MURRAY'S Registry, reliable help, good situations, very moderate fees, fair dealings to all. 226 East Front street, near Young Woman's Christian Association. 'Phone 666. 11 20 tf

FIRST-CLASS places and first-class help always on hand at Mrs. Keller's agency, 22 Somerset place. 'Phone 196-W. 8 17 tf

Travel.

HONEYMAN'S PRIVATE TOURS—January 29, up the Nile and Greece, limited to fifteen. June 4, June 25 and July 7, tours to Europe, including Passion Play. Circulars at 181 North avenue. 10 21 tf

For Sale or To Let.

FOR SALE or to let, the Fountain Poultry Farm; six-room house; two and one-half acres; chicken houses for six hundred layers. George H. Fountain, 936 West Seventh street. 11 17 4

Wanted—Miscellaneous.

WANTED to buy a 5 to 10 horse power boiler. 745 South avenue. 11 19 3

WANTED—Standing timber, will pay highest cash prices per acre or tract. Address Apgar Brothers, lumbermen, Califon, N. J. 9 10 3m

Lost and Found.

LOST—Gold locket; monogram M. V. B. Reward if returned to 756 Webster place.

LOST—Pair gold eyeglasses in case between Babcock building and Crescent avenue, last night. Reward of two dollars if returned to this office. 11 20 2

Help Wanted—Female.

WANTED—A white woman as cook in a family of two; no washing. Mrs. A. H. Atterbury, 315 West Seventh street. 11 19 tf

WANTED—Waist hands and good sewer. 175 East Front street.

NEAT girls wanted to learn engraving; $4.00 to start. The Baird Co. 11 20 tf

WANTED—At Murray's Registry cooks, general houseworkers and mothers' helpers for Plainfield, Westfield, Somerville, Netherwood, Bound Brook and Cranford; good reference required. 226 East Front, near Y. W. C. A. 'Phone 666. 11 20 2

GIRLS wanted for machinery and hand work. Apply at Recker & Co., formerly Vacuum Cleaner Co., North avenue. 11 19 2

WANTED—Competent cook, white. Call at 144 East Seventh St. 11 18 3

EXPERIENCED children's nurse wanted; wages $30; also cook and waitress wanted at once; wages $25 to $35. Call Keller's Agency, 22 Somerset place. Tel. 196-W. 11 17 4

WANTED — Chambermaid and waitress; also woman to cook, wash and iron; must have good references. 526 West Seventh street. 11 1 tf

WANTED—Competent white girl for general housework. Apply with reference. 1406 Watchung avenue. 11 13 tf

GIRL for general housework; must be good cook and laundress, and have good references; family of two. Address Zero, care Press office. 11 1 tf

For Rent.

TO LET—Four large rooms, gas and city water; first floor; large lot. Mr. Peters, 1326 Park avenue, car line. 11 20 4

TO LET—For winter, 10-room house; all improvements; furnished or unfurnished. Address Bell, care Press. 11 20 6

TO LET—New 4-room apartment, Grove street; $10. Apply 84 Fairview avenue. 11 20 3

TO LET—Nice rooms, with improvements; second floor. 742 East Seventh street. 11 20 3

FOUR-ROOM apartment to rent. 51 Leland avenue. 11 20 4

FOR RENT—8-room house; all improvements; $30. 10-room house; all improvements; Westervelt avenue; $25. 8-room house; all improvements; Jackson avenue; $26.50. I. E. Giles, 35 Grove St. 11 20 2

TO LET—Five-room cottage; $8 per month. Brookside Farm, South Plainfield. 11 18 3

BARN to let, suitable for horses or garage. 23 Duer street. 11 18 3

HOUSE to let; new 8-room house, steam heat; all improvements; 3 minutes from Netherwood station and trolley; $30. Call 269 Leland avenue. 11 16 18 19 20 25 26 27

FOR RENT — New eight-room house; all latest improvements; hardwood trim; hot water heat; good location; $30. Also 7-room house; part improvements; $17. Apply D. F. Dugan, 511 East Seventh street. 11 17 4

FOR RENT—Furnished or unfurnished rooms; central location; terms reasonable. 7 Grove street. 11 10 1m

Rooms and Board.

PLEASANT furnished rooms. Mrs. Du Bois, 235 East Sixth St. 11 20 6

FURNISHED room to let, one large well furnished room. Call Sunday or evenings. 422 West Front street. 11 20 3

FURNISHED ROOM; hot water heat; gas. 674 West Front street. 11 18 6

GOOD accommodations; low rates. Boyce's Hotel, 97 Somerset St. tf

LARGE, pleasant room to let; first-class table board. The Plainfield, 515 Park avenue. 9 24 tf

DESIRABLE rooms to let with board. 21 Sandford avenue. 9 8 tf

ELEGANT furnished room to let; private family; board optional. Address Private, care Press. 11 15 tf

TWO large unfurnished connecting rooms, first floor; all improvements. 117 Westervelt avenue. 11 15 12

TWO large connecting rooms; third floor, to rent, with first-class board; extra large closets; bath on same floor. 104 East Ninth street. 11 6 tf

ATTRACTIVE large and small rooms; superior table; well appointed house. 333 East Front street. 4 20 tf

FURNISHED rooms, light and airy, in nice neighborhood, near centre of town. 225 East Fifth St. tf

THE WALDORF, 132-134 Crescent avenue; rooms en suite with bath; also double and single rooms; table board; service first-class. 12 2 tf

FURNISHED rooms with improvements, for light housekeeping. 445 Orchard place. 10 23 tf

Miscellaneous.

TREES removed or trimmed by contract or day's work; ditch digging, and all round work; first-class work guaranteed. Call R. D. M., 312 East Fourth street. 11 20 1m

For Sale.

FOR SALE—1910 Corbin tourabout, used 2 months; good as new; cost $2,850 as equipped; sell $1,750. 1909 E-M-F touring car, used about 5 months; good as new; equipped with top, wind shield, speedometer, extra shoes, etc.; cost $1,450; sell $950. 1909 Maxwell runabout, good as new; $400. 1908 Baby Buick, fully equipped, top, etc; fine shape; sell $575. 1908 Ford runabout, good shape; $375. 1907 35 H. P. St. Louis touring car, top, wind shield, Prestolite tank, Stepney spare wheel and tire, etc.; cost $2,850; sell $750. 1906 6-cylinder Ford touring car, used but little, fully equipped; $500. 1906 Reo touring car, fully equipped; $350. 1905 Cadillac touring car, fully equipped; $200. These cars have been taken in trade for Chalmers and Hudson cars and are all in first-class shape; they are all bargains, and it will pay you to buy now. Thompson's Garage, 413 Park avenue. 11 18 6

FOR SALE—Motor cycle, in good running order, $40. Can be seen at 67 Fairview Ave. 11 20 3 eod

WE HAVE on hand several good heating and cooking stoves, iron beds, feather beds, carpets and a variety of all household goods, &c. Murray's Registry, 226 East Front street, near Y. W. C. A. 'Phone 666. 11 20 2

12-ROOMED house; all improvements, on Grant avenue, (adapted for boarding house); only $4,200. Address Sacrifice, 824 West Third street. Tel. 640-W. 11 17 4

JERSEY dressed turkeys for sale. 145 Manning avenue. 28c lb. 11 20 3

GENTLEMAN'S gold watch for sale. Address M. L., care this paper.

FOR SALE—10-room house; all improvements; Westervelt avenue; 10 minutes from station; $4,000; only $1,000 cash required. 12-room house; good condition; all improvements; large lot; Sandford avenue; fine location; $6,500; terms to suit. Bargains. I. E. Giles, 35 Grove St. 11 20 2

FOR SALE—30 chickens and some Cockerals; good breeds. 941 West Fourth St. 11 20 3

FOR SALE—Table, dark oak, four foot square, 6 extra leaves; very low price. 145 East Sixth St. 11 20 tf

FOR SALE—Outhouse in good condition. Address Outhouse, care Press. 11 20 3

ROCKAWAY coupe for sale very cheap. Call Frank Gibson, corner of Myrtle and West End avenues, noon or evenings. 11 19 6

FOR SALE—Square double heater parlor stove. Inquire 503 East Seventh street. 11 19 3

FOR SALE—2 lots, 1442 and 1444, West Third street; 50x125 feet; no reasonable offer refused, or would exchange for Trenton property. J. Gerke, 39 New High street, Trenton, N. J. 11 19 6

FOR SALE—15 White Wyandotte pullets (Duston Strain), $10.00. Apply 1224 West Third street. 11 18 3

MILK 8 cents quart, delivered to all parts of the city; cream 12 cents half pint; buttermilk, 6 cents quart. Butter and eggs. West End Dairy, 212 Lee place. 11 18 3

FOR SALE—This is to be sold: One new upright piano, Wissner's make, on storage; great bargain and plenty of time to pay for it. Address G. H., this office. 11 18 3

FOR SALE—Good road and work horse, also two cows, one coming in profit; corn on cob at one cent pound by the load only. L. L. Block, 183 North avenue, Dunellen, N. J. 11 15 6

FOR SALE—Oldsmobile runabout in good condition. Address Olds, care Press. 11 16 tf

FOR SALE—At Dunellen, seven-room house, gas, water and tubs; also barn and wagon shed; room for four horses; price $2,500; $500 down, balance in monthly payments. L. L. Block, 183 North avenue, Dunellen. 11 15 6

FOR SALE—Pen black Orpingtons, A1 birds; excellent stock. Corner Grant and Sherman Aves. 11 8 tf

Situations Wanted Female.

COLORED woman wants position at general housework; no washing. 530 West Fourth street. 11 20 3

DISENGAGED at Murray's Registry, two experienced chambermaids and waitresses or nurse maids; good reference. 226 East Front street, near Y. W. C. A. 'Phone 666. 11 20 2

POLISH girl wants position by the day. 206 Duer street. 11 18 3

Help Wanted Male.

WANTED—Three plumbers; come prepared to go to work. I. L. McVoy, 305 East Front street. 11 20 2

WANTED—Bright young man to assist with bookkeeping; local factory; state age and salary expected; reference. Address K. F. F., care Press. 11 19 2

CARETAKER wanted for country house; work optional. John Bartle, stone yard, East Second St. 11 18 4

Other Classified Ads. on Page 3.

OFFICIAL MINUTES OF UNION COUNTY FREEHOLDERS

Regular meeting of the Board of Chosen Freeholders of the county of Union, held on Thursday, November 4, 1909, at 2:30 p. m.

Roll call showed the following members present:

Director King, Freeholders Adams, Cady, Cladek, Crane, Darby, Doane, Garrison, Haviland, Jones, Krouse, Martin, Meisel, Perry, Robison, Smith, Stephan, Swain and Wilbur—19.

Absent—Freeholder Jensen—1.

On motion of Freeholder Cady, it was ordered that the reading of the minutes of previous meeting be laid over.

Communications.

From the City Engineer of Rahway, as follows:

Rahway, N. J., Oct. 29, 1909.

To the Honorable the Board of Chosen Freeholders of Union County:

Gentlemen—Application is made and permission asked to construct a sewer through the retaining wall or abutment of the Milton avenue bridge, Rahway, N. J., on the eastern side of the river, said work to be done satisfactorily to the Board of Freeholders, its proper committee or the county engineer. This on behalf of the city of Rahway.

FRANKLIN MARSH,
City Engineer.

On motion of Freeholder Stephan received and referred to the committee on Rahway drawbridge.

From the Borough Clerk of New Providence.

November 1, 1909.

To the Honorable the Board of Chosen Freeholders of Union County:

Gentlemen—This is to certify that at a regular meeting of the council of the borough of New Providence, Union county, New Jersey, held October 11, 1909, the following resolution was adopted by the Borough Council.

Resolved, That Marion avenue, from South street to Livingston avenue, as laid down on a revised map of property belonging to Mary D. Francis, in the borough of New Providence, be accepted as a public road

To which I have set my hand this first day of November, 1909.

JOHN M. BADGLEY,
Clerk of the Borough of New Providence.

On motion of Freeholder Smith received and placed on file.

The following was submitted by County Attorney W. R. Codington:

Plainfield, N. J., Aug. 25, 1909.

To the Hon. Secretary of War, Washington, D. C.:

Dear Sir—The Board of Chosen Freeholders of the County of Union have requested me, as their attorney, to communicate with you with reference to the sunken barge in the bed of the Elizabeth River near the city of Elizabeth. They inform me that it has been obstructing the river (the same being a navigable water) for some months past, and that they are under the impression that your department would have jurisdiction over removal thereof. We have not, up to the present time, been able to learn the name of the owner of the vessel, and there is great danger of the same being washed against some of the drawbridges across said river, and destroying the same. Will you kindly inform me whether or not your department has jurisdiction over such matters, and if so, whether or not action will be taken to have the obstruction removed?

I beg to remain,
Yours very truly,
W. R. CODINGTON.

The following reply was received to the above.

U. S. Engineer's Office,
New York, N. Y.
Oct. 21, 1909.

1. Respectfully returned to the Chief of Engineers, U. S. Army.

2. The sunken vessel reported is the wreck of the small schooner Allen Osborn, of Perth Amboy, N. J. This schoonhr is about 65 feet in length and 19 feet in width, and of light draught. In July 1906, the Allen Osborn was loaded at Sayreville, N. J., with brick and fire clay consigned to T. F. & H. C. Sayre, of Elizabeth. On entering the Elizabeth River she grounded and filled. Part of her cargo was taken off and she was then towed to Sayre's wharf at Elizabeth, where the balance of the cargo was unloaded and she was moved to her present position near the upper end of Sayre's wharf which is about 400 feet below the Bridge street bridge.

3. A recent examination shows that the wreck is still in the same position and is embedded in the bottom alongside of the wharf and is not likely to shift its position. There is very little shipping in this locality, and it does not nterfere with the passage of vessels to the next wharf above or to Bridge street, which is a practical head of navigation. It is reported that he owner of this wreck is employed by Mr. Sayre.

4. In my opinion this wreck is not such an obstruction as would subject it to removal by the United States as contemplated under section 15 of the "Laws for the protection and preservation of the navigable waters of the United States." If it has been abandoned by the owner, I see no objection to its removal by Mr. Sayre, the owner of the wharf, or the local authorities.

WILLIAM S. ROSSELL,
Colonel Corps of Engineers.

On motion of Freeholder Cladek received and placed on file.

Reports of Committees.

By the Committee on Jail Inspection.

To the Board of Chosen Freeholders:

Gentlemen—Your Committee on Jail Inspection would respectfully report that it has inspected the jail, also the books of the warden. Number of prisoners in jail October 1, 60; number received during the month, 88; number in jail November 1, 70; number of days' board, 2,100; salaries, provisions, etc., $762.81; cost per day per prisoner, .3775.

Respectfully submitted,
JOSEPH PERRY,
J. HERVEY DOANE,
JOHN H. STEPHAN,
Committee.

On motion of Freeholder Doane received and placed on file.

By committee on certain election matters.

To the Honorable Board of Chosen Freeholders:

Gentlemen—Your committee on fixing the compensation of municipal clerks respectfully reports that they have made the compensation of said clerks $20 for each polling place for general and primary elections.

Respectfully submitted,
WILLIAM H. GARRISON,
JOHN N. CADY,
S. P. T. WILBUR,
CHARLES A. SMITH,
GEORGE B. CLADEK,
Committee.

Freeholder Krouse moved that the report be received and adopted, which was so ordered without dissent.

By the Committe on Surrogate's Accounts:

To the Board of Chosen Freeholders of the County of Union:

Gentlemen—Your Committee on Surrogate's Accounts respectfully reports: We have examined the books and vouchers of the Surrogate for the month of October, 1909, and find them correct, and the net receipts are $1,054.68, which amount has been turned over to the County Collector.

Yours respectfully,
CHARLES A. SMITH,
BRADFORD JONES,
WM. H. GARRISON,
Committee.

On motion of Freeholder Swain, received and placed on file.

By Committee on Soldiers' Monuments:

November 3, 1909.

To the Board of Chosen Freeholders of Union County:

Gentlemen—Applications for monuments to mark the graves of the following-named soldiers have been made to your committee and are submitted for your approval. These applications have been investigated by the supervisor, and your committee therefore respectfully recommends that the requests be granted.

George H. Sanborn, Company I, Eighth N. J. Volunteers, Rosendale and Linden Park Cemeteries, 1847-1909.

"John" (name unknown)' served in U. S. Colored Troop.

Mulford B. Day, Company D, Fifteenth N. J. Volunteers, Methodist Cemetery, New Providence, 1834-1866.

Austin G. Vail, Company D, First N. Y. Mounted Rifles; second lieutenant, Second U. S. Col. Cavalry Presbyterian Cemetery, New Providence, 1834-1884.

William H. Meeker, Corporal Company D, First New York Mounted Rifles, Presbyterian Cemetery, New Providence, 1844-1903.

Guy P. Cox, first sargeant Company A, Eleventh N. J. Volunteers, Presbyterian Cemetery, New Providence, 1835-1865.

J. HERVEY DOANE,
J. N. CADY,
JOSEPH PERRY,
JOHN H. STEPHAN,
Committee.

Freeholder Swain moved that the report be received and recommendation adopted, which was so ardered without dissent.

By Committee on Soldiers' Headstones:

To the Board of Chosen Freeholders of the County of Union:

Gentlemen — The undersigned, Committee on Headstones, beg leave to report that we have visited the various cemeteries and burial grounds throughout the county of Union, where headstones have heretofore been erected for the purpose of marking graves of deceased soldiers, sailors and marines, and furnished by this board. We find that the character of the stones heretofore used is inferior, defective and not lasting, and that in many instances they are practically useless.

We further beg leave to report that we have had prepared plans and specifications for a stone which, in our opinion, is proper and suitable, and which can be furnished (we having obtained estimates) under the amount authorized by law. The stone so proposed to be furnished is of best Quincy granite, which when placed in place will be two feet under ground; is eight inches in thickness and twenty inches in width, and when set, would be nine inches above ground at the lowest point, with a polished beveled top, and would contain the name, rank, command and birth and death of the deceased soldier.

And your committee would beg to recommend that an effort be made to have the Adjutant-General approve of the design which we have selected as we realize that until such approval is had, no other description of stone can be used than that now used. We would therefore recommend the adoption of the following resolution.

Respectfully submitted,
J. HERVEY DOANE,
JOHN N. CADY,
JOHN H. STEPHAN,
JOSEPH PERRY,
Committee.

The resolution was as follows:

Resolved, That plans and specifications for headstones for marking the graves of deceased soldiers, sailors and marines to be furnished by the Board of Chosen Freeholders, in accordance with the provisions of an act entitled "An act respecting the burial of the bodies of honorably discharged soldiers, sailor sand marines, and marking their graves with a suitable headstone, and the care and preservation of their graves," approved March 20, 1902, be prepared; and be it further

Resolved, That a properly prepared draught in duplicate of the design herewith submitted, and specifications duly certified by the clerk of the board, be forwarded to the office of the Adjutant-General of the State of New Jersey for the approval of the authorities designated in said act; and be it further

Resolved, That the cost of said headstones shall not exceed the sum of fifteen dollars each, as provided for in said act.

Freeholder Adams moved that the foregoing report be received and resolution adopted, which was so ordered without dissent.

By Committee on Soldiers' Headstones.

To the Board of Chosen Freeholders.

Gentlemen — Your committee, charged under the law with the burial of soldiers who die without leaving sufficient means to defray funeral expenses, and the erection of stones to mark their resting places, feeling that it is essential for an intelligent performance of duty and the conservation of the county's interests to have a complete, authentic and official record of the burial plots, marked and unmarked, by county monuments, of all soldiers, sailors and marines who served in the Civil and Spanish-American Wars, and were honorably discharged from the service, sleeping their last sleep in the various cemeteries of this county, be it

Resolved, That the task of obtaining and reporting the same to this board for intelligent action in the future, be entrusted to General J. Madison Drake, hereby appointed, who shall make a duplicate typewritten report of his investigation, and receive as compensation for his labors the sum of seventy-five dollars.

J. HERVEY DOANE,
JOHN N. CADY,
JOHN H. STEPHAN,
JOSEPH PERRY,
Committee.

Freeholder Cady moved that the foregoing report and resolution contained therein be received and adopted, which was so ordered on roll call by an unanimous vote.

New Business.

By Freeholder Jones.

Resolved, That a committee, of three be appointed, with power, to replank the line bridge on the Passaic river beyond Berkeley Heights, the same being in a dangerous condition, probable cost of the same to be about $250, one-half to be paid by Union county.

Freeholder Krouse moved the adoption of the resolution, and on roll call it was unanimously adopted. The Director appointed as the said committee, Freeholders Jones, Smith and Darby.

By Freeholder Krouse.

Resolved, That a committee of three be appointed, with power, to repair the walls of the bridge on Hancock road, near the Standard Oil works, at a cost not to exceed the sum of $150. This road is now being macadamized by Linden Township, and it is not possible to work at all over this bridge owing to its poor condition. If repaired at once the work may be completed this fall.

Freeholder Jones moved the adoption of the resolution, and on roll call it was unanimously adopted. The Director appointed as the said committee Freeholders Krouse, Crane and Stephan.

By Freeholder Krouse.

Resolved, That when this board adjourns it meets again on Thursday, November 18, at 2:30 p. m.

On motion of Freeholder Cane the resolution was adopted without dissent.

The following bills properly audited and approved were read, and on roll call unanimously ordered paid, viz:

Court Account—James C. Calvert, $208.40; W. B. Toucey, J. P., $67.69; Robert L. Eaton, $37.50; James P. Kelly, $47.65; Florance G. Stiles, $3; Henry J. Schoppe, $75; George Angen, $50; William B. Hamilton, $33.78; C. W. Irwin, $155.75; Edward S. Atwater, $540; Walter L. Hetfield, Jr., $208.33, $67.75; C. Addison Swift, $500; Robert Lightfoot, $187.50; Henry Cook, $3, $13; William J. Logan, $1.54; John L. Titus, $16.86; James J. Carey, $5; Robert Walpole, $87.50; James Crann, $90.85; George W. Peek, Jr., $15.50, $84.50; Henry A. Pease, $64.30; David H. Ramsey, $75.25; Sebastian Petrus, $75.60; Charles F. W. Eckhardt, $64.10; Peter V. Weaver, $88.50; Thomas L. Carey, $64.40; Frederick Teiple, $62.75; John Seeland, $42.50; George C. Tenney, $300.12; John A. Galatian, $154.95; Robert J. Kirkland, $1,045.15.

Bridge Account—Charles H. Hankins, $48.48; James G. Moore, $31.45, $36.81; George Moser, $80; Alexander Dixon, Jr., $40; Philip Freehauf, $20.85; R. J. Wilson, $5; Fred Bauer, $42; The Linden Building and Construction Company, $4,137, D. A. Pierson, $22.40; J. D. Loizeaux Lumber Company, $55.09; H. R. Palmer, $27.80; W. E. Ditmars, $48; E. B. Slater, $46; J. M. Hankins, $49.12; James A. Compton, $18; Summit Record, $3.30; Commonwealth Construction Company, $15; The Lehigh Contracting Company, $1,257.75; A. W. Stiles, $15; J. S. Irving Company, $30.60; A. W. Stiles, $623.

Public Grounds and Buildings Account—Fred Bauer, $24; The W. T. Kirk Co., $43.90, $100; Stanley L. Reed & Co., $19.50; James J. Carey, $60; Catherine Runyon, $27; Joseph Bauer, $9.63; Columbia Refining Co., $23.38; John Conrad, $47.60; C. C. Pierson, $18.40; Reliable N. I. Laundry Co., $7.50; W. H. Hulskamper, $125, $8.35; H. P. Vandervere, $22; Clark Hardware Co., $50 24; N. Y. Tel. Co., $4.45, $1.85, $5.75, $7.20, $7.65, $8.05, $4.42, $26.39; Public Service Corporation of N. J., 127.84; $18.25, $24.64; Brucklacher Bros., $9.46; N. Y. Tel Co., $1.35.

Elections Account—Stanley L. Reed & Co., $159.50.

Jail Account—Charles W. Dodd, $125, $6.93; Fanny Dodd, $30; Thomas Hanna, $60; Fred Krauss, $60; The Hildebrandt Co., $136.01; R. T. Potts, $106.70; $25.35; Central Beef Co., $58.54, $65.13; J. O. Brokaw, $17.72; Albert C. Stein, $22.84; W. C. Tubbs, $7.44; Henry J. Schmidt, $12.15; Jacob Meloth, $9; George W. Robb, $20.

Children's Guardians Account—N. J. State Board Children's Guardians, $27.68.

Lunacy Account—N. J. State Hospital, $3,011.29; W. R. Codington, $43.10.

Stationery Account — Imperial Manufacturing Co., $7; Elliott-Fsher Co., $16.85; F. E. Norris & Co., $16.25, $14.35; Henry Cook, $9.25; Remington Typewriter Co., $1.50; Henry Cook, $22.75; Elizabeth Novelty Co., $9.25; Henry Cook, $12; Elliott-Fisher Co., $11.68; Imperial Manufacturing Co., $18.

Publications Account—John W. Clift, $35.75; The Cranford Citizen, $31.25; New Providence News, $31.25; Elizabeth Daily Journal, $34.25; Summit Record, $31.25; Standard Publishing Concern, $31.25; N. J. Advocate, $31.25; The Westfield Leader, $31.25; Elizabeth Evening Times, $31.25.

Incidentals Account—Stanley L. Reed & Co., $25; Advocate Publishing Co., $36.50 B. S. King, $7.50; Elizabeth Taxicab Co., $21, $21; Columbia Trust Co., $117; A G. Woodfield, $26; J. Madison Drake, $25.58; John E. High, $35; Frank H. Smith, $285; P. H. Meise', $35; W. R. Codington, $137; W. C. Graves, $8.

Contingent Account—Florance G. Stiles, $50; Henry Cook, $61; Sidney W. Eldridge, $105.

County Road Repairs Account—The Weldon Contracting Company, $2,454.57, $2,515.56, $678.52.

State Aid Road Repairs Account—The Weldon Contracting Company, $352.25.

Surrogate's Account—Ethel Dilks, $60; Rosabel Allin, $100; W. B. Parrot, $208.34; George T. Parrot, Surrogate, $458.33.

Members' Pay Account—Joseph Perry, $30; W. H. Swain, $24; P. H. Meisel, $38; John Robison, $24; John N. Cady, $38; Aaron D. Crane, $34; J. Hervey Doane, $34; Charles A. Smith, $34; S. P. T. Wilbur, $40; Benjamin King, $36; Bradford Jones $24; Henry Krouse, $50; John H. Stephan, $42; George B. Cladek, $40 William H. Garrison, $40; Thomas F. Haviland, $38; Jacob Martin, $36; E. K. Adams, $44.

Committee Expenses Account—W. H. Swain, $5.30; Joseph Perry, $7.85; Thomas F. Haviland, $6.40; P. H. Meisel, $13.95; John Robison, $5.75; John N. Cady, $12.55; Aaron D. Crane, $7.65; J. Hervey Doane, $8.65; Charles A. Smith, $13.25; Bradford Jones, $6.60; Henry Krouse, $36; S. P. T. Wilbur, $14.40; Benjamin King, $16.95; John H. Stephan, $2.75; W. H. Garrison, $20; George B. Cladek, $10.85; Jacob Martin, $5.70; E. K. Adams, $23.70.

Salary Account—James W. Fink, $75; N. R. Leavitt, $208.33; W. R. Codington, $75.

State Aid Roads Account—Clarence H. Winans, $10,283.19; E. C. Humphrey & Co., $2,956.26, $1,739.61; J. L. Bauer, $609; John L. Bachman, $360; Clarence H. Winans, $92; Weldon Contracting Co., $5,027.40; Warren Travell, $766.71; F. J. Hubbard, $20; Arthur E. Smith, $990.

Sheriff's Account—Robert J. Kirkland, $458.333, $274.40; William H. Wright, $208.33; James H. Clark, $108.33.

Freeholder Darby moved to adjourn, which was carried.

The Director declared the board adjourned until Thursday, November 18, 1909, at 2 p. m.

S. RUSLING RNO,
Clerk.

TRAIN WRECKED; RIDE IN ENGINE.

The South Amboy-New Brunswick accommodation passenger train on the Raritan River Railroad was wrecked Thursday morning about a half mile from New Brunswick by the derailing of a coach. No one was in the derailed car. The engineer, not wishing to see commuters delayed, invited them aboard the engine and the four passengers rode into New Brunswick on the engine. They were John A. Coan, South Amboy; John Delaney, a student in Senator George S. Silzer's office; Thomas Burden, a clerk in Judge C. T. Cowenhoven's office and Lewis Woods, of South Amboy.

The Raritan River line runs between New Brunswick and South Amboy. Its business has been cut down considerably by the trolley line which parallels it.

RUNAWAY ON R. R. TRACKS.

Horse Gallops Over Half a Mile Over the Ties.

Bayonne, Nov. 20.—A runaway horse galloped over a half a mile along the tracks of the Central Railroad here Thursday. A light carriage to which it was attached was completely demolished. Contractor Samuel Cronenberg left the horse standing on the east side of the railroad. The horse took fright and dashed up the enbankment onto the tracks.

Several trackwalkers failed to stop the horse. Near the East Twenty-second street station it was caught by the baggage master.

Cycle of Death.

The cycle of death, at Proctor's this week is going some, and so is the man who rides in it. It was a big feature in Barnum & Bailey big shows. He is one of the few men who by his sheer nerve, takes his life in his hands three times a day. Sidi, the Emperor's gunner, lifts and juggles cannons, cannon balls, big shells, and is a specimen of perfect manhood. The Kiltie Duo, Scotch lads, dance and play on the bagpipes, and tell witty Scotch stories. DuBois, the clever English illusionist in his wonderful Noah's Ark illusion, wins the applause from an interested audience. The films d'art are as instructive and amusing as usual.

Vice-Chancellor Leaming Thursday made an order staying divorce proceedings brought by Joshua Litchfield until such time as his wife, Sarah, can prepare an answer. Admitting her husband's allegation that she had been guilty of indiscretions, Mrs. Litchfield claims that there was but one dereliction, and she attributes that to a passing weakness. She charged that her husband did not treat her properly and disputes his assertion that she is not a fit person to have the care and training of their two children. Litchfield was also directed to bring the children into the jurisdiction of the court in order that his wife may enjoy their society.

Miss McIntosh, of the borough, has been visiting her father at Battle Creek, Mich., where he is under treatment.

COAL DEALERS.

Difference In Coal.

All coals may look alike to some people, but compare our "Lehigh" Coal with the Coal you bought somewhere else and you will see a difference.

You will notice that our Coal Burns Brighter, Gives More Heat, and Lasts Longer than any other Coal you ever bought before.

Boice, Runyon & Co.,
Coal, Lumber and Masons Materials,
Park Ave., opp. North Ave., Plainfield, N. J.

JOS. HARRIGAN
OLD COMPANY'S LEHIGH COAL
929 South Avenue
Telephone 193

The best time to order your winter supply of
COAL
is now. Do not forget that
NASH
is ready to supply you.
Telephones 357-W.
Evenings 371-W.
OFFICE—686 SOUTH SECOND ST.

TenEyck & Harris,
Dealers in
LEHIGH VALLEY COAL
Office: Rowley's Drug Store, 318 West Front Street. Telephone 549-w.

Coal I have on hand some very fine Hard and Medium Coal. All kept undersheds. Pea Coal. **Coal**
25 cents a ton reduction on cash orders.
L. A. RHEAUME
148 East Fourth St. Telephone 80-W
Yard, 674 South Second St. Telephone 231

GEORGE O. STEVENS
747 West Front St.

R. L. CLINE
(Successor to C. H. Rugg & Co.)
Best Quality Lehigh Coal
Yard and office 430 West Third St. Tel. 93

TenEyck & Kelley
Successors to Kenley Co.
COAL
741 SOUTH AVE. Tel. 1155

New Jersey Central

Trains Leave Plainfield.

For New York—2.10, 3.37, 5.41, 5.36, 6.00, 6.27, 6.57, 7.25, 7.28, 7.45, 7.47, 7.55, 8.00, 8.11, 8.30, 8.36, 8.44, 9.29, 9.59, 10.28, 10.55, 11:52 a. m., 12.00, 12.19, 12.42, 1.09, 1.27, 2.33, 2.44, 3.09, 3.36, 4.12, 4.45, 5.13, 5.53, 6.29, 6.45, 7.09, 7.33, 8.27, 9.27, 9.40, 10.15, 11.28 p. m. Sundays—2.18, 3.37, 5.41, 7.23, 7.58, 8.52, 9.34, 9.45, 10.32 a. m., 12.40, 7.09, 1.24, 2.01, 2.41, 3.09, 3.24, 4.29, 5.41, 6.35, 6.48, 8.13, 8.27, 8.35, 9.42, 10.28, 10.41 p. m.

For Newark—5.36, 6.27, 6.42, 7.05, 7.25, 7.47, 8.11, 8.36, 8.44, 9.29, 9.59, 10.55, 11.52 a. m., 12.42, 1.27, 2.33, 3.09, 4.12, 4.45, 5.53, 6.29, 7.33, 8.27, 9.40 p. m. Sunday—7.23, 8.52, 9.34, 10.32 a. m., 12.40, 1.24, 2.01, 2.41, 3.24, 4.29, 5.41, 6.48, 8.13, 9.42, 10.41 p. m.

For Easton, Bethlehem, Allentown and Mauch Chunk—5.18 (8.12 to Allentown), 9.55 a. m., 2.00, 5.23, 5.46, 6.37 p. m. Easton only). Sundays—5.49 a. m., 1.58 5.46, 7.05 p. m.

For Wilkesbarre and Scranton—5.18, 9.55 a. m., 5.46 p. m. Sundays—5.45 a. m., 5.46 p. m.

For Long Branch and Asbury Park, etc., 3.37, 8.11, 10.55 a. m., 3.09, (12.42 Saturday only), 4.45, 6.29, 7.33, 11.28 p. m. Sundays—3.37, 8.52 a. m., 3.09, 8.13 p. m.

For Lakewood and Atlantic City—3.37, 9.29 a. m., (12.42 Saturdays only), 1.27, 3.09 a. m. Sundays—8.52 Lakewood only), 9.45 a. m., 2.01 p. m.

For Philadelphia—7.13, 7.55, 8.45, 9.13, 10.43 a. m., 12.13, 12.42, 1.32, 2.14, 2.45, 5.13, 6.44, 7.43, 8.50, 9.46 p. m., 1.20 night. Sundays—5.45, 8.45, 9.53, 10.32, 10.43, 11.42 a. m., 12.42, 1.44, 2.45, 3.32, 4.55, 5.39, 6.44, 7.43, 8.50, 9.46 p. m., 11.18, 1.20 night.

For Baltimore and Washington. Daily—8.45, 10.43 a. m., 12.42, 2.45, 6.44, 7.43 p. m.

W. G. BESLER, Vice Pres. & Gen. Mgr. W. C. HOPE, Gen. Pass. Agt.

Vail JEWELER AND OPTICIAN
103 Park Ave.,
calls your attention to his
Rimless Glasses.
They Look Good and You See Good.

EDUCATIONAL.

The Hartridge School
West Seventh Street, corner of Arlington Avenue.
A Private School carefully graded throughout. Number in each grade limited.
RE-OPENED SEPTEMBER 27
Kindergarten.
In charge of two teachers.
Elementary Department.
For girls through the seventh grade. For boys through the fourth grade.
Boys' Department.
In charge of Master. For boys above fourth grade.
Academic Department.
Five grades—General course and College preparatory. Special teachers of French, German, Art, Music and Calisthenics.
Gymnasium.
In-door play-room and bowling alleys for rainy days. Large out-door play grounds.
EMELYN B. HARTRIDGE, A. B., Principal.
8 20 tf

Tutoring School
Private Instruction for Adults
Any Subject—
PARISIAN FRENCH
Afternoon or Evening
Morning hours are reserved for children.
109 Park Place
J. C. Pla de Villars
11 6 30 eod

Mr. Leal's School For Boys
RE-OPENED on THURSDAY September 16th

PLAINFIELD SEMINARY
123 West Seventh St.
Re-opened Sept. 23, 1909.
Day school for girls. Primary and Academic Departments. Certificates for college. Boys in first and second years. Gymnasium and large play grounds.
MISS ARNOLD Principal

Plainfield Business College & School of English
Students may enter at any time.
PROF. A. S. HERR, Prin. and Prop
Tel. 795-w. Woodhull & Martin Building.
SEND FOR BOOKLET.

FOURTEENTH SEASON
MR. FREDERICK F. DAWES
Assistant Teacher with Mr. T. George Dodworth, 12 East 49th Street, New York
CLASSES FOR
Dancing and Polite Training
at SEMINARY HALL, PLAINFIELD, N. J.
Commencing Tuesday, Oct. 12, 1909 9 16 2m

Mrs. McNeill Hopcraft
of New York.
ITALIAN METHOD OF SINGING
Mondays and Thursdays, Mornings.
No. 3, Annex, Babcock Building.
Free Trial of Voices.
Terms on Application.

CHAS. M. SUHR
TEACHER OF PIANO.
614 E. 6th Street. Tel. 741-W

Central R. R. News Stands.
You can get it at the C. R. R. News Stands, both depots, Plainfield Daily Press and Elizabeth Journal, on sale at both stands, Philadelphia Morning, Evening and Sunday Papers. Largest assortment of Magazines and Weekly Papers in the city. Back numbers procured. Brooklyn Papers, English Publications. Daily and Sunday Papers delivered. Orders left at stand receive prompt attention. Open Sundays.
F. M. WAGNER, Manager.

PLAINFIELD BRANCH
Union County S.P.C.A.
Special officer, MRS. S. G. VAN HOESEN, Fanwood, N. J. Tel. 419-R Fanwood.
All cases reported will be promptly investigated.
11 12 6 mos

Lincoln Market Frank Neidig Proprietor
94 Somerset St Tele. 781
CHOICE MEATS, FISH AND VEGETABLES.
Heinz's Sauer Kraut and Pickles

E. B. Maynard's
Tonsorial Parlors. Electrical Massage for face and hair. First-class work. Children's Hair Cutting a specialty.
Tel. No. 75R.
141 NORTH AVENUE.

PLAINFIELD WINDOW CLEANING CO
Renovating—Offices, stores and private residences. Service day or night. Furniture, china and glassware packed for shipping.
WM. A. KLINE. 611 W. 3d St.

William H. Pope,
ELECTRICIAN.
All kinds of Electrical Work done at Reasonable Prices.
116 NORTH AVENUE.

G. E. COWLING
Wholesale Confectioner
208 WATCHUNG AVE.
EVERYTHING IN CANDIES!

HOTELS.

WETUMPKA INN
301-303 East Seventh St.
One suite of 3 connecting rooms, with private bath, left for winter. Will let separate. Every modern improvement. Reference exchanged.
Write or 'phone 1369-W.
G. F. HULLING.

HOTEL WALDORF
EAST FRONT STREET.
HENRY WINDHAM, Prop.
Gottfried Kruger's Extra Beer on draught. Imported Wines, Liquors and Cigars. Hotel accommodations and private Dining-Room.

HOTEL KENSINGTON
(Licensed.)
JOHN BURNS, Prop.
107-109-111 North Avenue.
Everything New and Up-to-date
An Inspection Solicited.

THE
Hotel IROQUOIS
Conducted on the European Plan
Park Ave. and Second St.

DRUGGISTS.

WE ASSUME THE RISK
There is no promise exacted or formality expected when you accept our offer of money back for the asking, if REXALL HAIR TONIC fails to give you satisfaction. Put us to the test today. We will assume all risk. TWO SIZES 50c and $1.00
MILLER'S PHARMACY
Park Ave. and Fourth St. Tel 208.

Hodge's Pharmacy.
Y. M. C. A. Building.
BELLE MEAD SWEETS.
Tel. 62

J. HIMMELFARB,
311 NEW ST.
Near Truell Court. Tel. 903-J.

Ladies' Tailoring & Dressmaking
REMODELLING A SPECIALTY.
At the solicitation of many friends and customers I have opened a ladies' tailoring and dressmaking establishment at the above address and I will be pleased to serve all who favor me with their patronage. Guarantee satisfaction. The latest Fall creations just received.

Advertisements
—FOR—
New York Herald,
World, Times, Sun, Journal,
Telegram, American,
Brooklyn Eagle
—and—
Newark Evening News
Received at
The Daily Press
AT REGULAR OFFICE RATES.

HENRY WIERENGA
Residence 'Phone 517-J.
Furniture, Freight, Baggage Express and Rigger.
PIANO MOVING A SPECIALTY.

Kindling and Grate Wood.
Cedar Posts and Bean Poles. Prompt deliveries. Orders received at 69 SOMERSET STREET.
JOHN MOBUS,
P. O. Box 329

Cleaning, Pressing and Dyeing
Monthly Contracts.
Pressing called for and delivered.
EVENING DRESSES A SPECIALTY.
Ladies' Waists Cleaned, 25 cents upwards. Gents' Suits Cleaned $1.50.
We do our own work at
W. A. Brown's, 218 West Second Street.

J. C. POPE & CO.,
INSURANCE AGENTS
110 E. Front St. Plainfield, N. J.

L. Moraller & Son,
Watchmakers and Jewelers.
Watches, Clocks and Jewelry.
Fine Watch and Clock Repairing a Specialty.
219 Park Ave. Plainfield, N.

Now is the time when you need a
STOVE
and you may as well buy a good stove at a very Low Price. We are selling Stoves—Good Stoves—at low prices.
KADESH & LEVINE,
18 Somerset St.

McCULLOUGH'S STEAM MILL,
21 Steiner place, North Plainfield, N. J.
R. H. McCULLOUGH, Prop.
Sash, Blinds, Doors, Mouldings, Scroll Sawing, Turning etc.
Estimates cheerfully furnished.

Press Want Ads. Pay

The Battle

By

Cleveland Moffett

Copyright, 1909, by G. W. Dillingham Co.

"Look sharp now," he ordered. "And when you get the signal to lift, lift fast. Ready!"

As he spoke two men began turning at a wheezing air pump, while a third screwed on the face glass which cuts off a diver from the outer world.

He sank with a roar in his ears, sank with his total weight of nearly 400 pounds, and presently landed safe on the deck of the sunken barge. He groped along the deck, searching for the hole in the barge's side.

Ah, here it was! No wonder she sank quickly! Side and deck ripped open to her middle. He made out a line of silver bubbles yonder, steadily ascending. Atkinson must be there, down on the bottom.

Philip lowered himself over the side and sank until his iron feet touched the river bed. Then carefully he made his way toward Atkinson and in a moment saw what had happened. There was much soft mud in the river here, and the barge, heavily laden, had sunk deep in it. A risky job of tunneling, this—a very risky job!

Ah, there was Atkinson now, half sitting, half lying, against a mud bank! But he did not move! Stepping forward, Philip took the hand in encouraging grasp as if to say, "Old comrade, I'm here!" A faint pressure was returned, but Atkinson lay quite still.

Atkinson's life line ran up free, but his hose, the precious way of air and life, was caught under a shattered timber of the barge, which must have lurched over suddenly as Atkinson tunneled under it. And in turning it had caught the rubber pipe before the old diver could escape, and now the end of the timber, hooked over the hose, was imbedded in the mud and the hose was held in a massive V that pressed down upon it with the whole weight of the barge and its load. He felt Atkinson's hand drawing him closer, and, bending over, he heard this message tapped on his copper helmet in the Morse alphabet: "Wife—children—love."

Heavens! The man was dying!

He forced back the tight rubber wristbands and felt for the pulse. There was a feeble fluttering, a spark of life, still.

What could he do? Surely he must save this man!

Then in a flash he recalled the theory that if a diver in trouble like this were to cut his hose and instantly press his thumb over the opening he might live on the air inside his suit until they could lift him to the surface with the life line and get his helmet off.

He remembered hearing the question argued and doubt expressed whether a diver would be able to cut his own hose, for the diver himself might have trouble in getting at it. But this case was different. He could get at Atkinson's hose well enough.

The master diver drew his knife and, bracing himself firmly with Atkinson's hose held tight between his knees, made ready to cut.

But wait! Where were the life lines? He must be quick with the signals to lift after the thing was done! Ah! There they were swaying beside him, two good ropes reaching up through the yellow water, his own and Atkinson's. Three quick jerks on each, and the boys overhead would do the rest.

As Philip gripped his knife again a feeling of revulsion overcame him. After all, he could not do this thing. That hose was a living thing, life and breath to his comrade. To cut it was to bring Atkinson instantly face to face with horrible death. And perhaps there was some other way.

Perhaps if he waited— Then there came to him the ghastly faces of divers he had seen taken from the suits when there had been too much waiting, of divers who had perished miserably in some such plight as this. No; he must act and not delay. He must take the responsibility as a father takes it sometimes at the bedside of a sick child. This was the right thing, the only thing, and—

With a strong, quick stroke he severed the hose. Then instantly he stopped the hole with his left thumb and gave three quick pulls on the life lines, and the next second the two divers were rising to the surface.

And all might have gone well had not the men who were lifting Philip pulled faster than the other two, so that presently he found himself rising above Atkinson.

Philip seized Atkinson's life line with his right hand and clung to it desperately, while with his left he held the hose. He could just reach down to it and no more. And presently, as the men above worked in madder haste, he felt Atkinson's life line sagging above him and knew by the sudden strain that he was holding the man's entire weight, suit and all, with his unaided right hand.

He could not help with his left hand because he dared not move it from the hose. He could not signal the men even if they would have understood him, for both hands were occupied. And with all the love in the world he could not support this load many seconds. It was beyond his strength—beyond the strength of any man.

Now they must be halfway up. He would hold on a little longer, and then—and then came a great roaring in his ears and blackness in his eyes, and the hose was torn from his nerveless hand. He had failed in his effort. Atkinson must die, and in the agony of this thought he lost consciousness.

* * * * * * *

The next thing Philip knew he was lying on one of the bunks of the wrecking scow and the company's doctor was bending over him. He opened his eyes weakly.

It all came back to Philip, and he started up in alarm.

"Where's Atkinson?" he cried.

"Here I am, Phil," answered a cheery voice from the bunk opposite, and, looking over, he saw the rugged face of his saved comrade.

"Ah!" sighed the young man and sank back in contentment.

CHAPTER XIV.

HAGGLETON'S BAKERY TRUST.

HAGGLETON'S plans for the bakery combine were large. He spoke of them tentatively to Philip, adding cautiously:

"But don't talk about that yet. We have got to show these fellows substantial profits before we can get them in deeper. Besides," he added, with a sharp glance, "it won't be a case of profit for all of them."

Haggleton lowered his voice.

"We have six bakers in the combination already. Within a week we'll have ten. Within two weeks we'll have all the bakers around here tumbling over themselves to get in. So," he smiled, "don't you see?"

"What?"

"These outside bakers won't be able to stand against us. Inside of six months half of the bakeshop bosses down here will be working for the combination."

Philip looked serious.

"Is that—is that necessary?"

"It's the law," said Haggleton grimly, "the law in big things and little things, that the master mind rules."

No doubt the arguments advanced by Philip in his own mind to satisfy his own uneasiness regarding Haggleton's methods would have been met by other arguments had Gentle been there to counsel him, but the old diver had been away a great deal with the wrecking boats. And it was not until the third week that Philip was really brought face to face with facts as they were. This came about through his call on Margaret after her return to Mrs. Binney's boarding house.

Radiantly happy, proud of her hero, the girl had yet seen that very afternoon on her return a cloud gathering upon the horizon of their future in common. A baker's assistant whose wife she had nursed through a protracted illness, a man, therefore, sorely in need of continued employment, had appealed to her for intercession. It was serious news, and it was made more serious by Gentle, who was present. The news was that the bakeshop combination had done the assistant a cruel wrong by depriving him of his job in a bakeshop on Madison street. He was a victim of the kneading machine, cast adrift and desperate.

Get another place? Where? He had been to three other bakeshops where men had been discharged on account of the very same machine, and two of them were fathers of families. That was a nice business for Philip Ames to be in, wasn't it, and he calling himself a friend of the poor?

(To be Continued).

ALL TROLLEYS TRANSFER TO OUR DOOR.

LOOK FOR OLD No 73

THE OLD RELIABLE HOME FURNISHERS

COWPERTHWAIT AND VAN HORN CO.

73-75 MARKET STREET ESTAB. 1860 NEWARK N.J.

LOOK FOR THE TOWER

Railroad fare allowed to all out-of-town purchasers.

Remember Us For—

"Quality" Furniture and Carpets, of Latest Design at Prices Always Below the Usual. : : : :

The Portland Range
for half a century a leader for endurance and RESULTS!

"Old Reliable" Sewing Machines
Cost half, yet do work of the highest grade machines—give it a try!

Victor Talking Machines and Records
Now carried in a full line by us—we'll add it to your account, or pay cash and make cash discount.
Also Agency for the Famous White Sewing Machine.

Storage and Moving
A Modern Warehouse, excellent rooms, low rates—expert movers, closed vans.

The "Acme" Washer
—beat and most dependable Washing Machine known—cuts out "blue Mondays."

Cowperthwait Bedding
—made in our own factory, of guaranteed materials and sold at a "*maker's*" price.

"New Process" Carpet Cleaning
Gives new life and new looks to played out carpets and rugs—thorough and careful work. Get rates.

Plainly Marked Prices Always
Every Article bears a price tag you can *read*—no private marks.

Easy Credit: A YEAR OR MORE TO PAY!
10% Off, if you Buy for Cash.

Cold Weather Necessities

We are now showing a large assortment of

Stoves and Ranges

All made at first-class factories and guaranteed as "A 1" Bakers and Working Stoves.

Also, we have a fine line of Oil Heaters, Oak and Cylinder Stoves, Barn and Small Pot Stoves, Coal Hods, Fire Shovels, Stove Boards, Pipe, Elbows, Dampers, Ash Cans, etc., etc.

Gayle Hardware Co., General Hardware & Housefurnishings

Front Street and Park Avenue 'Phone 398

Save 25 Per Cent.

in your Winter's Coal and get the best there is.

You can get a ton of Boulets at our yard for 5.00 that is absolutely free from slate and will burn into pure ashes. So you need not complain of slate or clinkers. Never again.

Plainfield Ice & Supply Co.

222 MADISON AVENUE Cor. THIRD STREET

R. W. BARNES

FIRST OF THE SEASON

HOME-MADE POTATO SALAD and CRULLERS

FLEMINGTON SAUSAGE—GOOD AS EVER.

JACK HORNER 26 SOMERSET ST. TEL. 869-W.

Pierce, Cleveland, Crawford and Arrow Bicycles. Renting, Repairing and Sundries. Vulcanizing a specialty. Baby Carriages Repaired and Re-tired. Work called for and delivered.

PUTNAM & DE GRAW

Winter Underwear for Men, Women and Children

"Doublewear" Hose for Children, made with Linen Heels and Toes

PAINTERS AND DECORATORS.

Take a Look in our Window and you will be convinced that the latest in interior work—Aerochrome Washable Wall Decoration—is very handsome and effective.

Woolston & Buckle

Painters and Decorators

143 NORTH AVENUE.

When the Weather's Cool

Is a good time to paint because the paint dries slowly, and there's no hot sun to cause blistering. At any time of year, if we have the contract, the work will be done right, and will give you good satisfaction.

Jas. C. Hansen

Dealer in WALL PAPERS, PAINTS, OILS, GLASS, Etc.

141 East Front Street

TEL. 346 ESTIMATES FURNISHED

GEO. H. BREEN HERBERT W. CLARK

THE GEO. H. BREEN DECORATING CO.

214 W. 19th St., New York City.

Decorating, Paperhanging, Interior and Exterior Painting; Cabinet Polishing and Upholstering. For particulars, inquire of S. H. Arens, 1072 Rahway Road Plainfield, N. J.

M. WARREN

Painter, Decorator and Paperhanger

Dealer in Paints, Oils and Wallpaper Wholesale and Retail.

Work Solicited Estimates Furnished

85 Somerset St.

1909 Wall Papers.

IMPORTED & AMERICAN GOODS

C. CONOVER & CO.

Decorators, Painters and Paperhangers, Window and Plate Glass.

115 Elmwood Pl. Tel. 1145

IT isn't any one thing, but all things combined that makes for

Victor Quality

Best artists, best selections, best recording and best materials produce the very best records.

The Machines are so designed as to get all the music in the records and deliver it full and sweet at your bidding

Come in and judge for yourself.

H. V. Lough

150 East Front Street

JOS. F. BURKE

Successor to Mrs. John Brown

General Contractor and Grader

Cesspools and Vaults Cleaned

Satisfaction Guaranteed.

Positively the only Odorless Excavator in the City.

Estimates cheerfully given.

Leave orders at J. T. Vail's, North avenue, Phone 204

Postoffice Box 718

For prices, address

FRANK BURKE, Manager.

718 Monroe Ave. 'Phone 145-R.

J. C. FIELD, Jr.,

411 Park Ave. Tel. 991-W

Stationer & Newsdealer

Eaton, Crane & Pike Co. fine WRITING PAPER.

A. H. ENANDER,

Sanitary Plumbing, Gas Fitting, Steam and Hot Water Heating.

Contractor for Sewer Connections.

125 WATCHUNG AVE.

FURNITURE.

Repaired and upholstered. Equal to new. Send a postal to

HARRISON, 140 CENTRAL AVE.,

Cabinet maker, Polisher, Mattress Maker.

JOHN WIRTH

(Successor to Henry Liefke.)

BAKERY AND CONFECTIONERY.

201-203 West Front St. Tel. 728

Orders delivered at short notice.

Standard Carpet Cleaning Works

Steam and Compressed Air

Window Shades and Awnings

J. A. GREENE

139 W. 2nd St. Tel. 906-J

REAL ESTATE

RENTALS—REAL ESTATE

Geo. F. Brown,

INSURANCE AND REAL ESTATE.

Commissioner of Deeds—Rents

34 Somerset St. 'Phone 164

Arrival and Departure of Mails

PLAINFIELD POSTOFFICE.
August 1, 1909.

Office opens 7 a. m., closes 7 p. m.
On Saturdays closes half hour later.

NEW YORK MAILS.
Arrive—7.30, 8.40, 11.30 a. m., 2.30, 5.00, 5.30, 8.20 p. m., 12 midnight.
Close—6.30, 8.15, 9.30, 11.50 a. m., 2.20, 6.00, 7.45, 9.00 p. m.

SOMERVILLE AND EASTON.
Arrive—9.00 a. m., 1.20, 3.15 and 7.00 p. m.
Close—8.00 a. m., 1.30 and 4.30 p. m.

PHILADELPHIA DIRECT.
Arrive—7.30, 8.40, 11.30 a. m., 2.30, 7.00 p. m.
Close—6.30, 8.15, 11.30 a. m., 12.35, 2.20, 6.00, 7.45, 9.00 p. m.

THROUGH FAST MAIL FOR EAST.
Close—11.50 a. m. and 7.15 p. m.

DIRECT THROUGH FAST MAILS FOR WEST AND SOUTH.
Close—11.30 a. m., 12.35, 6.00 and 7.45 p. m.

PENNSYLVANIA, WEST OF EASTON.
Close—6.30 and 8.00 a. m., 12.35, 6.00 p. m.

ELIZABETH, DIRECT.
Arrive—8.40 a. m., 2.30, 5.30 p. m.
Close—8.15 a. m., 12.35, 2.20, 6.00, 9.00 p. m.

NEWARK, DIRECT.
Arrive—8.40 a. m., 2.30, 5.30 p. m.
Close—6.30, 8.15, 9.30 a. m., 12.35, 2.20, 6.00 p. m.

WATCHUNG.
Arrive—1.00, 6.45 p. m.
Close—9.00 a. m., 5.20 p. m.

WARRENVILLE.
Arrive—1.00 p. m.
Close—9.00 a. m.

SUNDAY MAILS.
Office open from 9.30 to 10.30 a. m.
Mail closes at 6.15 p. m.

E. H. BIRD, P. M.

For $1.50

per month we will clean and press 4 suits and one overcoat. Call for them and deliver the same. Payable $1.50 per month.

Repairing and altering neatly done
Suits to order $20 and up.

Howard W. Cobbs

(Successor to Leslie M. Cobbs.)

146 E. 5TH St. 'Phone 461-L

near Woman's Exchange.

Oysters Are Good Now!

To Get the Best, Order Them From

IVAMY'S FISH MARKET

TELEPHONES 1024—1025

SMALLEY BROS.

147 North Avenue.

BUTCHERS

CHOICE MEATS.
GAME IN SEASON.
ROASTING AND BROILING CHICKENS A SPECIALTY.
BERKSHIRE PORK AND SAUSAGE
Orders called for and delivered.
Telephone 83-A.

To Whom It May Concern.

This is to notify the Trade in general, Hotels, Saloons, etc., that D. Loprete, of Newark, N. J., the largest Bottle Dealer in the State, has opened a Branch of his business at No. 40 Maple Avenue.

Anyone having Bottles, Papers, Iron and Metals, etc., to dispose of, call No. 1055 Telephone, and same will be promptly attended to.

I have on hand all kinds of Bottles, new and second-hand.

Hotel Trade a Specialty.

Newark address, 189-203 Frelinghuysen Avenue.

KODAKS

Complete line of Photo Supplies.

Printing and Developing

At Doane's 115 Park Ave.

ALEX. LUSARDI.

Foreign and Domestic Fruits, Choice Confectionery, Nuts, Cigars, etc.

211 W. Front St. Tel. 507-W.

Hoagland's Express Baggage Delivery

Office 205 Park Av. Tel. 833-w

Home Tel. 648-L.

CRANE'S PHILADELPHIA ICE CREAM on sale at

JOHN LOPRESTI'S

405 Watchung Avenue.

Also Fruit in season. Confectionery.

'Phone 440-J. '9 10 tf

JOHN WINZENRIED'S

Storage Warehouse

816-818 WEST FRONT ST.

Separate Rooms—Clean and Dry.

Furniture removed with care.

Tel. 640-R. Residence 812 Lee place.

NOTICE.

Highest prices paid for Men's Old Clothing. Don't throw them away.

I. RICHARD, 17 Somerset St.

STRAIN TOO GREAT.

Hundreds of Plainfield Reads Find Daily Toil a Burden.

The hustle and worry of business men.

The hard work and stooping of workmen,

The woman's household cares.

Are too great a strain on the kidneys.

Backache, headache, sideache.

Kidney troubles, urinary troubles follow.

A Plainfield citizen tells you how to cure them all.

A. C. Lazzi, 44 Elm place, Plainfield, N. J., says: "I have used Doan's Kidney Pills off and on for five years and from my experience with them, I feel that I cannot give them too much praise. I have to do a great deal of stooping at my work and I think that my kidneys became weakened in this way. I suffered from a dull, grinding pain in my back and also had attacks of rheumatism. Another source of annoyance was irregular passages of the kidney secretions. I finally began using Doan's Kidney Pills procured at Randolph's drug store and I was soon in good health. Since then hard work has brought on one or two slight attacks of backache but a few doses of Doan's Kidney Pills have never failed to give me instant relief."

For sale by all dealers. Price 50 cents. Foster-Milburn Co., Buffalo, New York, sole agents for the United States.

Remember the name—Doan's—and take no other.

ESTATE OF Georgianna Hoadley Smith, deceased.

Pursuant to the order of George T. Parrot, Surrogate of the County of Union, made on the application of the undersigned, administrator of said deceased, notice is hereby given to the creditors of said deceased to exhibit to the subscriber under oath or affirmation their claims or demands against the estate of said deceased within nine months from the ninth day of November, 1909, or they will be forever barred from prosecuting or recovering the same against the subscriber.

WILLIAM PALMER SMITH, Administrator.

JOHN H. VAN WINKLE & SON, Proctors.

11 13 9s Fees—$11.10

BUILDING AND LOAN BOOM IS REPORTED

Vivian M. Lewis, State Commissioner of Banking and Insurance, in his report to Governor Fort, says:

"With assets aggregating $78,788,161, and an army of nearly 164,000 shareholders, building and loan associations occupy an important position among the financial institutions of the State, and their value and usefulness to the communities in which they are established can hardly be overestimated."

The assets reported include those of 477, and show an increase of nearly seven per cent. for the last year. There are 523 associations in the State, an increase of thirty-two for the year. The total membership gained is 7,601, or nearly five per cent. for the year. Gains are also reported in the outstanding stock, the accumulated profits, the stock payments and along all other lines.

SOME STATE NEWS BRIEFS

Francis Bazley Lee was sworn in Thursday as deputy sheriff, under Sheriff Philip Freudenmacher, of Trenton.

Oscar Garrigues, of Cross Keys, was accidentally kicked in the stomach by a playmate, and is in a very serious condition.

Ruth Robinson, of Mantua, was run over by a wagon belonging to Charles Dilkes, and seriously injured about the head.

An estimate of the estate of the late John M. Henderson, of Woodbury, places it at $18,000, and that of Eustace Eggie, at Mantua, at $34,000.

Frank Kates and William Dilkes, of Canton, husked and housed the corn for their neighbor, William Baker, who is laid up with a broken leg.

Accidentally falling from a pile of lumber and fracturing his ribs, which punctured his lungs, John Rafferty, thirty-four years old, died Thursday in Cooper Hospital.

Members of the Atlantic City Mothers' Congress announce that they will make an open fight before the City Council to force the Board of Education to permit use of schools for public playgrounds, which it has refused.

The police of Burlington are looking for a thief who stole 200 chickens from Henry Gilbert, at Springside, and later stopped at the adjoining farm of Edward Braislin, where he stole bushels of corn to fatten the birds for market.

Owners of cottages and boat houses along the waterways back of Ventnor have been served with notice from the State Board of Health to stop dumping sewage in the Thoroughfare, and experts have been engaged to plan disposal of the sewage.

The trigger of his rifle catching on a twig, Morris Markwood, thirteen years old, of the Old York road, received a bullet in his leg while gunning for muskrats near Burlington, Thursday. The bullet was removed by Dr. Davis. The wound is not serious.

Because residents in the northern part of Woodbury, who are dependent upon wells, are forced to carry water a long distance, due to the drought, the city has ordered the fire hydrants in that section tapped to allow free use of the city water.

Death Thursday ended the suffering of four-year-old Mary Bucher, daughter of John Bucher, who was burned at her home on Delaware avenue, Burlington, last week. The child was helping her mother kindle a fire when her nightdress was ignited.

Falling from a stepladder in his studio, on Kaighn avenue, Camden, Warren H. Keates, a photographer, is in a serious condition at his home, 454 Mechanic street. In addition to concussion of the brain it is feared that Keates has suffered a fracture of the skull.

Thomas Sharp Post, G. A. R., of Millville, has awarded a contract for a monument to be placed in Mt. Pleasant Cemetery, in honor of deceased veterans of the Civil War. The shaft will cost $1,500, and will be of granite, eight feet high, surmounted by the figure of a soldier.

In asking Vice-Chancellor Leaming for alimony, pending the hearing of her suit for maintenance, in Camden, Thursday, Mrs. William Wald, of Delaco, charged that while she and their child had scarcely enough food to keep them alive her husband enjoyed eggs, squabs, ducks and other dainties prepared by his mother. The couple were married in 1903, and the wife says Wald twice left her, the last time in November, 1907.

At a meeting of Paterson's Board of Finance, Thursday afternon, City Counsel Edward Merrey announced to the members that he had been notified that the appeal of the Board of Aldermen against the decision of the Supreme Court in their suit to have the laws creating a commission form of government in this city declared unconstitutional would come up before the Court of Errors and Appeals on Monday next.

—Use Press want ads. They pay.

No Risk, No Loss

The Prudential Monthly Income policy puts the Life Insurance money where speculators and the unscrupulous can not reach it. It is as safe as human ingenuity and great resources can make it.

THE PRUDENTIAL HAS THE STRENGTH OF GIBRALTAR

The Prudential

Those who are at present renting a Safe Deposit Box in New York may be unaware that the contents of a box there are subject to an inheritance tax at the death of the non-resident owner.

May we suggest the facilities of this Company. Hours convenient to the commuter have been arranged and boxes can be rented at $5.00 per year and upwards.

THE PLAINFIELD TRUST COMPANY

Assets $3,000,000

CITY NATIONAL BANK

3% Interest on Checking Accounts of $500 and above

4% Interest on Savings Accounts

Louis K. Hyde, President
Wm. P Smith, Vice-President
Wm. F. Arnold, Vice-President and Cashier
Arthur E. Crone, Ass't Cashier

Silk Silk Silk

We have on sale a large variety of Silk Fabrics including new silken Diagonal Weaves, silk Serges, black Bengeline, Peau de Cygne, Peau de Soie, black Sains and Duchesse, and many other qualities of black Taffetas.

We are going to have an enormous display of Thanksgiving linen, in Japanese hand-made drawn work.

The Plainfield Silk Store Company

155 EAST FRONT STREET

AMUSEMENTS.

PROCTOR'S

THE BIJOU DREAM

ONCE MORE, ALL NEW.

The Amusement Kalidescope Turns Again. The Cornocupia of Fun Showers Laughter.

From Barnum's Big Show, THE DARE DEVIL RIDER, in the Steel Sphere, called THE CIRCLE OF DEATH.

The Bonny Scotch Laddies, THE KILTIE DUO.

The Emperor of Russia's Giant, THE EMPEROR'S GUNNER, and the great English Illusionist DUBOIS, with his NOAH'S ARK.

Continuous show Saturday. Open all day from 1 p. m. Show never stops, but goes all day. Come any time. Stay long as desired.

RELIABLE DENTISTRY.

Set of Teeth	$10.00
Gold Crowns, 22-k	5.00
Gold Fillings	1.50
Platina Fillings	75c
Painless Extracting	50c

DR. FRANCIS PAINE—Dentist
148 E. Front St. Open Evenings

Mrs. B. A. Hegeman, of New York, has been visiting her parents, Mr. and Mrs. Charles Mathews, of Grove street, who have been very ill for some time.

John Burns, of the Hotel Kensington, still continues to improve from a recent operation for the removal of cataracts of the eyes, and hopes to be able to leave his room soon.

WANTS OLD FAVORITES TO JOIN IN THIS GAME

Peter Schneiderwind, known as "Pete" Winn, who was the star backstop of the Crescents and other local ball teams twenty-five years ago, has come forth with a novel suggestion for a game next season. Mr. Schneiderwind is at present a resident of Dunellen, and old time ball fans will remember him as the hero behind the bat in many hard fought diamond battles of a quarter of a century ago.

"Pete" possesses numerous bent and twisted fingers, which resulted in games before the padded gloves were introduced. He also figured in scores of furious battles which he caught without a mask. He was one of the first catchers in this vicinity to use the solid rubber protector which the catchers fastened between their teeth as a protection against broken noses. In naming some of the old time stars who would be eligible for such a contest "Pete" gave out the following list:

City Clerk James T. MacMurray, Tom Buckley, George Babcock, Charles Meyer, "Gamey" Nelson, Amos Andrews, S. St. J. McCutchen, John G. McLaughlin, George Johnson, "Wren" Townley, John C. Young, George Baldwin, John W. Murray, Jr., J. Hervey Doane, Joseph W. Gavett and George and Will Cadmus.

—Advertise in The Daily Press.

MIGHTY BATTLE TODAY

Yes, the Warriors of Plainfield and North Plainfield Clash.

BIG STRUGGLE ON GRIDIRON.

It's on the Giraud Avenue Grounds —Result of Combat Incites General Interest.

Local football enthusiasts have one gridiron contest to look forward to every year and that is the annual struggle between the elevens of the city and borough high schools. This afternoon is the time set for the combat and both elevens are reported to be in fine fettle for the fray, and all of the warriors are awaiting the sound of the whistle which will be the signal for action.

The game will be played on the cricket grounds on Giraud avenue and the contest is carded to start at 2:45 o'clock. In expectations of a big throng the North Plainfield management has made arrangements to rope off the field and have a squad of special police officers on hand to see that no encroachments are made on the gridiron.

The game will be a battle for blood, followers of both elevens agree. Manager Mauger, of the city school eleven, is confident of victory, although he admits the N. P. H. S. is represented this season by the strongest team in its football history.

Plainfield, however, will have an advantage of the boroughites on the weight question. The city warriors average 149 pounds while the average weight to the borough eleven is 140 pounds. In the practise scrimmages during the past week both teams displayed fast form and all of the athletes appear fit for a gruelling battle.

Anticipations of a victory runs high among the adherents of the N. P. H. S. eleven. The borough school has never yet succeeded in defeating the city school on the gridiron. Their best showing was made in 1907 when two no-score games were played. Last year the city school triumphed by a score of 10 to 0.

In doping out the possible result of this afternoon's struggle the borough team has the best of the argument when a comparison is made on paper. Both teams have clashed with Bound Brook High, Holy Cross and the Wilson Military Academy eleven, of Finderne. The records show that North Plainfield played a 0-0 game with Holy Cross, while the latter team vanquished Plainfield High by a 10 to 0 score.

North Plainfield also made a better showing than the city school warriors against Wilson Academy. The soldier boys beat the boroughites 17 to 9, while they beat the city eleven by a bigger score, 23 to 5. N. P. H. S. also excelled Plainfield High in the games with Bound Brook, winning by a 21 to 0 score to Plainfield's 4 to 5 battle.

Hope in the borough school's camp is also boosted by the return of Becker to the game. Becker sustained an injury to his knee in the Holy Cross game and has never figured in any games since that combat. The teams will line up as follows:

N. P. H. S.		P. H. S.
Townley	right end.	Phillips
Dunning	right tackle.	VanZandt
Zeglio	right guard.	Widowson
Stiglitz	centre.	Bellows
Lindsay	left guard.	Ramsay
H. Smith	left tackle.	Carpenter
P. Bailey	left end.	Doane
Conroy	quarterback.	Riffert
Stine	right halfback.	Overton
Becker	left halfback.	Ricketts
C. Smith	fullback.	Smith

Bowling and General Sports

PARKS TAKE TWO FROM ELIZABETH CLUB

A five man team from the Park club rolled a practice game with the Elizabeth club, Thursday night, at Elizabeth, in preparation for the opening of the Central New Jersey Bowling League season in December. The Parks took the first two games, while Elizabeth captured the third. The first game went to the Parks by a score of 944 to 922, the second by a score of 891 to 847, while the third went to Elizabeth by a score of 889 to 848.

Daniel was high man for the Parks with a score of 225, rolled in the first game. Barlow put up a score of 209 in the third, while Mulford duplicated this score in the second game. Ball also rolled well, making a 193 in the first game. The others were very good. The summary:

Park Club.			
Barlow	156	172	209
Daniel	225	178	148
Long	161	181	161
Mulford	179	209	174
Ball	193	151	156
	944	891	848
Elizabeth.			
Tenny	170	149	202
Corbett	152	169	160
Huntting	210	205	198
Shepard	157	146	175
Zapp	233	178	154
	922	847	889

FOOTBALL TEAM WILL MEET THE HAWTHORNES.

The Plainfield Association Football Club will meet the Elizabeth Hawthornes at Elizabethport this afternoon. The Hawthornes are a lively bunch and have a number of first-class players, but the local boys are in fine condition for winning and will also be represented by a fast team for this game. The game will be played on the Star grounds, Elizabethport and will commence at 3 o'clock.

On Thanksgiving Day the Plainfield team will have the Maple Field Club, of Jersey City, as its opponents. The contest will take place on the Clinton Avenue grounds at 3 o'clock in the afternoon and should prove a strog attraction.

P. H. S. NOTES.

At a meeting of the P. H. S. A. A. Board of Directors, Harry Van Zandt, the star pitcher, was elected baseball captain for the coming year.

Yesterday Bradford Williams gave an interesting lecture on Shakespeare. He impersonated various characters in Othello and Julius Caesar, taking up the quarrel between Brutus and Cassius. He showed the way in which the voice could be changed to represent a man, woman or old person speaking. In his impersonations he copied Edwin Booth's acting as near as he could.

BOWLING.

By winning two series in the individual tourney last night, Johnny Campbell practically clinched the championship.

Campbell had little trouble in disposing of his opponents, Laing and Stout, last night, with scores below the ordinary.

Stout and Lang had a battle royal it requiring four games to decide the issue, the second game resulting in a tie, but Stout finally won out. The scores:

Campbell		181		191
Stout		172		170
Campbell	152	174		215
Laing	180	169		203
Stout	200	192	167	172
Laing	162	192	172	162

CHRISTIAN FIELD.

"The Blessing of a Thankful Heart" will be the topic of the Christian Endeavor Society service at Trinity Reformed church tomorrow evening at 6:45 o'clock. Miss Edna Cole will be the leader.

—Use Press want ads. They pay.

GOVERNOR INSPECTS EPILEPTIC VILLAGE.

Trenton, Nov. 20.—For the first time in many years a Governor of New Jersey has visited the State Village for Epileptics at Skillman. Governor Fort, in company with Colonel Eusten Colgate, visited that institution Thursday and found things much to his taste.

The coming of the Governor had not been heralded to Dr. David F. Weeks, the superintendent, and Dr. Weeks said that is just what he wants—some one in authority in New Jersey to come visit him and the institution when no one knows of the coming. The doctor said he could not have gotten the village in better condition if he had been made aware of the Governor's plans, for he declared, it is always in fine condition and needs no courier in advance to herald the coming of anybody.

Regarding the needs of the institution and the way it is managed, the Governor went into things carefully with the end in view of calling attention to those things needed when the Legislature convenes.

Particularly pleased was the Governor with the juvenile ward, where the children so badly afflicted are housed in a sunny building.

FARMERS FAVOR PATROL TO PREVENT THIEVING.

The Union County Board of Agriculture held its regular meeting at Elizabeth Thursday afternoon. A large delegation of farmers from various parts of the county appeared before the board, and said their losses, during the past season from thieves, who stole their crops of grain and fruit, were enormous.

One farmer stated that his entire crop of apples was stolen in a night. The board, at the next meeting, will appoint a committee to confer with the Senator and Assemblymen from the county to see if something cannot be done to put a stop to this growing evil. The committee, it is understood, will recommend to the legislators that a mounted patrol be appointed to do duty in the farming districts of the State during the period when the crops are maturing, from July to October.

PATERSON REJOICES AS ROGERS' SHOPS REOPEN.

Paterson, Nov. 20.—Business at the Rogers Locomotive Works of late has been specially active with every indication of continuing for months to come. There are now about 400 men steadily employed, and there are orders ahead, it is reported, for 106 contractor's locomotives, eighty-three steam shovels and two dredges. Besides these, other contracts are being received daily and enough work is now assured to the present, or a larger force of employes till next summer at least. These indications of returning prosperity are the subject of glad comment by the tradespeople of the city, all of whom felt more or less acutely the effect of the long shutdown of the works which were only reopened recently.

THIEVES PLUNDER SCHOOL.

Break Into Short Hills Building, Make Rich Haul.

Summit, Nov. 2.—The High School at Short Hills was broken into Wednesday night for the second time within two years. Two flags and small articles such as pocket knives and scissors were taken from the teachers' desks. The theft was discovered by the janitor, John Mandeville, when he opened the school today. As before, entrance was effected by prying open the window near the stoop on the east side of the building, and a large eight-day clock was taken from the wall in one of the classrooms.

Two alarm clocks were taken from the teachers' desks in the other room. One of the flags taken was the large one used on the school flagstaff each day and the other was the flag which had been used by the boys at their camp last year and which was hung on the walls of one of the classrooms.

MIDDLESEX FREEHOLDER SLATE

New Brunswick, Nov. 20.—Freeholders-elect P. H. S. Hendricks, Andrew Ely, Anthony Gebhardt and Alfred T. Kerr held a conference Thursday to fix their slate for the organization meeting which will be held on January 1. The freeholders have had no end of applications for positons. The following officers were slated:

Director, Mr. Hendricks, New Brunswick; county collector, Thomas H. Hagerty, New Brunswick, chairman of Democratic county committee; county surveyor, Frederick Simons, Roosevelt; county solicitor, John A. Coan, South Amboy; county physician, Dr. Edgar Carroll, Dayton; supervisor of roads, James De Hart, North Brunswick Township; jail warden, William Donomore, Highland Park. A South Riverman will be chosen for clerk. The Republicans will probably fight any effort to oust some of the present county officials.

Water Company Elects.

The Bound Brook Water Company has elected the following officers: President, Torbert Coryell; vice-president, Eugene D. Latourette; treasurer, W. B. R. Mason; secretary, David Hastings.

Julius Ball, of Jersey City, has returned home after a short visit with Plainfield friends.

AMUSEMENTS. AMUSEMENTS.

PLAINFIELD THEATRE

TODAY—Matinee and Night, THE WORLD FAMED

Brothers Byrne

IN THEIR NEW

8 BELLS

BARGAIN MATINEE 25C, 35C, 50C
PRICES—NIGHT 25C, 50C, 75C, $1.00

ONE NIGHT ONLY

MONDAY, NOV. 22

HENRY B. HARRIS PRESENTS

The Youngest and Latest Star on the American Stage

ELSIE FERGUSON

IN CHANNING POLLOCK'S

Delightful Fairy Comedy that ran for FOUR MONTHS at the Hackett Theatre, N. Y.

"Such a Little Queen"

"'Such a Little Queen' a Success"—Evening Mail.
"Elsie Ferguson a Triumph"—New York Press.
"A Genuine Comedy of the Very Best Sort"—World.
"Elsie Ferguson An Undoubted Success"—Globe.
"Dignified, Gentle, and Above All, Clean—N. Y. Sun.

PRICES—25c, 50c, 75c, $1, $1.50, Boxes $2

SPECIAL THANKSGIVING DAY ATTRACTION

MATINEE and NIGHT **Thomas Jefferson in "Rip Van Winkle"**

PRICES—Matinee 25c, 35c, 50c, 75c
Night 25c, 50c, 75c, $1.00 and 5 rows at $1.50

One Night Only, SATURDAY, Nov. 27—

CHARLES FROHMAN Presents the Greatest of Dramatic Triumphs

"THE THEIF" ONE YEAR IN NEW YORK CITY

PRICES—25c, 50c, 75c, $1.00, $1.50. SEATS NOW

Chalmers Detroit and Hudson Cars

A LIMITED SUPPLY

One-third our entire allotment for 1910 has already been sold, and the cars which we now have under contract are all the cars we can get.

The makers have already turned down orders for hundreds of additional cars.

For these cars have no real competition. You can easily see that no other cars begin to give so much for the money. And no cars have made such records.

We don't mention these facts to urge a hasty choice. But we do advise that you see these cars at the earliest opportunity.

Judge if you want one; after making all your comparisions. If you do, let us fix a date of delivery so you won't be disappointed.

We will send a car to you if you can't come here.

Telephone us where and when.

A. C. THOMPSON AUTO CO.,

413 PARK AVENUE - TEL. 991-J

(AGENTS FOR UNION COUNTY.)

SPECIAL MILK

10c PER QUART

OUR SPECIAL MILK IS THE RICHEST AND PUREST OBTAINABLE.

PRODUCED FROM PERFECTLY HEALTHY JERSEY COWS, FED UPON STRICTLY CLEAN AND WHOLESOME FEEDS, ON THE FARM OF A WELL-KNOWN PLAINFIELD GENTLEMAN, LOCATED ON THE VERY EDGE OF PLAINFIELD.

ABSOLUTELY SANITARY CONDITIONS.

DELIVERED (WITH OUR REGULAR MILK AND CREAM) BEFORE BREAKFAST EVERY MORNING.

Plainfield Milk & Cream Co.

MARCHANT BROS.

112 Watchung Ave. Telephone 840.

Edward A. Laing 149 West Front Street Tel. 888-R.

STATIONER, BOOKSELLER and NEWSDEALER

Waterman's Ideal Fountain Pen

We have a complete assortment to select from.
A pen suitable to every hand.
Every pen guaranteed to give satisfaction.
See our window display.

BRANCH OFFICE

MALCOM & COOMBE

MEMBERS N. Y. STOCK EXCHANGE
100 BROADWAY, NEW YORK
PRIVATE WIRE CONNECTION TO NEW YORK AND TO ALL EXCHANGES
W. de LaR. ANDERSON, Manager
BABCOCK BUILDING, WEST FRONT STREET th s tu

NOVEMBER TWENTY-SECOND.

1783—John Hanson, first president of the Continental Congress under the articles of confederation, died; born 1715.

THE DAILY PRESS.

THE WEATHER.

Rain tonight and Tuesday; colder Tuesday.
Maximum, 64; minimum, 47.

Established May 10, 1887. PLAINFIELD (N.J.) DAILY PRESS, MONDAY, NOVEMBER 22, 1909. Two Cents a Copy—$5 a Year.

PASTOR'S ANNIVERSARY

Rev. Mr. Broek Delivers Sermon Marking End of First Year's Work.

HIS DISCOURSE WAS HELPFUL.

In the Afternoon Trinity Reformed's Pastor Visits Its Sunday School Session.

Rev. John Y. Broek completed the first year of his pastorate at Trinity Reformed church, yesterday, and in the morning he delivered an impressive anniversary sermon to a large and attentive congregation. He took his text from First Cor. 2:1-2:

"And I, brethren, when I came to you, came not with excellency of speech or of wisdom, declaring unto you the testimony of God.

"For I determined not to know anything among you, save Jesus Christ and Him Crucified."

Mr. Broek spoke in part as follows:

"These words contain Paul's supreme motive. He said he came to the Corinthians with much fear and trembling. He was afraid that because of the very simplicity of his message the people might not listen to it. He did not come as an orator. The Corinthians loved the ornate and glittering words. They did not like simplicity. Christ's message was so great, because it was so simple. In simplicity lay greatness. Paul did not come as a philosopher. He feared he might be repelled by the very narrowness of his message. Christianity, judged by wordly standards is narrow. From Genesis to Revelation, the great theme of the Bible is "God in Christ reconciling the world to Himself.' And this must be the preacher's subject fifty-two Sundays in the year.

Paul's courageous determination was preach only Jesus Christ and Him crucified. He did not imply that preachers today must preach only the doctrine of the Atonement. He himself often preached on the Resurrection and many kindred themes in the Christian religion. But the predominant idea of all his preaching was 'Loyalty to His Divine Master, Jesus Christ.'

"The world frequently has itching ears. It often is making an unfair demand of the pulpit. It requests popular and amusing subjects. I am convinced that there is nothing that will do the church or the individual Christian so much good as the faithful preaching of Jesus Christ.

"A business man had returned home from the church services, disgusted. He said: 'My pastor preached about material things this morning. It was a beautiful discourse. I am immersed six days in the week in material things, handling money. I come to church on Sunday to be lifted up to higher and better things. Give us something whereby we will be able to prize the unseen things above the things which are seen.' That was a striking condemnation of the pulpit. Men want a simple gospel, but they do not want a simpleton's gospel.

"Jesus Christ needs to be preached today more than ever before. The attack on Christianity centers about the person of Christ. Never has there been an age when men are doing so much thinking for themselves as today. Reason has taken the place of faith. We demand the mathematical demonstration for every article of our faith. Consequently preaching has become largely educational, instead of evangelistic. Men have doubts. They cannot accept all of Christ's teaching. But the simple preaching of the Cross is able to break down the proudest sort of unbelief.

"Christ needs to be preached, because the Christian conception of life is the highest ideal of life. It touches the blessed and the unblessed. All look to it. Take away our Christ and what is art, civilization or religion.

"Christ needs to be preached because of His influence. For nineteen centuries, the eyes of all mankind have been on Christ in the hour of sadness, worry or joy. He has been the throbbing impulse of life to millions. Men of the twentieth century look to Him. We need the vision of the uplifted Christ for He alone is the remedy for sin and the world's woes and troubles. He, although sinless, entered the arena on our behalf and conquered. 'He who knew no sin, was made sin for us.'

"On the first anniversary of my pastorate, I know of no better theme to present than loyalty to Jesus Christ. I have tried in some degree to present Jesus Christ and Him crucified and to be loyal to Him. It has been an exceedingly pleasant, blessed and fruitful year; to God I give the glory. If the future years that God may spare my life be as blessed I shall look forward to a consecrated ministry of

(Continued on page 5.)

DIDN'T HE RAMBLE— UNTIL HE WAS PICKED UP

William L. Cramer, a barber in the employ of Edward Kelly, of Somerville, was picked up by Patrolman Payne last night at the corner of West Third street and Fillmore avenue, for acting in a suspicious manner. The barber had more money than men of his trade are credited with carrying and the fact that he carried it in seevral pocketbooks and in every pocket of his clothing led the police to believe that it was not all obtained honestly.

When arrested he was in a condition bordering on dementia, but had not committed any overt act. He was taken into custody for safe keeping. He was allowed to go this morning and seemed pleased that he had not been robbed.

Inquiry at his place of employment elicited the fact that he was in the habit of wandering away in the manner he was found in this city. Mr. Kelley said this morning that Cramer was all right, but had the habit of wandering off by himself and seemed to enjoy the experience.

H. C. KREBS TALKS ON "YOUTH AND MANHOOD"

"Youth and Manhood" was the subject of an interesting talk given at the First Baptist church, last night, by Henry C. Krebs, superintendent of schools of Somerset county. The meeting was held under the auspices of the Young's People Association. Mr. Krebs based his remarks on the parable of the talents, and proceeded to show how it is possible for a person to make the best use of or waste their talents.

He referred especially to the man who had one talent, telling how instead of making the best use of it, he hid it and was reprimanded by his Master. The speaker said that as there are no two persons exactly alike and everyone has his own particular work to do, if one neglects to do his share, it is possible that he may never be done.

Mr. Krebs said that newspaper publicity is not essential to greatness and then cited a number of incidents to show that some of the greatest men in history were those who never got into the newspapers. He admired the Sisters of Mercy for their laudable work. He spoke of the late John Stewart Kennedy, who died recently, leaving several millions to charity. He said that the newspapers found it difficult to get a history of his life or even his picture for publication.

In closing Mr. Krebs made a practical application of his talk to those present. The address was much enjoyed by the large congregation present.

UNION COUNTY DENTISTS TO FORM ORGANIZATION

As a result of a little unpleasantness between the dentists of Elizabeth and the management of the Elizabeth General Hospital, fourteen members of that profession from the county seat held a meeting Saturday night, when steps were taken to form a Union County Dental Association. The matter was discussed informally and it was decided to issue acall for another meeting on Saturday night and invite dentists from all parts of the county to attend. The meeting will be held at the Y. M. C. A. building in Elizabeth at 8 o'clock.

Dr. J. Bertram Stevens, of Elizabeth, was made temporary secretary, and today he will send out notices of the meeting to the county dentists. It is proposed as a result of the organization to establish a regular clinic independent of those held under the auspices of the hospitals and in this way it is believed that better results will be obtained. Another object of the association is to secure such legislation as will protect the profession and advance its interests.

Mrs. Ward Sang at Trinity Church.

Mrs. F. M. Ward, contralto, sang in place of Miss Winifred Carroll, at Trinity Reformed church, yesterday morning and evening, the latter being ill. In the morning Mrs. Ward sand a solo, "Rock of Ages," and in the evening she sang a duet, "Love Divine," with Miss Etta Raybert, the soprano. Her solo work was most effective.

Needs of Children's Home Assn.

The Children's Home Association asks that its kind friends remember it at this glad season as generously as they have always done in past years. Donations of money, groceries, etc., are earnestly solicited and will be gratefully received.

THE CHURCH IN ENGLAND

Congregational Minister Says the Conditions are Amazing There.

TOO MUCH RITUALISM HE SAYS.

Rev. Mr. Nickerson Says There Are Too Many Mediaeval Suggestions in Edifices.

The conditions of the Church in England are amazing, according to Rev. A. C. Nickerson, pastor of All Souls' Unitarian church. Ritualism, he says, gives place to sentiment and formality to love. There are too many mediaeval suggestions in the edifices themselves, he declares, and the cold interiors are not conforming, though extremely quiet and archaic. In their churches and particularly in the village chapels the English people are wonderful although many chapels and churches are non-conformist in scope.

The congregations appear to be more reverent than ours in America but there is a difference in the mode of worship very noticeable. Rev. Mr. Nickerson recalled near all the famous cathedrals in England and referred especially to one service at Welles. Here he said the music was delightful to hear and the singing of an anthem will remain in his memory for a long time. However, to this music there was no real touch of soul, no love, pure formality and very little religious sentiment in his opinion. St. Paul's is said to be never more impressive than it is today, but England is actually aware that its ritual is not fulfilling its destiny, he said.

At Winchester cathedral there was also something lacking in the service. Here there was a listless and wandering attention to the homily of the preacher. The City Temple in London is abreast of the times made so by the efforts of its pastor, Rev. James Campbell, who has said that a sense of sin is not so much needed as a sense of righteousness for the upbuilding of the Kingdom of God. Dr. Campbell also says that the religion which is taking hold and which is reaching the hearts of men is that which looks manward and not altogether Godward.

General Booth of the Salvation Army said not long ago that the vast majority of English people do not care to attend any form of service and more than one-third of them are on or over the line of poverty. But the mightiest struggle the world has ever known is now going on and the Christ is coming into his Kingdom. Militarism is taking the place of religion and nations are soon to be humbled. Out of a budget of 121 million pounds sterling spent last year 89 millions were spent for war expenses by England.

HOPE CHAPEL WORKERS ARE AS BUSY AS EVER

The teachers of Hope chapel Sunday-school held an interesting meeting after the regular session yesterday afternoon, when G. Herbert Condict gave a number of helpful suggestions gleaned from the recent State Sunday-school convention at East Orange.

It was decided to hold an echo meeting next Sunday afternoon at the close of the Sunday-school, when Mrs. E. Williams, F. H. Andrews, and John H. Manning, who attended the State gathering will give their impressions of the work accomplished.

Announcement was made that W. D. Murray would organize a teachers training class at the chapel, tomorrow night. The proposed course of studies will cover a period of three months. The teachers of the chapel and the Monroe Avenue M. E. church, as well as several other Sunday-schools have been invited to join in this class. The meetings will be held every Tuesday night.

The teachers consider it fortunate to be able to secure such a leader as Mr. Murray. The primary department of the chapel will observe exercises appropriate to Thanksgiving next Sunday. The main school will have a temperance lesson and H. W. Hermann, teacher of men's Bible class at the First Baptist church, will deliver a short address on the subject.

Two Fire Alarms Today.

Local firemen were called out twice this morning, but none of the blazes were of serious consequence. At 9:04 o'clock they extinguished a chimney blaze at the home of J. V. Beekman, of 216 West Eighth street. At 10.35 o'clock the department was called on to put out a rubbish fire in the rear of Daley Brothers' store at 116 West Front street.

"SUCH A LITTLE QUEEN" AT THE THEATRE TONIGHT

"Such a Little Queen," the play in which Elsie Ferguson will appear at the Plainfield theatre tonight, is the story of how a ruler of Herzogovina, a mythical kingdom, came to New York in exile and tried to learn house-keeping in a Harlem flat. Such a tale would seem to give ample opportunity for unusual situations and some very clever acting. Queen Anna Victoria, ruler of Herozgovina, had trouble in her little kingdom across the water, and in order to seek happiness in foreign lands, comes to America with her prime minister, settles in an up-town flat and starts to keep house just like any other American girl. Here she encounters the ever-present hired girl and the many other annoyances of these same Harlem apartment houses.

The king of Bosnia, also in exile, comes to America and they meet for the first time, although in their kingdoms they were betrothed. The novel situation of two rulers working for a living as everyday Americans, furnished the author, Channing Pollock, with splendid opportunities for comedy and pathos. In the end the queen is recalled by her subjects and again takes up her sceptre and the delightful story ends, as all stories should, in a manner most interesting. Tosee the Queen of Herzogovina mashing Irish potatoes with her sceptre is said to be one of the most comical scenes ever devised by a playwright.

The sale of tickets is unusually large and it is expected that the house will break the season's record.

SUNDAY WINE PARTY NETS BOROUGH $40

Eleven Italians, eight men and three women, were arrested on Chatham street, by Marshals Culver and Pope at 9 o'clock last night for fighting. The fracas was the aftermath of a wine party which is said to have been held at 38 Chatham street and as a result of the melee several of the men prisoners were minus teeth and parts of their clothing.

Nearly all of the male combatants disported disfigured countenances before Recorder Dolliver, which showed that the battle was waged on a fierce basis while it lasted. All of the prisoners were locked up in cells and confined until this morning. After hearing the case, Recorder Dolliver fined each of the men five dollars and suspended sentence on the three women.

WILL GIVE THANKSGIVING ENTERTAINMENT AT CHURCH.

At the Congregational church tomorrow night, the Tuckabatchee Club, composed of boys in the Sunday-school, will give an entertainment in which Allen S. Williams will give a lecture entitled "The Truth About Snakes." Mr. Williams will have several live samples of his subject and some interesting stereopticon views to show.

The object of the entertainment is to provide Thanksgiving dinners for those who would otherwise have to go without. In order that the children may attend they will have to bring some article of food, such as canned goods vegetables, fruits, etc. From the adults a money contribution will be expected and the committee, Carter L. Goodrich, A. Holmes Clawson and J. Leslie Allen hope the contributions of both food and money will be plentiful. E. Leroy Voorhees is president of the club and James McClymont is its teacher.

COLORED MAN HAS A NARROW ESCAPE.

Vincent Rollins, colored, of 659 West Third street, intrying to avoid the trolley car at Liberty and West Front streets this morning at 6:45 o'clock, rode directly in front of another and was tossed about twenty feet, receiving contusions and lacerations which rendered him unconscious. The wheel he was riding was smashed.

Rollins was attended by Dr. James F. Lawson, who found that no bones were broken. The ambulance was summoned and Rollins was removed to his home. He is an employee of Hand's Express Company and was on his way to work.

Congregationalists Unite.

The Swedish Congregational church joined the Congregational church in the latter's edifice last night and short remarks were made by Rev. Englund and Rev. Charles L. Goodrich. During the evening the Swedish choir and string band rendered several selections in their native tongue. A special collection was taken up for the benefit of the Swedes and netted a goodly sum. It was a very interesting meeting.

JR. O. U. A. M. AT SERVICE

Preacher Says Bible Should Be Read at Home as Well as in School.

PRAISES THE ORDER'S WORK.

Some Advice Is Given by Rev. Joseph O. McKelvey to Local Councils of the Order.

Members of the four local councils of the Junior O. U. A. M. to the number of about one hundred attended divine service at Warren chapel last night and listened to an instructive sermon by the pastor, Rev. Joseph O. McKelvey, in which he urged all members of the order to see that the Bible occupies the same important position in the home as it does in the public schools.

Mr. McKelvey lauded the order for its accomplishment in having laws passed which provide for the reading of the scriptures to children in all of the public schools in the State every day in the school year. Mr. McKelvey contended that it was just as important for members, who have families, to insist that the Bible is read daily to their children in the home, with the same vim which characterized the campaign, which resulted in the passage of laws, which made it compulsory to have the Bible read in the public schools.

"Don't make use of the Bible as the magic book in the Order," admonished Mr. McKelvey, "but be consistent, and have it read to the children in the home as well as in school."

Mr. McKelvey in his remarks referred to the life of St. Paul and his preaching, taking for his text, "King Agrippa, believest thou the prophet. I know that thou believest," as found in Acts, twenty-sixth chapter and twenty-seventh verse.

In addition to the delegation of Juniors at the service the members of the Boy's Signal Corp, of the chapel, attended in uniform, and occupied seats in a body.

THESE WAYWARD BOYS WOULD WRECK TRAIN

Five youthful train wreckers, all boys residing in the Netherwood section of this city, were arrested last evening at Fanwood, by Marshal Logan, of the latter place, and two railroad detectives for obstructing the westbound passenger tracks near Fanwood.

The timely discovery of the youngsters in placing tile plates on the track by the officers in all probability prevented a wreck. It was at 5:20 o'clock in the afternon, or ten minutes before the Royal Blue Express to Washington was due to pass the point, and the officers apprehended the boys taking the tile plates and placing them on the rails.

When placed under arrest they gave their names as John Perrine, Vincent Stelor, John and Stanley Hanzel and William Schubert. When asked to explain their actions at the hearing before Judge Sheelen this morning they said they put the tile plates on the tracks to see how far the engine would knock them. All of the youths were fined.

SERVICES FOR HARRY W. LEEK, BURIED IN MORRISTOWN TODAY

The funeral of Harry W. Leek, who died last Friday, after a very short illness, was held yesterday afternoon at 4 o'clock at the home of Mr. Leek's sister, Mrs. U. G. Pierson, 311 East Fifth street. The services were conducted by Rev. Dr. Charles M. Anderson, pastor of the First Methodist church.

Another service will be held today at the Methodist church in Morristown, where the body was taken this morning. The interment will be in Evergreen cemetery, Morristown. The services yesterday were largely attended by members of the Jr. O. U. A. M., of which Mr. Leek was a member, as well as members of the Democratic club of this city, of which he was secretary.

Disorderly Ones Fined.

John Davis and Stephen Murphy, both West End men, were fined ten dollars apiece in the city court this morning for being drunk and creating a disturbance in a lunch wagon on East Second street Saturday night. They were arrested by Patrolmen Sweeney and Nolan.

Coal Thief Fined.

For stealing coal from the cars of the Central Railroad in the Plainfield yard on Saturday, Antony Audino was fined five dollars this morning by City Judge Runyon. The arrest was made by Detective Pellinger of the Central's force.

EBENEZER AMMOKOO'S VISIT TO PLAINFIELD

Ebenezer Ammokoo, a native of the gold coast of South Africa, who arrived at Hoboken yesterday on the steamship Pennsylvania, made his first public appearance in America yesterday afternoon and evening at the services in the Seventh-Day Baptist church at New Market. He was accompanied by the Rev. E. B. Saunders, general secretary of the missionary society of the Seventh-Day Baptist church, which has its headquarters at Ashaway, R. I.

Young Mr. Ammokoo came to this country to be educated by the Seventh-Day Baptist Missionary Society, and at the completion of his studies, in three or four years, he will return to South Africa and engage in missionary work with the natives. He paid a visit to Plainfield this morning and inspected the local Seventh-Day Baptist edifices. Tomorrow he will go to Ashaway and thence to Tuskegee Institute in Alabama. While in town he was the guest of N. O. Moore, business manager of the Sabbath Recorder.

SIGNOR GOGORZA HERE NEXT TUESDAY NIGHT

Music lovers of Plainfield are looking forward with great interest to the recital by Emilio de Gogorza, which is to take place under the auspices of the Musical Club on Tuesday night, November 30. Signor Gogorza arrived from Europe two weeks ago, and has been giving recitals in the West. The program for the recital here has not yet been announced but it is understood to be practically the same as for his opening recital in Carnegie Hall a week later.

A leading critic recently said of him: "Two things make Gogorza's singing so attractive, a beautiful baritone voice and exquisite art in using it. He has all the command of every tone that only the long and earnest training will give, and this training has enabled him to produce the tone with such perfect ease as to seem the simplest thing possible. There is no evidence of any effort in his singing; all comes so easily and so naturally as to make the audience just as easy in litening to him. This is the perfection of art, so rarely attained by singers who are otherwise greatly gifted."

ALLEGED SHOP-LIFTERS BOTH PLEAD NOT GUILTY

Edward E. Smith and Kittie Smith, alleged shop lifters arrested here on October 13, were arraigned before Judge Atwater in Quarter Sessions court in Elizabeth this morning. They both pleaded not guilty and their trial was set for Thursday, December 2. Their bail was reduced to $400 each.

This pair of clever thieves were caught through the error they made in asking Samuel Millinkoff, of Watchung avenue, for wrapping paper in which to conceal a pair of shoes stolen from Louis Moldensky, of East Front street. When their room was searched, in the home of Mrs. John Stevens, at the corner of Watchung avenue and East Second street, loot to the value of $200 was found and taken to police headquarters. Victims from Elizabeth, Newark and Paterson identified part of the goods found in the room of the pair.

HOLY CROSS' CHOIR BOYS HAVE PLEASANT OUTING.

An outing which was enjoyed to the limit was that held Saturday by 12 honor boys from the Choir of Holy Cross church, who in company with the rector, Rev. George Warner, and Organist Will O'Brien, went to the second hill on Watchung mountain. Here a lean-to was built by the boys and a meal cooked and served gypsy fashion.

During the afternoon a "monkey" climb was indulged in up the highest tree that could be found in the vicinity. Who the biggest monkey was has not yet been discovered, but there were lots of monkey shines. The chef, who cooked a most savory repast, was too modest to give his name. The outing was thoroughly enjoyed by all.

Big Victory for Chalmers Detroit.

Chalmers Detroit "30's" won every event in their class on Atlanta Speedway during the week's race. They were never defeated once, always running first and second. ***

Mr. and Mrs. Frank Neidig, of Somerset street, have been entertaining friends from Brooklyn.

FALLING TREE KILLS TWO

Children of Mrs. Michael Del Paule, of Fanwood, Victims of Burned Tree.

MOTHER IN SERIOUS CONDITION.

Attempted to Rescue Children but Fell Beneath Crushing Branch of Tree.

Marguerite and Nettie Del Paule, aged six and nine years, respectively, daughters of Mr. and Mrs. Michael Del Paule, of La Grande avenue, Fanwood township, lost their lives from injuries received by being crushed by a falling tree which was burning yesterday afternoon in the back yard of their home. Nettie, the elder of the victims, died before medical aid could reach her, while Marguerite, the younger victim lingered until nine o'clock this morning when she passed away.

Mrs. Del Paule, who witnessed the heartrending tragedy, from the yard, in running to the assistance of her children was caught under the heavy branches and pinioned to the ground. She sustained severe bruises and contusions about the head and body, and as a result of her hurts and the shock she is in a precarious condition.

The accident occurred at about 5 o'clock in the afternoon. For the last two or three days fires have been raging in the wods that adjoin the Del Paule home and yesterday the flames found their way into a bed of dried leaves which surrounded the base of a large chestnut tree.

Efforts to stop the headway of the flames were futile. It was the general impression that the fire would approach no nearer the house when the leaves around the tree burned. Instead, the flames ate their way into the dry bark of the tree, and without any warning, except the cracking sound of the flames, and the snap of the collopsing trunk, the tree fell over in the direction where the two victims were watching the fire.

Striking the ground with hurricane force, Nettie, the eldest victim, was easily brushed aside by the branches and buried beneath a portion of the trunk. Bruises about her body showed that she had been struck by a terrific force which had almost dashed the breath from her body. She was freed from the death trap in less than five minutes by her terror stricken father, but her frail body, was unable to withstand the shock, and she died a few minutes later.

The victim was carrried into the house at the same time little Marguerite was taken out from under the branches. The latter was unconscious in which condition she remained until death relieved her sufferings. She was injured internally, and although County Physician Westcott was in atendance at the bedside for several hours his ministrations were in vain.

Mrs. Del Paule was also carried to her home, in a semi-conscious state but revived soon after the arrival of Dr. Westcott. Although she is badly bruised it is though that she will survive, although the shock and grief attending the tragedy made her condition hysterical.

Careless hunters are blamed for the fires that have been raging in the vicinity since the opening of the season last Monday. Residents of that section have been terrorized by the encroachment of of flames into their yards and in several instances properties had narrow escapes from destruction.

The two victims of the tragedy were interred at St. Mary's cemetery this afternoon at two o'clock.

JOHN HENRY INJURED WHILE AT HIS WORK.

John Henry, of 740 West Front street, who is employed in a large machine shop at Carteret, met with an accident Saturday afternoon, receiving such injuries that will detain him from work for some time. He was standing at the top of an eighteen foot ladder reaching for a piece of lumber, when the ladder broke in the middle, throwing him head first to the floor below.

Mr. Henry landed partially on his side, dislocating his shoulder and severely wrenching the upper part of his body and back. The man was assisted to his home by fellow-workmen and a physician was summoned to re-set the dislocated bone. Mr. Henry suffers intense pain and it will be several weeks before he will be able to return to work.

"Just for Fun" Books.

Responding to inquiries, The Daily Press has obtained two extra copies of the handsome "Just for Fun" books, which may be purchased at this office on application at the regular price.

—Daily Press want ads. pay.

Thanksgiving. Specials in beautiful Table Linen and Napkins are offered this week. Don't overlook the fact that we are leaders in this line.

A. E. Force & Co

"THE WHITE STORE"

WE GIVE "S. & H." GREEN TRADING STAMPS

THE STORE THAT SAVES YOU MONEY.

Premium Parlor on 3rd Floor.

Pyrography—The large city stores cannot show you a more complete line. Everything in "Burnt" wood and supplies. Lessons given free.

Thanksgiving Specials Appropriate to the Holiday

which we will all celebrate on Thursday of this week. This store always on the alert, has secured some very important specials that will benefit our vast army of patrons. Come here any day up to Thursday and you will find your visit worth while.

NOTICE—THIS STORE OPEN WEDNESDAY EVENING; CLOSED ALL DAY THURSDAY, THANKSGIVING DAY

For the Table

Table Damask—Fine mercerized damask, in a big range of beautiful designs, regular value 50c for - - - - **35c**

Table Damask—All Linen, 2 yards wide, in pretty neat designs, value 1.25 special Thanksgiving price - **85c**

Table Napkins—5-8 size, all linen, good patterns, large variety to select from, for dozen - - - - **1.00**

Table Napkins — All Irish linen, 19 in., big variety of new designs, for doz. **1.98**

White Goods

India Linon—30-inches wide considered good value at 10c special price this week - **4c**

Flouncing — fully 18 inches wide with insertion to match, reg. 35c grade - **25c**

Silkaline — yard wide, big range of good designs, value 12½c and 15c, will be sold this week for - - - **10c**

This Week We will Offer Three Lots of Ladies' High Grade Tailored Suits at Reduced Prices

25.00 Ladies' Suits 19.98

Made of beautiful All-Wool Materials, long, satin lined coats and pleated skirts.

33.00 Ladies' Suits 24.98

These are extra fine garments made by expert tailors, in this season's best and most fashionable fabric, long coats, silk lined, pleated skirt.

35.00 Tailored Suits 29.00

Superfine garments of the highest grade; the tailors most clever models of the newest materials. These 3 numbers are positive bargains and should not last long at the prices quoted.

Untrimmed Hats—One lot of this season's newest shapes in black and colors; values up to 2.98 will be offered this week, or while the lot lasts for - - - - - - **1.35**

Dress Goods

One lot of this season's new checks, stripes and mixtures, that have always sold for 50c, this week's price - - **25c**

Silks—Fancy silk and mull in a variety of good designs that sold for 59c, will be offered for - - - **25c**

French Waistings—stripes, checks and floral designs, choice range of patterns, 12½c grade for - - - **10c**

Serpentine Crepe—in a big variety of the latest patterns, suitable for kimonas and dressing jackets, 19c val. **15c**

SPECIALS From the Basement.

We have gathered together 3 lot of various kinds of articles and will sell them at about half their regular value, as we must have the room for our holiday goods which are now arriving. The prices will be 5c, 10c & **25c**

Stair Carpet, Special for 59c Yd.; val. 79c

A Recent Case

of burglary in South Jersey, much commented upon by the newspapers, only emphasizes the desirability of keeping all valuable papers, securities and the like where they **cannot be reached** by unauthorized hands—the

SAFE DEPOSIT BOX.

FIDELITY TRUST CO.

NEWARK, N. J.,

rents these boxes from $5 per year up—The Safe Deposit Vaults combine safety and convenience—Come in and see them yourself.

Thanksgiving (Thursday, Nov. 25), Store Closed All Day. Evening Before, 6. P. M., as usual.

L. S. Plaut & Co.

"BEE HIVE." New Jersey's Shopping Centre. NEWARK.

Thanksgiving Linen Sale

Ends Wednesday Night

This Sale ends Wednesday night. After that you will not be able to effect such economies as are noted today.

$1.00 DAMASK TABLE TOPS 59c.

36-in. square, finest grade double Damask Table Tops, borders all around, magnificent quality, beautifully finished, heavy weight, all pure linen, manufactured in Belgium, large variety, handsome designs, imported to retail at $1 each; very special, each **.59**

$1.10 SILVER BLEACH DAMASK 88c.

One of the most popular Table Damasks, magnificent quality, beautiful, fine close weave, very heavy weight, strong and durable, soft, absolutely no dressing, silver bleached, big variety, handsome raised designs; reg. $1.10; special this sale, yard..... **.88**

$7.00 DINNER NAPKINS $4.89.

Finest of double Satin Damask, hemstitched Dinner Napkins at great saving in price; made of extra choice grade, beautiful Austrian, all pure linen double damask; full dinner size, 22x22 inches; special this sale, value $7.00 per dozen, at per dozen.... **$4.89**

10c LINEN CRASH TOWELING 7½c.

18 inches wide, all pure Irish linen, made from extra good heavy weight flax, very tight, firm weave, strong and durable; wears like iron, soft, pure, free from dressing; an exceptionally good toweling for hard, everyday use; suitable for hand, roller or dish; regular 10c; special ..... **.7½**

Important Sale Hand-Drawn Japanese Linen Pieces

Savings of from one-third to one-half on nice, fresh, new merchandise, at an opportune time, when many are just figuring on their Thanksgiving linens and Christmas gifts. Exquisite Japanese hand drawn openwork, in dainty and elaborate effects; wide variety of styles to select from. We have divided them into eight great lots, priced as follows:

At 59c—18x27 and 20x30 Tray and Carving Cloths; 18x36-in. Dresser and Chiffonier Scarfs; 24-in. Table Tops and Centre Pieces, values to 89c.

At 69c—18x27-in. Tray Cloths and Carving Cloths; 18x36-in. Dresser and Chiffonier Scarfs; 24-in. Table Tops and Centre Pieces, values to $1.10.

At 98c—18x45, 18x54, 18-72-in. Bureau, Chiffonier, Buffet and Sideboard Scarfs; 30-in. Pillow Shams and Table Tops; 36-in. Lunch Cloths, values to $1.98.

At $1.25—18x54, 18x72-in. Buffet and Sideboard Covers; 30-in. Pillow Shams and Table Tops, 36-in. Lunch Cloths, values to $2.25.

At 79c—18x27-in. Tray and Carving Cloths; 18x36, 18x45, 18x54-in. Dresser, Chiffonier, Bureau and Buffet Scarfs; 24-in. Centre Pieces; 30-in. Pillow Shams and Table Tops; 36-in. Lunch Cloths, values to $1.50 each.

At 89c—18x45 inch Chiffonier, Bureau and Buffet and Sideboard Scarfs; 30-in. Pillow Shams and Table Tops; 36-in. Lunch Cloths, values to $1.75.

At $1.50—18x72 inch Sideboard Scarfs and Table Runners; 36-in. Lunch Cloths and Table Tops, values to $2.75.

At $1.75—18x72-in. Sideboard Scarfs and Table Runners; 36-in. Lunch Cloths and Table Tops, values to $3.00.

707 TO 721 BROAD ST., NEWARK.

All Plainfield-Elizabeth Trolley Cars pass our door. Wagon delivery to Plainfield and vicinity daily. No Branch Stores. Mail Orders Filled.

A. M. GRIFFEN'S

119-123 W. Front St., Plainfield, N. J.

For LISK

Sanitary Self-Basting Enamel Roasters

Need no introduction. They save 20 per cent. of the meat over any and all others.

A GOOD RANGE is also important to the kitchen equipment.

A FURNACE or HEATING STOVE that keeps you comfortable is an absolute necessity this cold weather.

Let us talk with you about that heater that works badly.

OUR HARDWARE LINE is the most complete in the city—especially our Tool Department will bear Inspection and Comparison.

Two 'Phones 6—214

AMONG OUR NEIGHBORS

THE DAILY PRESS may be obtained from the following Newsdealers and Agents. 10c a week.

CITY.	
Union News Co.	R. R. Station
J. C. Field, Jr.	411 Park Ave.
E. A. Laing	149 W. Front St.
A. D. Mallison	Fourth and Liberty Sts.
Trolley Waiting Room	Watchung Ave.
M. Estil	111 Park Ave.
Debele & Stahl	113 Somerset St.
W. H. Olmstead	331 Watchung Ave.
T. A. Garthwaite	Cor. 4th & Watchung
W. R. Way	657 West Fourth St.
J. Mottley	Cor. E. 3d & Richmond Sts.
SUBURBAN.	
Dunellen	B. Siriski
New Market	R. Burdick
Bound Brook	Union News Co.
Bound Brook	L. M. Davis
Somerville	Jacob Genert
Westfield	C. F. Wittke, A. E. Snyder
Westfield	J. W. Wall
Scotch Plains	Charles Elliott
South Plainfield	Victor Attlee
Fanwood	Charles Elliott
Netherwood	W. H. Olmstead

DUNELLEN AND VICINITY.

John A. Searles, of Stelton, was ordained to the Baptist ministry at a special service held in the Baptist church of that place on Friday night. The ordination sermon was preached by the Rev. Bergen Stelle.

The Ladies' Aid Society of the First Baptist church is meeting this afternoon at the home of Mrs. S. P. Osmun. Arrangements will be made to hold a Thanksgiving supper in the church parlors at a later date.

Members of the W. C. T. U. will have an opportunity of hearing Mrs. Parsells, of Philadelphia, give a talk at a parlor meeting to be held at the home of Mrs. J. L. Manning tomorrow afternoon.

A sociable will be held at the home of Mrs. G. Sumner Smith on next Friday night. It will be given under the auspices of the Ladies' Aid Society of the First Methodist church.

Frank Farrell, of New York, has started the erection of a new bungalow adjoining the building which was recently completed.

The "Little Black Book" was the topic of the sermon delivered by Rev. W. A. Knox in the Methodist church last night.

Mrs. Emma DeLong is having an addition built to her home. Charles Coventry is carrying out the contract.

Mr. and Mrs. Eugene Bowers have returned to Warrenville after a visit with the former's sister, Mrs. A. Herlick.

Joseph Winkler has returned to Flemington after a vist with his mother, Mrs. Rachael Winckler.

Owen Mohan is able to be out again after a severe attack of the grip.

—Daily Press want ads. pay.

PLAINS AND FANWOOD.

A large delegation of Plainfield High School rooters from here saw their football eleven of their school defeat the North Plainfield High School eleven Saturday afternoon on the Giraud avenue grounds.

Interment of the body of Lynus Marsh, who died at his home in Plainfield Thursday night, was made in the Baptist cemetery here Saturday afternoon.

Miss Alyra and Miss Parse, who have been spending several days with Mrs. Augusta Miller, of Front street, have returned to their homes in Newark.

A full barrel of groceries and provisions was sent to Muhlenberg Hospital last week by the scholars of the public school.

The members of the Epworth League held an interesting weekly meeting last night in the Methodist church.

The weekly meeting of the B. Y. P. U. was held yesterday afternoon in the parlors of the Baptist church.

Mr. and Mrs. Henry Demarest, of Front street, entertained relatives from out of town over Sunday.

Mr. and Mrs. Robert Walpole, of Front street, entertained friends from out of town over Sunday.

SOUTH PLAINFIELD.

Mrs. George May will leave December 4 for England. She will sail on the White Star liner Baltic and will stay in England for the winter. She will be accompanied by her son Leonard.

The local school will be closed on next Friday to make up for the holiday the children should have had on election day.

The communion class of the Sacred Heart church received its first communion yesterday morning at the church.

Mr. and Mrs. George Arrowsmith are entertaining out of town friends.

George Sandhen is detained at his home by a slight illness.

John Maguire visited friends in Perth Amboy yesterday.

Robert Hamilton visited relatives in Fords yesterday.

BOUND BROOK AND VICINITY.

Mrs. Mary S. Wilson, of Philadelphia, and Mrs. William Stroecher, of Lewis, Pa., are being entertained at the home of the former's sister and her husband, Mr. and Mrs. W. N. Brown, in Main street, South Bound Brook.

The Delaware and Raritan Canal, which passes through this vicinity, was closed to navigation Saturday. The close was made early, owing to extensive repairs that will be made before it reopens next spring.

Rev. C. J. Culp, pastor of the Presbyterian church of Bound Brook, delivered the sixth sermon in a series on "Religion and Health" last night, when his theme was "The Emmanuel Movement and Faith."

Mrs. William S. Tethune and daughter, Miss Alice Tethune, of Mountain avenue, Bound Brook, are spending a week at the home of Mrs. Peter Garretson, at Millstone.

J. T. Gulick, of Clinton, was a guest the past week at the home of his son and daughter-in-law, Mr. and Mrs. Theodore Gulick, in East Second street, Bound Brook.

Miss Mary Lindaur, of Cedar street, South Bound Brook, spent the past week with friends at High Bridge.

Mrs. Charles Staats and son, Peter J. Staats, Jr., of South Bound Brook, are visiting relatives at Easton.

Mrs. Harriet Barton is quite ill at her home in East Second street, Bound Brook.

WESTFIELD.

The Westfield Board of Trade has had inquiries from automobile manufacturers, asking what inducements the town would offer them to locate here. As the board does not encourage the location of manufactories in the town, the letters were turned over to the real estate members.

The Westfield police have warned the public against a couple of women who claim to be soliciting subscriptions for the Children's Country Home at Mountainside. They have been operating in Westfield and neighboring towns. The Home, it is said, has no solicitors.

At the morning service at the Methodist church yesterday Mrs. A. D. Purcells, representing the W. C. T. U., was the speaker.

The Frutchery Land Company of Westfield has been incorporated.

SOME STATE NEWS BRIEFS

Charles Johnson, of Cross Keys, who fell from a wagon and was run over, is in a very serious condition.

Bishop McFaul, of Trenton, will dedicate the Monastery of St. Clair, formerly St. Mary's Convent, at Bordentown, next Thursday.

"Dad" Ayres, of Westville, caught a four-pound shad in Big Timber Creek Saturday, an unusual proceeding for this season of the year. It was presented to former Mayor Jackson.

While gunning on Tuckerton Bay Friday James Marshall succeeded in killing a white swan, a rarity in these waters. The swan measured six feet from tip to tip of its wings.

Trinity Methodist church, Broadway and Emerald street, Camden, celebrated its fiftieth anniversary yesterday. Bishop J. W. Hamilton, of Boston, preaching morning and evening.

Trenton Lodge, B. P. O. E., has closed negotiations for the purchase of the former residence of the late Peter Katzenbach, on North Warren street, which will be torn down and a handsome clubhouse erected.

Firemen saved all but twenty of the 500 rabbits housed in the barn of Alexander Pruyning, a fancier at Edgewater, but were unable to save his valuable horse when flames of unknown origin destroyed the structure Thursday night.

A West Jersey and Seashore Railroad freight train struck a milk wagon, driven by its owner, Elmer Corson, of Beesley's Point, at Tenth street, Ocean City, Saturday, instantly killing the horse, while Corson escaped with a severe scalp wound and many bruises.

Atlantic City school authorities Friday refused to consider the opening of school buildings for evening dances. Dancing advocates asserted that night socials in school auditoriums would draw young men and women from public dance halls adjoining saloons.

Mr. and Mrs. Benjamin Sparks, of Mantua, and Mr. and Mrs. E. L. Kastner, of Woodbury, who were injured when struck by a train on the West Jersey and Seashore Railroad crossing, and who sued for $20,000 damages, have settled with the company for $10,000.

Tyler M. Gibbs, who was taken to Bridgeton from Canton, O., on an indictment charging conspiracy to defraud an engineering company, deposited $1,500 cash bail with the court last evening and left at once for Ohio, where he is engaged on a big railroad contract. The case will probably be tried in January.

Soon after a strawride party had left Thursday night, the handsome summer home of J. G. Coleman, at Washington's Crossing, six miles above Trenton, was destroyed by fire early Friday morning. A defective flue is believed to have caused the fire, which occasioned a loss of $6,000, only partly covered by insurance.

The two-story building at 593 River street, Paterson, the store of which is occupied by Frank Lombardi's saloon, was gutted by fire which started in the saloon from some unknown cause at half-past 2 o'clock Saturday morning. Only the top floor and roof of this building was damaged, owing to the work of the fire fighters.

Alleging that sparks from a locomotive started a fire that destroyed many acres of timber near Davenport, Ocean County, about a month ago, Ross N. Hood instituted proceedings in Camden Friday to recover $16,000 damages from the Pennsylvania Railroad. Clinton Spader also sued for $15,000, and Jesse Rhodes for $10,000.

Frederick Plum, a boardwalk pharmacist, Atlantic City, had a queer experience Thursday. While using chloroform to clean an overcoat he was overcome by the drug and dropped unconscious. An alarmed employe hurried him to the hospital, as he was unable to bring him back to his senses by ordinary methods. He was discharged from the institution Friday.

The officers and crew of a big ocean tug chanced the breakers off the Inlet, Atlantic City, Friday, to rescue a lone fisherman in a little dory, who had signaled for assistance. The man had lost an oar, but his plight was not seen from shore until the big tug put in and picked him up. The craft continued up the coast before her name or the identity of the rescued man could be discovered.

"Begging dishes," so called by cynical attendants at the "Men's Church," Atlantic City, have been barred from that institution for men, of which Rev. Sydney Goodman is the official head. Insisting that no man should be forced to contribute by the appearance of the contribution plates, no collections will be taken and friends of the project will be allowed to use their own pleasure about placing coins in urns set on a table near the door.

Walter Headley, a telegraph lineman, who pleaded guilty to the larceny of two diamond rings, valued at $250, from the home of City Treasurer W. J. B. Stokes, in Trenton, was placed on the probaton list Friday by Judge Gnichtel in Mercer court. Headley took the diamonds while engaged in repairing wires in the Stokes home. Mr. Stokes was one of those who asked the court to show clemency in this case, as Headley's family are in straitened circumstances, one of his children being very ill.

Parents uncertain as to the names to be given their new progeny are causing Atlantic City physicians trouble with health authorities of that city because of the new State law, which insists that certificates of birth must be filed within five days. The law declares that the names of the new arrivals must be given in full, but the worried doctors claim that many parents cannot decide on the names within the short limit and insist on filing the papers without the Christian names. Officials of the Health Board have advised parents to help the doctors out of their quandary.

George H. Morton has been confined to his home on Mountain avenue with tonsilitis.

SHERIFF'S SALE—In Chancery of New Jersey. Between Charles S. Maltby, complainant, and The Metropolitan Mercantile & Realty Company, et al., defendants. Fi. fa. for sale of mortgaged premises. No. 2.

By virtue of the above-stated writ of fieri facias to me directed I shall expose for sale by public vendue, at the Sheriff's office, in the Courthouse, in the City of Elizabeth, N. J., on

WEDNESDAY, THE TWENTY-FOURTH DAY OF NOVEMBER, A. D. 1909,

at two o'clock in the afternoon of said day, all that tract or parcel of land and premises situate, lying and being in the City of Plainfield, in the County of Union and State of New Jersey:

Beginning at a point in the southeasterly side of West Third street, distant in a southwesterly course ninety-three and seventy-five one-hundredtss (93.75) feet from a point in the line of lands of Ira H. Opdyke; thence running in a southeasterly course through said land and making a new line one hundred and fifty-six and seventy-four one-hundredths (156.74) feet to a point and making a corner in the rear line of West Fourth street lots; thence running in a southwesterly course and parallel with West Fourth street thirty-one and twenty-five one-hundredths (31.25) feet to a point and corner of land now or formerly Julia Austin; thence running in a northwesterly course along her line one hundred and fifty-six and seventy-two one-hundredths (156.72) feet to a point in the southeasterly side line of West Third street; thence running along the said line of West Third street in a course of north fifty degrees east thirty-one and twenty-five one-hundredths (31.25) feet to the point and place of beginning.

Together with the land in front of the same to the middle of West Third street, to be used as a public street. Being known and designated as number 623 West Third street. Being a part of the premises conveyed to The Metropolitan Mercantile & Realty Company by deed of Ida R. Opdyke and husband, dated January 12, 1904, recorded in book 427 of deeds for Union county, pages 257, etc.

ROBERT J. KIRKLAND, Sheriff.
LOUIS A. CLEMENT, Sol'r.
10 25 5m EDJ&DP Adv. Fees—$21.42.

A SENSATION OF PLEASURE.

always accompanys the receiving of a letter. That delightful feeling of anticipation is enhanced if the envelope possesses an air of refinement and good taste, that bespeaks the same attributes on the part of the writer. The stationery that we recommend to our customers as being the best for social correspondence is that "Made in Berkshire" by

EATON, CRANE & PIKE.

THE HUSTLER

WM. H. OLMSTED,

331 Watchung Avenue.

TRY A PRESS WANT AD.

Christmas Dolls Are Holding Court.

The little prince and princesses from Fairyland have arrived---bright, new, dressed and undressed dolls; dolls with kid bodies and a strong line of Heinrich Handwark Dolls.

We have all the little accessories too, doll heads, clothes and kindred needs at surprisingly low prices.

These new dollies don't have to mingle with old travel stained dolls either. We cleaned up our stocks thoroughly last year, so there's no left overs.

Prices From 25c-$10

Rich Furs at Economy Prices

25 Per Cent. Saving on Fine Peltry.

Reliability and style are the keynotes of this big, splendid fur stock. We carry nothing but furs that are good all through and price them in most enticing manner.

Children's Sets -	1.98 to 6.98
Misses' Sets - -	3.49 to 16.50
Women's Sets -	4.98 to 50.00

We base our fur prices on the same foundation as the rest of this store's stocks—actual cost, not what they will bring.

In this way we insure the benefits of our splendid buying connections. Let us provide your winter needs.

Late Season Styles in Coats

Swagger Garments for Women, Misses and Children.

This coat showing reflects the sterling worth of our ready-to-wear section. Here you will find values to delight every woman who appreciates fine wearables at little cost.

Big folks and little folks alike will find this department a place where dress needs can be supplied quickly and stylishly at a minimum expenditure.

SPECIAL—Women's Caracul Coats, $20.00 value, for..... $17.50

Handsome, well made of superior materials, cut in the latest styles, 52 inches long; a modish coat for modish women. These garments are particularly attractive. If you need a winter wrap you can't afford to miss this opportunity.

Children's Caracul Coats, 6 to 14; newest style; $10.00 value, at..... $8.98

MADE BY EXPERT DESIGNERS AND GRADERS
—SMART—STYLISH—PRACTICAL—
10¢ STANDARD PATTERNS 15¢
—Fitted on Living Models—
ACCURATE—ALWAYS SEAMALLOWING—RELIABLE

Manicuring Dept.

High-class work at popular prices
Ladies' Manicuring - - 25c
Gentlemen's Manicuring 35c
In the Millinery section
(Miss Winker manicurist)

M. & A. TEPPER

NO TRADING STAMPS, BUT MORE FOR YOUR MONEY.

HAHNE & CO.

IMPORTERS · NEWARK'S STORE BEAUTIFUL BROAD, NEW AND HALSEY STREETS · RETAILERS

Opening of Toyland!

A Thousand Welcomes to the Little Folks!

What a wonderland of playthings is this great Toy Store of ours! What imaginings the sight will awaken in the thousands of boys and girls who will come to pay a visit to Santa Claus' headquarters! What dreams will come to little ones after they have feasted their eyes on the wonderful airships, the steam trains, the automobiles, the trolleys and the myraid mechanical wonders that will be revealed to them when they come.

Our great Toy Store, one of the largest in America, constantly maintained with generous stocks of all sorts of playthings, is greatly enlarged for the Holiday Season, and tho the display at all times is very interesting, it will appear as though we had, by some magic, converted the great Toy Shop into a land of make-believe.

There will be many special attractions for the little folks. There will be a **Toy Menagerie**, a large **Railroad Yard** for the operation of **Mechanical Things**, and, very wonderful indeed, the **original discoverer of the North Pole!**

WONDERS OF TOYLAND

There never were so many wonderful playthings in Toyland as will be seen this year. We have gathered them from far and wide, from the great foreign centres as well as the little hamlets, in some of which the entire population is engaged in toy making. There are toys for little housekeepers—everything from the furniture and kitchen range to the dolly's outfit. There are toys for the budding mechanic and toys to inspire the youthful inventor—toys for the coming railroader, toys for the strutting soldier, toys for brave firemen, toys for musicians, toys for little Indians, toys for enterprising showmen, thousands and thousands of dolls and the rivals—the pink pigs, the Billy Possums, the Teddy Bears and the other bears—the dogs, the cats, the cows, and all the rest of the animal family—we can't begin to tell you about them all.

Santa Claus Will Soon Be Here

In a little while the biggest Santa Claus in the world will take his accustomed place in our Grand Court, where he will look with pleasure upon the thousands of bright and beaming faces that gaze up in wonderment at him as he holds in his hand (as tho bidding the little folks help themselves) many kinds of toys—and in a week the real, living, breathing Santa Claus, who has for years made this store his headquarters, will take his place on the Second Floor and receive the hosts of boys and girls who come to participate in his great free distributions of little gifts.

Address Letters To Santa Claus Like This

Little boys and girls are invited to **write letters to Santa Claus**, asking for gift things they would like to have from our big stocks.

Write plainly, telling him what you want, and give your full address. Letters can be mailed, or dropped in the box in the store, where the living Santa Claus makes his home.

A LETTER TO THE CHILDREN.
North Pole,
(Santa Claus, Discoverer)
Nov. 20, 1909.

My Dear Little Friends:

I am on my way with all haste from my winter home to Hahne & Co.'s Store, where I will abide thruout the holiday season, beginning Monday a week, and I am bringing with me the most fascinating lot of playthings for little boys and girls that I have ever made. Of course they will all be shown at Hahne & Co.'s and many of them I have planned to give away, free, to all good little boys and girls who visit me on the Second Floor.

I am bringing my great book with me, full of the names of the good little children, and all of them who write to me at Hahne & Co.'s will be promptly answered.

Good bye until I see you.

Merrily yours,
SANTA CLAUS.

PERSONAL.

Mrs. Eli Long, of Grove street, who has been ill for sometime, is convalescing.

H. K. Dumont, of Prospect place, the borough, has gone to Florence, Italy, on business.

Miss Edna Green, of Grandview avenue, has recovered from an attack of scarlet fever.

Mr. and Mrs. D. M. Groendyke, of Mercer avenue, have returned from a visit in Joliet, Ill.

Miss Edith Demarest, of Craig place, has returned from a visit with friends at Somerville.

Mr. and Mrs. Richard J. Fell and daughter, of New York, have been visiting at Watchung.

Mrs. Harry J. Seward, of Bayonne, is visiting her sister, Mrs. Francis E. Bodin, of Watchung.

John P. Reynolds, of Myrtle avenue, will spend Thanksgiving with his parents at Charleston, S. C.

Mrs. A. B. Lewis and mother, Mrs. Holmes, of Stirling, have been visiting friends here for a few days.

Miss Marie Schafer, of Flemington, who has been visiting Miss Lillian A. Teeter, of Grove street, has returned home.

Mrs. Augustus VanDeventer, of Myrtle avenue, is visiting her daughter, Mrs. George H. Whittingham, of Baltimore, Md.

Mrs. Walter A. Nye, of Narragansett Pier, R. I., is a guest at the home of Mr. and Mrs. E. S. Hooley, of Rockview avenue.

Mrs. Mary L. Hotchkiss, of Washington avenue, has gone to Port Washington, L. I., where she will live with her nephew, George H. Dupee, formerly of the borough.

Edmund Rushmore, of the borough, returned Saturday from a successful duck hunting trip at Beach Haven. He captured about forty of the finest ducks in that section.

HISTORIC MILL BURNED SUPPOSEDLY BY TRAMPS.

Fire, suposed to have been started by tramps smoking in a carriage shed, destroyed the interior of the feed mill owned by James Moore at Glen Moore Saturday morning, the damage amounting to $10,000. About 1,500 bushels of grain and much flour was destroyed. The insurance is about $4,000.

The flames were discovered by John Voorhees, who notified the owner and then summoned the Pennington and Hopewell fire companies. As the fireman had to travel over two miles to the spot, the flames had gutted the building before they reached it.

The mill was a landmark and was built by Philip Rings and later owned by John Hart, one of the signers of the Declaration of Independence. Mr. Moore's grandfather bought the property in 1798 and the mill was remodeled in 1828.

UNEARTH TREASURE BOX.

In the side of a hill laid bare Friday by engineers grading in Forrest Hill Park, Camden, there was unearthed an iron box which had probably been used to bury the treasures of the owner.

The box was taken charge of by William Smith, a special park officer, and was found to be locked. Force was used to open it, and small fragments of paper money, a gold pen and holder, two gold pins and a bundle of papers, almost mere dust, were found. One of the papers appears to be a deed, and the only words decipherable were Philadelphia, No. 333. On the other papers were the names of Harper Jarrett, Zane, Magee, Seitner and Panke.

The finding of the box again calls attention to the old claim of the Zane family, who have for many years attempted to prove their right to considerable property in Camden. The claim of the Zanes, including John, Thomas, Andrew, George and James Zane and Mrs. Emma Kellum, has been in the hands of attorneys for a long time.

The story is that way back in 1600 Camden was inhabited by the Indians, and that Robert Zane married an Indian squaw of the name of Alday, and at the death of the descendants of the tribe Mr. Zane was taken all over the section and the ground and properties were given to him.

Prisoner's Hard Luck Story.

Middlesex County has a prisoner in the county jail at New Brunswick, who says he is James Regan, a boxer and professional football player from England. He was committed by the South Amboy authorities for a term of thirty days for trespassing upon the property of the Pennsylvania Railroad. Detectives found him in a car which had been robbed. He declares that he was on his way to his home, having started from Philadelphia, and reached South Amboy by fast freight when arrested. He is six feet tall and told Constable McCabe a pitiful story on his way to jail. He declares he had to sell his good clothes to get money. He has a sore neck, but does not care to have it examined, fearing the doctor will declare he will have to undergo an operation, thus ending his boxing career.

—Advertise in The Daily Press.

—Use Press want ads. They pay.

—Mr. and Mrs. Andrew H. Lipsett have removed from Myrtle avenue to their New York home for the winter.

Classified Advertisements

For Rent.

TO LET—For winter, 10-room house; all improvements; furnished or unfurnished. Address Bell, care Press. 11 20 6

TO LET—Nice rooms, with improvements; second floor. 742 East Seventh street. 11 20 3

FOUR-ROOM apartment to rent. 51 Leland avenue. 11 20 4

9-ROOM house, with all improvements; 503 East Seventh street; for sale or to let from December 1st. Apply 657 East Sixth street. 11 3 tf

TO LEASE on Belvidere avenue, Netherwood, large house, newly decorated; every convenience; stable, &c. Address M. I. H., Room 813, No. 24 State street, New York. 11 19 10

TO LET—4 rooms; central. John Manley, insurance and storage, 321 Park avenue. 11 18 tf

SIX rooms to let; first-class condition, 204 Clinton avenue. House, 224 Willever street; also 3 and 5 rooms to let, 1217 West Third street. J. Sachar, 731 West Third street. 11 1 tf

FLAT to let. Apply 187 North avenue. 11 1 tf

LOFT—Suitable for photographer, tailor, storage or similar purposes; centrally located. Elston M. French, 171 North avenue. 9 27 tf

Money to Loan.

MONEY TO LOAN on bond and mortgage. Mulford, opposite depot. 12 28 tf

SEVERAL sums, $2,000 to $4,000, to loan; titles examined for purchasers of real estate, and bond and mortgage loans. Charles J. McNabb, lawyer, 209 North avenue. Telephone 49. 10 29 1m

MONEY to loan on bond and mortgage. Charles L. Moffett, attorney, Woodhull & Martin building. 6 9 tf

MONEY to loan; bond and mortgage. Isaac Vail, 105 East Front street. 9 1 tf

MORTGAGES placed on good security. Francis J. Blatz, First National Bank Building. 8 21 tf

$25,000 TO LOAN at 5 per cent. in sums to suit, on good mortgages. Elston M. French, 171 North avenue. 9 19 tf

TO LOAN—Money on good mortgages. George F. Brown, 94 Somerset street. tf

LOANS negotiated. J.T.Vail. tf

Classified Advertisements

For Sale.

ROCKAWAY coupe for sale very cheap. Call Frank Gibson, corner of Myrtle and West End avenues, noon or evenings. 11 19 6

FOR SALE—Square double heater parlor stove. Inquire 503 East Seventh street. 11 19 3

NEW sleigh and depot carriage for sale. Apply Sleigh, this office. 11 19 6

FOR SALE—Depot wagon. Coachman, 672 West Seventh St. 11 1 tf

OLD papers for sale; put up in packages of 100 copies for 10c. Apply at this office. tf

BIG SALE of bicycle tires, at Plainfield Auto Tire Co., 407 Watchung avenue. 6 18 tf

FOR SALE—Lots on Union street, near Arlington avenue; also lots on West Seventh street; convenient to trolley. J. T. Vail. 9 27 tf

$200 CASH and monthly payments, same as rent, will buy 9-room and bath dwelling on a plot 50x150 feet. This house is situated in a good neighborhood, close to car line. It is finished in hardwood and is heated by steam; price $5,500. For particulars see Charles Matt, Central Holding Co., 1328 Broadway, New York, or call telephone 486-R., Plainfield, or your own broker. 11 12 10

NEW seven-room house for sale; good location; price $2,500; $200 cash; balance on easily monthly payments. Address Elston M. French, 171 North avenue. 6 16 tf

FOR SALE—New six room house on Cameron avenue, $3,500; all improvements; terms to suit; would rent. Two lots on Laramie road for sale. Edmund Rushmore, 209 North avenue. 10 18 tf

FOR SALE—On Sandford avenue, fine residence; all improvements; eleven rooms; best location. Isaac Vail, 105 East Front St. 10 14 tf

FOR SALE—Black horse; sound and reliable; good driver, and suitable for all purposes. Elston M. French, 171 North Ave. 10 12 tf

FOR SALE — Modern houses, prices reasonable—$2,500 to $4,000; only $300 to $500 cash required, balance on easy terms; cheaper than renting. La Rue, next to station, next to bargains. 4 28 tf

FOR SALE—On easy terms, good building lot, room to build two small houses. Chas. L. Moffett, attorney, Woodhull & Martin building. 10 29 tf

Classified Advertisements

Miscellaneous.

TREES removed or trimmed by contract or day's work; ditch digging, and all round work; first-class work guaranteed. Call R. D. M., 312 East Fourth street. 11 29 1m

STORAGE—It will pay you to see me before moving or storing your furniture. John Manley, Insurance, 321 Park avenue. 10 23 tf

STORE your furniture with the Plainfield Storage Company; reasonable rates. Orders left for moving vans, Nagle's, Front and Grove Sts. 11 4 tf

BEFORE selling your furniture see Latourette, 326 West Front St. tf

HAVE your watches and clocks put in good order by a practical workman. W. Brown, 124 Watchung avenue. 'Phone 822-W. 11 5 1m

H. M. CLARK, carpenter and builder; jobbing a specialty. 560 Grandview avenue. 11 3 1m

TURN in your old auto tires for new ones at the Plainfield Auto Tire Co., 407 Watchung avenue. 8 24 tf

M. SHAPIRO—French and American plate window and picture glass, bend glass and show cases, glazing done; low prices. 537 West Third street. Tel. 544-J. 10 28 1m

BABIES crochet sacques for sale, all prices; also ladies' knitted sweaters made to order. Mrs. Mayer, 54 Pearl St., North Plainfield. tf

H. H. BUTLER, D. V. S., graduate American Veterinary College, N. Y., pet animals a specialty. OFFICE AT GORMLEY'S Riding School, Kensington avenue, near Putnam. Telephone 194. 10 24 tf

CONTRACTOR lawn work of all kinds; soil, manure and fertilizer; seeds and plants furnished; grading, planting, trimming, etc. J. M. Welsh, 405 Park avenue. Tel. 680-R. 5 28 tf

WE PAY unusually high prices for furniture, antiques, etc., in good condition. Exchange, 325 West Front street. Tel. 901-R. 4 17 tf

P. H. LATOURETTE, auctioneer; sales promptly attended to; satisfaction guaranteed. 326 West Front street. 2 19 tf

CARPET and rug weaver. C. Dennis, 738 East Seventh St. 10 23 tf

Other Classified Ads on Page 5.

YOUR DULL **Headaches**

Probably come from overstrained eye sight. Nine-tenths of the headaches are the direct result of eye trouble. Bring those troubles to us and let us prescribe for you.

All work guaranteed.

FREE EXAMINATION BY

Stiles & Co.

PHILADELPHIA EYE SPECIALISTS
at 107 East Front Street, Every Thursday.
Hours 11:15 a. m. to 5 p. m.

SHERIFF'S SALE—In Chancery of New Jersey. Between Charles S. Maltby, complainant, and The Metropolitan Mercantile & Realty Company et al., defendants. Fi. fa. for sale of mortgaged premises. No. 1.

By virtue of the above-stated writ of fieri facias to me directed I shall expose for sale by public vendue, at the Sheriff's office, in the Courthouse, in the City of Elizabeth, N. J., on

WEDNESDAY, THE TWENTY-FOURTH DAY OF NOVEMBER, A. D. 1909,

at two o'clock in the afternoon of said day, all that tract or parcel of land and premises situate, lying and being in the City of Plainfield, in the County of Union and State of New Jesey:

Beginning at a point in the southeasterly side line of West Third street, distant in a southwesterly course sixty-two and five-tenths (62.5) feet from a point in the line of lands of Ida R. Opdyke, and making a new corner; thence running in a southeasterly course through their land and making a new line one hundred and fifty-six and seventy-six one-hundredths (156.76) feet to a point in the rear line of West Fourth street lots; thence running in a southwesterly course along that line and parallel with West Fourth street thirty-one and twenty-five one-hundredths (31.25) feet to a point and making a corner; thence running in a northwesterly course and parallel with the first line one hundred and fifty-six and seventy-four one-hundredths (156.74) feet to a point in the southeasterly side line of West Third street; thence running along the said line of said street in a course of north fifty degrees east thirty-one and twenty-five one-hundredths (31.25) feet to the point of beginning. Being a part of the premises conveyed to The Metropolitan Mercantile and Realty Company by deed of Ida R. Opdyke and husband, dated January 12, 1904, recorded in book 427 of deeds for Union county, pages 257, etc.

ROBERT J. KIRKLAND, Sheriff.
LOUIS A. CLEMENT, Sol'r.
10 25 5m EDJ&DP Adv. Fees—$19.32

First Thanksgiving Fur Sale!!!

Scarfs, Coats and Muffs

If you have not made your selections in **Furs** as yet, then come and do so now. We have a large stock of natural minks, lynx, ermines, silver and Sitka foxes, etc., also **Coats** of real Russian, Pony, Caracul, Persian Lamb and Hudson Seal. Gentlemen's fur lined and automobile coats, which we intend to sell at prices Plainfield people never saw before.

THIRTY PER CENT. CHEAPER THAN OUR REGULAR PRICES.

This is our first year here and we want Plainfield people to know that they have a real good fur store here in town, where they can purchase all their furs and not waste time by going out of town.

No one can beat our prices because we import the skins direct and Mr. Schwartzman, the proprietor, makes them up alone in the summer time. This saves you the middleman's profit. Thousands of our customers from New Brunswick and Trenton, N. J., York, Pa., and our many customers in Plainfield will testify to the quality of our goods and the integrity of our methods.

ALTERATIONS AND REMODELING A SPECIALTY

To whom references may be made from our New Brunswick customers are T. B. Booraem, Senator G. S. Silzer, Woodbridge and Marsh, L. Totten, Mr. Parker, President of the National Bank, of N. J.; Mr. Suydam, First Vice President; L. L. Manning & Son, of Plainfield.

THE MODERN FUR STORE, 178 East Front St.

NOTICE—All Furs can be purchased by paying a small deposit. Money refunded if not satisfactory. Open evenings to accommodate you. Tel. 41-J.

CHARLES KURTZMAN, FURRIER AND MGR. m-w-f

Thanksgiving Clothes!

We are prepared to clothe you from your head to your socks with all the latest novelties in Suits and Topcoats—and all the fixings that go with them—same as a TURKEY DINNER.

Try one of our new Presto Topcoats—they are all the rage—be up to date—the prices are always the lowest here, and your money's worth. We cannot give you $20 for $10, neither can the other fellow. Come in and see what we can do for you, that's all. All departments are stocked up with choice goods for your selection. Hats and Furnishings.

Werner's Clothing House

206 WEST FRONT STREET

MOORE AND SCHEELEIN
FIRST-CLASS BUTCHERS
Meats and Vegetables at Lowest Prices for Cash.
104 NORTH AVENUE

THE DAILY PRESS.

Home News. Independent in Politics.

A. L. FORCE, Editor and Proprietor.

Published Daily, except Sunday, at 3 p. m.
105 NORTH AVENUE.

TELEPHONES:
Editorial, 1300. Business, 1301.

Two cents a copy. Ten cents a week. $5.00 a year in advance. Delivered by carrier or by mail. No extra charge for papers mailed to points in the U. S. and Canada.

The Daily Press has the most complete carrier and mail service of any paper in the metropolitan district.

Any subscriber failing to receive a single issue will confer a favor by notifying the business office.

Advertising rates mailed on application.

Copy for Change of Advertisements to ensure change the same day must be at the office by 9 a. m.

Branch Office.

Newark—F. N. Sommer, 794 Broad Street. (Advertiser Building).

Newark — Dalsimer Agency, 156 Market street.

Nov. 22 in American History.

1643—Robert Cavalier Sieur de la Salle, explorer of the Mississippi valley, born; killed in Texas by mutinous followers in 1687.

1783—John Hanson, first president of the Continental congress under the articles of confederation, died; born 1715.

1875—Henry Wilson, distinguished senator of the civil war era, died while vice president; born 1812.

1882—Thurlow Weed, noted journalist and politician of New York, died; born 1797.

1903—General George H. Steuart, a noted Marylander in the Confederate army, died; born 1828.

ASTRONOMICAL EVENTS.

Sun sets 4:33, rises 6:53; moon sets 2:07 a. m.

Plainfield, N. J., November 22, 1909.

PRESBYTERIAN WOMEN RAISE $200 AT A NOVEL SALE.

The women of the Pastor's Aid Society of the First Presbyterian church held a sale Friday afternoon at which upward of $200 was raised for the fund of the society. Numerous novelties were introduced among which an orange grove was the most unique. The sale was under the direction of Mrs. George B. Wean, and the music was in charge of organist Clifford Braider. The object of the sale was the raising of money for the purchase of a new carpet for the church which is to cost $1,500.

The chairmen of the various tables and booths were: Flowers, Mrs. J. C. Allen; orange grove, Mrs. Fred C. Lounsbury; fancy table, Mrs. C. E. Herring; children's table, Mrs. Albert Runyon; cake, Mrs. W. W. Dunn; aprons, Mrs. H. A. Pope; candy, Miss Lillian Vail; ice cream, Mrs. G. A. Ballantyne; the waitresses were all members of the church. The affair was considered a most successful one.

The account of this sale was omitted in Saturday's issue of this paper owing to lack of space.

"JOY RIDERS" SUMMING UP POSTPONED BY COURT.

The summing up in the case of the State against Hugh McIvor, Walter Kettenring and George Mitchell, charged with running an automobile on July 13 last without the consent of the owner, had to be postponed in the Union county court this morning, because Juror West, of Roselle Park, was seized with an attack of heart trouble. The court put the matter over until Friday morning.

Winfield S. Angleman and V. W. Nash, Jr., represent the defendants and the former, who has conducted the case, will make the final presentation of the case to the jury on Friday. The fourth member of the party, George M. Macintyre, was acquitted of the charge against him last Friday and was discharged by the court.

At Proctor's.

Some comedians are funny and some are not, but at Proctor's this week are the real trust busters of laughland, and if one cannot laugh at the Imperial Comedy Trio that person has an eternal grouch. Miss Leslie Thurston is a clever performer on the Xlyphone. Grey, Byron and Co. in their interesting boxing sketch give an excellent presentation of the good clean sport, and is a fine chance for the ladies to secure an insight into the manly sport. "Savo," the modern Hercules, is a tower of strength, and is a second Sandow. The wonderful films d'art gives one the chance to see the world, without the trouble and expense.

Headquarters for
Gibson's
RYE.
E. C. Westcott, Agent.
115 East Front Street.

Woodhull & Martin Co.

Plainfield's Largest and Best Store.

FOR THANKSGIVING DAY

This big store is prepared to provide for all your needs. Dining-room Furniture in abundance, Kitchen Helps of every description, Table Linens and Napkins at special low prices, our own importation, bought before the new tariff went into effect; splendid stocks of new Draperies and Lace Curtains; Dinnerware, American, German and French in sets and open stock patterns; Table Glassware, Carving Sets, Knives and Forks, Silverware, etc., etc.

Here's a List of Kitchen and Dining-room Needs

Sheet Iron Roast Pans, 10c, 15c, 20c and 25c.
Double Roasting Pans, 29c, 39c.
Maryland Double Roasters, 39c, 49c, 59c.
Savory Double Roasters, 98c, $1.69, $1.98.
Frying Baskets, 19c, 29c.
French Frying Baskets, 59c.
Jelly Strainers, 15c.
Soup Strainers, 10c, 15c, 25c.
Fancy Cake Cutters, 5c, 10c.
Biscuit and Doughnut Cutters, 10c.
Fancy Jelly Moulds, 10c to 75c.

Dining Tables, Square and Round Tops, From $5.00 to $32.00.

Bread Knives, 25c, 39c, 48c.
Border Moulds, 59c, 69c, 79c.
Pudding Moulds, 29c, 39c, 49c.
Japanned Trays, 10c to 69c.
Deep Pie Plates, 5c, 8c, 10c.
Universal Food Choppers,

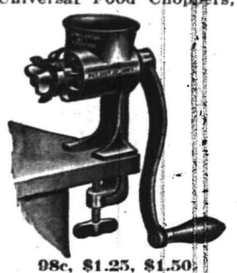

98c, $1.25, $1.50.

Rosette Irons,

50c Per Set.
Timbale Irons, 50c Per Set.
Waffle Irons, Heart Shape, 98c.
Nut Crackers, 29c, 49c.
Columbia Family Scales, 98c.
Carving Sets, 98c, $1.25, $1.50.
Steel Knives and Forks, Set, 59c to $1.98.
Butcher Knives, 25c, 39c, 48c.
French Cook Knives, 49c to 98c.
Steel Kitchen Knives, 10c, 15c.

GLASSWARE.
Cut, Colonial, Plain and Pressed Glassware of every description — Tumblers, Water Jugs, Water Bottles, Fruit Bowls, Nappies, Spoon Trays, Olive Dishes, Celery Trays, Jelly and Cranberry Sets, Cake Plates, Table Sets, Vases, etc., From 10c to $7.50.

Meteor Coffee Percolators, $2.98, $3.50, $3.98.

YELLOW WARE, such as Pie Plates, Mixing Bowls, Nappies, etc., all sizes, at very low prices.

Dining Chairs, with cain and leathered seats, $1.00, $1.25, $1.50, $1.98, up to $3.98.

Buffets and Sideboards, Solid Oak in all wood finishes, From $9.50 to $35.00.

At the Bakery Counter you'll find good things to tickle the palate. Large, deep, juicy pies, Pumpkin, Custard, Mince, etc. All kinds of Swedish pastry, Coffee Bunns and Coffee Cakes, French Dinner Rolls, Fruit Cake, Nut, Gold and Sunshine Cake, Bride Cake, plain and iced, Chocolate, Maple, Marble Layer Cake. Home-made Bread and Rolls. Leave your order as early as possible.

ESTABLISHED 1864

THE FIRST NATIONAL BANK OF PLAINFIELD.

Officers and Directors:

A. J. BRUNSON, President
J. A. SMITH, Vice-President
D. M. RUNYON - Cashier

W. R. CODINGTON,
B. FRANK CORIELL,
E. H. BIRD,
J. A. HUBBARD,
C. FRANK FRENCH,
P. J. ZEGLIO.

COMMERCIAL and SAVINGS ACCOUNTS SOLICITED.

John S. Lewis
Artesian Well Contractor.

Estimates Cheerfully Given.
Box 173,
Scotch Plains, N. J.

Auction Sale Lots

The adjourned sale of lots, Nos. 723, 725, 731, 733 East 7th Street will be held Wednesday, Nov. 24, 1909, at 2 P. M., on the premises.

By order of executors,
JOHN M. SCHORB,
JOSAPHINE A. MASON.

P. H. Latourette, Auctioneer.
11 20 3

CEDARCROFT
1003 Park Ave.
Attractive boarding-house with excellent home cooking and good service. Moderate terms for small single rooms.
EDITH HUSE FRASER.
Telephone 426-w.

Death of Mrs. Viola Conklin.

The death of Mrs. Viola A. Conklin, wife of the late Edwin W. Conklin, is announced from New York. Mrs. Conklin died yesterday at her home, 609 West 137th street. The funeral will be held tomorrow at the residence of Mrs. E. B. Holden, 323 Riverside Drive near 104th street, at 11 o'clock in the morning. Mrs. Conklin lived in Plainfield on First place for a number of years. She is survived by her mother and daughter, who live in New York city.

A&P Pure Food Daily Bulletin for Week Commencing Monday, Nov. 22.

CASH BUYING and CASH SELLING

That's the reason of these stupendous money-saving offerings. People patronize the A&P Store because the A&P always and everlastingly give the most of the best for the money.

Our prices are always as low as the quality of the production will permit. Buying at the A&P Store means that you are buying better and more wholesome goods at less cost than any store in town. Remember, there is no higher quality at the same price.

Thanksgiving Specials

RAISINS.
A&P Seeded Raisins, 3 pkgs 25c
Seedless Raisins, a lb 10c
Sultana Raisins, a lb 15c
Layer Raisins, a lb 10c

FIGS.
Smyrna Figs, in boxes 10c
Layer Figs, a lb 12c
Washed Figs, in baskets 20c
Pulled Figs, in jars 25c

DATES.
Sair Dates, a pkg 5c
Pitted Dates, a pkg 10c

NUTS.
Paper Shell Almonds, a lb 22c
Tarragone Almonds, a lb 18c
Brazil Nuts, a lb 10c
Filberts, a lb 13c
Pecans, a lb 18c
Grenoble Walnuts, a lb 18c
French Walnuts, a lb 13c

MINCE MEAT.
None Such, a pkg 9c
A&P, 3 pkgs 25c
Johnson's, 5-lb. crock 50c
Atmore's Celebrated, a lb 12c

PEELS.
Citron, a lb 20c
Orange and Lemon, a lb 15c

SEASONING.
Bell's Poultry Seasoning, a box 10c
Thyme, a pkg 2c
Sage, a pkg 2c
Marioram, a pkg 2c
Savory, a pkg 2c

Cranberries, a quart 10c
Malaga Grapes, a lb 15c
Table Raisins, London Layer, a lb 10c
R&R Plum Pudding (Richardson & Robbins) can 23c
A&P Seeded Raisins, 3 pkgs 25c
A&P Currants, 3 pkgs 25c
Mixed Nuts, 2 lbs 25c

Extra S&H Stamps

35 with ½-lb. box Golden-Key Tea 30c
30 with ½-lb. packet A&P Blend Golden-Tipped India-Ceylon Tea 25c
20 with a large bottle Stuffed Olives 25c
20 with 3 pkgs. A&P Mince Meat 25c

20 with 7 Cakes A&P Borax Soap 25c

30 with 1 lb. Tea 35c
40 with 1 lb. Tea 40c
60 with 1 lb. Tea 50c
75 with 1 lb. Tea 60c
10 with 1 lb. Coffee 20c
20 with 1 lb. Coffee 25c
30 with 1 lb. Coffee 30c
35 with 1 lb. Coffee 35c

10 Stamps Free With Any of the Following Articles

10 Stamps with 1 can Skipper Sardines 15c
10 Stamps with 1 pkg. Block Codfish 10c
10 Stamps with 1 pkg. Yello Corn Flakes 10c
10 Stamps with 1 pkg. Head Rice 10c
10 Stamps with 2 cans A&P or Van Camp's Evaporated Milk, each 5c, or 1 can at 10c
10 Stamps with 3 pkgs. A&P Mince Meat 25c
10 Stamps with 1 can Spinach 10c
10 Stamps with 1 can Wax Beans 10c
10 Stamps with 1 can String Beans 10c
Special Sale of Gold Dust with Extra Stamps.
10 Stamps with a large pkg. Gold Dust 19c

Choice Norway Mackerel, each - - - - 5c

THE GREAT ATLANTIC AND PACIFIC TEA CO.

137-139 W. Front St.

325 STORES IN THE UNITED STATES
TELEPHONE 117 PLAINFIELD

PLAINFIELD EXCHANGE FOR WOMAN'S WORK,
502 Watchung Ave.
Home-made cakes always on sale. Fancy cakes made to order. Fresh bread and rolls every day. On Fridays baked beans and codfish cake.

PUTNAM & DE GRAW.
Winter Underwear for Men, Women and Children
"Doublewear" Hose for Children, made with Linen Heels and Toes

Lace Curtains & Portiers

This season's stock much the largest and includes the greatest variety of the different styles in both the Lace Goods and Heavy Draperies, including Couch Covers. In fact the goods are all new and up to the minute in style, as we had no left overs. The prices are always important and we have them marked at the Very Lowest.

Brass Rods and Fixtures. Wood and Brass Poles. Ours is the most interesting stock of all kinds of Furniture, Rugs, Carpets and Bedding.

Shirley & Johnston

FUR RUGS
ALSO ALL KINDS OF FURS
CLEANED
IN 3 DAYS NOTICE AT
Keller's Cleaning Establishment
125 PARK AVENUE.
26 YEARS EXPERIENCE. 'PHONE 857-J.
ESTABLISHED 1894. Work called for and delivered

SAFE. SOUND. SECURE.

SAFE because of its conservative manner of doing business.

SOUND, because of the unimpeachable integrity of its managers.

SECURE, because its funds are invested in first mortgages and bonds of unquestionable quality.

PLAINFIELD SAVINGS BANK.

Why not become one of our depositors?

INTEREST 4 PER CENT.

SPECIAL MILK
10c PER QUART

OUR SPECIAL MILK IS THE RICHEST AND PUREST OBTAINABLE.
PRODUCED FROM PERFECTLY HEALTHY JERSEY COWS, FED UPON STRICTLY CLEAN AND WHOLESOME FEEDS, ON THE FARM OF A WELL-KNOWN PLAINFIELD GENTLEMAN, LOCATED ON THE VERY EDGE OF PLAINFIELD.
ABSOLUTELY SANITARY CONDITIONS.
DELIVERED (WITH OUR REGULAR MILK AND CREAM) BEFORE BREAKFAST EVERY MORNING.

Plainfield Milk & Cream Co.
MARCHANT BROS.
112 Watchung Ave. Telephone 840.

THE EVIL OF DIVORCE

can be greatly reduced by buying your COAL, ICE and BUILDING MATERIALS from the PLAINFIELD ICE and SUPPLY CO. A handsome house built from the best material and heated with the Best Coal in winter and cooled with the Best Ice in Summer produces such comfort and good cheer that scarcely anybody would be willing to separate from it.

Plainfield Ice & Supply Co.
222 MADISON AVENUE Cor. THIRD STREET

Edward A. Laing 149 West Front Street Tel. 888-R.
STATIONER, BOOKSELLER and NEWSDEALER
Waterman's Ideal Fountain Pen
We have a complete assortment to select from.
A pen suitable to every hand.
Every pen guaranteed to give satisfaction.
See our window display.

JACK HORNER 26 SOMERSET ST TEL. 869-W.
Pierce, Cleveland, Crawford and Arrow Bicycles. Renting, Repairing and Sundries. Vulcanizing a specialty. Baby Carriages Repaired and Re-tired. Work called for and delivered.

--FALL HATS--
SOFT and STIFF HATS
LATEST SHAPES AND SHADES AT
JAS. R. BLAIR'S PARK AVE.

ADVERTISE IN THE DAILY PRESS

PASTOR'S ANNIVERSARY

(Continued from page 1.)

loyal service for 'Him and Him Crucified.'"

Pastor Broek visited the Sunday-school in the afternoon, when the members of the school gave him the Chautauqua salute after the study of the lesson. This expression of love and esteem was appreciated by the pastor. There were 391 members of the school in attendance, one of the largest of the year.

CELEBRATED FIRST WEDDING ANNIVERSARY.

Mr. and Mrs. Hans Nelson, of Cameron avenue, entertained about fifty friends in honor of the first anniversary of their wedding which fell on yesterday. A wedding supper was served to the guests and the evening was occupied in playing games and other diversions. Mr. and Mrs. Nelson received many congratulations as well as numerous gifts. Among the local guests present were:

Mr. and Mrs. John Christian, Mr. and Mrs. William Freack, Miss Anna Nielson, Miss Hilda Johnson, Miss Halma Tuveson, Miss Laura Christian, Miss Lottie Giles, of Metuchen; John and Nelse Nelson, of Oak Tree. There were also guests present from Newark, Jersey City and Orange.

J. HARRY MANNING APPOINTED AN ASSISTNT SUPERINTENDENT.

G. Herbert Condict, superintendent of Hope chapel Sunday-school, announced yesterday the appointment of J. Harry Manning as assistant superintendent, to succeed Ira W. Travell, who removed to Morristown. The session of the Crescent Avenue Presbyterian church, at its last session, tendered the office to Mr. Manning, who has been a teacher at the chapel.

After much deliberation, Mr. Manning said he would accept the office. He was formerly secretary of the Y. M. C. A. for many years and is now a director of the association. Since giving up the secretaryship, he has been engaged in the insurance business.

DON'T FORGET DAY NURSERY SEMI-ANNUAL MEETING.

Those who are intending to donate money and other things for the coming Thanksgiving to the various charities in this city are asked by the King's Daughters to not forget the Day Nursery. The pantry is almost empty and such things as dry groceries, fruit, etc., are urgently needed.

The semi-annual meeting of the King's Daughters will be held in Grace Episcopal church on Thursday afternoon, December 2, at 3 o'clock. Miss Bond, the general president of the King's Daughters, of New York, will deliver the address.

KIRK WIGGINS' STOCK WAS LEVIED UPON.

An attachment, to cover a chattel mortgage for $600, was levied on the stock and fixtures in the grocery store conducted by Kirk Wiggins, corner Somersets treet and Lincoln place, on Saturday night. The attachment was issued at the behest of Stephen Staats, of Somerville, who about twenty-five years ago conducted a hotel at Washington Rock, before that structure was burned. Constable William N. Pangborn served the papers and he has advertised Saturday morning at 10 o'clock as the date for the sale.

Minstrels Reorganize.

The Franklin minstrels have reorganized for the season. Six dates have been accepted and rehearsals will begin this week. The officers are as follows: President, Edward Harding, vice-president, George Rittenhouse; treasurer, George Townley; secretary, John D. Vardon; manager, William J. Firstbrook.

Stores Will Close Thursday.

In accordance with the schedule of the Merchants' Association of keeping open the night preceding a holiday and closing on the holiday, the stores in town will keep open Wednesday evening and be closed all day on Thursday, Thanksgiving day.

Union Thanksgiving Day Service.

Rev. Charles Sumner Kemble, pastor of the Monroe Avenue M. E. church, will preach the Thanksgiving Day sermon at the union service to be held at the Crescent Avenue Presbyterian church, Thursday morning at 10:30 o'clock.

Funeral of Linus L. Marsh.

The funeral of Linus L. Marsh, of Scotch Plains, who died on Thursday in his eighty-third year, was held Saturday from the home of Mr. Marsh's sister, Mrs. Mary E. Darby. Rev. Dr. C. E. Herring conducted the services. Interment was private.

Tea For Debutante.

Invitations have been sent out by Mrs. James Clarence Peck and her daughter, Miss Peck, for a tea to be given Tuesday, November 30, from 4 to 6 o'clock at their home on Myrtle avenue.

Stone the Photographer.

The pictures of Patrolmen Messler and MacDonald appearing in this paper on Friday were from excellent photographs taken by P. Frank Stone.

Archibald Hacquer, of Philadelphia, visited friends in this city yesterday.

PERSONAL.

Robert Clark, Jr., of Jackson avenue, who has been ill for a few days with a grip cold, expects to return to business today or tomorrow.

Mr. and Mrs. L. J. Janders and son Jack Janders, of Newark, spent the week-end with Mr. and Mrs. W. O. Taylor, of Fairview avenue.

Councilman Stahl, of the borough, went to Philadelphia yesterday to visit his brother, William Stahl, a former boroughite, who is seriously ill.

Miss Jennie Martial, of 136 North avenue, will leave tomorrow for New York, where she will take a position with a glove firm of that city.

Mrs. C. E. Ketchum, of Westervelt avenue, returned home Friday, after a few weeks' visit with her mother, Mrs. Thomas Charters, of Potsdam, St. Lawrence county, N. Y.

H. S. Babcock, of Leonardsville, N. Y., who is on a business trip to New Jersey, is visiting his daughter, Mrs. Charles P. Titsworth, who was recently married and who with Mr. Titsworth just returned from a honeymoon.

THE DELIGHTS OF READING.

Reading performs two opposite functions. At its best it creates worlds for us, but at other times its service is to destroy the one we inhabit. The first function is of course the more delightful, for it bespeaks a deliberate choice, leisure and serenity. When the winter landscape is spread over with white glitter, and the faint and delicate tracings of the trees are etched in sepia upon an unbroken gray expanse of sky, when from every crack in the window frames enters a little breath of icy chill, then pure joy is deliberately to take the big leather chair in front of the crackling wood fire, and, to the clicking accompaniment of the little blue and big orange flames, to add an another world to ours, says a writer in Harper's Weekly.

There, in absolute peace and comfort, we let the ladies and gentlemen of the nineteenth cntury come back with their bows and courtesy, their perplexities and joys, their involved relations and final solutions. How thoroughly happy one can be, resting their dancing in the polished mahogany panels across the room, and then again on the printed page where Miss Yonge's shy hero and heroine, having avowed their affection, are so overcome that they immediately take to opposite sides of the street and walk protected by this safe distance.

How nice to go with Becky into the attic where Amelia found her, and where she wrinkles her forehead in a vain effort to remember little George's age, or to read the chapter where Aunt Pullet unpacks the best bonnet before the envious gaze of Sister Glegg and Sister Tolliver!

But our own life is not less checkered than the pages we read, and winter afternoons in the library, where our souls are at ease and our minds at peace, together with warm spring days under the blossoming fruit trees, and idle mornings in June when we can sit with our backs propped against the haycocks, are but broken incidents packed into the interstices of life, or set out as contrasts to those interminable nights when, for our sins of our frailties, we woo unconsciousness in vain. The black, lagging hours glare insolently at us, asking disquieting questions about the future, pointing out the insecurities of life, sneering at our disabilities and mistakes, giving us to understand that all these are irreyarable and dolefully conjuring up a picture of a sad and dishonored old age, sans everything.

Or, again, we find ourselves stranded in the railroad station of a strange city with four hours to wait for a train. Outside a steady deluge of water cuts us off from any hope of diversion, and inside the thick, bad air and heavy smells wipe our faces like unclean towels. Perhaps at such moments the saints and the poets refuse to come at call, but one thing is certain, if we would live and be cheerful in body and healthy in mind, we must learn to bridge the gaps between our own immediate lives and those other worlds portrayed in print.

We must switch on the electric light and blind the dark hours with the glare until they vanish, and we must step out over our own destiny into other lives, whose joys and triumphs may cheer our unsuccess, and whose sorrows shall divert us from those we feel with the deepest personal poignancy. That, after all, is the main service of literature. It enlarges the boundaries of life. It gives us the freedom of other lives and other environments.

Life, after all, might be likened to a series of rooms through which we must pass, some dark and hideous, some lighted and beautiful, and literature is like the extra doors and passageways, so that when the room we are in is by way of being unbearable we can open the door and walk out into a new set of thoughts, a new decoration. And if it seem almost an impiety to use books to annihilate this world we may reflect that, despite the efforts of the monistic philosophers, this world is still a very mixed matter, and that our efforts are about equally divided always between building up and destroying, and it is vastly better to destroy some of our ugly hours than to destroy our souls by living with despondent and hopeless thoughts.

—Advertise in The Daily Press.

SHIPMENTS TO LEVANT.

American Exporters Would Profit by Combining Them.

The transportation charges on small shipments from the United States to Constantinople are of such great importance that Consul-General Edward H. Ozmun has recently entered into correspondence on this subpoing routes from New York to the ping routes from New ork to the Levant. Mr. Ozmun writes:

"This correspondence originated in trying to help a large firm of importers which has recently established a department for American articles, but complained that it was greatly handicapped by the heavy charges, especially when the shipment was less than a 'minimum bill of lading' on which a certain fixed charge was made. In the absence of a New York collecting house it is not impossible for them to have several 'minimum bills of lading' on the same steamer which if grouped would have them only two-thirds or even less than the freight actually paid."

"In view of this grouping of shipments and reducing the transportation charges on small shipment, this office has been in correspondence through the local agents of the Nord-Deutscher Lloyd, which has a weekly sailing from New York and transshipment for Constantinople and the Levant at Naples, with delivery to Constantinople in twenty-two days, and what has been accomplished satisfactorily for one firm can be taken advantage of by all firms having business with this country."—Consular Reports.

Travelers Hold a Euchre Party.

Plainfield Council, No. 402, United Commercial Travelers, held a successful progressive euchre party at its rooms in Columbus Hall, Saturday night. There were twenty-seven tables used and eight games were played. After the play honors for the women were awarded to Mrs. John M. Lewin, Mrs. Harry Warner and Mrs. William N. Tier, while for the men they were E. E. Ripley, E. M. Poinier and Fred Kirch.

Mr. Smith's Organ Recital.

The organ recital given by Organist and Choirmaster S. Frederick Smith, at Grace Episcopal church, yesterday afternoon, was the eighth in the series which Mr. Smith has given. It was a delightful offering and on par with his previous performances and pleased a large congregation.

Her Dilemma.

Bessie—Oh, Mabel! I am in an awful dilemma! I've quarreled with Harry and he wants me to send his ring back.

Mabel—That's too bad.

Bessie—But that isn't the point. I've forgotten which is his ring.—Kansas City Journal.

A Joint Deal.

"My dear."

"What is it, hubby?"

"I wish you would drop around at the market today and inspect a steak that I hold an option on. Then, if you like it, call at my office and we'll sign the transfer papers."—Pittsburg Post.

Royal Arcanum to Entertain.

Greenbrook Council, Royal Arcanum, will have a double initiation at its meeting tonight in Columbus hall on East Front street. After the meeting there will be an entertainment by high-class musical artists.

Rasores to Meet.

The Rasores will meet tomorrow morning at the home of Mrs. George H. Frost, of Watchung avenue. The subject will be "Hawthorne and Curtis."

A parlor social entertainment will be given at the residence of Mr. and Mrs. Congo, 314 Fillmore avenue, Wednesday night, for the benefit of the Ebenezer Baptist church.

An all-day sewing meeting of the Young Women's Mission Society of the First Baptist church is being held in the lecture room of the church, today. Luncheon was served at noon.

L. L. Gilbert, of this city, is registered at the Chalfonte, Atlantic City.

Mr. and Mrs. George Tollins and son, of Newark, and Frank Shaughnessy, pressman at the Newark Star office, spent Sunday with Mr. and Mrs. Thomas Buckley, of Orchard place.

PLAINFIELD SECOND-HAND FURNITURE STORE
118 Madison Avenue, Jackson Bld.
If you want anything in our line call on us. If you have anything to sell let us know about it.
118 Madison Ave. 11 15 tf

THEODORE G. GRAY,
678 West Front Street.
MASON.
NEW WORK AND REPAIRING.
Charges Reasonable.

DIED

CONKLIN—At her residence, 609 West 137th street, New York city, on Sunday, November 21, 1909, Viola A., wife of the late Edwin W. Conklin, and daughter of the late George Peckham.

Services at the residence of her cousin, Mrs. E. B. Holden, 323 Riverside Drive, near 104th street, on Tuesday, November 23, at 11 a. m.

Thanksgiving Specialties
At Neuman Bros.
Gordon & Dillworth's Mince Meat
Brick's Nonpariel Mince Meat
Fancy Table Raisins
Glaced Fruits
Fancy Figs
New Nuts of All Kinds
Plum Puddings
Hot House, Malaga and Toka Grapes
NEUMAN Bros.
Watchung Ave. & 5th St. Tel. 760

Warehouse Sale
Friday, Nov. 26, 1909
Furniture, Baby Carriages, Unclaimed Freight, Etc.
Mono-Storage Warehouse
Sale Begins 10 A. M.

MARSHALL'S LAUNDRY
WATCHUNG and FOURTH
'PHONE 702

Worth Considering.
"The tree grows as the twig is bent." "The child is the father of the man." If you want your boy to be happy and wealthy in manhood, train him for it now. Get him a pass book from this bank and he will soon learn the value of a bank account. The money he will save by the time he is twenty-one will be valuable to him but the habit of economy and knowledge of banking will be of even greater benefit.—BANK NOTES.
THE BOROUGH NATIONAL BANK
33 SOMERSET ST.
(Near Front)
North Plainfield, N. J.

We buy anything from a needle to an anchor in fair condition, such as Antique and Modern Articles, the contents of dwellings and stores, and we make a specialty in heating stoves at this season. Carpets, Musical Instruments, Jewelry, &c. We also sell real estate at private or auction sale. Over 18 years experience.
MURRAY AUCTION & BROKERAGE Co
226 East Front St.

LOANS ON FURNITURE
pianos, etc., without being disturbed. Easiest payments, Lowest rates, and Courteous treatment. Call, write or telephone
Household Loan Company
148 EAST FRONT ST., PLAINFIELD.

A. M. RUNYON & SON, UNDERTAKERS.
402 Park Avenue. Telephone No. 40. Office open day and night. Office of Hillside Cemetery. New York Office—50 Great Jones St. Tel. call 3345-Spring. New York Embalmers License—1220. New York Registered Licensed Undertaker No. 815.

Established 1872.
P. CASEY & SON.
UNDERTAKERS AND EMBALMERS
Office 116 Park Ave., Tel. 334-w. Res., 417 W. 2d St., Tel. 403-r. Office open day and night. N. Y. office, 19 E. 22d St. Tel. 2094 Gramercy

GEO. W. COLE.
UNDERTAKER & EMBALMER
200 West Second St. Telephone 153
OFFICE OPEN DAY AND NIGHT.

Chas. L. Stanley,
9 East Front St. 'Phone 928.
Headquarters for choice Cut Flowers and Potted Plants.
Floral design work a specialty.
2,000 feet of glass. South Ave.

L. L. MANNING & SON
STEAM GRANITE WORKS.
Corner Central Ave. and West Front St.
Opposite First Baptist Church.

Classified Advertisements

Help Wanted Male.

WANTED—Three plumbers; come prepared to go to work. I. L. McVoy, 305 East Front street. 11 20 2

BOY wanted, to work after school. Rowley's Drug Store, 218 West Front street. 11 22 2

BOYS wanted; must be over 16. Apply at Baird Co., Fourth and Washington streets. 11 10 12 eod

CARETAKER wanted for country house; work optional. John Bartle, stone yard, East Second St. 11 18 4

Situation Wanted—Male.

CARPENTER wants work; good jobber; day or contract; non-union. Address Carpenter, Press office.

SITUATION wanted as night clerk or watchman or work of any kind; reference. 35 Harmony street. 11 22 3

WOMAN wants situation at general housework. Call 62 Elm place. 11 19 3

Real Estate Agents.

THOSE desiring to own a farm should consult one who has been selling farms for years, and he is yours truly, William Henry Rogers, 136 Park avenue, Plainfield. Telephone 44. tf

REAL ESTATE for sale, rent and exchange. Insurance in strong companies at lowest rates; money loaned on real estate. Thickstun & Emmons, 197 North avenue. tf

Employment Agencies.

MURRAY'S Registry, reliable help, good situations, very moderate fees, fair dealings to all. 226 East Front street, near Young Woman's Christian Association. 'Phone 666. 11 20 tf

FIRST-CLASS places and first-class help always on hand at Mrs. Keller's agency, 22 Somerset place. 'Phone 196-W. 8 17 tf

Travel.

HONEYMAN'S PRIVATE TOURS—January 29, up the Nile and Greece, limited to fifteen. June 4, June 25 and July 7, tours to Europe, including Passion Play. Circulars at 181 North avenue. 10 21 tf

Wanted—Miscellaneous.

WANTED—Four or five room apartment; central location; rent reasonable. Address Four, care Press. 11 22 3

WANTED to buy a 5 to 10 horse power boiler. 745 South avenue. 11 19 3

WANTED—Standing timber, will pay highest cash prices per acre or tract. Address Apgar Brothers, lumbermen, Califon, N. J. 9 10 3m

Lost and Found.

STRAYED or stolen, pet goose. Reward for return to 148 East Front street and no questions asked.

Help Wanted—Female.

WANTED—A white woman as cook in a family of two; no washing. Mrs. A. H. Atterbury, 315 West Seventh street. 11 19 tf

NEAT girls wanted to learn engraving; $4.00 to start. The Baird Co. 11 20 tf

WANTED—At Murray's Registry cooks, general houseworkers and mothers' helpers for Plainfield, Westfield, Somerville, Netherwood, Bound Brook and Cranford; good reference required. 226 East Front, near Y. W. C. A. 'Phone 666. 11 20 2

WANTED—Good cook; also girl to do housework and help with child. Apply 716 Carlton Ave. 11 22 tf

WANTED—Competent white girl for second work; reference required. 150 East Seventh street.

WANTED—Capable cook; two in family; must be good laundress. A. L., care Press. 11 22 2

WANTED — Chambermaid and waitress, colored, or good general houseworking girl to fill same position; reference required. Mrs. J. Kirkner, 441 West Eighth street. 11 22 tf

WANTED—Waitress, quick and experienced; $18. Address L. M., care Press. 11 22 2

WANTED—An experienced cook; must have good reference; wages $20. Address A. A., care Press. 11 22 2

CHAMBERMAID, white, wanted at Hotel Kensington, North avenue. Call today.

WANTED — Chambermaid and waitress; also woman to cook, wash and iron; must have good references. 526 West Seventh street. 11 1 tf

GIRLS wanted for machinery and hand work. Apply at Recker & Co., formerly Vacuum Cleaner Co., North avenue. 11 22 6

WANTED—Young lady for office work. Apply 8 Craig place. 11 22 tf

WANTED—Competent white girl for general housework. Apply with reference. 1406 Watchung avenue. 11 13 tf

GIRL for general housework; must be good cook and laundress, and have good references; family of two. Address Zero, care Press office. 11 1 tf

For Rent.

TO LET—Four large rooms, gas and city water; first floor; large lot. Mr. Peters, 1326 Park avenue, car line. 11 20 4

NEW houses to let, South avenue; 8 rooms; all improvements; large lot; $25; ready February 1. Charles H. Hand. 11 22 6

TO LET—New 4-room apartment, Grove street; $10. Apply 84 Fairview avenue. 11 20 3

FOR RENT—Two apartments, on Mariners place; 6 rooms, bath, hot and cold water; $17. Jos. Lufburrow, 1116 West Front St. 11 22 2

TO LET—4 unfurnished rooms; heat and all improvements. Address D., care Press. 11 22 3

FOR RENT—New house, 21 Albert street, 10 rooms; all improvements. Jos. Lufburrow, 1116 West Front street. 11 22 2

NEW houses to let, West Fourth street; 8 rooms; all improvements; ready December 1. Home Real Estate Co., 319 Watchung avenue. 11 22 6

5-ROOM flat to let from December 1, 329 Watchung avenue; rent $14. 6-room flat to let, $12. Charles H. Hand. 11 22 6

TO LET—Furnished or unfurnished rooms for light housekeeping; all improvements. 47 Woodbine avenue. 11 22 1m

FOR RENT—8-room house; all improvements; $30. 10-room house; all improvements; Westervelt avenue; $25. 8-room house; all improvements; Jackson avenue; $26.50. I. E. Giles, 35 Grove St. 11 20 2

FOR RENT—Furnished or unfurnished rooms; central location; terms reasonable. 7 Grove street. 11 10 1m

Situations Wanted Female.

COLORED woman wants position at general housework; no washing. 530 West Fourth street. 11 20 3

SITUATION wanted by refined woman to take care of invalid or chamberwork and seamstress; good reference. Address Responsible Person, care Press. 11 22 3

REFINED capable woman of 45, would like position as companion or managing housekeeper; city or country; reference. Address Companion, care Press. 11 22 3 m-w-s

DISENGAGED at Murray's Registry, two experienced chambermaids and waitresses or nurse maids; good reference. 226 East Front street, near Y. W. C. A. 'Phone 666. 11 20 2

Money to Loan.

MONEY to loan on first mortgage. Louis A. Clement, lawyer, Babcock building. 11 22 6

Other Classified Ads. on Page 3.

For Sale.

WE HAVE on hand several good heating and cooking stoves, iron beds, feather beds, carpets and a variety of all household goods, &c. Murray's Registry, 226 East Front street, near Y. W. C. A. 'Phone 666. 11 20 2

JERSEY dressed turkeys for sale. 145 Manning Ave. 11 20 3

FOR SALE—10-room house; all improvements; Westervelt avenue; 10 minutes from station; $4,000; only $1,000 cash required. 12-room house; good condition; all improvements; large lot; Sandford avenue; fine location; $6,500; terms to suit. Bargains. I. E. Giles, 35 Grove St. 11 20 2

12-ROOMED house; all improvements, on Grant avenue, (adapted for boarding house); only $4,200. Address Sacrifice, 824 West Third street. Tel. 640-W. 11 22 3

FOR SALE—30 chickens and some Cockerals; good breeds. 941 West Fourth St. 11 20 3

FOR SALE—Table, dark oak, four foot square, 6 extra leaves; very low price. 145 East Sixth St. 11 20 tf

FOR SALE—Outhouse in good condition. Address Outhouse, care Press. 11 20 3

HORSE for sale; young, sound; for family or business. 1020 Arlington avenue. 11 22 3

POTATOES at 75c, Tuesday, November 23; Central R. R. freight house, Erie car No. 61007.

FOR SALE—Hed bay high-bred family horse, about 16 hands high; fearless of all objects; sell reasonable for want of use. Address Box E., Plainfield. 11 22 tf

FOR SALE—2 lots, 1442 and 1444, West Third street; 50x125 feet; no reasonable offer refused, or would exchange for Trenton property. J. Gerke, 39 New High street, Trenton, N. J. 11 19 6

FOR SALE—Pen black Orpingtons, A1 birds; excellent stock. Corner Grant and Sherman Aves. 11 8 tf

Automobiles.

FOR SALE—1910 Corbin tourabout, used 2 months; good as new; cost $2,850 as equipped; sell $1,750. 1909 E-M-F touring car, used about 5 months; good as new; equipped with top, wind shield, speedometer, extra shoes, etc.; cost $1,450; sell $950. 1909 Maxwell runabout, good as new; $400. 1908 Baby Buick, fully equipped, top, etc; fine shape; sell $575. 1908 Ford runabout, good shape; $375. 1907 35 H. P. St. Louis touring car, top, wind shield, Prestolite tank, Stepney spare wheel and tire, etc.; cost $2,850; sell $750. 1906 6-cylinder Ford touring car, used but little, fully equipped; $500. 1906 Reo touring car, fully equipped; $350. 1905 Cadillac touring car, fully equipped; $200. These cars have been taken in trade for Chalmers and Hudson cars and are all in first-class shape; they are all bargains, and it will pay you to buy now. Thompson's Garage, 413 Park avenue. 11 18 6

FOR SALE—Oldsmobile runabout in good condition. Address Olds, care Press. 11 16 tf

Rooms and Board.

GOOD accommodations; low rates. Boyce's Hotel, 97 Somerset St. tf

PLEASANT furnished rooms. Mrs. Du Bois, 235 East Sixth St. 11 20 6

FURNISHED room to let, one large well furnished room. Call Sunday or evenings. 422 West Front street. 11 20 3

FURNISHED ROOM; hot water heat; gas. 674 West Front street. 11 18 6

TO LET—Rooms with improvements, for two, with or without board; private family. Address Clinton Ave., care Daily Press. 11 22 3

LARGE, pleasant room to let; first-class table board. The Plainfield, 515 Park avenue. 9 24 tf

DESIRABLE rooms to let with board. 21 Sandford avenue. 9 8 tf

ELEGANT furnished room to let; private family; board optional. Address Private, care Press. 11 15 tf

TWO large unfurnished connecting rooms, first floor; all improvements. 117 Westervelt avenue. 11 15 12

TWO large connecting rooms; third floor, to rent, with first-class board; extra large closets; bath on same floor. 104 East Ninth street. 11 6 tf

ATTRACTIVE large and small rooms; superior table; well appointed house. 333 East Front street. 4 20 tf

FURNISHED rooms, light and airy, in nice neighborhood, near centre of town. 225 East Fifth St. tf

THE WALDORF, 132-134 Crescent avenue; rooms en suite with bath; also double and single rooms; table board; service first-class. 12 2 tf

Miscellaneous.

TUTORING — Howard graduate; Columbia, A. M.; ten years experience; references. W. C., care Press. 11 22 1m

FRENCH lessons desired of a native. Address A. B., care Press. 11 19 3

Elsie Ferguson in "Such a Little Queen," at Plainfield Theatre, Tonight.

LOCAL AMUSEMENTS

There is no actor or play before the theatre-going public today so universally loved by the children, especially, as is Thomas Jefferson and his grand old romance of the Catskills, "Rip Van Winkle." The names of Jefferson and "Rip Van Winkle" are synonymous. We have

Thomas Jefferson as "Rip Van Winkle," at Plainfield Theatre Thanksgiving Day, Matinee and Night.

laughed with them and shared the sorrows of old "Rip" many and many a time. The indications are that we will continue doing so for years to come, and our children and grandchildren will do likewise. At the Plainfield theatre Thursday, matinee and night.

"The Thief," the extraordinary drama of modern domestic life, which ran more than ten months in New York, will be presented at the, Plainfield theatre Saturday, November 27, by an excellent company which is making an extended tour under the management of Charles Frohman. When the play was first presented in New York it created a furore equal to that which it had already aroused in Paris, and its popularity seems just as great in this, its third season.

Alfred L. Dolson, press representative for Henry B. Harris' production of "The Traveling Salesman," by James Forbes, is in the city arranging with Manager H. Sanderson, of the Plainfield theatre, for the appearance here Wednesday, December 1, of this famous comedy, which has recently completed a run of four months at the Park theatre, Boston, and six months at the Gaiety theatre in New York. For his theme and central figure, Mr. Forbes has taken that great American type, the commercial traveler, and cut and dried rules for playwriting are said to have been cast aside, as he has proceeded on the belief that the thoughts of the average man, his deeds and emotion form a pretty fair basis for a play.

—Daily Press want ads. pay.

Elsie Ferguson and Frank Gilmore in "Such a Little Queen," at Plainfield Theatre, Tonight.

PATENTED

Why Don't You Economize on Coal?

The hungry furnace and the coal man are a hard combination to beat, but the

BOYNTON

Square Fire-Pot

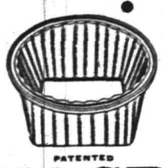

PATENTED

FURNACE

is the friend of the man who takes care of the fire. The square fire-pot prevents the clogging of clinkers around the sides of the fire. That means all fire—more heat per unit of space. The square pot gives a greater surface for combustion and heat radiation and actually takes less coal for a good fire. And then there's the Boynton special flue for carrying away the dust. You don't sift ashes all over the house when you shake down the BOYNTON.

Talk it over with the BOYNTON dealer in your town.

There are BOYNTON heating plants of all kinds. Ask about our Round or Sectional Boilers for Steam or Hot Water. Also Ranges.

THE BOYNTON FURNACE COMPANY

106 West 37th Street, New York.

SHERIFF'S SALE—In Chancery of New Jersey. Between Daniel H. Manning, complainant, and The Metropolitan Mercantile and Realty Company et al., defendants. Fi. fa. for sale of mortgaged premises.

By virtue of the above-stated writ of fieri facias to me directed I shall expose for sale by public vendue, at the Sheriff's office, in the Courthouse, in the City of Elizabeth, N. J., on

WEDNESDAY, THE FIRST DAY OF DECEMBER, A. D. 1909,

at two o'clock in the afternoon of said day, all that tract or parcel of land and premises hereinafter particularly described, situate, lying and being in the City of Plainfield, in the County of Union and State of New Jersey:

Beginning at a point in the northwesterly side line of West Fourth street, said point being distant in a northeasterly course nine hundred and seventy and eight, one-hundredths (970.08) feet from the northeasterly side line of Spooner avenue and corner of land of John Welsh; thence running along his line north forty-two degrees and fifty-five minutes west one hundred and fifty-six and seven-tenths (156.7) feet to a point and corner in the rear line of West Third street lots; thence running in a northeasterly course and parallel with West Fourth street thirty-one and twenty-five one-hundredths (31.25) feet to a point and corner; thence running in a southeasterly course along their other land and making a new line one hundred and fifty-six and seven-tenths (156.7) feet to a point in the northwesterly side line of West Fourth street; thence running in a southwesterly course along the northwesterly side line of said street thirty-one and twenty-five one-hundredths (31.25) feet to the point of beginning. Together with the land in front of the same to the middle of West Fourth street, to be used as a public street. Being known and designated as Number 620 West Fourth street.

Being a part of the premises conveyed to the party of the first part by deed of Ida R. Ostyke and husband, dated January 12, 1904, recorded in book 427 of deeds for Union county, pages 257, etc.

ROBERT J. KIRKLAND, Sheriff.
CODINGTON & SWACKHAMER, Sol'rs.
11 1 5 m EDJ&DP Adv. Fees—$21.42.

SHERIFF'S SALE—In Chancery of New Jersey. Between Sarah A. Hendrickson, complainant, and The Metropolitan Mercantile and Realty Company and Ivons McKinnon, defendants. Fi. fa. for sale of mortgaged premises.

By virtue of the above-stated writ of fieri facias to me directed I shall expose for sale by public vendue, at the Sheriff's office, in the Courthouse, in the City of Elizabeth, N. J., on

WEDNESDAY, THE FIFTEENTH DAY OF DECEMBER, A. D. 1909,

at two o'clock in the afternoon of said day, all that certain tract or parcel of lands and premises situate, lying and being in the City of Plainfield, in the County of Union and State of New Jersey.

Beginning at a point in the northwesterly side line of West Fourth street, distant in a southwesterly course one hundred and sixteen (116) feet from a point and corner of land now or formerly owned by John Welsh and is a corner of other lands of the party of the first part; thence running in a southwesterly course along the northwesterly side line of West Fourth street twenty-nine (29) feet to a point and corner of land now or formerly owned by Mary Cooney; thence running along her line in a course of north forty-two degrees and fifty-five minutes west one hundred and fifty-six and seven-tenths (156.7) feet to a point in the rear line of West Third street lots; thence running along that line in a northwesterly course twenty-nine (29) feet to a point and making a new corner; thence running in a southeasterly course and binding on line of other lands of the party of the first part one hundred and fifty-six and seven-tenths (156.7) feet to a point and corner, the place of beginning.

Being known and designated as No. 632 West Fourth street, and is a part of the premises conveyed to the party of the first part by deed of John Lannon and wife, dated May 9, 1906, recorded May 12, 1906, in book 466 of deeds for Union county, on pages 155, etc.

ROBERT J. KIRKLAND, Sheriff.
JOHN H. VAN WINKLE & SON, Sol'rs
11 15 5m EDJ&DP Adv. Fees—$20.16

TIMBO'S Stock for Smokers

Romeo and Juliets, La Carolinas, Bocky's, Manuel Garcias, Ackers Merrall & Condit's La Elegancias and a fine line of New York and Tampa makes. Fancy Smoker's Articles.

133-135 North Avenue.

COAL DEALERS.

Difference In Coal.

All coals may look alike to some people, but compare our "Lehigh" Coal with the Coal you bought somewhere else and you will see a difference.

You will notice that our Coal Burns Brighter, Gives More Heat, and Lasts Longer than any other Coal you ever bought before.

Boice, Runyon & Co.,

Coal, Lumber and Masons Materials,
Park Ave., opp. North Ave.,
Plainfield, N. J.

JOS. HARRIGAN
OLD COMPANY'S LEHIGH COAL
929 South Avenue
Telephone 193.

The best time to order your winter supply of

COAL

is now. Do not forget that

NASH

is ready to supply you.
Telephones 357-W
Evenings 371-W.
OFFICE—686 SOUTH SECOND ST.

TenEyck & Harris,

Dealers in
LEHIGH VALLEY COAL

Office: Rowley's Drug Store, 218 West Front Street. Telephone 549-w.

Coal I have on hand some very fine Hard and Medium Coal. All kept undersheds. Pea Coal. Coal

25 cents a ton reduction on cash orders.

L. A. RHEAUME

148 East Fourth St. Telephone 80-W
Yard, 674 South Second St. Telephone 231

GEORGE O. STEVENS

747 West Front St.

R. L. CLINE

(Successor to C. H. Rugg & Co.)
Best Quality Lehigh Coal
Yard and office 430 West Third St. Tel. 83

TenEyck & Kelley

Successors to Keeley Co.
COAL
741 SOUTH AVE. Tel. 1155

New Jersey Central

Trains Leave Plainfield.

For New York—2.10, 3.37, 5.41, 5.36, 6.00, 6.27, 6.57, 7.25, 7.28, 7.45, 7.47, 7.55, 8.00, 8.11, 8.30, 8.36, 8.44, 9.29, 9.59, 10.28, 10.55, 11:52 a. m., 12.00, 12.19, 12.42, 1.09, 1.27, 2.33, 2.44, 3.09, 3.40, 4.12, 4.45, 5.53, 6.29, 6.45, 7.09, 7.33, 8.27, 9.27, 9.40, 10.15, 11.28 p. m. Sunday—2.10, 3.37, 5.41, 7.23, 7.58, 8.52, 9.34, 9.45, 10.32 a. m., 12.40, 7.09, 1.24, 2.01, 2.41, 3.09, 3.24, 4.29, 5.41, 6.35, 6.48, 8.13, 8.27, 8.35, 9.42, 10.28, 10.41 p. m.

For Newark—5.36, 6.27, 6.57, 7.05, 7.25, 7.47, 8.11, 8.36, 8.44, 9.29, 9.59, 10.55, 11.52 a. m., 12.42, 1.27, 2.33, 3.09, 4.12, 4.45, 5.53, 6.29, 7.33, 8.27, 9.40 p. m. Sunday—7.23, 8.52, 9.34, 10.32 a. m., 12.40, 1.24, 2.01, 2.41, 3.24, 4.29, 5.41, 6.48, 8.13, 9.42, 10.41 p. m.

For Easton, Bethlehem, Allentown and Mauch Chunk—5.18 (8.17 to Allentown), 9.55 a. m., 2.00, 5.23, 6.46, 6.37 p. m., Easton only). Sundays—5.45 a. m., 1.58 5.46, 7.05 p. m.

For Wilkesbarre and Scranton—5.18, 9.55 a. m., 5.46 p. m. Sundays—5.45 a. m., 5.46 p. m.

For Long Branch and Asbury Park, etc., 3.37, 8.11, 10.55 a. m., 12.42 Saturday only), 4.45, 6.29, 7.33, 11.28 p. m. Sundays—3.37, 8.52 a. m., 3.24, 8.13 p. m.

For Lakewood and Atlantic City—3.37, 9.29 a. m., (12.42 Saturdays only), 1.27, 3.09 a. m. Sundays—(7.53 Lakewood only), 9.45 a. m., 2.01 p. m.

For Philadelphia—7.13, 7.45, 8.45, 9.13, 10.43 a. m., 12.13, 12.42, 1.43, 2.14, 2.45, 5.13, 6.44, 7.43, 8.50, 9.46 p. m., 1.20 night. Sundays—5.45, 8.45, 9.53, 10.23, 10.43, 11.42 a. m., 12.42, 1.44, 2.45, 3.42, 4.25, 5.39, 6.44, 7.43, 8.50, 9.46 p. m., 11.25, 3.20 night.

For Baltimore and Washington, Daily—8.45, 10.43 a. m., 12.42, 3.45, 6.44, 7.43 p. m.

W. G. BESLER, Vice Pres. & Gen. Mgr. W. C. HOPE, Gen. Pass. Agt.

Vail JEWELER AND OPTICIAN

103 Park Ave.,

calls your attention to his

Rimless Glasses.

They Look Good and You See Good.

EDUCATIONAL.

The Hartridge School

West Seventh Street, corner of Arlington Avenue.

A Private School carefully graded throughout. Number in each grade limited.

RE-OPENED SEPTEMBER 27

Kindergarten.
In charge of two teachers.

Elementary Department.
For girls through the seventh grade. For boys through the fourth grade.

Boys' Department.
In charge of Master. For boys above fourth grade.

Academic Department.
Five grades—General course and College preparatory. Special teachers of French, German, Art, Music and Calisthenics.

Gymnasium.
In-door play-room and bowling alleys for rainy days. Large out-door play grounds.

EMELYN B. HARTRIDGE, A. B., Principal.
8 20 tf

Mr. Leal's School For Boys RE-OPENED on THURSDAY September 16th

PLAINFIELD SEMINARY

123 West Seventh St.
Re-opened Sept. 23, 1909.

Day school for girls. Primary and Academic Departments. Certificates for college. Boys in first and second years. Gymnasium and large play grounds.

MISS ARNOLD Principal

Plainfield Business College & School of English

Students may enter at any time.
PROF. A. S. HERR, Prin. and Prop
Tel. 795-w. Woodhull & Martin Building.
SEND FOR BOOKLET.

FOURTEENTH SEASON
MR. FREDERICK F. DAWES

Assistant Teacher with Mr. T. George Dodworth, 12 East 49th Street, New York

CLASSES FOR Dancing and Polite Training

at SEMINARY HALL, PLAINFIELD, N. J., Commencing Tuesday, Oct. 12, 1909 9 16 2m

Mrs. McNeill Hopcraft

of New York.
ITALIAN METHOD OF SINGING
Mondays and Thursdays, Mornings.
No. 3, Annex, Babcock Building.
Free Trial of Voices.
Terms on Application.

CHAS. M. SUHR
TEACHER OF PIANO.
614 E. 6th Street. Tel. 741-W

For $1.50

per month we will clean and press 4 suits and one overcoat. Call for them and deliver the same. Payable $1.50 per month.

Repairing and altering neatly done
Suits to order $20 and up.

Howard W. Cobbs

(Successor to Leslie M. Cobbs.)
146 E. 5TH St. 'Phone 461-L
near Woman's Exchange.

Central R. R. News Stands.

You can get it at the C. R. R. News Stands, both depots. Plainfield Daily Press and Elizabeth Journal, on sale at both stands, Philadelphia Morning, Evening and Sunday Papers. Largest assortment of Magazines and Weekly Papers in the city. Back numbers procured. Brooklyn Papers, English Publications. Daily and Sunday Papers delivered. Orders left at stand receive prompt attention. Open Sundays.

F. M. WAGNER, Manager.

PLAINFIELD BRANCH
Union County S.P.C.A.

Special officer, MRS. S. G. VAN HOESEN, Fanwood, N. J. Tel. 419-R Fanwood.
All cases reported will be promptly investigated.
11 12 6 mos

Lincoln Market Frank Neldig Proprietor
94 Somerset St Tele. 781
CHOICE MEATS, FISH AND VEGETABLES.
Heinz's Sauer Kraut and Pickles

E. B. Maynard's

Tonsorial Parlors. Electrical Massage for face and hair. First-class work. Children's Hair Cutting a specialty
Tel. No. 75R.
141 NORTH AVENUE.

PLAINFIELD WINDOW CLEANING CO

Renovating—Offices, stores and private residences. Service day or night. Furniture, china and glassware packed for shipping.
WM. A. KLINE. 611 W. 3d St.

William H. Pope, ELECTRICIAN.

All kinds of Electrical Work done at Reasonable Prices.
116 NORTH AVENUE.

G. E. COWLING
Wholesale Confectioner
208 WATCHUNG AVE.
EVERYTHING IN CANDIES!

HOTELS.

WETUMPKA INN

301-303 East Seventh St.
A few rooms left for winter. Every modern improvement, bell service, hot water, heat, etc. No private baths left till June. 'Phone 1369-W.
G. F. Hulling, Prop.
J. E. Hulling, Mgr.

HOTEL WALDORF

EAST FRONT STREET.
HENRY WINDHAM, Prop.
Gottfried Kruger's Extra Beer on draught. Imported Wines, Liquors and Cigars. Hotel accommodations and private Dining-Room.

HOTEL KENSINGTON

(Licensed.)
JOHN BURNS, Prop.
107-109-111 North Avenue.
Everything New and Up-to-date
An Inspection Solicited.

THE Hotel IROQUOIS

Conducted on the European Plan
Park Ave. and Second St.

DRUGGISTS.

WE ASSUME THE RISK

There is no promise exacted or formality expected when you accept our offer of money back for the asking, if REXALL HAIR TONIC fails to give you satisfaction. Put us to the test today. We will assume all risk. TWO SIZES 50c and $1.00

MILLER'S PHARMACY
Park Ave. and Fourth St. Tel 208.

Hodge's Pharmacy.

Y. M. C. A. Building.
BELLE MEAD SWEETS.
Tel. 62

J. HIMMELFARB,

311 NEW ST.
Near Truell Court. Tel. 903-J.

Ladies' Tailoring & Dressmaking
REMODELLING A SPECIALTY.

At the solicitation of many friends and customers I have opened a ladies' tailoring and dressmaking establishment at the above address and I will be pleased to serve all who favor me with their patronage. Guarantee satisfaction. The latest Fall creations just received.

Advertisements

—FOR—
New York Herald,
World, Times, Sun, Journal,
Telegram, American,
Brooklyn Eagle
—and—
Newark Evening News
Received at
The Daily Press
AT REGULAR OFFICE RATES.

HENRY WIERENGA

Residence 'Phone 617-J.
Furniture, Freight, Baggage Express and Rigger.
PIANO MOVING A SPECIALTY.

Kindling and Grate Wood.

Cedar Posts and Bean Poles. Prompt deliveries. Orders received at
69 SOMERSET STREET.
JOHN MOBUS,
P. O. Box 329.

Cleaning, Pressing and Dyeing

Monthly Contracts.
Pressing called for and delivered.
EVENING DRESSES A SPECIALTY.
Ladies' Waists Cleaned, 25 cents upwards. Gents' Suits Cleaned $1.50.
We do our own work at
W. A. Brown's, 218 West Second Street.

J. C. POPE & CO.,
INSURANCE AGENTS
110 E. Front St. Plainfield, N. J.

L. Moraller & Son,

Watchmakers and Jewelers.
Watches, Clocks and Jewelry.
Fine Watch and Clock Repairing a Specialty.
219 Park Ave. Plainfield, N.

Now is the time when you need a STOVE and you may as well buy a good stove at a very Low Price. We are selling Stoves—Good Stoves—at low prices.
KADESH & LEVINE,
18 Somerset St.

McCULLOUGH'S STEAM MILL,

21 Steiner place, North Plainfield, N. J.
R. H. McCULLOUGH, Prop.
Sash, Blinds, Doors, Mouldings, Scroll Sawing, Turning etc.
Estimates cheerfully furnished.

Press Want Ads. Pay

PAINTERS AND DECORATORS.

Take a Look in our Window and you will be convinced that the latest in interior work—Aerochrome Washable Wall Decoration—is very handsome and effective.

Woolston & Buckle

Painters and Decorators
143 NORTH AVENUE.

When the Weather's Cool

Is a good time to paint because the paint dries slowly, and there's no hot sun to cause blistering. At any time of year, if we have the contract, the work will be done right, and will give you good satisfaction.

Jas. C. Hansen

Dealer in WALL PAPERS, PAINTS, OILS, GLASS, Etc.
141 East Front Street
TEL. 346 ESTIMATES FURNISHED

GEO. H. BREEN HERBERT W. CLARK
THE GEO. H. BREEN DECORATING CO.
214 W. 19th St., New York City.
Decorating, Paperhanging, Interior and Exterior Painting; Cabinet Polishing and Upholstering.
For particulars, inquire of S. H. Arens, 1072 Rahway Road Plainfield, N. J.

M. WARREN

Painter, Decorator and Paperhanger
Dealer in Paints, Oils and Wallpaper Wholesale and Retail.
Work Solicited Estimates Furnished
85 Somerset St.

1909 Wall Papers.

IMPORTED & AMERICAN GOODS.
C. CONOVER & CO.
Decorators, Painters and Paperhangers, Window and Plate Glass.
115 Elmwood Pl. Tel. 1145

IT isn't any one thing, but all things combined that makes for

Victor Quality

Best artists, best selections, best recording and best materials produce the very best records.

The Machines are so designed as to get all the music in the records and deliver it full and sweet at your bidding

Come in and judge for yourself.

H. V. Lough
150 East Front Street

JOS. F. BURKE

Successor to
Mrs. John Brown
General Contractor and Grader
Cesspools and Vaults Cleaned
Satisfaction Guaranteed.
Positively the only odorless Excavator in the City.
Estimates cheerfully given.
Leave orders at
J. T. Vail's, North avenue. Phone 204
Postoffice Box 718
For prices, address
FRANK BURKE, Manager.
718 Monroe Ave. 'Phone 145-R.

J. C. FIELD, Jr.,

411 Park Ave. Tel. 991-W
Stationer & Newsdealer
Eaton, Crane & Pike Co. fine WRITING PAPER.

A. H. ENANDER,

Sanitary Plumbing, Gas Fitting.
Steam and Hot Water Heating.
Contractor for Sewer Connections.
125 WATCHUNG AVE.

FURNITURE.

Repaired and upholstered. Equal to new. Send a postal to
HARRISON, 140 CENTRAL AVE.
Cabinet maker, Polisher, Mattress Maker.

JOHN WIRTH

(Successor to Henry Liefke.)
BAKERY AND CONFECTIONERY.
201-203 West Front St. Tel. 728
Orders delivered at short notice.

Standard Carpet Cleaning Works

Steam and Compressed Air
Window Shades and Awnings
J. A. GREENE
139 W. 2nd St. Tel. 906-J

REAL ESTATE

RENTALS—REAL ESTATE
Geo. F. Brown,
INSURANCE AND REAL ESTATE.
Commissioner of Deeds—Rents
94 Somerset St. Phone 164

Arrival and Departure of Mails

PLAINFIELD POSTOFFICE.
August 1, 1909.

Office opens 7 a. m., closes 7 p. m. On Saturdays closes half hour later.

NEW YORK MAILS.
Arrive—7.30, 8.40, 11.30 a. m., 2.30, 5.00, 5.30, 8.30 p. m., 12 midnight.
Close—6.30, 8.15, 9.30, 11.50 a. m., 2.20, 6.00, 7.45, 9.00 p. m.

SOMERVILLE AND EASTON.
Arrive—9.00 a. m., 1.30, 3.15 and 7.00 p. m.
Close—8.00 a. m., 1.30 and 4.30 p. m.

PHILADELPHIA DIRECT.
Arrive—7.30, 8.40, 11.30 a. m., 2.30, 7.00 p. m.
Close—6.30, 8.15, 11.30 a. m., 12.35, 2.20, 6.00, 7.45, 9.00 p. m.

THROUGH FAST MAIL FOR EAST.
Close—11.50 a. m. and 7.15 p. m.

DIRECT THROUGH FAST MAILS FOR WEST AND SOUTH.
Close—11.30 a. m., 12.35, 6.00 and 7.45 p. m.

PENNSYLVANIA, WEST OF EASTON.
Close—6.30 and 8.00 a. m., 12.35, 6.00 p. m.

ELIZABETH, DIRECT.
Arrive—8.40 a. m., 2.30, 5.30 p. m.
Close—8.15 a. m., 12.35, 2.20, 6.00, 9.00 p. m.

NEWARK, DIRECT.
Arrive—8.40 a. m., 2.30, 5.30 p. m.
Close—6.30, 8.15, 9.30 a. m., 12.35, 2.20, 6.00 p. m.

WATCHUNG.
Arrive—1.00, 6.45 p. m.
Close—9.00 a. m., 5.20 p. m.

WARRENVILLE.
Arrive—1.00 p. m.
Close—9.00 a. m.

SUNDAY MAILS.
Office open from 9.30 to 10.30 a. m.
Mail closes at 6.15 p. m.

E. H. BIRD, P. M.

THANKSGIVING DINNER

Don't overlook our large, choice assortment of things you'll need for your Thanksgiving Dinner. Select Groceries and Canned Goods, Fresh Fruits and Vegetables, Nuts, Raisins, Desserts, Coffees, Teas and Cocoa, at Prices that invite patronage.

Prompt, Free Deliveries.

W. W. DUNN
THE PARK GROCER
Duer St. and Lincoln Pl

Oysters Are Good Now!

To Get the Best, Order Them From
IVAMY'S FISH MARKET
TELEPHONES 1024—1025

SMALLEY BROS.

147 North Avenue.
BUTCHERS
CHOICE MEATS.
GAME IN SEASON.
ROASTING AND BROILING CHICKENS A SPECIALTY.
BERKSHIRE PORK AND SAUSAGE
Orders called for and delivered.
Telephone 83-A.

To Whom It May Concern.

This is to notify the Trade in general, Hotels, Saloons, etc., that D. Loprete, of Newark, N. J., the largest Bottle Dealer in the State, has opened a Branch of his business at No. 40 Maple Avenue.

Anyone having Bottles, Papers, Iron and Metals, etc., to dispose of, call No. 1055 Telephone, and same will be promptly attended to.

I have on hand all kinds of Bottles, new and second-hand.

Hotel Trade a Specialty.

Newark address, 189-203 Frelinghuysen Avenue.

KODAKS

Complete line of Photo Supplies.
Printing and Developing
At Doane's 115 Park Ave.

ALEX. LUSARDI.

Foreign and Domestic Fruits, Choice Confectionery, Nuts, Cigars, etc.
211 W. Front St. Tel. 507-W.

Hoagland's Express Baggage Delivery

Office 205 Park Av. Tel. 833-w
Home Tel. 648-L.

Thanksgiving, Next Thursday.

Your dinner not complete without Crane's Philadelphia Ice Cream.

JOHN LOPRESTE—Watchung Ave. will book your orders and deliver in time for dinner. Also a fine line of Oranges, and all kinds of fresh Nuts, Grapes, Apples, Confectionery, &c. 9 10 tf

JOHN WINZENRIED'S
Storage Warehouse
816-818 WEST FRONT ST.
Separate Rooms—Clean and Dry.
Furniture removed with care.
Tel. 640-R. Residence 312 Lee place.

NOTICE.

Highest prices paid for Men's Old Clothing. Don't throw them away.
I. RICHARD, 17 Somerset St.

The Battle

By

Cleveland Moffett

Copyright, 1909, by G. W. Dillingham Co.

So he railed on and presently stumbled away, leaving a message that Philip could go straight to a hotter place than any bakeshop.

Gentle looked troubled. He hesitated a moment; then, as he met her brave, comprehending gaze, he decided that she could help and that now was the moment to do it. So he told her exactly what was on his mind. There was an old proneness in Philip to money love. It was a fault that had come through his father, who was—well, she knew Mr. Haggleton, did she not? Philip's mother was the finest woman Gentle had ever known, a true womanly woman. In some ways Margaret reminded him of her, and he was sure she could influence him wonderfully for good if she understood this danger. Philip was full of the noblest ideals. His soul rebelled at the unfairness of things. He was a fighter; but, alas, he could fight two ways—selfishly and unselfishly.

Gentle felt that this was a critical time in Philip's development. Had Margaret not noticed how absorbed he was in this bakeshop scheme?

"It's all Mr. Haggleton's fault," declared Margaret.

"Mr. Haggleton is the occasion," Gentle replied judiciously; "the cause is in the blood."

Margaret tried to draw from Gentle facts about Philip's mother.

"Did she realize that there was this other side to him?" she asked.

"Oh, yes, she realized it; she realized it fully. And sometimes it frightened her to think that with all her love and care she could not free Philip from this—this tendency to be like his father."

"How did she know he had it?"

"Even as a boy he was wonderfully shrewd in making bargains with other boys. I tell you, Margaret," he went on, "there is so much at stake here that—well, the selfish Philip must not win; the other Philip, his mother's son, must win."

"Oh, yes!" cried Margaret.

"And with your help he can win, but we mustn't forget that the enemy is there to be reckoned with."

"You mean his father's son?"

"Exactly," replied Gentle.

All this had prepared Margaret for a serious talk with Philip when he called that evening, but when he came she was quite disarmed by his attitude of fondness and submission. He at once admitted that he had been too much absorbed by this bakeshop affair. But now that the enterprise was fairly started he could soon leave it safely to "Mr. Jackson," and without fail he would set apart certain hours every day for the further enlightenment of Haggleton about the sufferings and miseries of the poor.

Margaret was delighted and said to herself that, after all, there would be no such trouble as Gentle had foreseen.

In furtherance of his good intentions Philip had a talk with Haggleton the next morning, Gentle being present, and they made it clear to the old man that his bakeshop activities must not take his attention from the problems of poverty.

The talk inevitably drifted right then and there into a discussion of the surroundings in which laboring men worked in general and the helpers of the combine in particular.

"They ought to have shorter hours," declared Philip, "with time for exercise and pleasure, and employers should be required by law to protect them from injury and disease."

There was a ring of conviction in his voice, and Gentle looked at Haggleton with a challenging smile. The old man understood that hostilities

"You killed Jenny's husband."

were declared between them and smiled back confidently. After all, this was his son, and with a little wise guidance there was no danger of his accepting any foolish sentimental standards.

"How can employers prevent injuries and disease?" he asked.

"By creating healthful conditions of work and by using proper safety appliances," answered Gentle. "These appliances exist in all dangerous trades, but employers refuse to put them in because they cost money."

Haggleton thought a moment and then asked sharply, "Do you think there is any appliance that would keep bakers from breathing flour dust?"

"Why—er," answered Gentle, taken aback—"I don't know."

"It isn't likely, is it? And yet we've got to have bread. Besides," he added, looking at Philip, "suppose there was such an appliance and it cost $500, could we afford it?"

"Not just now," said Philip.

"Ah," laughed Haggleton, "that's the way with lots of things—we can't afford them just now. It's easy to condemn big corporations, but when you come down to it the people who do the condemning are built on the same plan. They want to do fine things, but they can't afford to—just now."

That evening in the Moran home, where Jenny was beginning to be sorely missed, Gentle produced scrap books containing facts for Haggleton's further edification. Moran was out in the streets searching for his daughter, as was his nightly custom now. Philip stood at the window. Haggleton and Gentle girded themselves for the struggle. It was for him that they were fighting.

"I'd like to show you some statements," began Gentle, opening one of the scrap books, "that bear on the subject of safety devices and the accidents caused by lack of them. You're a great railroad magnate, one of seven men who own most of the railroads in the United States."

"I have some influence in railroad matters, but"—

"Yes, you have some influence," said Gentle dryly. "Do you know how many people your railroads kill and injure every year?"

"No," answered Haggleton.

"I have the figures here," said Gentle, pointing to the scrap book, "and they show that in the year just past you and your fellow magnates killed over 10,000 persons on the railroads of the United States. You killed Jenny's husband. That's the truth, sir, Haggleton. You may ask why I dwell on railroad accidents when our problem is poverty. Because there is a terrible relation between the two. You speak contemptuously of those who have failed in life. You like to think that the million or more in this city who are in poverty are there by their own fault. I want you to know that thousands of them are there because you railway kings have failed to do your duty."

Haggleton made an angry gesture. Gentle lifted his hand.

"Let me finish. In the past year over 80,000 persons were injured by railway accidents in the United States, and most of them poor people, four-fifths of them your own employees! Think of that—80,000 crippled and maimed in one of your enterprises! There is part of your magnate handiwork. You take these workingmen into your service, these passengers into your trains, you accept their toil or their money, and then, instead of protecting them by safety appliances that are perfectly well known and in constant use abroad, you torture them in criminal wrecks, you burn them, you scald them, you tear off their hands or feet, you crush their legs or arms, you wrench their backs, you fracture their skulls. You do this to little children, to loving mothers, to young men; you do it every day of the year to over 200 of your countrymen!"

Haggleton was silent.

"Why is it that in a given number of railway employees America kills nearly three times as many as England and injures five times as many?" asked Gentle.

"America is a bigger country, with ten miles of railroad where England has one mile."

Gentle shook his head.

"I made allowances for that. I said we killed more in proportion."

"Our people are in a hurry. They insist on going fast, and that increases the danger."

"Pardon me," replied Gentle, "the fastest trains in the world are in Europe."

"You talk like a child!" retorted Haggleton. "You know nothing about conditions."

"No? I know this—that for years you magnates fought against air brakes and automatic couplers, although you knew they would save thousands of lives. Now you're fighting the system of block signals that is used everywhere in England and that would save thousands of lives more."

"We have block signals on some railroads," insisted Haggleton.

"On very few, and where you have them you don't use them half the time. Your own engineers have admitted that when forced to testify about accidents."

"If we had to run freight trains under strict block signals we'd never get our business done," snorted the old man. "Think of the freight piling up all over this country, millions and millions of dollars' worth, far beyond what the roads can handle and much of it perishable. We've promised to move it, and we've got to move it, haven't we?"

"No, sir!" flashed Philip. "Not if it means destroying lives."

"Besides," resumed Gentle, "it's not only in railroading that you slaughter people. It's the same in mining and building and manufacturing. Here's an article"—he turned to another page—"that estimates at over half a million a year our casualties in various industries largely controlled by your trusts. Half a million killed and injured every year and the greater part needlessly! How? By dangerous machinery in your factories that might be protected, by wheels and saws and flying belts that might be covered, by poisonous fumes and deadly dust that might be guarded against, by explosions in your mines that might be avoided, by falls, by fires, by insidious disease, by a hundred perils that beset your toilers, all of which might be lessened or removed, but for one thing."

"What's that?" asked Haggleton.

Gentle seemed not to hear. His kind, thoughtful eyes were fixed on Philip as if speaking to the boy's soul.

"Half a million killed and injured every year!" he went on sadly. "Nine times the total loss in the battle of Waterloo! Nearly all of them workingmen in the prime of life, wage earners whose injury means distress or ruin to a family! Think of the poor wives, the helpless children—more recruits for poverty, more tenement misery, more wrecks! And the greater part of this immense harm might be averted but for one thing."

"Yes?" said Philip eagerly. "What is that?"

Gentle looked steadily at Haggleton.

"You know what I mean?"

"No."

Then slowly and impressively the old diver spoke.

"I have studied this question. I have lived it, and I tell you, sir, you are defending a bad cause. You know that three-fourths of these accidents might be avoided and all this wretchedness and pain be spared us and this enormous waste of human energy prevented if you great captains of industry had not made up your minds that it's cheaper to kill men than to protect them."

CHAPTER XV.

CAPITAL AND LABOR.

THINGS were going well with the combination—two new bakers had been taken in, business was steadily increasing and, in view of substantial profits, they were already thinking of getting a second kneading machine and widening their field of operations. But Haggleton was not having all plain sailing with Gentle, Margaret and Philip. The old diver and the girl exerted their utmost efforts to keep Philip from consenting to the development of the business further in a field that would throw men with families to support out of work. At last they succeeded.

Gentle was so pleased with the progress of things that he could not refrain from pushing his advantage, and one evening he turned the talk upon a subject where he felt himself particularly strong and Haggleton indefensibly weak—that is, the unfair division of the products of toil. What right had an employer, he asked, to keep a woman sewing carpets all day and then take half of what she earned? Suppose the woman did the work at a private house, as often happened. Then her employer charged the owner of the carpets, say, $3 a day for the woman's services and gave her a dollar and a half. That was not fair. The employer's part in this effort was too small to justify him in keeping so much of her earnings. It was the woman who did the work and breathed carpet dust and took chances of infection; the employer merely secured her the job and furnished needle and thread.

Gentle contended that this was precisely the situation between capital and labor all over the country, the capitalist taking about half of what the laborer earned, whereas a fair division could leave the rich quite rich enough and practically do away with poverty.

Was it not a monstrous injustice, he went on, that a few hundred New Yorkers should every year draw from vast unearned fortunes an income aggregating more than the total yearly earnings of a million fellow citizens born in poverty?

If Gentle had stopped here all might have been well, for Philip agreed with him thoroughly so far, but in the elation of triumph he ventured upon socialistic ground where, as Haggleton divined by a flash of intuition, the young man could not follow him. Indeed, it had long been a source of regret to the old diver that Philip would not take very seriously his dreams of a beautiful industrial republic, soon to be realized, according to him.

So presently the tables were turned, and Gentle found himself under a fire of searching questions by Haggleton. Did he believe that the present division of wealth would one day be replaced by a fairer division? Yes. By the will of the people? Yes. But how? Take the railroads. Who would own them? The people. The people would take the railroads? Yes. And pay for them? They had paid for them already, for they built them, forged the steel and hewed the timbers. H'm! Then the eleven billions or so that the railroads were valued at would never be paid to the present owners? Never!

Philip was frowning.

"Will it be the same with the land?" pursued the old man. "Will you Socialists simply take it and make no compensation to present holders?"

"Why discuss this?" objected Gentle.

"Why not discuss it?" replied Haggleton sharply. "You've had your say about our scheme of robbery. Why shouldn't I have a word about yours? Then how about the land? You'll take it, won't you, in your Socialist state, and pay for it?"

"I tell you we have paid for it over and over again."

"I know it. But will you pay for it in any other way?"

"No."

"And the great industries?"

"They will be of no use to you. Conditions will be so bad you will beg the people to take them."

"For nothing?"

"Yes."

(To be Continued).

—Advertise in The Daily Press.

THE OLD RELIABLE HOME FURNISHERS

COWPERTHWAIT AND VAN HORN CO.

73-75 MARKET STREET ESTAB. 1860 NEWARK N.J.

Everything for Housekeeping

Everything that's worth while and at Lowest Prices Known!

Several acres devoted to our one business—*the Outfitting of Homes.* Whether your wants are moderate or elaborate, our 49 year experience fits us to serve you on a trustworthy plan, in *every* instance.

Furniture
For Dining and Bedroom, Parlor, Library and Kitchen.

Ranges and Stoves
Largest Stove Store in the State
The Portland Range and a score of other warranted makes. Parlor, Oak, Cylinder, Pot and Laundry Stoves—Oil Heaters, Etc., Etc. Complete line of repairs and parts at low prices.

Floor Coverings
Rugs and Carpets of every weave—Oil Cloths, Linoleums, Mattings, Etc.

Housefurnishings
Dinner and Tea Sets, Silverware, Lamps, Clocks, Pictures, Kitchen Supplies, Etc., Etc.

"Acme" Washing Machine
Cuts wash day work in half—easy to run.

"Old Reliable" Sewing Machine
Gives results of the highest priced makes, at far less cost to you.

Also Agency for the Famous White Sewing Machine.

"VICTOR" TALKING MACHINES
and Records—a full line on sale—on credit terms.

Storage Warehouse: excellent rooms, spacious and airy rooms to move goods—low rates, always.

EASY CREDIT 6 months, 1 year, or 1½ years time to pay—or 10 per cent off for cash.
EVERY PRICE MARKED IN PLAIN FIGURES.

Close at 6 P. M. Friday — en Saturday Evening

BAMBERGER'S

"THE ALWAYS BUSY STORE"

MARKET, HALSEY & BANK STS.

Saleswomen Wanted!

We have openings for several hundred bright young women in the various departments of our store. Those who prove themselves to be competent salespeople stand good chance for permanent positions. Liberal compensation and a percentage of sales Christmas week. Apply before 10 A. M. to superintendent, 5th floor.

L. BAMBERGER & CO.

NEWARK N.J.

MULLINS & SONS

218-220 Market St., Newark, N. J.

SATISFACTION GUARANTEED

STORE CLOSES AT 6 P. M., SATURDAYS AT 10 P. M

Mullins' Sale a Furniture Wonder

Carloads of beautiful furniture are going out with a rush. Finest pieces and biggest bargains are going first. DON'T DELAY, COME TODAY.

A Little Cash Buys a Home at Mullins

Mullins' record of forty years in housefurnishing is an ample guarantee of reliable merchandise at lowest prices.

MULLINS' GIVES THE BARGAINS

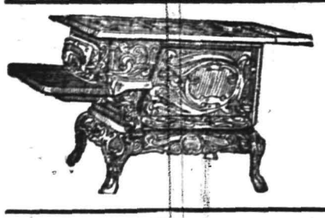

RANGES
$10.50 to $90

Parlor Stoves
$3.95 to $40.00

MASSIVE OAK SIDEBOARDS $9.50 to $95

COUCHES.

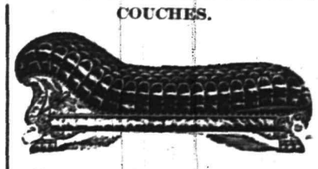

Deep tufted, covered with beautiful high-grade material; $18.00 value, now $11.98

An Impressive Display of ARTS AND CRAFTS FURNITURE.

BRASS BEDS IN A GIGANTIC SALE.

2,000 Beds bought at marvelous price reductions, closed out at the smallest prices of the year. Values you must not miss.

GENUINE ALL BRASS BEDS.
SPECIAL SALE.
$9.98 to $50.00.

Reduction that save you 30 per cent. to 60 per cent.

Mullins' Annual Bed Sale Saves Money to Thousands.

Great Values in RUGS.

$50.00 Values at..... $30.50
$25.00 Values at..... $14.50
$15.00 Values at..... $9.50

CONVENIENT PAYMENT TERMS.

MATHUSHEK & SON

PLAYER PIANO

has modern improvements and distinctive features never found in other instruments. If you are willing to pay a reasonable price for a PLAYER PIANO, one that your better judgment will tell you must command real quality, and want your satisfaction to be one of a lifetime, THEN YOUR SELECTION WILL BE A MATHUSHEK & SON.

Send for our NEW 1910 CATALOGUE. A postal today and you have it tomorrow.

Mathushek & Son Piano Co.

310 West Front Street, Plainfield, N. J. Tel. 1365

Cold Weather Necessities

We are now showing a large assortment of

Stoves and Ranges

All made at first-class factories and guaranteed as "A 1" Bakers and Working Stoves.

Also, we have a fine line of Oil Heaters, Oak and Cylinder Stoves, Barn and Small Pot Stoves, Coal Hods, Fire Shovels, Stove Boards, Pipe, Elbows, Dampers, Ash Cans, etc., etc.

Gayle Hardware Co., General Hardware & Housefurnishings

Front Street and Park Avenue 'Phone 398

TRY A PRESS WANT AD.

Those who are at present renting a Safe Deposit Box in New York may be unaware that the contents of a box there are subject to an inheritance tax at the death of the non-resident owner.

May we suggest the facilities of this Company. Hours convenient to the commuter have been arranged and boxes can be rented at $5.00 per year and upwards.

THE PLAINFIELD TRUST COMPANY

Assests $3,000,000

BOWLING.

With first place in the individual tourney evidently won by Johnny Campbell, interest in the tourney is centered in the struggle for second position, with Blatz, Nash, Kiely and Matthews as the contenders.

Blatz has the advantage at present, but as he has six series yet to roll he will have to win at least five to land the place.

Campbell is high average man with Matthews and Blatz fighting it out for second place, the former having the call by seventeen pins.

Matthew's 259 is the best individual effort to date. The standing and averages are as follows:

Standing.

	W.	L.
Campbell	12	3
Blatz	6	4
Nash	9	5
Kiely	9	6
Matthews	8	6
Skelly	8	8
Stout	4	10
Schaub	5	11
Laing	3	11

Averages.

	G.	Pins.	Ave.	H.S.
Campbell	37	7116	192.12	239
Matthews	35	6646	189.31	259
Blatz	28	5306	189.14	226
Kiely	36	6713	186.17	236
Skelly	45	8371	186.1	237
Nash	36	6675	185.15	225
Schaub	40	7336	183.16	244
Laing	36	6476	179.32	224
Stout	37	6442	174.4	215

—Daily Press want ads. pay.

STORAGE VAULTS

For Large Trunks, Boxes, Valuable Packages, Etc., Etc.

SAFE DEPOSIT BOXES

OF ALL SIZES

ABSOLUTE SECURITY PROVIDED

CITY NATIONAL BANK

AMUSEMENTS.

PROCTOR'S

THE BIJOU DREAM

NEW BIG BILL

BEST OF EVERYTHING.

Grey-Byron & Co.—Boxing Sketch.
Imperial Comedy Trio—Comedians.
Miss Leslie Thurston—Xylophonist.
"Savo"—Modern Hercules.
New and Instructive Films d'art.
Another new big show Thursday.
Don't forget the turkey distribution Wednesday Matinee.

Thanksgiving Days doors open at 11 a. m. Show continuous without intermission until 11 p. m.

RELIABLE DENTISTRY.

Set of Teeth	$10.00
Gold Crowns, 22-k	5.00
Gold Fillings	1.50
Platina Fillings	75c
Painless Extracting	50c

DR. FRANCIS PAINE—Dentist
148 E. Front St. Open Evenings

CITY DEFEATS BOROUGH

Plainfield High School Wins Annual Game, Score Being Six to Nothing.

WITNESSED BY A BIG CROWD.

Fully One Thousand Rooters See Spectacular and Exciting Battle for Supremacy.

Plainfield High triumphed over N. P. H. S. in the annual gridiron struggle for the local interscholastic championship on Saturday afternoon in a hard fought battle on the old cricket grounds. The score was 6 to 0, and while the borough athletes went down to defeat, they made a game fight, and emerged from the fray with almost as much glory as the victors.

More than 1,000 persons witnessed the battle for supremacy. It was a typical football crowd and both schools were strongly represented by the student body and graduates, who cheered lustily at every inch of ground gained by their favorites. It was a stubborn battle, and with the exception of the period when Plainfield scored, neither goal was in danger, so evenly matched were the opposing elevens.

Conroy was the bright star for North Plainfield, while Overton and Rifferts shone brilliantly for the city eleven. The borough eleven received a serious setback right at the start when Becker, who has been nursing an injured knee since the Holy Cross game six weeks ago, was put out of business, when he was laid low in a fierce tackle by Carpenter, in the first rush directly after the kickoff.

Victory was clinched by Plainfield in the middle of the second half when Bristol made a touchdown and Phillips kicked the goal. Previous to the scoring Bristol tried for a field goal from the 30-yard mark, but he failed to shoot the ball over the goal.

Plainfield opened the game by kicking off and Becker rushed the ball to the P. H. S. twenty yard line. He was traveling at a cannon ball rate of speed when Carpenter made a grand tackle and stopped the advance. At this point Becker was carried from the field and P. Bailey called into the fray. Undaunted by this setback the borough warriors gained ten yards by some terrific line hitting.

In a series of short punts the ball went out of bounds and Plainfield gained the ball. Overton and Smith pushed through the borough lines for a gain of eight yards, but were held for downs. Conroy figured in a pretty end run, but Doane checked his advance by a superb tackle.

A fumble lost the ball for the borough team. Overton advanced five yards but another fumble gave N. P. H. S. the ball. After failing to gain any headway on an end run, P. Bailey and Townley manipulated a clever forward pass, but Bristol caught the ball, and had gained five yards before Conroy downed him. Bristol was unsuccessful in his efforts to buck the borough line and the city warriors were held for downs.

The borough team suffered the same fate and was forced to punt. The agile Riffert shot after the ball and rushed twenty-five yards, or to the center of the field. Overton and Smith made small gains but the locals were forced to kick. The ball went out of bounds and reverted to North Plainfield on the 35-yard line.

At this juncture Conroy made the first down in a neat quarterback run but Carpenter's fine tackling prevented an advance. Pefore the whistle blew Riffert and Doane completed a classy forward pass which netted a gain of 14 yards.

As in the first half the battle in the final round raged near the center of the field for the greater part of the time. Plainfield's only opportunity to score was made possible by Riffert's splendid free catch on the 40-yard line. After this play Doane gained twelve yards on a forward pass. Riffert followed with a poor forward but Bristol recovered the ball eight yards from the goal. Overton was sent through the line but he fumbled the ball, and as it rolled over the goal line Bristol fell on it, making a touchdown, while Phillips kicked the goal.

During the remainder of the game Smith and Van Zandt, of the local school, distinguished themselves by executing some clever tackles which carried the borough lads off their bearings.

N. P. H. S. — P. H. S.
Townley ..... Phillips
right end.
McCullough ..... VanZandt
right tackle.
Zeglio ..... Widowson
right guard.
Stiglitz ..... Bellows
centre.
Lindsay ..... Thompson
left guard.
H. Smith ..... Carpenter
left tackle.
P. Bailey ..... Doane
left end.
Conroy ..... Riffert
quarterback.
Stine ..... Overton
right halfback.
Dunning, Becker.... Ricketts, Nash
left halfback.
C. Smith ..... Smith
fullback.

Timers, Woodhull and Webster; umpires, Best and Phelps; referee, Freystadt, of New Brunswick; time of halves, 25 minutes.

HAWTHORNES DEFEATED BY PLAINFIELD TEAM

The Plainfield Association Football club scored a well-earned victory over the Elizabeth Hawthornes on the Star grounds, Elizabethport, Saturday afternoon. The final score was 7 to 1. There was a record-breaking crowd on hand to witness the contest.

The game was started at 3:30 and in a nice run down field by the visitors, Spalding took the first goal inside of three minutes. This caused the Hawthornes to stir up a bit and some nice play was seen. However, the Plainfield boys used such good judgment and combination in their play that they secured three more goals in the first half. The score at half-time was 4 to 0 in favor of Plainfield.

The supporters of the Hawthornes now took the opportunity to tell the Plainfield visitors that something would happen in the second half, as they were in for a good beating. Play being resumed, the Plainfield team again took a good hold of the game and clearly demonstrated that they were masters of the situation, by scoring three more goals.

The home team secured its only goal by a smart run down field, and although they played fine football, they could not withstand the magnificent play of the visitors. Beaume, the new centre-forward, of the Plainfield team, put up the greatest exhibition of football witnessed in Elizabeth and succeeded in scoring four goals for his mates.

Henderson also secured a goal by a nice penalty kick, Spalding and McKay also took goals, making the score at the finish, 7 to 1 in favor of Plainfield. The playing of the Plainfield forwards was like clockwork, each man just playing to suit his mate and the combination was wonderful. The half-back line and defence also played nice football and kept feeding up the forwards in grand style. The Hawthornes entertained the Plainfield team after the game in a royal manner, and the locals were well pleased with the reception accorded.

Y. M. C. A. BASKETBALL SCHEDULE ANNOUNCED

Business men basketballists of the Y. M. C. A. have completed preparations for their 1909-1910 campaign. Three teams, divided as the Blues, Grays and Whites, will compete for the championship of this division, the first game to be played Tuesday night, November 29, between the Blues and Grays. The personnel of the teams follow:

Blues—J. H. Doane, A. W. Stone, L. Best, H. Hubbard, A. L. Spicer, R. Burdick, Asa Randolph.

Grays—H. C. Runyon, R. Davis, Harry Joseph, P. Whitford, R. Barnard, Dr. R. S. Stevens, W. Webster.

Whites—Dr. O. B. Whitford, C. W. Spicer, George Webster, Rev. Edwin Shaw, T. E. Currin, J. W. B. Pearce, G. L. Listman, C. H. Line.

The schedule as adopted follows: November 29, Blues vs. Grays; December 6, Grays vs. Whites; 13, Blues vs. Whites; January 3, Blues vs. Grays; 10, Grays vs. Whites; 17, Blues vs. Whites; 24, Blues vs. Grays; 31, Grays vs. Whites; February 7, Blues vs. Whites; 14, Blues vs. Grays; 21, Grays vs. Whites; 28, Blues vs. Whites; March 7, Blues vs. Grays; 14, Grays vs. Whites; 21, Blues vs. Whites.

Easy Victory for First Team.

The first basketball five of the Y. M. C. A. defeated the second team on Saturday night by the score of 76 to 28. Leal School's five was scheduled but owing to injuries sustained on the gridiron by Dallis, Lawrence and Driscoll, the Lealonians were unable to muster their regular team.

HOLY CROSS ELEVEN SCORES BIG VICTORY

The Holy Cross football eleven secured a grip on the central New Jersey boy's football championship on Saturday afternoon at Finderne, when they trounced the crack Wilson Military Academy by a score of 16 to 0. The cadets have been wiping up the dust with all of the school elevens this season but in the Holy Cross combination the soldier boys bucked up against superior combination.

Holy Cross' defense line was impregnable and all of the local warriors acquitted themselves nobly, especially Russ Vail, Caulfield and Manning. For the soldier team Higgins starred.

The teams will meet in a return battle next Saturday afternoon on the cricket grounds. The Holy Cross eleven is also anxious to arrange another game with Plainfield High and negotiations are now going on in view of bringing about another contest.

WATCHUNG HUNT RIDERS ENJOY WEEKLY CHASE

The members of the Watchung Hunt Club had one of the best runs of the season, Saturday afternoon, starting from New Market pond and covering a distance of about twelve miles over the surrounding country. The going was unusually good and the day was ideal for the sport. There was only one spill and that was when Lewis E. Waring got tangled up in a wire fence and went off. He was not injured and was able to continue.

Those who rode after the hounds were Miss Gertrude Noe, Miss Fraleigh, Miss Mabel Hooley, Lewis E. Waring, C. E. S. Bellows, Rufus Finch, C. W. Fisk, Hart Farlee, Charles Wildey, Paul Dietrich, Paul Harrison, Ruppert Anderson and Chris. Cumins. Thursday morning the members will enjoy a holiday run, starting at 10:30 o'clock from the Baltusrol Golf Club. It is expected that a big crowd will be out from this city and New York.

Cranford Has Strong Girls Team.

The Cranford High School girls' basketball team, is well organized this season and is now playing a fine game. At Elizabeth on Wednesday the team defeated the strong five of the Cherry Street School by a score of 10 to 0. On December 1 the five will play the Holy Cross basketball aggregation. A game has been scheduled with P. H. S. on December 11 and one with N. P. H. S. on December 18.

SEES PASSING AWAY OF ORTHODOX JUDAISM.

A prediction that orthodox Judaism is doomed was made Friday night from the pulpit of the Temple Beth Eholim of Brooklyn by Rabbi Alexander Lyons.

"Orthodoxy," he said, "cannot stand the test of modern civilization. A Jew may come from the heart of Russia, steeped in his orthodoxy, and in a few years either he or his children will have fallen away from the faith. The orthodox congregations are steadily losing. Religion was not made for all time on Mt. Sinai. It lives and grows in the heart of man."

Rabbi Lyons is known as one of the leaders in the reform movement among the Jews of Brooklyn.

BUSINESSMEN'S COMMITTEE AT THE LOCAL Y. M. C. A.

Following are the committees appointed for the various departments in the business men's organization in the local Y. M. C. A.

Social—George C. M. Smith, David J. Carney, Dr. Charles G. Davis, Francis J. Blatz, Dr. R. S. Stevens.

Basketball—John H. Doane, Lindsay Best, Charles H. Line.

Visitation—Orra E. Rogers, Rev. L. R. Howard, Rev. Joseph O. McKelvey, A. M. Zabrieska, Rev. Edwin Shaw.

Membership—Dr. O. B. Whitford, C. W. Spicer, F. W. Rowley, E. H. Bird, Asa F. Randolph.

TO RESUME CANAL HEARINGS.

Senator George S. Silzer, of Middlesex county, Saturday stated that the special Senate committee appointed to conduct an inquiry into the causes for the great falling off of traffic on the Delaware and Raritan Canal, will have two hearings immediately after Thanksgiving, one in Trenton and one in New Brunswick. At these hearings the committee will subpoena as witnesses officials of the Pennsylvania Railroad Company, who own and operate the waterway, together with canal boat owners, shippers and others in the effort to acquire information upon which an intelligent report with recommendations can be made to the next session of the Senate. Senator Silzer is chairman of the committee and his associates are Messrs. Leavitt, of Mercer, and Bradley, of Camden.

Mrs. J. A. Bridges, of Allentown, Pa., has returned after a visit with Mr. and Mrs. J. Alfred Shaw, of Codington avenue.

DUTIES ON BRITISH WARSHIPS.

"How many men are there on board that ship?" was a question recently asked of the writer; his interlocutor pointed to a first-class battleship lying at anchor in a bay in the Irish coast. "Counting everybody, officers and men, some seven hundred and fifty," was the answer. "Then what," continued this man of the inquiring turn of mind, "on earth can they find to do all day long; do they sit and twiddle their thumbs waiting for an enemy to come along with whom they can fight?"

The man who asked for this information was merely typical of other "shore-going" persons who, naturally enough, says the London Globe, consider that seven hundred and fifty men confined in a space of roughly 440 feet in length, 82 feet in breadth and 29 feet in depth, must be principally employed in falling over one another; they do, but it is in their anxiety to get on with the next job.

There, on the southern coast of Ireland, where the land stretches league long fingers into the sea, and where the sea has eaten its way in the course of countless ages deep into the heart of the land, is the calibrating range, situated at the head of one of these bays. Calibration may be shortly described as the means used by the modern naval artillerist to sight his guns, so that when the sights are fixed for a certain range and the guns are fired, the projectiles from each separate gun will strike the same identical spot; in the vernacular of "the man in the street" this "takes a bit of doing;" but, like most other things committed to the hands of the navy, it is done and done well. Also, it is one of those things which prevent much twiddling of thumbs on board.

On board a battleship the work is done when it is finished, no sooner and no later, and the great difficulty is to find sufficient time in which to do all that has to be done.

At 5 a. m. the hands were turned up, at 5:45 the great gray battleship had dragged her 13,000-pound anchor from its muddy hold, and was steaming down the bay, while yet the mists of the morning floated in pale blue wreaths over the hills, now turning from black to orange-tawny in the light of the morning sun; presently it was full daylight, cold and clear, with the promise of a lovely spring day in the air, but conditions were not exactly as could have been wished by those responsible, as half-way down the bay her forefoot was lifting perceptibly to the tilt of an oncoming swell.

Outside the wind blew keen and fresh from the west-northwest, and in from the broad Atlantic came in rhythmic succession those great rollers which may be the heralds of the coming storm or the belated battalion's of one which is past. The target, a small wooden platform, with two upright posts upon it, to which, by the four corners, was secured a scrap of red bunting some three feet by two feet was swung over the side, and from this ridiculous contraption the great ship steamed silently away. The firing was what is known as subcaliber, which means a three-pounder or six-pounder is fixed in the axle line of a twelve-inch gun (the projectile of which weighs 850 pounds) or a 9.2-inch gun (projectile, 350 pounds), and that while the actual big gun is pointed and aimed the shot which is fired is the inexpensive three-pound or six-pound one.

For all her 16,600 tons, the swell had got hold of the ship, and there was what is known as "a good deal of motion," but this had no effect upon the carrying out of the practise. Hour after hour the vessel circled around this absurd scrap like a red pocket handkerchief, which half the time was invisible between the crests of the waves, and the long, lean guns spat their tiny projectiles far across the intervening waste. Four miles to leeward the sea smoked and banged and shattered itself on the shores of this ironbound coast, for the march of the rollers stayed not at all during the spell of the sub-caliber practise. "Cease fire!" sounded, the ship headed for the target, and its possible three shillings and sixpence worth of wood and canvas was carefully picked up, but with this overture of five or six hours the day's work had begun.

There were torpedoes to be run, but orperdoes have to be picked up, and for this a steamboat is necessary and you cannot hoist out a steamboat weighing fifteen tons in a heavy swell, so the ship's head was pointed shoreward, and she steamed right to the head of the bay again before it became sufficiently smooth for the boat to be hoisted out. All the afternoon, in the comparatively smooth water within the confines of the bay, the ship ran backward and forward, while the torpedoes sped to their far distant mark, to be "fielded" by the steamboat and returned and hoisted in, the day changed to vicious squalls and pelting rain, but the only notice vouchsafed to the weather is when it actually interfers with work to be done. At 6:30 p. m., some thirteen hours after she started, the ship was at rest again with her anchor down.

Black—Carpenter.

Miss Ethel May Carpenter, of Weeks' Mills, Maine, became the bride of William N. Black, formerly of Belfast, Maine, but now of this city. The ceremony was performed yesterday afternoon by Justice Hesekiah Hand, at the latter's home on East Sixth street. Mr. and Mrs. Black will reside on Orchard place. The bridegroom is a civil engineer.

AMUSEMENTS. AMUSEMENTS.

PLAINFIELD THEATRE

TONIGHT at 8:15

HENRY B HARRIS PRESENTS

The Youngest and Latest Star on the American Stage

ELSIE FERGUSON

IN CHANNING POLLOCK'S

Delightful Fairy Comedy that ran for FOUR MONTHS at the Hackett Theatre, N. Y.

"Such a Little Queen"

"'Such a Little Queen' a Success"—Evening Mail.
"Elsie Ferguson a Triumph"—New York Press.
"A Genuine Comedy of the Very Best Sort"—World.
"Elsie Ferguson An Undoubted Success"—Globe.
"Dignified, Gentle, and Above All, Clean - N. Y. Sun.

PRICES---25c, 50c, 75c, $1, $1.50, Boxes $2

SPECIAL THANKSGIVING DAY ATTRACTION

MATINEE and NIGHT Thomas Jefferson in

"Rip Van Winkle"

PRICES—Matinee 25c, 35c, 50c, 75c
Night 25c, 50c, 75c, $1.00 and 5 rows at $1.50

One Night Only

SATURDAY, NOV. 27

Third Annual Tour

CHARLES FROHMAN Presents

The Greatest of Modern Dramas

The Thief

By Henri Bernstein

Author of "SAMSON" and of "ISRAEL"

PRICES: - 25c, 50c, 75c, $1.00, $1.50

Next Monday---"Morrison's Faust"

Chalmers-Detroit "30's" Won Every Event in their Class on Atlanta Speedway

During a week's racing on the new two mile Atlanta Motor Track, the Chalmers Detroit "30's", driven by Matson and Knipper, were never defeated in their class.

Think of going out day after day—the same two stock cars—and winning every race offered—from four to 100 miles.

Here is another remarkable fact: In every race which both "30's" were entered they won second place as well as first. BOTH "30's" defeated every other car of their class. They were always together neck and neck, at the finish.

Neither of them was out of commission at any time. The "30's" also won second place three times racing in the bigger car class—the only three races were entered in this class.

During the whole distance covered in all these races the "30's" averaged 60 miles an hour. A mile a minute for every minute they were running on the track.

There are no other cars in the world at any price with such records for consistency.

Members of the technical committee of the A. A. A. and Editors of the Automobile Trade Journals who keep careful records of automobile contests, both in America and Europe, are authority for the statement that the Chalmers Detroit "30's" hold the world's records for consistent performance.

Their records show that the Chalmers Detroit "30's" has won more events in proportion to the total number entered than any other car in the world.

The Chalmers Detroit "30's" sell for $1,500, and it is thoroughly proven to be the best car in the world for the price.

Our allotment is being sold fast, and we strongly advise you to investigate and place your order early.

A. C. THOMPSON AUTO CO.,
413 PARK AVENUE - TEL. 991-J

Silk Silk Silk

We have on sale a large variety of Silk Fabrics including new silken Diagonal Weaves, silk Serges, black Bengeline, Peau de Cygne, Peau de Soie, black Sains and Duchesse, and many other qualities of black Taffetas.

We are going to have an enormous display of Thanksgiving linen, in Japanese hand-made drawn work.

The Plainfield Silk Store Company
155 EAST FRONT STREET

NOVEMBER TWENTY-THIRD.

1814—Elbridge Gerry, statesman, one of the "signers," died.
1816—Charlotte Cushman, tragic actress, born; died 1876.

THE DAILY PRESS.

THE WEATHER.

Partly cloudy and much colder tonight; Wednesday, fair.
Maximum, 59; minimum, 55.

Established May 10, 1887.

PLAINFIELD (N.J.) DAILY PRESS, TUESDAY, NOVEMBER 23, 1909.

Two Cents a Copy—$5 a Year.

TALK WOMEN'S SUFFRAGE

Lively Debate at Mrs. Huntington's Home, Interests Local League.

NO DECISION IS REACHED.

Miss Crystal Eastman Champions Cause and Mrs. Hugh F. Fox Makes Masterly Objection.

As to whether it would be advisable for women to vote has been a question subject to debate ever since woman conceived the idea of attempting to exercise a prerogative which man has believed to be his and his alone. Yesterday at the home of Mrs. Samuel Huntington, of Franklin street, one of the warmest debates on the subject which Plainfield has ever had, took place under the auspices of the Plainfield Equal Suffrage League. Miss Crystal Eastman, of New York, and Mrs. Hugh H. Fox, of this city, took the affirmative and negative sides respectively, but owing to the fact that there were no judges it is not yet known whether women are entitled to vote or whether their voting would increase the dignity of the polls or contrariwise.

Miss Eastman, in speaking for the affirmative side, "Resolved, that the suffrage be granted to women on the same terms as it is granted to men," gave an interesting review of her labors in social betterment work in New York, at which time she was also interested in woman's suffrage, and believed that the woman's vote was necessary for advancement in the social work.

"It is not only right for women to have the privilege to vote," said Miss Eastman, "but it is justice. It will be a big help in the home. In these days mothers cannot keep their children at home, and if they must send them out in the world, it is only natural that they should be interested in the conditions there."

Mrs. Fox, in her reply to Miss Eastman's arguments, also presented points which showed why in her opinion, women shouldn't vote. Mrs. Fox contended that there is a big confusion at the present time between politics and economics, and that women could not better conditions if they were granted the privilege of voicing their sentiments at the polls.

Mrs. Fox also argued that social and business conditions are governed by the supply and demand. She illustrated this argument by making reference to the recent panic in which thousands of laboring men were earning less money than woman servants.

There was an interested audience of women present and it was impossible to determine which of the two arguments met with the most sympathy. There is no doubt, however, that Mrs. Fox had many sympathisers with her statements of supply and demand and on the other hand Miss Eastman's arguments were received with applause. Anyway, a mere man must not be the judge—it requires a more fertile mind and one which is not illusioned.

In her rebuttal Miss Eastman, replying to Mrs. Fox, who claimed that politics and economics were a separate field, said undoubtedly they were separate fields, but government is invading the field of economics more and more with factory laws, child labor laws, etc.

If the law of supply and demand were alone consulted our children would all be working. There is a demand for cheap child labor. That is the economic fact, but government in many States says the children shall not work under a certain age.

Will Give "Foxy Santa."

The first rehearsal of the cantata, "Foxy Santa," to be given as the Christmas entertainment at Hope chapel, will be held at the chapel, tomorrow night. There will be forty-four children in the cantata and the chapel choir will assist. G. Stuart Simons has charge of the coaching tee in charge, while Mrs. G. Stuart Simons hos charge of the coaching and Mrs. L. R. Howard the music. The date for the cantata will be given later.

Why Not a Photograph?

There is no more suitable Christmas remembrance than a photograph. To be sure to get them in time, it is necessary to sit now. Get the best while you are about it. P. Frank Stone, East Front street. ***

Just For Fun Books.

The Daily Press has two extra copies of the handsome souvenir cartoon book, "Just for Fun," which may be obtained at this office at the regular price, fifteen dollars.

—Before completing your Thanksgiving plans be sure to see the Ritz special candies and favors. Delicious Salted Almonds roasted to order and delivered warm. Babcock building. Store closed all day Thursday. ***

WANT BIDS FOR BONDS

Three Issues, Aggregating $98,000, to Be Sold on December 10.

THEY WILL DRAW 4 PER CENT.

Sewer Bonds $43,000; School House $45,000; School Furniture $10,000—All Long Term Bonds.

The Common Council held a special meeting last night to authorize the advertising for bids for a total of $98,000 worth of school and sewer bonds. This was done and Friday night, December 10, was fixed as the time when the bids will be received at the Council rooms. The bonds are to be 4 per cent. and are to be sold at not less than par.

There will be $45,000 worth of school bonds with which to erect a new primary school on Dunellen avenue, and an additional $10,000 for a furnishing fund. The first are to be sinking fund school bonds and are to run fifty years, and the furnishing bonds are to run for twenty years. The $43,000 sewer bonds are to run until 1941.

All of the members were present last night, except Mr. Montgomery, Charles C. Randolph and Frank De Witt Randolph. The meeting was a short one, less than ten minutes being required to transact the business stated in the call.

TOLLES TO CONTINUE AS CITY FATHERS' HEAD

After the special meeting of the Common Council, last night, the members held a caucus to decide on the organization of that body for 1910, and more especially to select a president to succeed President Ralph I. Tolles. The caucus was a harmonious one and it was the unanimous decision that Mr. Tolles be chosen to succeed himself for a fifth term in the chair.

The matter of selecting committees will be left entirely to Mr. Tolles and these will be announced later, probably at the first meeting of the 1910 Council on New Year's night. Mr. Tolles has been a member of the Common Council representing the First ward for fourteen years, and he has a record of which he is justly proud. He is now the dean of the body and his fellow members take pleasure in honoring him.

The rest of the organization of the Common Council will be decided later. City Clerk James T. MacMurray will continue as such, while there is no doubt but that George B. Wean, the city typist, will remain in his position. All of these details will come up later for action. The 1910 body will be as at present, although there is likely to be some changes in the makeup of the several committees.

CHOIR WILL RENDER "VISION OF ST. JOHN"

Under the direction of Clifford A. Braider, organist and choirmaster, a Thanksgiving musical service will be given at the First Presbyterian church, tomorrow evening at 8 o'clock. "The Vision of St. John," will be rendered by the regular church quartet and an augmented choir of eight mixed voices.

The quartet comprising Miss Jeanette C. Grant, soprano; Miss Jessamine Burd, contralto; Otto A. Knauer, tenor, and Herbert A. Byard, baritone, will be assisted by Mrs. Edward D. Young and Mrs. Thomas MacDonald, sopranos; Mrs. Charles E. Herring and Mrs. Stephen H. Tugwell, contraltos; William J. Tallamy and Willard Miner, tenors, and Thomas MacDonald, basso.

The work is for contralto and tenor and the music is beautifully adapted to the text. The program will be as follows:

Organ prelude, hymn, No. 722; Scripture lesson, prayer; offertory, baritone solo; offertory prayer; hymn, No. 706; address by the pastor, Rev. Dr. C. E. Herring; cantata, "The Vision of St. John;" Prelude and chorus, contralto and chorus, tenor and chorus, trio, tenor recitative, chorus; prayer and benediction, choir response, organ postlude.

Children's Home Association.

The Children's Home Association, whose appeal was in yesterday's Press, asks that its friends remember it at this season as generously as they have in the past years. Donations of money, groceries, etc., are earnestly solicited and will be gratefully received.

—Advertise in The Daily Press.

THANKSGIVING EXERCISES

The Public Schools to Formally Observe the National Feast.

APPROPRIATE PROGRAMS MADE

In Both City and Borough Tomorrow the Pupils Will Celebrate the Time Honored Feast.

Old King Turkey will come in for a big share of eulogistic honors on the part of city and borough youths at the observance of Thanksgiving in the various schools tomorrow. In nearly all of the institutions exercises appropriate to the occasion have been arranged in which the pupils will take leading parts.

Students in the two high schools will listen to addresses. The exercises in the city school will begin at 12:25 o'clock and the speaker will be the Rev. L. R. Howard, pastor of Hope chapel. There will also be recitations and essays and a special musical program rendered by the school orchestra.

In the borough high school, the Rev. George A. Warner, rector of Holy Cross church, will be the speaker. The exercises will begin at 11:50 o'clock. The pupils will also render several Thanksgiving anthems.

At 1:30 o'clock the primary exercises will be held in the Somerset and Watchung schools. The annual contribution for the Children's Home will also be made at that time. Last year eleven barrels of food and groceries were donated, in addition to seven dollars in cash.

Pupils in the Bryant school will participate in special exercises which will begin at 9 a. m. At the Washington school there will be songs at the chapel exercises and celebrations during the day in each of the classrooms. At the Irving and Franklin schools the exercises will begin at 9 a. m., while at the Stillman grammar school, the principal, Miss Anna Day, has arranged a program which will start at 11:45 o'clock. The pupils of the Lincoln school celebrated the day in an informal manner in the various classrooms today.

Pupils in the Whittier School had their celebration today. A marked feature of the exercises was the presentation of a one-act playlet, "Pilgrims in song and story," which was cleverly enacted by the youthful thespians. The characters were as follows:

Pilgrims—Ruth Voorhees, Marion McClymont, Dorothy Stengele, Alice Thatcher, Elizabeth Leals, William Wheelan, Elton Greenleaf, Miner Trowbridge and Harold Pfifer. The part of the Indians were filled by Irving Manley and Joseph Sutton, while Elizabeth Chickering enacted the part of the Dutch Girl.

There was also an Indian drill in which the following pupils participated: Bonsall Stover, Edward Crone, Irving Manley, Joseph Sutton, Fred Van Norden, Russell Cose, Wilbur Leals, Benjamin Adelberg, Robert Becker Clinton Berrien.

President Taft's Thanksgiving proclamation was read by Randolph Stelle. "Mr. Turkey Gobbler, Sr." an entertaining story written by Randolph Stelle was read by Carlton Vail.

The musical program included the rendition of "St. George's Chapel" Whittier's "Corn Song," "My Country 'tis of Thee," and other selections by the entire school.

JERSEY CENTRAL WARS ON THE COAL THIEVES.

Detective Licklighter, of the Central Railroad's detective bureau, had another coal theif arraigned before Judge Runyon this morning who was fined three dollars. Clarence Thornton, of West Fourth street, was the culprit, and he confessed to having picked up the coal, but claimed he had not kicked it off the car.

This is the fourth case of coal thieving which has been brought before the court in the last ten days. The next thief caught will receive a heavier sentence.

Turkeys on Exhibition.

The three turkeys that are to be presented at Proctor's theatre, tomorrow afternoon, are now on exhibition at Scheurer & Co.'s store on West Front street. They are fine Jersey birds. The method of presenting these turkeys has been kept a mystery by the management of the theatre, and will be until tomorrow afternoon.

Send Xmas Box to a Missionary.

The Sunday-school of Trinity Reformed church has shipped a Christmas box of useful articles to Rev. Walter C. Roe, of Weatherford, Oklahoma, who has charge of a mission station there. There is a great variety of articles in the box for distribution among the missionary and the children at his station.

CRUELTY TO ANIMALS COST HIM TEN DOLLARS

Another case of cruelty to animals came before Judge Runyon this morning in the city court, in which the complainant was Miss Van Hoesen, the Humane Society's officer. George Conover, the owner of the horse, in pleading for leniency said that he was pushed for horses and had to use the mare although he knew that the animal was unfit for the work which had to be done. Judge Runyon imposed a fine of ten dollars which was promptly paid, and it is quite likely that the horse will be allowed to recover from the sore breast with which it is suffering.

The complaint to Miss Van Hoesen was made by William Addis, a health board inspector. A. E. Carpenter, the veterinary surgeon testified as to the condition of the horse.

CO. K.'S ENTERTAINMENT; HONOR MEN GET MEDALS

Co. K had a great time last night at its armory on West Front street, for besides indulging in a spectacular and well executed drill the successful marksmen and 100 per cent. men were presented with their medals. Several speeches were made, including officers of the younger organization as well as G. A. R. men.

Past Commander S. W. Reese, Captain William Hand and Captain William C. Smith gave reminiscenses of their personal experiences during the Civil War. Commander Reese's remarks had to do with the troubles and triumphs of a private while Captains Hand and Smith interested the boys with their tales of the workings of the Commissary Department and the arduous work of the Calvary.

The honor men were as follows: Lieut. Peterson, Sergeant Hort, Corp. Winter, Dow and Niles and Privates Bindewald, Cole, Gudgeon, Horn, Welch, Dayton, Randolph, Winter, Carter and Clawson.

INNOCENT LITTLE BOY ARRESTED FOR THEFT

A supposed theft of a pocketbook on West Front street at 6:30 last evening drew a crowd to the neighborhood of Nagle's drug store, and a great hue and cry went up for the theif. A small boy was pounced upon and brought to police headquarters, but the resulting examination proved that he was innocent of any crime.

Instead of being a lost pocketbook it was the loss of a five dollar bill, which a Mrs. E. Shimer, of West Fifth street, had carelessly dropped from her hand. Someone pointed out a little fellow who was passing at the time as the one seen to pick up the money, and he was immediately brought to book on the charge of having the bill. When searched no money was found on him and he explained that he had merely stooped to pick up a peanut he had dropped.

It is supposed that the person who first accused the boy, whose name is withheld for obvious reasons, got the bill. In any event the money was not recovered.

JOHN R. MOTT TO SPEAK AT CRESCENT AVE. CHURCH

At the Crescent Avenue Presbyterian church next Sunday morning the last of the services in commemoration of the forty-third anniversary of the Y. M. C. A. will be held. John R. Mott, general secretary of the World's Christian Student Federation and associate general secretary of the International Commission of the Y. M. C. A., will be the speaker.

Mr. Mott is regarded as among the most influential living laymen. He graduated from Cornell University in 1888 and at once entered the service of the association where he has been a powerful factor in the extension of the association's work through the colleges and in foreign lands.

For twenty years college men in all parts of the world have felt the influence of his personality. As a religious leader he is universally recognized. During a recent movement among the student body of Europe he was accorded many interviews with Royalty.

—Neuman Brothers' offering for tomorrow's trade will include in the line of vegetables, cauliflower, fancy Jersey celery, Boston hot-house lettuce, hot-house tomatoes, French and Jerusalem artichokes, new potatoes and green and wax beans.

ARRESTED SALVATIONISTS

The Elizabeth Corps Defies Mayor and are Taken Into Custody.

MADE NOISE IN THE STREETS.

Insist Upon Beating Drum at Open Air Meeting Results in Drastic Measure.

Twelve workers in the Salvation Army at Elizabeth, with drums, tambourines and the usual equipment, were marched to Elizabeth police headquarters last night and arraigned before Judge O. P. Mahon on charge of blocking the traffic and disturbing the peace. No action was taken on the charge and the same was laid over until Wednesday morning, when the army corps will be represented by counsel.

The twelve arrested on orders from Chief of Police George C. Tenney, who had been directed by Mayor Mravlag yesterday not to permit the holding of any evangelistic services in Broad street in that city, because, he claimed, the crowds that gathered obstructed the street.

The Army started out as usual last night, their parade being a preliminary to a revival they have been conducting in their new building in East Jersey street. With them was Captain Hess, leader of the Bayonne corps and known as "the fiery evangelist." The Salvationists marched down Jefferson avenue, up Elizabeth avenue and to Broad and East Jersey street, where they halted. The beat of the drum had hardly started when the three officers arrested them.

Captain John Strain, in charge of the local corps, when questioned as to why he insisted on holding an open-air meeting after being warned by the Mayor yesterday, declared to the court that he had no desire to break the law.

"I don't think it's violating the law to preach the Gospel of Jesus Christ," said he.

Archibald Bull, a New York business man, and reputed millionaire, was present in behalf of the captain, and it is understood will do his best to aid him. Mr. Bull has already aided the Army in the purchase of a fine stone structure in East Jersey street.

The Mayor said he did not oppose the Army and declared that it did good work, but he thought there ought to be some limitations to its methods of evangelism.

Mr. Bull explained his connection with the case with this statement:

"I am in sympathy with any organization that is trying to lift up its fellowmen. I believe the Salvation Army is trying to lift up the fallen, and such being the case I am willing to help them in any way I can."

CHARLES A. DUNN DIES AT EAST MILLSTONE.

Charles A. Dunn, a former resident of this city, died suddenly of heart failure at his home in East Millstone, Sunday. Word of his death was receiyved by his siter, Mrs. Robert Pierce, of New Market. They both at one time lived in this city, where they have many friends. Mr. Dunn was seventy-five years old and for a number of ears had been living at East Millstone.

Mr. Dunn leaves a widow and three daughters, Mrs. Theodore Welsh, of Highland Park; Mrs. William Redfield, of Centreville, Mich., and Miss Margaret Dunn, who lived at home; also two brothers and a sister, Jeremiah, of Newark; William P., of Skelton, and Mrs. Robert Pierce, of New Market. The funeral will be held from the late home, tomorrow afternoon at 2 o'clock.

HURRY CALL FOR POLICE ON A BURGLAR SCARE.

If you happen to hear something fall in your house don't jump at the conclusion that the cellar is full of burglars. Sometimes the wire or cord with which a picture which you don't want in the parlor and which you keep suspended from a nail in the cellar breaks and the resultant crash is apt to fill you with apprehension.

This was the case last evening when police headquarters got a hurry call for assistance to capture burglars who were in a cellar on West Fifth street. When Roundsman Higgins investigated he found the picture and frame lying on the cellar floor which explained the unusual noise.

Funeral of Linus L. Marsh.

The funeral of Linus L. Marsh, of Scotch Plains, who died on Thursday in his eighty-third year, was held Saturday from the home of Mr. Marsh's niece, Mrs. A. B. Darby, of 75 Grove street. Rev. Dr. C. E. Herring conducted the services. Interment was in the family plot at Scotch Plains.

WOUNDS PROBABLY FATAL

John Enright is Stabbed Eleven Times by a Drunken Man.

IS IN A DYING CONDITION

Affray at Raritan Likely to Cost a Life—Prosecutor Reger Investigating the Case.

John Enright, a clerk employed at the Manganese Steel Safe Works, and former baseball player, is dying at his home at Raritan as a result of being stabbed eleven times in a row at the latter place early on Sunday morning. Enright was frightfully slashed about the face and on the body by a drunken man. If Enright should recover, which the physicians say is extremely improbable, several of the slashes are sure to disfigure him for life.

An effort was made to keep the affair quiet but Prosecutor Reger stated yesterday that he will conduct an investigation, and as it is a serious case, several arrests are expected to be made today. Henry MacWilliams, a brother-in-law of Thomas Flynn, of this city, and an intimate friend of Enright, is said to have witnessed the affair.

Plainfield ball fans remember Enright as the second baseman of the Safe Works team in the days when the city amateur league was in operation. In those days he was known by the sobriquet of "Spike" and was a big favorite with the fans. Enright also played semi-professional ball with Somerville, High Bridge and New Brunswick teams.

Enright entered the employ of the Safe Works about ten years ago and worked himself up to a responsible position. He has a big circle of friends in this city.

PINTO WILL APPEAR HERE IN "THE CLIMAX"

The committee in charge of the arrangements for the "Charity Ball," to be held at the Hartridge School Auditorium, on Friday night, December 31, announced today that as an extra attraction, "The Climax," with the original cast, which includes Effingham Pinto, of this city, would be presented at the Plainfield theatre that evening. The success of Mr. Pinto since his first appearance in the famous original cast of "The Climax," should insure a capacity audience at the forthcoming performance.

"The Climax" is considered one of the distinctive hits of the year, its run at Weber's and other New York theatres being remarkable. Mr. Pinto has a host of friends here who will doubtless be glad of the opportunity to see him in this play.

BIBLE AND FLAG GIFTS FOR WASHINGTON SCHOOL

Teachers and pupils of the new Washington School, on Darrow avenue, are making elaborate preparations for the public inspection of the new school building which will take place on next Tuesday night, November 29. Mayor Fisk, members of the school board, and city officials will be present at the gathering.

In conjunction with the inspection the members of the local Junior O. U. A. M. will take a leading part in the exercises by presenting to the school a flag and Bible. Mayor Fisk, who is a member of the order, will make the presentation address. The pupils are also being drilled to participate in the exercises.

Initiate Two Candidates.

Two candidates were initiated at the meeting of Greenbrook Council, Royal Arcanum, last night. Owing to the death of Brother Harry Leek, the musicale which was scheduled for last night, was postponed to the next meeting of the council.

Joe Manhattan to Build.

Joe Manhattan has purchased a lot on West Second street, near Plainfield avenue, where he will erect at onece a two-story building of brick and frame materials as a residence.

Marson Fined Two Dollars.

Ed Marson, who was arrested on Saturday in the borough by Marshall Keller for drunkenness, was fined two dollars by Recorder Dolliver this morning.

Reception to Football Team.

A reception will be given to the P. H. S. football team at the high school Saturday night. There will be a feed, speeches and songs.

POLAR PROOF VERACITY

Observations of Cook and Peary not Convincing Says Noted Astronomer.

PROFESSOR JACOBY'S LECTURE.

Grace Church Men's Club Learns Much About Polar Astronomy From Columbia Professor.

Professor Jacoby, of Columbia University, who lectured at Grace church parish house last night on "Polar Astronomy," is not certain that Dr. Cook did not reach the desired goal nor that Commander Peary did, because either one of the two explorers might have arrived within twelve miles of it and not know it. In any event it is pure conjecture on the part of the critics of both men as to whom belongs the honor.

Professor Jacoby began his lecture with the statement that there might be a few persons present who had heard the pole mentioned during the past few weeks, but, he said, the north pole really belongs to the astronomer. He proceeded to illustrate the meaning of the latter statement with a glass globe, perfectly round and showed how the globe was slightly flattened at the poles. He also had duplicates of the instruments which Commander Peary took with him on his latest exploring trip.

Many in the audience who had never learned the first rudiments went away with the knowledge that no matter who had reached the pole, if either had, the honor could be easily applied for faithfulness to duty. Professor Jacoby's lecture was an illuminative one in so far as the difficulties of reaching the north pole is concerned, but aside from that it was distinctly interesting from the viewpoint of the amateur who knows nothing about the movements of the planets and who is anxious to know why only one side of the moon can be seen from the earth.

Nansen's observation of his "Farthest North," in 1895, were approved by the lecturer. Without using Cook's name he intimated that any of the observations could be written on a piece of paper that could easily be folded in size sufficiently small to be placed in the vest pocket and would not require a specially constructed box to be buried at Etah. He showed a complete set of instruments, duplicates of those taken to the far north by Commander Peary, and several others rescued from the ill-fated Greely expedition. Proofs are mere conversation as regards the attainment of the Pole, said Professor Jacoby, and as to the claims of the two explorers I believe the Pole was reached, although their observations may differ in some non-essential points.

Professor Jacoby explained with minute care the artificial horizon by which polar observations are made. Mercury freezes at a temperature of 40 degrees below zero and it is necessary to carry it in an iron receptacle which must be heated before it is exposed to the outer air. The work of the sextant with which angles for calculating the height of the sun are made, and the small compass in whch the instruments may be worked were made quite clear. The lecturer showed the pocket compass, sextant and chronometer used by General Greeley and told how after twenty years silence the chronometer had suddenly come to life when he lifted it at the museum in New York, where it had laid since its memorable recovery.

Among the other instruments exhibited were a theodolite, prismatic compass and pocket chronometer, exact duplicates of those used by Commander Peary. The theodolite is a miniature copy of the instrument used in surveying. "I have heard that Doctor Cook has written a fifty-thousand word description of his observations in an effort to prove his assertion that he had reached the Pole, but the necessary calculations, with the attendant observations described could be written on an ordinary sheet of note paper and be just as convincing," said Professor Jacoby. "Even after the proofs are ready and the explorers' story thoroughly read and understood the main reliance will be on their veracity. I believe the pole has been reached and I trust that the observations and records of both men will prove that both men have attained the goal so long sought."

After the lecture those present were given an opportunity to examine the instruments with which the lecture had been illustrated. Professor Jacoby was asked several questions which proved that partisans of both Cook and Peary were in the audience, and he answered them in a manner to convince them that he believed that both explorers are entitled to belief as to their polar achievements.

—Daily Press want ads. pay.

Thanksgiving. Specials in beautiful Table Linen and Napkins are offered this week. Don't overlook the fact that we are leaders in this line.

A. E. Force & Co

"THE WHITE STORE".

WE GIVE "S&H" GREEN TRADING STAMPS

THE STORE THAT SAVES YOU MONEY.

Premium Parlor on 3rd Floor.

Pyrography—The large city stores cannot show you a more complete line. Everything in "Burnt" wood and supplies. Lessons given free.

Thanksgiving Specials Appropriate to the Holiday

which we will all celebrate on Thursday of this week. This store always on the alert, has secured some very important specials that will benefit our vast army of patrons. Come here any day up to Thursday and you will find your visit worth while.

NOTICE—THIS STORE OPEN WEDNESDAY EVENING; CLOSED ALL DAY THURSDAY, THANKSGIVING DAY

For the Table

Table Damask—Fine mercerized damask, in a big range of beautiful designs, regular value 50c for - - - - **35c**

Table Damask—All Linen, 2 yards wide, in pretty neat designs, value 1.25 special Thanksgiving price - **85c**

Table Napkins—5-8 size, all linen, good patterns, large variety to select from, for dozen - - - - - **1.00**

Table Napkins — All Irish linen, 19 in., big variety of new designs, for doz. **1.98**

White Goods

India Linon—30-inches wide considered good value at 10c special price this week - **4c**

Flouncing — fully 18 inches wide with insertion to match, reg. 35c grade - **25c**

Silkaline — yard wide, big range of good designs, value 12½c and 15c, will be sold this week for - - - - **10c**

This Week We will Offer Three Lots of Ladies' High Grade Tailored Suits at Reduced Prices

25.00 Ladies' Suits 19.98

Made of beautiful All-Wool Materials, long, satin lined coats and pleated skirts.

33.00 Ladies' Suits 24.98

These are extra fine garments made by expert tailors, in this season's best and most fashionable fabric, long coats, silk lined, pleated skirt.

35.00 Tailored Suits 29.00

Superfine garments of the highest grade; the tailors most clever models of the newest materials. These 3 numbers are positive bargains and should not last long at the prices quoted.

Untrimmed Hats—One lot of this season's newest shapes in black and colors; values up to 2.98 will be offered this week, or while the lot lasts for - - - - - - - **1.35**

Dress Goods

One lot of this season's new checks, stripes and mixtures, that have always sold for 50c, this week's price - - **25c**

Silks—Fancy silk and mull in a variety of good designs that sold for 59c, will be offered for - - - **25c**

French Waistings—stripes, checks and floral designs, choice range of patterns, 12½c grade for - - - **10c**

Serpentine Crepe—in a big variety of the latest patterns, suitable for kimonas and dressing jackets, 19c val. **15c**

SPECIALS From the Basement.

We have gathered together 3 lot of various kinds of articles and will sell them at about half their regular value, as we must have the room for our holiday goods which are now arriving. The prices will be 5c, 10c & **25c**

WEDNESDAY, NOVEMBER 24—RED LETTER DAY

Thanksgiving (Thursday, Nov. 25), Store Closed All Day. Evening Before, 6. P. M., as usual.

L. S. Plaut & Co

"BEE HIVE." New Jersey's Shopping Centre. NEWARK.

LUXURIOUS FURS

THE FULL WINTER PRESENTATION AT PRICES THAT AFFORD NOTABLE SAVINGS.

You simply can't go wrong when you buy your furs here. And this money-saving opportunity is one that no shrewd economical woman will want to overlook.

$27.50 Alaska Sable Pelerine—Of extra fine, thick, soft, long hair; Skinner lined, tail edge, worth $27.50... **$22.50**

$30.00 Black Fox Pelerine Scarfs—72-in. long, including nice, full brush tails; full across shoulder, Skinner satin lined; worth $30.00, at... **$24.50**

$42.50 Sable Fox Shawl Collar—Two-skin, heads and claws in back, baum martan dye; soft, thick, long, heavy full tails edged; worth $42.50, at... **$35.00**

$12.50 Black Hair Sets—Long collar, with head at back and front ends, finished with tails, rug muff, very large size, with head and tails; worth $12.50 sets... **$9.50**

$100.00 Russian Pony Coats—36 to 52-in. long, of nicely marked short nap Leipsig dye, selected skins, deep swawl collars of self or lynx fur, fancy brocade or Skinner satin lined, nicely made and splendid fitting coats; worth $100.00... **$75.00**

$65.00 Pony Coats—Beautifully marked, 37 to 52-in. Russian pony coats, of selected stock, extra nice fitting, with deep shawl collar, full sweep, fancy brocade or satin lined; worth $65.00... **$50.00**

$79.50 Leipsig Dye Shawl Collar—2-skin, selected stock of superior quality fur, long, heavy, silky fur; worth $79.50, at... **$69.50**

$100.00 Eastern Mink Scarfs—Novelty scarf of 6 beautiful, dark natural Eastern mink skins, head and tail trimmed, satin lined, exceptionally pretty scarf; worth $100.00... **$85.00**

Women's Coats of this season's most stylish furs of every description at **$75.00, $100.00, $125.00, $150.00 to $250.00** and even more.

Nat. Mink Pillow Muffs, 3 to 6 stripes, full deep fur, satin lined, **$45.00**; Black Lynx Pillow Muffs, long fur, satin lined, **$20.00**; Sable Fox Pillow Muffs, 3 stripes, **$25.00**; Nat. Alaska Sable Muffs, very full, long fur, satin lined, **$25.00**; Sable Fox Rug Muffs, full animal, **$10.00**.

STUNNING CLOTH and SILK DRESSES

Reduced in price just in time to complete your Thanksgiving wardrobe.

Regular $22.50 to $27.50, at **$17.50.**
Regular $27.50 to $35.00, at **$23.50.**
Regular $35.00 to $45.00, at **$29.50.**

It does not matter for what purpose you desire a dress, we have here the appropriate one at the savings above quoted. Messalines in all the delicate shades for evening as well as the darker shades, broadcloths, silk finish henriettas, French serges in lisle, voile chiffons, dinner dresses, party dresses, bridge dresses and other dresses.

$20.00 Broadcloth Coats—A good broadcloth, 54-in. long; lined with Skinner satin. We think it the best coat value-giving proposition in Newark for the money. Besides these also a choice lot of tourist coats, so-called, but used for all purposes; double breasted, with collars that can be used effectively turned up in stormy weather or down in fair weather; two-seam fitted backs; grays, greens, tans and others... **$15.00**

707 TO 721 BROAD ST., NEWARK.

All Plainfield-Elizabeth Trolley Cars pass our door. Wagon delivery to Plainfield and vicinity daily. No Branch Stores. Mail Orders Filled

AMONG OUR NEIGHBORS

DUNELLEN AND VICINITY.

As no serious opposition to the plans of the Piscataway Township Committee to increase the salaries of assessor and tax collector developed at the public hearing conducted at Thornton's Hotel, at New Market, on Saturday night, it is probable that the committee will adopt an ordinance fixing the salary of assessor at $550 and the stipend of tax collector at $750 at its next meeting. The increase represents a $200 raise in each case. There were about thirty citizens at the hearing, and William Winges, was the only property holder to oppose the increase.

In Justice Rogers' court at 9 o'clock tomorrow morning the suit of Max Morris vs. John Pasquale, in tort, will be tried. Former Assemblyman Von Minden will represent the plaintiff. Morris is a Plainfield peddler who has brought suit against Pasquale for $50 damages. The former claims that Pasquale's dog attacked him and bit him in the face two weeks ago.

Christmas music is being rehearsed by Holy Innocents' choir. The program will be more elaborate than ever. The choristers who are practising include the Misses Zella Kelly, Dorothy Richards, Amy Richards and Stella Reynolds, and John Richards, Maxwell Richards, Harold Noble, Fred Noble, Ronald Noble, Charles Kelly and Montgomery Carpenter.

There will be several home gatherings on Thanksgiving Day. Two all-day parties are planned at the homes of Mr. and Mrs. C. E. Rogers and Mr. and Mrs. I. F. Randolph.

Edgar Shively, William Lant and George Harris have returned from a successful hunting expedition to Warren county.

Eugene Smalley, who has been ill with typhoid fever at Muhlenberg Hospital for nearly four weeks, is on the road to recovery.

Joseph Penrose and William Schwoere bagged a dozen rabbits between them at South Plainfield yesterday morning.

Miss Ethel Garretson will entertain a party of friends at her home on Thanksgiving Eve.

Marcus Foster is having a commodious porch erected to his dwelling.

PLAINS AND FANWOOD.

The second of the series of dances to be held by "The Bachelors," will be held in the hall Tuesday night of next week. The committee is making preparations to take care of a large crowd, as the success of the first dance, makes the coming dances assured successes.

It is too bad that the town cannot afford an arc light on the corner of Front street and Park avenue. The small light which has been doing service for sometime, does not give the protection to the corner that should be given to the traveling public.

The pupils and teachers of the school will have two holidays for Thanksgiving, school closing tomorrow afternoon and not reopening until Monday morning.

Mr. and Mrs. Henry Winters, of Plainfield, were the guests over Sunday of Mr. Winter's parents, Mr. and Mrs. John Winters, of Mountain avenue.

George H. Lyons, who has been spending several months with Lynus Walpole, of Park avenue, has returned to New York.

Mrs. James C. Lyons, of Westfield avenue, has returned from a visit with her neice, Mrs. Charles Smith, of Westfield.

Frank Corrona, of Stanbury avenue, is spending a week with relatives at Bridgeport, Conn.

James Fitzgerald has taken a position with J. L. McVoy, the plumber, of Plainfield.

SOMERVILLE AND VICINITY.

The committee appointed to secure funds for the improvements to the interior of the Peapack and Gladstone School building report the proceeds of their recent fair as $328.75. The Bedminster Township Board of Education paid $125 for one tag, and C. Ledyard Blair and Walter G. Ladd, $50 each for tags.

Mr. and Mrs. Abram Giddes, of Bound Brook, announce the engagement of their daughter, Miss Anna E. Giddes, to Frederick Porter, of Plainfield.

Mrs. Jane Satterthwaite and her sister, Miss Jessie Dell Lewis, of Somerville, will go to Whitehouse Saturday to give an entertainment in the Methodist church.

Harry Brokaw underwent a successful operation on his throat in Memorial Hospital, New York, Sunday.

Miss Edith Mather, of Bound Brook, has returned after spending five years in California.

Farmer Dies Suddenly.

William B. Painter, a prominent Hunterdon County farmer, died suddenly at his home near Pittstown yesterday. He was stricken with apoplexy upon his return from Frenchtown and died within a few moments. He was 65 years old.

—Use Press want ads. They pay.

SOME OF THESE DAYS

you will awake to the fact that you have been THOUGHTLESS and CARELESS about the fit of your shoes—the cause of so much of your foot troubles.

Corns, bunions and callouses are not only caused by ill-fitting shoewear, but when ONCE CREATED they are greatly aggravated by IMPROPERLY FITTED shoes.

We can't be blamed for the troubles ALREADY EXISTING, but we can greatly relieve your troubles—if you LET US fit your shoes hereafter.

"When we shoe you, you are shod right."

N. B.—Yes, we carry Sorosis Shoes for women. Full line of Hosiery for Women, Misses and Children.

GIDDES' Shoe Parlor

MADISON AVE. and FRONT ST., Opposite P. O.

Bruguier's ANTISEPTIC

FRENCH TOOTH POWDER

Just as Good for the Little Folks as 'tis for the Big

Children take to it because of it's pleasant, lingering, wintergreen flavor.

And it's just as good for them as it is for you for it is absolutely pure—contains no grit, no acid, no enamel destroying elements.

Leaves a perfect feeling of cleanliness—makes the teeth white, firm and healthy. Removes the tartar without injuring the enamel.

Try a box at your Druggists.

Write for the interesting booklet "The Preservation of the Teeth."

Bruguier Chemical Co., 76 Hamburg Place, Newark, N. J

MATHUSHEK & SON

PLAYER PIANO

has modern improvements and distinctive features never found in other instruments. If you are willing to pay a reasonable price for a PLAYER PIANO, one that your better judgment will tell you must command real quality, and want your satisfaction to be one of a lifetime, THEN YOUR SELECTION WILL BE A MATHUSHEK & SON.

Send for our NEW 1910 CATALOGUE. A postal today and you have it tomorrow.

Mathushek & Son Piano Co.

310 West Front Street, Plainfield, N. J. Tel. 1365

New Lines of
Art Vases,
Fancy Brass Goods,
Desk Sets,
Chafing Dishes,

JOS. W. GAVETT

320 W. FRONT STREET

BUY YOUR FURNITURE AT Powlison & Jones.

149 & 151 East Front St.

The winner of the first prize in the Armstrong Piano Co. counting contest was Sigourney F. Clark, 902 North Broad Street, Elizabeth, N. J. Other prize winners' names to be announced later. Watch your mail and the daily papers. : : : : :

Armstrong Piano Co.

22-24 New Street, Newark, N. J.

--FALL HATS--

SOFT and STIFF HATS
LATEST SHAPES AND SHADES AT
JAS. R. BLAIR'S PARK AVE.

PUTNAM & DE GRAW.

Winter Underwear for Men, Women and Children
"Doublewear" Hose for Children, made with Linen Heels and Toes

FIRST THANKSGIVING FUR SALE!

SCARFS—MUFFS—COATS

We have a Large Stock of Real Mink, Lynx, Sables, Silver and Silka Foxes COATS of Russian Pony Skin, Persian Lamb, Hudson Seal, etc., at prices Plainfield people never saw before.

30 PER CENT. CHEAPER THAN OUR REGULAR PRICES
COME HAVE YOUR SELECTION NOW
ALTERATIONS AND REMODELING A SPECIALTY

To whom references may be made or from New Brunswick: T. B. Boorsem, Senator G. S. Silzre, Woodbridge and Marsh, L. Tolen, Mr. Parker, President of National Bank, Mr. Suydam, Vice-President, L. L. MANNING & SON, of Plainfield.

THE MODERN FUR STORE, 178 East Front St.

NOTICE—All Furs can be purchased by paying a small deposit. Money refunded if not satisfactory. Open Evenings to accommodate you. TELEPHONE 41-J.

CHARLES KURTZMAN, FURRIER AND MGR.

TRY A PRESS WANT AD.

Christmas Dolls Are Holding Court.

The little prince and princesses from Fairyland have arrived---bright, new, dressed and undressed dolls; dolls with kid bodies and a strong line of Heinrich Handwark Dolls.

We have all the little accessories too, doll heads, clothes and kindred needs at surprisingly low prices.

These new dollies don't have to mingle with old travel stained dolls either. We cleaned up our stocks thoroughly last year, so there's no left overs.

Prices From 25c-$10

Rich Furs at Economy Prices

25 Per Cent. Saving on Fine Peltry.

Reliability and style are the keynotes of this big, splendid fur stock. We carry nothing but furs that are good all through and price them in most enticing manner.

Children's Sets -	1.98 to 6.98
Misses' Sets - -	3.49 to 16.50
Women's Sets -	4.98 to 50.00

We base our fur prices on the same foundation as the rest of this store's stocks—actual cost, not what they will bring.

In this way we insure the benefits of our splendid buying connections. Let us provide your winter needs.

Late Season Styles in Coats

Swagger Garments for Women, Misses and Children.

This coat showing reflects the sterling worth of our ready-to-wear section. Here you will find values to delight every woman who appreciates fine wearables at little cost.

Big folks and little folks alike will find this department a place where dress needs can be supplied quickly and stylishly at a minimum expenditure.

SPECIAL—Women's Caracul Coats, $20.00 value, for $17.50

Handsome, well made of superior materials, cut in the latest styles, 52 inches long; a modish coat for modish women. These garments are particularly attractive. If you need a winter wrap you can't afford to miss this opportunity.

Children's Caracul Coats, 6 to 14; newest style; $10.00 value, at $8.95

MADE BY EXPERT DESIGNERS AND GRADERS
—SMART—STYLISH—PRACTICAL—
10¢ STANDARD PATTERNS 15¢
—Fitted on Living Models—
ACCURATE—ALWAYS SEAMALLOWING—RELIABLE

Manicuring Dept.

High-class work at popular prices.
Ladies' Manicuring - - 25c
Gentlemen's Manicuring 35c
In the Millinery section
(Miss Winker manicurist)

M. & A. TEPPER

NO TRADING STAMPS, BUT MORE FOR YOUR MONEY.

Classified Advertisements

For Rent.

TO LET—For winter, 10-room house; all improvements; furnished or unfurnished. Address Bell, care Press. 11 20 6

TO LET—Nice rooms, with improvements; second floor. 742 East Seventh street. 11 20 3

FOUR-ROOM apartment to rent. 51 Leland avenue. 11 20 4

FOR RENT—New house, 21 Albert street, 10 rooms; all improvements. Jos. Lufburrow, 1116 West Front street. 11 22 2

TO LEASE on Belvidere avenue, Netherwood, large house, newly decorated; every convenience; stable, &c. Address M. I. H., Room 813, No. 24 State street, New York. 11 19 10

TO LET—4 rooms; central. John Manley, insurance and storage, 321 Park avenue. 11 18 tf

SIX rooms to let; first-class condition, 204 Clinton avenue. House, 224 Willever street; also 3 and 5 rooms to let, 1217 West Third street. J. Sachar, 731 West Third street. 11 1 tf

FLAT to let. Apply 187 North avenue. 11 1 tf

LOFT—Suitable for photographer, tailor, storage or similar purposes; centrally located. Elston M. French, 171 North avenue. 9 27 tf

Money to Loan.

MONEY TO LOAN on bond and mortgage. Mulford, opposite depot. 12 28 tf

SEVERAL sums, $2,000 to $4,000, to loan; titles examined for purchasers of real estate, and bond and mortgage loans. Charles J. McNabb, lawyer, 209 North avenue. Telephone 49. 10 29 1m

MONEY to loan on bond and mortgage. Charles L. Moffett, attorney. Woodhull & Martin building. 6 9 tf

MONEY to loan; bond and mortgage. Isaac Vail, 105 East Front street. 9 1 tf

MORTGAGES placed on good security. Francis J. Blatz, First National Bank Building. 8 21 tf

$25,000 TO LOAN at 5 per cent. in sums to suit, on good mortgages. Elston M. French, 171 North avenue. 9 19 tf

TO LOAN—Money on good mortgages. George F. Brown, 94 Somerset street. tf

LOANS negotiated. J. T. Vail. tf

Classified Advertisements

For Sale.

ROCKAWAY coupe for sale very cheap. Call Frank Gibson, corner of Myrtle and West End avenues, noon or evenings. 11 19 6

FOR SALE—30 chickens and some Cockerals; good breeds. 941 West Fourth St. 11 20 3

NEW sleigh and depot carriage for sale. Apply Sleigh, this office. 11 19 6

FOR SALE—Depot wagon. Coachman, 672 West Seventh St. 11 1 tf

OLD papers for sale; put up in packages of 100 copies for 10c. Apply at this office. tf

BIG SALE of bicycle tires, at Plainfield Auto Tire Co., 407 Watchung avenue. 6 18 tf

FOR SALE—Lots on Cuton street, near Arlington avenue; also lots on West Seventh street; convenient to trolley. J. T. Vail. 9 27 tf

$200 CASH and monthly payments, same as rent, will buy 9-room and bath dwelling on a plot 50x150 feet. This house is situated in a good neighborhood, close to car line. It is finished in hardwood and is heated by steam; price $5,500. For particulars see Charles Matt, Central Holding Co., 1328 Broadway, New York, or call telephone 486-R., Plainfield, or your own broker. 11 12 10

NEW seven-room house for sale; good location; price $2,500; $200 cash; balance on easily monthly payments. Address Elston M. French, 171 North avenue. 6 16 tf

FOR SALE—New six room house on Cameron avenue, $3,500; all improvements; terms to suit; would rent. Two lots on Laramie road for sale. Edmund Rushmore, 209 North avenue. 10 18 tf

FOR SALE—On Sandford avenue, fine residence; all improvements; eleven rooms; best location. Isaac Vail, 105 East Front St. 10 14 tf

FOR SALE—Black horse; sound and reliable; good driver, and suitable for all purposes. Elston M. French, 171 North Ave. 10 12 tf

FOR SALE — Modern houses, prices reasonable—$2,500 to $4,000; only $300 to $500 cash required, balance on easy terms; cheaper than renting. La Rue, next to station, next to bargains. 4 28 tf

FOR SALE—On easy terms, good building lot, room to build two small houses. Chas. L. Moffett, attorney, Woodhull & Martin building. 10 29 tf

Classified Advertisements

Miscellaneous.

TREES removed or trimmed by contract or day's work; ditch digging, and all round work; first-class work guaranteed. Call R. D. M., 312 East Fourth street. 11 20 1m

STORAGE—It will pay you to see me before moving or storing your furniture. John Manley, Insurance, 321 Park avenue. 10 26 tf

STORE your furniture with the Plainfield Storage Company; reasonable rates. Orders left for moving vans, Nagle's, Front and Grove Sts. 1 4 tf

BEFORE selling your furniture see Latourette, 326 West Front St. tf

HAVE your watches and clocks put in good order by a practical workman. W. Brown, 124 Watchung avenue. 'Phone 822-W. 11 5 1m

H. M. CLARK, carpenter and builder; jobbing a specialty. 66 Grandview avenue. 11 3 1m

TURN in your old auto tires for new ones at the Plainfield Auto Tire Co., 407 Watchung avenue. 8 21 tf

M. SHAPIRO—French and American plate window and picture glass; bend glass and show cases glazing done; low prices. 537 West Third street. Tel. 544-J. 10 28 1m

BABIES crochet sacques for sale, all prices; also ladies' knitted sweaters made to order. Mrs. Mayer, 54 Pearl St., North Plainfield. tf

H. H. BUTLER, D. V. S., graduate American Veterinary College, N. Y. Pet animals a specialty. OFFICE AT GORMLEY'S Riding School, Kensington avenue, near Putnam. Telephone 194. 10 24 tf

CONTRACTOR lawn work of all kinds; soil, manure and fertilizer; seeds and plants furnished; grading, planting, trimming, etc. J. M. Welsh, 405 Park avenue. Tel. 680-R. 5 28 tf

WE PAY unusually high prices for furniture, antiques, etc., in good condition. Exchange, 325 West Front street. Tel. 901-R. 11 tf

P. H. LATOURETTE, auctioneer; sales promptly attended to; satisfaction guaranteed. 326 West Front street. 8 10 tf

CARPET and rug weaver. T. Dennis, 738 East Seventh St. 10 23 tf

Other Classified Ads on Page 5.

HAHNE & CO.

NEWARK'S STORE BEAUTIFUL
BROAD, NEW AND HALSEY STREETS
·IMPORTERS· ·RETAILERS·

Three Hours' Sale---9 to 12

Trimmed Hats at 2.50

Wednesday morning we will offer a lot of about 300 Prettily Trimmed Hats for dress and general wear; every one of them different in design or color combination—the very latest styles; regular priced at $4.75 to $8; 9 to 12 o'clock at only $2.50

No 'phone or mail orders; none sent C. O. D.

3.00 Untrimmed Hats 63c

180 Dozen Untrimmed Hats—Plain and fancy felts; all desirable shapes and colors; regular prices $1.25 to $3; priced tomorrow, while they last, at only ..... .63

Lingerie Waists at Half

12 Charming and distinctive styles to choose from; made of sheer White mercerized batiste of fine quality, beautified with round or square yokes, elaborated with German Valenciennes lace and medallions of Swiss embroidery; some richly embellished with other fashionable laces, crochet buttons and motifs; the entire waist trimmed lengthwise, giving the long line effects; all with lace collars and sleeves daintily trimmed with lace; sizes all the way from 34 to 44; waists that were made to retail at $4; to go at $2.00

Handsome New Dresses

FOR AFTERNOON, EVENING, DINNER OR STREET WEAR.

"Please announce in tomorrow's papers the arrival of one of the prettiest lots of dresses we have had this season," requested our women's apparel buyer. She was enthusiastic over these gowns because of their originality and beauty, and likely there are other women less experienced in selecting than she who will rave equally as much over them, especially when they find how cheaply they can buy them, for this is a special purchase, and we got the dresses for much less than usual, and we are going to sell them right away as cheaply as we can.

These dresses are made of Crepe de Chine, Cachemere de Soie, Soft Messaline, Chiffon, Finest Moires, Novelty Bengalines and Nets, with or without silk drops, and they are in short, demi, en train, or round lengths, handsomely trimmed with hand embroidered nets and garnitures; high or low cut bodice, clinging or plaited skirts; this season's most effective shades. These beautiful dresses will be offered Wednesday as follows—

39.00 Dresses for 21.50 **55.00 Dresses for 27.50**

Smartly Tailored Suits for Women and Misses—Broadcloth, Serge and Fancy Mixtures; strictly tailored or braid trimmed; all the latest shades and black; regular values $27.50; special priced for tomorrow $15.75

Great Thanksgiving Dinner Set Sale

We have upwards of 200 designs in Dinner Sets for you to chose from—the greatest collection to be found in the State, perhaps one of the greatest in the country, and it is all good ware—either fine German, French or Austrian china, or dependable English or American porcelain. The variety of decorations is naturally very large, enabling you to get exactly what you are likely to desire, and the range of prices is as wide almost as the number of sets, running from a few dollars to hundreds. The regular prices of these sets are as low as the lowest anywhere, yet for this pre-Thanksgiving sale we have cut a number of sets to give you extra reasons for coming.

German China Dinner Sets of 100 Pieces—Beautiful shapes and decorations, the set including sugar and cream; sold regularly at $15.98; will be priced $10.00

Chas. Field Haviland Dinner Sets of 100 Pieces—Containing extra large turkey platters and soup tureen; beautiful shapes and decorations—very fine china indeed; regularly sold at $42; special priced at $21.50

German China Dinner Sets with red band and gold lace, and green band and gold lace decorations—every piece perfect; regular price $42; a few sets left from special lot offered last week, to go at only $25.30

English Parcelain Dinner Sets of 108 pieces, including soup and sauce tureens and ladles, and extra large meat platters; regularly $23; special priced $15.98

Men's Suits and Overcoats

For Thanksgiving Day

We will continue our offer of Men's Suits at $9.75 and $14.75 which so pleased our friends last week, giving them an opportunity to secure them before Thanksgiving Day. We promise you that these are exceptional values.

Tuxedo Suits 15.00

Silk Lined, Silk Faced

No man who indulges much in public afternoons of any sort, especially in this era of banqueting can well get along without a Tuxedo or Evening Dress Suit. The Tuxedo is in immense favor and is almost universally worn at banquets, public and private.

Little excuse for any man to be without one when we sell such splendid tailored ones in the very latest models, equaling in appearance those the lowest priced tailors would ask $30 to $50 for, and the clothes being all good quality, dense black, for only $15.00

The beauty of it is we can fit you correctly, for if we have not your size in stock we will make it for you.

Full Tuxedo Dress Suits $15.00. Tuxedo Coats and Vets $11.00.
Black Trousers $3.00.

Agency
Ideal Steam
Laundry Co.

New Furniture for Fall.

Beds, Bedding, Matting, Rugs, Oil Cloths, Linoleums, Window Shades, Draperies and Travelers' Requisites to which we invite your inspection as to highness of quality and lowness of price.

L. B. Van Camp
Front and Somerset Sts.
Telephone 868-J

R. W. BARNES
FIRST OF THE SEASON
HOME-MADE POTATO SALAD
and CRULLERS
FLEMINGTON SAUSAGE—GOOD AS EVER.

YOUR DULL **Headaches**

Probably come from overstrained eye sight. Nine-tenths of the headaches are the direct result of eye trouble. Bring those troubles to us and let us prescribe for you.

All work guaranteed.

FREE EXAMINATION BY

Stiles & Co.

PHILADELPHIA EYE SPECIALISTS
at 107 East Front Street, Every Thursday.
Hours 11:15 a. m. to 5 p. m.

Mr. and Mrs. E. N. Downs, of Perth Amboy, have been visiting friends in town for a short time.

SPORTS HERE AND THERE

GOLF.

Thanksgiving Day is being looked forward to by golfers the country over, for with many it marks the "last gap" in a competitive way until next spring. The East is particularly favored so far as tournaments are concerned, as attractive programs have been arranged at Lakewood and Pinehurst. Furthermore, the seniors' tournament to be held at Lakewood on Wednesday will serve as an additional attraction, and already a host of sires and grandsires have sent in their names.

It is not unlikely that a majority of the seniors will linger among the pines for the annual three-day gathering, which is scheduled to begin on Thanksgiving Day. The entire holiday will be devoted to an eighteen-hole qualifying round, contestants to classify in four sixteens, according to the merit of their scores. There will be the usual handicap on the last day.

These Lakewood tournaments began in the fall of 1895, and, as one golfer observed, it is like raking the ashes to notice the winners of the early meetings. Jasper Lynch of the home club, proved to be the first winner, and since then the spring and autumn gatherings have usually attracted some of the best amateurs from the Philadelphia, Boston and New York districts. In the spring of 1896 Herbert C. Leeds, of Myopia, won the chief trophy and in the fall of that year H. P. Toler showed the way. James T. Tyng accounted for the first cup the following spring. Those were the days when Toler and Tyng were rated among the leading amateurs in the metropolitan section, but it was shortly after this that Findlay S. Douglas and Walter J. Travis began to claim chief attention.

The Douglas-Travis period of golf has had abundant proof of its strength and lasting quality at Lakewood. In the fall of 1897 Douglas won the tournament, and he was again successful in the spring of 1898, in the fall of 1899, the spring of 1901, the fall of 1902, the spring and fall of 1908 and the spring of the present year.

Travis' first Lakewood success was recorded when he won the fall tournament of 1898, and he supplemented this achievement by winning in the spring of 1899, the fall of 1900, the fall of 1901, the spring of 1902, the spring and fall of 1903 and the fall of 1904.

Robert C. Watson, the secretary of the United States Golf Association, has also been bracketed as a Lakewood winner, his success being recorded in the spring of 1900. Both H. Chandler Egan and Walter Egan, while students at Harvard, ran down to the resort among the pines and carried away cups. Chandler won in the spring of 1904, and his cousin a year later. W. C. Fownes, Jr., of Pittsburg, appeared on the scene in the fall of 1903 and won, while A. L. White, of Boston, captured the prize the following spring. Robert Wier, of Wilmington, won in the fall of 1906, and in the spring of 1907 Fred Herreshoff, of New York, did the trick. That fall Henry W. Brown, the Philadelphia veteran, got his name inscribed on the tablet.

CHRISTIAN FIELD.

The choir of the First Baptist church will give a special musical service Sunday evening.

The Junior Endeavor Society of the First Presbyterian church will meet in the chapel Friday afternoon at 3:30 o'clock.

There will be baptsim of five candidates at the First Baptist church tomorrow night, following a brief business meeting.

The Junior Mission Band of the First Baptist church will meet Friday afternoon at 3:30 o'clock and the topic will be appropriate to the season.

Rev. Dr. White, of the mission board, New York, will speak at the First Baptist church Sunday morning, presenting the work of the home mission society.

Rev. Dr. C. E. Herring, of the First Presbyterian church, will give the second of the series of illustrated lectures on "Palestine" on Thursday night, December 2, when another large number of views will be shown.

The monthly meeting of the Young Women's Missionary Society of the First Baptist church, will be held at the home of Mrs. F. T. Ostrom, No. 40 Albert street. "Not Pleasing Self" will be the theme, conducted by Mrs. J. A. Chambliss, and two interesting papers are promised.

STATE REBUILDS BARNS.

Skillman, Nov. 23.—John Edward Clark, the only Democrat on the board of directors of the Epileptic Village, Skillman, said yesterday that a new barn costing $15,000 will soon be erected in place of the one recently burned. According to Commissioner Clark the new building, when completed, will be sanitary and modern in every respect.

"In the future," said Mr. Clark, "all cattle about the place will be full-blooded and all others will be disposed of."

THE DAILY PRESS.

Home News. Independent in Politics.

A. L. FORCE, Editor and Proprietor.

Published Daily, except Sunday, at 3 p. m.

105 NORTH AVENUE.

TELEPHONES:

Editorial, 1300. Business, 1301.

Two cents a copy. Ten cents a week. $5.00 a year in advance. Delivered by carrier or by mail. No extra charge for papers mailed to points in the U. S. and Canada.

The Daily Press has the most complete carrier and mail service of any paper in the metropolitan district.

Any subscriber failing to receive a single issue will confer a favor by notifying the business office.

Advertising rates mailed on application.

Copy for Change of Advertisements to ensure change the same day must be at the office by 9 a. m.

Branch Office.

Newark—F. N. Sommer, 794 Broad Street. (Advertiser Building).

Newark — Dalsimer Agency, 156 Market street.

Nov. 23 In American History.

1804—Franklin Pierce, fourteenth president of the United States, born; died 1869.

1814—Elbridge Gerry, statesman, one of the "signers," died; born 1744.

1816—Charlotte Cushman, tragic actress, born; died 1876.

1895—Maurice Frederick De-Haas, noted marine artist, died; born 1832.

1907—Professor Asaph Hall, well known astronomer, died; born 1829.

ASTRONOMICAL EVENTS.

Sun sets 4:33, rises 6:54; moon sets 3.22 a. m.; 8 p. m., planets Venus and Uranus in conjunction; 9:45 p. m., eastern time, moon in conjunction with Saturn, passing from west to east of the planet, 1½ degrees south thereof.

Plainfield, N. J., November 23, 1909.

SUNDAY-SCHOOL ENJOYS VARIED ENTERTAINMENT

The first of the series of four entertainments that have been arranged by Superintendent George E. Hall for the pleasure of the Park Avenue Baptist church Sunday-school and their friends, was held last night and there was a large and appreciative audience.

The program included high class moving pictures by Plumb & Sampson, of New York. The character of the pictures was especially pleasing, particularly those portraying the Christmastide. A feature was the clever work of Al Baker, ventriloquist, of New York, who delighted his audience with his tricks. Several selections were rendered during the evening by the Bible School orchestra, consisting of Arthur S. Mosher, leader; Miss Marjorie Brown, Miss Arline Brown and Charles Wheeler, violins; Elmer P. Wheeler, flute; Miss Mary E. Clark, piano. The offering was received by the Misses Alice Brown, Sarah Boyd, Anna Clark, Marion Mortimer and Lillian Cuming.

Mr. Hall has arranged three more entertainments to take place on November 29, December 6 and 13, including moving pictures, with a change of program each night; also an entertainer for the amusement of the audience and selections by the school orchestra. The public is invited to enjoy these entertainments. Admission is free, with an offering received during the evening in the interest of the school. All present last night received from Mr. Hall a pocket memorandum book with the inscription, "Compliments Park Avenue Baptist Bible School, Plainfield, N. J."

WAR VETERAN DIES.

Wheeland Found Dead in Bed by His Daughter.

Frank Wheeland, a Civil War veteran, was found dead in bed in the home of his daughter, Mrs. John G. Smith, at Bound Brook, yesterday. Mr. Wheeland was apparently in good health when he retired Sunday night. His daughter called him for breakfast and, receiving no response, went to his room, where she found him dead in bed.

Wheeland was 65 years old. He fought with General McClellan in the Army of the Potomac.

Free Demonstration.

Electroline, the modern cleaner and renovator for solid silver and plated ware is being demonstrated at The Great Atlantic and Pacific Tea Co. by Mrs. E. L. Stetson. Electroline protects and replates worn parts with pure silver.

Headquarters for

Gibson's

RYE.

E. C. Westcott, Agent.

115 East Front Street.

Woodhull & Martin Co.

Plainfield's Largest and Best Store.

FOR THANKSGIVING DAY

This big store is prepared to provide for all your needs. Dining-room Furniture in abundance, Kitchen Helps of every description, Table Linens and Napkins at special low prices, our own importation, bought before the new tariff went into effect; splendid stocks of new Draperies and Lace Curtains; Dinnerware, American, German and French in sets and open stock patterns; Table Glassware, Carving Sets, Knives and Forks, Silverware, etc., etc.

Here's a List of Kitchen and Dining-room Needs

Sheet Iron Roast Pans, 10c, 15c, 20c and 25c.
Double Roasting Pans, 29c, 39c.
Maryland Double Roasters, 39c, 49c, 59c.
Savory Double Roasters, 98c, $1.69, $1.98.
Frying Baskets, 19c, 29c.
French Frying Baskets, 59c.
Jelly Strainers, 15c.
Soup Strainers, 10c, 15c, 25c.
Fancy Cake Cutters, 5c, 10c.
Biscuit and Doughnut Cutters, 10c.
Fancy Jelly Moulds, 10c to 75c.

Dining Tables, Square and Round Tops, From $5.00 to $32.00.

Bread Knives, 25c, 39c, 48c.
Border Moulds, 59c, 69c, 79c.
Pudding Moulds, 29c, 39c, 59c.
Japanned Trays, 10c to 69c.
Deep Pie Plates, 5c, 8c, 10c.
Universal Food Choppers,

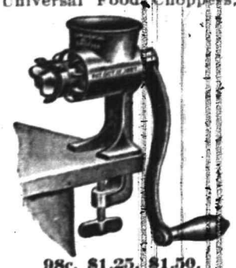

98c, $1.25, $1.50.

Rosette Irons,

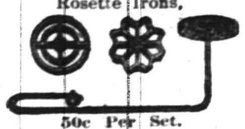

50c Per Set.
Timbale Irons, 50c Per Set.
Waffle Irons, Heart Shape, 98c.
Nut Crackers, 29c, 49c.
Columbia Family Scales, 98c.
Carving Sets, 98c, $1.25, $1.50.
Steel Knives and Forks, Set, 59c to $1.98.
Butcher Knives, 25c, 39c, 48c.
French Cook Knives, 49c to 98c.
Steel Kitchen Knives, 10c, 15c.

GLASSWARE.
Cut, Colonial, Plain and Pressed Glassware of every description — Tumblers, Water Jugs, Water Bottles, Fruit Bowls, Nappies, Spoon Trays, Olive Dishes, Celery Trays, Jelly and Cranberry Sets, Cake Plates, Table Sets, Vases, etc., From 10c to $7.50.

Meteor Coffee Percolators, $2.98, $3.50, $3.98.

YELLOW WARE, such as Pie Plates, Mixing Bowls, Nappies, etc., all sizes, at very low prices.

Dining Chairs, with cain and leathered seats, $1.00, $1.25, $1.50, $1.98, up to $3.98.

Buffets and Sideboards, Solid Oak in all wood finishes, From $9.50 to $35.00.

At the Bakery Counter you'll find good things to tickle the palate. Large, deep, juicy pies, Pumpkin, Apple Mince, etc. All kinds of Swedish pastry, Coffee Buns and Coffee Cakes, French Dinner Rolls, Fruit Cake, Nut, Gold and Sunshine Cake, Bride Cake, plain and iced, Chocolate, Maple, and Marble Layer Cake. Home-made Bread and Rolls. Leave your order as early as possible.

Lace Curtains & Portiers

This season's stock much the largest and includes the greatest variety of the different styles in both the Lace Goods and Heavy Draperies, including Couch Covers. In fact the goods are all new and up to the minute in style, as we had no left overs. The prices are always important and we have them marked at the Very Lowest.

Brass Rods and Fixtures. Wood and Brass Poles. Ours is the most interesting stock of all kinds of Furniture, Rugs, Carpets and Bedding.

Shirley & Johnston

FUR RUGS

ALSO ALL KINDS OF FURS

CLEANED

IN 3 DAYS NOTICE AT

Keller's Cleaning Establishment

125 PARK AVENUE.

26 YEARS EXPERIENCE. 'PHONE 857-J.

ESTABLISHED 1894. Work called for and delivered

SPECIAL MILK

10c PER QUART

OUR SPECIAL MILK IS THE RICHEST AND PUREST OBTAINABLE.

PRODUCED FROM PERFECTLY HEALTHY JERSEY COWS, FED UPON STRICTLY CLEAN AND WHOLESOME FEEDS, ON THE FARM OF A WELL-KNOWN PLAINFIELD GENTLEMAN, LOCATED ON THE VERY EDGE OF PLAINFIELD.

ABSOLUTELY SANITARY CONDITIONS.

DELIVERED (WITH OUR REGULAR MILK AND CREAM) BEFORE BREAKFAST EVERY MORNING.

Plainfield Milk & Cream Co.

MARCHANT BROS.

112 Watchung Ave. Telephone 840.

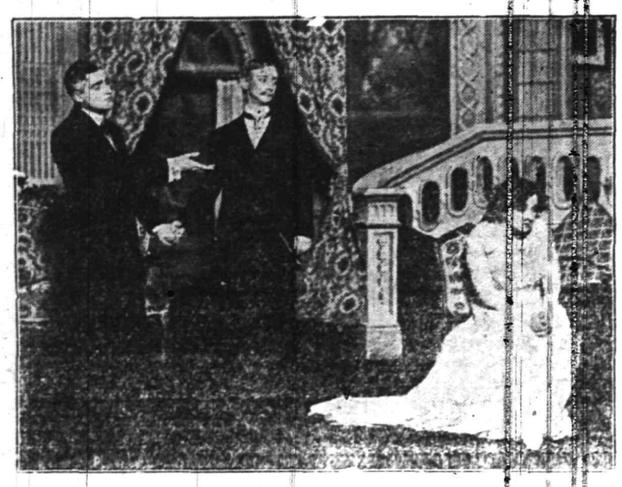

Scene from Charles Frohman's "The Thief," at Plainfield Theatre, Saturday night, November 27.

LOCAL AMUSEMENTS

Thomas Jefferson in his masterly portrayal of "Rip Van Winkle" will be seen at the Plainfield theatre Thanksgiving Day, matinee and night, and will present the play in a manner said to be up to its usual high standing. Thomas Jefferson has already established himself a favorite with theatregoers of this city who now look upon him as an artist of rare ability and one well worthy the name he bears. Jefferson, a name which has stood for all that is best in theatricals for five generations.

Thomas Jefferson as "Rip Van Winkle," at Plainfield Theatre Thanksgiving Day, Matinee and Night.

In all the three acts of "The Thief," Henri Bernstein's modern drama, which Charles Frohman is now presenting on tour, there is not a dull moment nor a superfluous word. Admirers of dramatic technique find their taste gratified in this play, for Bernstein is a master of the laws of dramatic construction. He uses only six characters to tell his story, and the plot is developed logically, truthfully and most ingeniously. The show will be seen here on Saturday night.

Morrison's magnificent scenic and electric production of "Faust" will be the attraction at the Plainfield theatre Monday night, November 29. The announcement of the reappearance once again after an absence of several years of this favorite play adapted from the poem of Goethe is an event of more than passing importance.

Emma Porter as Marguerite in "Faust" at Plainfield Theatre next Monday night.

Henry B. Harris will present at the Plainfield theatre on Wednesday night, Dec. 1, the greatest comedy success in years, "The Traveling Salesman," by James Forbes, author of "The Chorus Lady." The production here will be the exact duplicate of the one that played the Gaiety theatre, New York; Park theatre, Boston, and Illinois theatre, Chicago, to crowded houses.

ESTABLISHED 1864.

THE FIRST NATIONAL BANK OF PLAINFIELD.

Officers and Directors:

A. J. BRUNSON, President
J. A. SMITH, Vice-President
D. M. RUNYON, - Cashier

W. R. CODINGTON,
B. FRANK CORIELL,
E. H. BIRD,
J. A. HUBBARD,
C. FRANK FRENCH,
P. J. ZEGLIO.

COMMERCIAL and SAVINGS ACCOUNTS SOLICITED.

Auction Sale Lots

The adjourned sale of lots, Nos. 723, 725, 731, 733 East 7th Street will be held Wednesday, Nov. 24, 1909, at 2 P. M., on the premises.

By order of executors,

JOHN M. SCHORB,
JOSAPHINE A. MASON.

P. H. Latourette, Auctioneer.

11 20 3

CARD OF THANKS.

We desire to thank our friends and neighbors, also members of the Royal Arcanum, Jr. O. U. A. M. and Democratic Club for their sympathy and kindness shown us in our late bereavement in the death of our son and brother.

Mrs. Mary C. L. Dunster,
Mr. and Mrs. U. G. Pierson.

CEDARCROFT

1003 Park Ave.

Attractive boarding-house with excellent home cooking and good service. Moderate terms for small single rooms.

EDITH HUSE FRASER.

Telephone 426-w.

30 GAMBLERS IN COURT.

Alleged Owners of Bayonne Place Held in $1,000 Bail.

Bayonne, Nov. 23.—Abraham Schulman and Refel Pepper were held under $1,000 bail each and twenty-six other men were released under parole to appear when requested by the court at the trial held yesterday of the men arrested in a raid made on the alleged gambling den in the Synagogue building, Avenue C and Twentieth street, Saturday night.

Besides being accused of conducting a gambling house, Schulman and Pepper are charged with selling liquor without a license.

—Daily Press want ads. pay.

Corporation Notice.

CITY OF PLAINFIELD, N. J.

Call for Sealed Proposals for $45,000 School Bonds, $10,000 School Bonds and $43,000 Sewer Bonds.

Notice is hereby given that on the 10th day of December, 1909, at eight o'clock p. m. at the Council Chamber, No. 149 North Avenue, in the City of Plainfield, N. J., the Common Council of said city will receive sealed bids for the purchase of the following described bonds of said City called for by resolutions adopted by the Common Council and approved by the Mayor November 1st, 1909. The bonds will be dated November 1st, 1909, and will bear interest at the rate of four per cent. per annum, payable semi-annually.

$45,000 School Bonds, maturing November 1, 1959.

$10,000 School Bonds, maturing November 1, 1924, and

$43,000 Sewer Bonds, maturing serially, $6,000 on November 1 in each of the years 1936 to 1941 inclusive and $7,000 on November 1, 1942.

The bonds will be coupon in form but may be registered as to both principal and interest. The bonds and coupons will be in form substantially as shown in the forms on file in the office of the City Clerk, attached to the resolutions aforesaid.

A certified check for two per cent. (2%) of the face value of the bonds bid for, payable to the Treasurer of the City of Plainfield, N. J., must accompany each bid.

No bid less than par and accrued interest will be accepted.

The right is reserved to reject any or all bids.

All proposals for bids must be submitted on the forms of proposals especially prepared for that purpose, copies of which may be obtained from the City Clerk or from the Columbia Trust Company in the City of New York.

The legality of the issues has been examined by Messrs. Hawkins, Delafield & Longfellow, whose favorable opinion will be furnished to the purchaser.

The bonds will be prepared and certified as to genuineness by the Columbia Trust Company of New York City, and will be delivered to the respective purchasers on Monday, December 13th, 1909, at the office of the City Treasurer of the City of Plainfield, N. J., or at the option of the purchasers on written notice to the City Clerk, at the office of the Columbia Trust Company in the City of New York.

Bids will be received for all or any part of each separate issue.

JAMES T. Mac MURRAY,
City Clerk.

Dated Nov. 22, 1909.
By order of the Common Council.

Financial Statement.

Assessed Valuation of Real Estate	$20,267,784
Assessed Valuation of Personal Property	3,335,245
Total Debt, including these issues	741,200
Sinking Fund, including amount on hand to reduce debts	23,000
Population Census 1905, 18,468.	
Present Population (estimated)	22,000.

11 23 3 tu

John S. Lewis

Artesian Well Contractor.

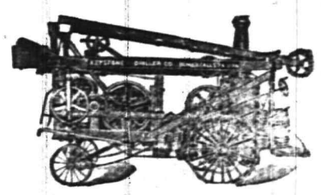

Estimates Cheerfully Given.

Box 173,
Scotch Plains, N. J.

FALL TERM

has opened. Students may enter at any time with equal advantage.

Day and Evening School

New Catalogue Sent on Request.

Drake College

Tel. 850.R 112-114 E. Front St

A. M. GRIFFEN'S

119-123 W. Front St., Plainfield, N. J.

For LISK

Sanitary Self-Basting Enamel Roasters

Need no introduction. They save 20 per cent. of the meat over any and all others.

A GOOD RANGE is also important to the kitchen equipment.

A FURNACE or HEATING STOVE that keeps you comfortable is an absolute necessity this cold weather.

Let us talk with you about that heater that works badly.

OUR HARDWARE LINE is the most complete in the city—especially our Tool Department will bear Inspection and Comparison.

Two 'Phones 6—214

Thanksgiving Clothes!

We are prepared to clothe you from your head to your socks with all the latest novelties in Suits and Topcoats—and all the fixings that go with them—same as a TURKEY DINNER.

Try one of our new Presto Topcoats—they are all the rage—be up to date—the prices are always the lowest here, and your money's worth. We cannot give you $20 for $10, neither can the other fellow. Come in and see what we can do for you, that's all. All departments are stocked up with choice goods for your selection. Hats and Furnishings.

Werner's Clothing House

206 WEST FRONT STREET

THE EVIL OF DIVORCE

can be greatly reduced by buying your COAL, ICE and BUILDING MATERIALS from the PLAINFIELD ICE and SUPPLY CO. A handsome house built from the best material and heated with the Best Coal in winter and cooled with the Best Ice in Summer produces such comfort and good cheer that scarcely anybody would be willing to separate from it.

Plainfield Ice & Supply Co.

222 MADISON AVENUE Cor. THIRD STREET

BROKAW'S CREAMERY.

No need to complain of getting poor butter or cream—go to Brokaw's and get his own make, which is always fresh and good. Our specialties are Fresh-made Butter, both salted and unsalted, Rich Milk and Cream, positively Fresh Eggs and everything in the dairy line. The only place in the city where these goods are made on the spot. Call and see our plant and witness the process.

TEL 293-W 186 E. FRONT STREET

JACK HORNER 26 SOMERSET ST TEL. 869-W.

Pierce, Cleveland, Crawford and Arrow, Bicycles. Renting, Repairing and Sundries. Vulcanizing a specialty. Baby Carriages Repaired and Re-tired. Work called for and delivered.

ELSIE FERGUSON SCORES IN "SUCH A LITTLE QUEEN"

Elsie Ferguson, appearing in "Such a Little Queen," attracted a capacity audience to the Plainfield theatre, last night. This favorite and popular actress, who is but twenty years old, leaped to fame in a remarkable brief space of time and has been one of the few really great successes of the year. She was given an ovation last night by the large and enthusiastic audience, which was delighted by her rare charm and unusual ability. The supporting company was par excellent. The management was congratulated upon securing such a fine attraction.

The story in brief of "Such a Little Queen" is that of the Queen of Herzegovina who has been compelled to flee from her own country by reason of a revolution. Accompanied by her aged prime minister, she seeks out America as a refuge. On the steamer coming to this country she becomes acquainted with a young American to whom she is attracted by his straightforward manner and brisk cordiality. Without funds and without friends she is compelled to earn her daily bread by her own labor. Through the influence of the young American she finally secures employment in a business office copying letters and doing other clerical work. She rents an inexpensive Harlem flat and her efforts at housekeeping are ludicrous in the extreme. She is followed later by the young King of Bosnia, whom also is exiled, to whom she was betrothed, and the novel idea of a king and queen working for a living as everyday Americans furnished the author with splendid opportunities for comedy pathos. In the end the queen is recalled by her subjects and again takes up her sceptre and the story ends as all stories should in a manner most interesting.

When His Memory Failed Him.

Many stories are current in legal circles regarding former Judge W. C. Wallace, one of the best-known jurists in the history of San Francisco, but here is a new one, vouched for by "Billy" Barnes, at one time district attorney, says the San Francisco Call. It runs thus:

Wallace was examining a candidate for admission to the bar. All questions had been satisfactorily answered and the lawyer-to-be had passed so brilliantly that Wallace decided to terminate the ordeal. Gazing benignly at the young man, he asked:

"What is the liability of a common carrier?"

Although lawyers the world over and from time immemorial have wrestled with this problem; though millions of words have been taken into the record of various cases in which this unanswerable question was involved, the fledgling calmly eyed the judge and at last solemnly replied:

"You honor, I must beg you to withdraw the question. I did know the answer, but unfortunately, I have forgotten."

For a minute Wallace eyed the young man; then, turning to the lawyers who were grouped around him, remarked:

"Gentlemen, this is a sad case; in fact, a calamity. The only living man who ever knew the liability of a common carrier has forgotten."

At Proctors.

The vaudeville show at Proctor's theatre this week is pronounced to be one of the best yet offered at this playhouse. There is plenty of variety and every artist is an expert in his or her line. The films d'art are better than ever and continue to improve each day, representing the very latest in the motion picture world.

Professor Zueblin to Speak.

Professor Charles Zueblin, recently of Chicago University, will deliver a lecture in the auditorium of the Plainfield High School on Friday night, December 10. His subject will be "Representative Government vs. Democracy."

Doubted the Statistics.

"How did Harkins act when he heard he had triplets in his family?"

"He could hardly believe his own census."—Boston Transcript.

Mrs. C. F. Corning, of Baltimore, Md., is visiting her mother, Mrs. John Valiant, of Myrtle avenue.

ECZEMA CURABLE!
PROOF NOW AT 25c!

Try the Oil of Wintergreen Compound—Itch is Instantly Relieved.

It is usually very costly to consult a specialist in any disease, but for 25 cents, on a special offer, we can now give to those suffering from eczema or any form of skin disease absolutely instant relief, with prospect of an early cure.

A special trial bottle of the oil of wintergreen as compounded in the Chicago Laboratories of the D. D. D. Company may be had in our store on this special 25 cent offer. This one bottle will convince you—we know it—we vouch for it.

Ten years of success with this mild, soothing wash, D. D. D. Prescription, has convinced us, and we hope you will accept the special 25 cent offer so that you also will be convinced.

L. W. Randolph, 143 West Front street.

FIRST BAPTISTS TO HEAR ECHOES OF CONVENTION

The meeting at the First Baptist church tomorrow night will have special interest for all who are in any way identified with Sunday-school work in general and that of New Jersey in particular. The fifty-first annual convention of the New Jersey State Sunday-school Association, which took place at East Orange last week and which was such a successful gathering in every way, will find an echo in the meeting tomorrow evening, when several of the delegates will tell the story of this splendid gathering of Sunday-school workers, as it appealed to them.

Several of the State officers are to be present, including George E. Hall, president of the New Jersey Sunday-school Association, who has been re-elected and is now serving his third year as head of the State organization.

Those who were privileged to attend any or all of the sessions of the great convention, will want to hear once more about the magnificent addresses, the helpful conferences, the delightful music, the enthusiasm and inspiration, that made the gathering such a memorable one; and those who were unable to attend any of the sessions, it is said, cannot afford to miss this convention echo meeting tomorrow night. The Wednesday evening meeting at the Park Avenue Baptist church, will be omitted and the two churches will unite in an effort to render the echo service an inspiration and an uplift to all who attend.

"ELIMINATED" EGGS.

The following episode, which will spread wherever traveling men congregate, occurred in a De Funiak Springs (Florida) hotel. It was so original and so spontaneous that for a time created quite a stir and no end of amusement and laughter, not only among the guests but the house force as well, says an exchange.

At supper time, a little late, two traveling men came into the dining-room. After being seated the usual question was put by the tall black waiter.

"How'll yer have yer aigs?"

"Medium boiled for me."

"Well, you can eliminate mine."

"One medium, one 'liminated," the waiter called to the cook.

"'Liminated? 'Limited? G'long an ax de man what he wants. We ain't got no 'liminated aigs," replied the ancient female presiding over the kitchen.

"De cook say how yer want dem aigs. She don't know what 'liminated aigs is."

"Well, you see that lady standing 'way back yonder. Ask her. She'll tell you."

To the lady the waiter went. "One er dem gemmens told me to ax yer what 'liminated aigs is, de cook don't know."

The lady's reply was not audible. Just then another traveling man came in; the two called him over to their table and put him wise. When the waiter put a glass of water before him and asked the familiar "How'll yer have yer aigs?"

"You can eliminate mine."

"Here's another man dat wants 'liminated aigs."

"G'long and ax de boss how I gwine cook them aigs. I don't know what dese men is axing fer."

The waiter then searched for the proprietor.

By that time the joke spread, curiosity was excited, and good humor became contagious. It went all over the house and into the kitchen. Not only did the house force congregate there, but some of the traveling men. The De Funiak cook has not yet found out how to cook "'liminated aigs."

PLAIN SKIRTS AND FRIVOLOUS.

Skirts have been cut in many different ways, and it is but kindly and consoling to the world of women to assure them that these variations depend more upon the cloth than on the whim of the maker.

If every fashionable artist were to thrust forth a different skirt model at will and at random, it would be difficult indeed to select with any degree of certainty. It is, however, hardly as bad as that.

While it remains perfectly true that individualism has reached a height among makers and wearers alike, qualities have something to do with cuts.

The heaviest piece of suiting you could select does not necessarily draw its outlines from a pleated model. Pleats are used in some of the lighter weights.

The gathered skirt, again, is hardly expected to appear in a boardlike cloth, but in chiffon velvet. A whole host of paniered models, differing but slightly, will be reproduced in the thinner velvets and gauzes for afternoon and evening wear, and should the little frills eventually appear on other than novelty skirts, they, too, will be of thin silks and not of the predicted brocades.

It should be a decided relief to those who were uncertain to be thus reassured. The faltering should take heart once more at a prospect of continued common sense in the cut of the cloth costume, even though frivolous outlines may overrule in the evening gown.

—Daily Press want ads. pay.

AMONG OUR NEIGHBORS

WESTFIELD.

Robert S. Kirwin was arrested Saturday evening on complaint of E. Lawrence, grocer, the complaint being that Kirwin had embezzled $40, which he had collected from Lawrence's patrons. Kirwin is being held pending a hearing.

The New York Suburban Land Company has taken up the old bridge across New York avenue at Graceland, and is putting in a stone abutment structure. The street is closed at South avenue.

Miss Emma Jimmerson, of Westfield, has been awarded a diploma as teacher of music by the Conservatory of Music, New York.

E. W. Chamberlain, of Westfield, has been given the contract to extend the Second avenue sewer in Garwood.

(Additional suburban news on page 2.)

SMALL FORTUNES FOR ORCHIDS.

If you had quite an ordinary orchid collection you could take up one of the better bulbs that had flowered prettily and go out and buy, with the proceeds of its sale, a peachblow vase, a high-powered touring car, or a reasonable safe and some balloon, asserts a writer in Everybody's Magazine.

London auction knockdowns recently ran from 60 guineas to 280 and 340 guineas, and so on, and the highest price 875 guineas ($4,500), was not for a wild, but for a garden, hybrid, an Odontoglossum Crispum "Roger Sander." W. Thompson, of Walton Grange, Staffordshire, realized from sixty to 360 guineas for from $314 to $1,880 each for bulbs of "duplicates" in his collection.

Last year a garden hybrid Cypripedium went for the equivalent of $1,500, and a Brussels buyer paid $8,360 for a wild Cooksoniae Crispum. Count Apponyi, of Budapest, paid $5,000 to a Venezuelan for one of a species so gigantic that oxen were required to convey it and the section of tree to which it was attached.

Because a Cattelya had a violet blue corolla instead of the violet rose corolla of its species, its price leaped $250. For the Pitcianum of the H. T. Pitt collection, a small plant, the high bid was $6,000. Mr. Pitt himself paid $6,500 for the celebrated imported Persimmon Crispum. This had been bought in open market before flowering, for thirty-six cents. It is the plant that has demonstrated how it can bloom that costs dear. For the spotted Crispum "Frederic Sander," Mr. Pitt, after seeing the bloom, paid 2,000 guineas—nearly $10,000.

ENGINE TURNS TURTLE.

Fireman and Engineer Escape Injury by Jumping.

Hoboken, Nov. 23.—But for the agility of E. Dixon, engineer, and F. Segal, fireman, on engine No. 735 of the Lackawanna Road, they would have been maimed for life or killed yesterday.

The engine became derailed in the Secaucus yard and turned over. When Dixon realized the danger he shouted to the fireman to jump, and both men landed in safety on the ground. An open switch caused the engine to be derailed.

Master of the Situation.

It was the meeting of the baseball team in a New England village, and the business before it was the election of a captain for the coming season, says Youth's Companion.

Of the dozen youngsters present more than half were candidates for the post. First one and then another rose and stated the claims and qualifications of his particular favorite.

The matter was still undecided when the son of the owner of the ball field stood up. He was a small, snub-nosed lad, with a plentiful supply of freckles, but he looked about him with a decided show of dignity and confidence.

"I'm going to be captain this year," he said convincingly, "or else father's old bull is going to be turned into the field."

He was elected unanimously.

—If you are thinking of buying a building lot attend the auction sale of East Seventh street lots tomorrow. See adv.

Thanksgiving Flowers

We have a large and very fine assortment of Flowering Plants and Cut Flowers, Chrysanthemums, Roses Violets, Lily of Valley, Carnations, etc. A large assortment of Ferns for Ferneries.

Chas. L. Stanley,

CHAS. L. STANLEY,
159 East Front Street.
Woodhull & Martin Building.
11 23 2

THEODORE G. GRAY,
678 West Front Street.
MASON.
NEW WORK AND REPAIRING.
Charges Reasonable.

Thanksgiving Specialties
At Neuman Bros.
Gordon & Dillworth's Mince Meat
Brick's Nonpariel Mince Meat
Fancy Table Raisins
Glaced Fruits
Fancy Figs
New Nuts of All Kinds
Plum Puddings
Hot House, Malaga and Toka Grapes

NEUMAN Bros.
Watchung Ave. & 5th St. Tel.760

Warehouse Sale
Friday, Nov. 26, 1909
Furniture, Baby Carriages, Unclaimed Freight, Etc.
Mono-Storage Warehouse
Sale Begins 10 A. M.

MARSHALL'S LAUNDRY
WATCHUNG and FOURTH
'PHONE 702

Worth Considering.

"The tree grows as the twig is bent." "The child is the father of the man." If you want your boy to be happy and wealthy in manhood, train him for it now. Get him a pass book from this bank and he will soon learn the value of a bank account. The money he will save by the time he is twenty-one will be valuable to him but the habit of economy and knowledge of banking will be of even greater benefit.—BANK NOTES.

THE BOROUGH NATIONAL BANK
33 SOMERSET ST.
(Near Front)
North Plainfield, N. J.

Garbage Notice!

Beginning December 1, I will collect garbage, ashes, etc., twice each week, using Regulation Iron Garbage Carts, good horses, reliable men. Charge 50 cents per month. Send postal if you wish me to do your work.

MARSHALL,
Box 621, Plainfield, N. J.
11 18 6 th-s-tu

We buy anything from a needle to an anchor in fair condition, such as Antique and Modern Articles, the contents of dwellings and stores, and we make a specialty in heating stoves at this season, Carpets, Musical Instruments, Jewelry, &c. We also sell real estate at private or auction sale. Over 18 years experience.
MURRAY AUCTION & BROKERAGE Co
226 East Front St.

LOANS ON FURNITURE
pianos, etc., without being disturbed. Easiest payments, Lowest rates, and Courteous treatment. Call, write or telephone
Household Loan Company
148 EAST FRONT ST., PLAINFIELD.

A. M. RUNYON & SON, UNDERTAKERS.
402 Park Avenue. Telephone No. 40. Office open day and night. Office of Hillside Cemetery. New York Office—50 Great Jones St. Tel. call 3345-Spring. New York Embalmers License—1220. New York Registered Licensed Undertaker No. 215.

Established 1872.
P. CASEY & SON.
UNDERTAKERS AND EMBALMERS
Office 116 Park Ave., Tel. 834-w. Res., 417 W. 2d St., Tel. 903-r. Office open day and night. N. Y. office, 10 E. 22d St., Tel. 2094 Gramercy.

L. L. MANNING & SON
STEAM GRANITE WORKS,
Corner Central Ave. and West Front St. Opposite First Baptist Church.

GEO. W. COLE.
UNDERTAKER & EMBALMER.
200 West Second St. Telephone 153.
OFFICE OPEN DAY AND NIGHT.

Chas. L. Stanley,
159 East Front St. 'Phone 928.
Headquarters for choice Cut Flowers and Potted Plants.
Floral design work a specialty.
33,000 feet of glass. South Ave.

Classified Advertisements

Rates for advertisements under this heading one cent a word for first insertion, one half a cent a word for consecutive insertions of the same advertisement running for less than one month, one month, fifty cents a line (6 words to a line), double rate for advertisement set in capitals.

No alvertisements received for less than ten cents.

Copy for death and marriage notices and classified advertising accepted up to 2:30 p. m.

THE DAILY PRESS is not at liberty to give any information regarding advertisements that require an address in care of this office. Persons answering these ads. should mail or leave answers as stated in advertisements.

Help Wanted Male.

AN EXPERIENCED salesman wanted. A good position open for you in your territory if you are a salesman. Judson W. Parker, 830 Broad street, Newark, N. J. 11 23 3

TIMEKEEPER and stenographer wanted; must be accurate at figures and rapid worker. Apply Walter Scott & Co. 11 23 3

BOY wanted, to work after school. Rowley's Drug Store, 218 West Front street. 11 22 2

Situation Wanted—Male.

SITUATION wanted as night clerk or watchman or work of any kind; reference. 35 Harmony street. 11 22 3

Real Estate Agents.

THOSE desiring to own a farm should consult one who has been selling farms for years, and he is yours truly, William Henry Rogers, 136 Park avenue, Plainfield. Telephone 44. tf

REAL ESTATE for sale, rent and exchange. Insurance in strong companies at lowest rates, money loaned on real estate. Thickstun & Emmons. 197 North avenue. tf

Employment Agencies.

MURRAY'S Registry, reliable help, good situations, very moderate fees, fair dealings to all. 226 East Front street, near Young Woman's Christian Association. 'Phone 666. 11 20 tf

FIRST-CLASS places and first-class help always on hand at Mrs. Keller's agency, 22 Somerset place. 'Phone 196-W. 8 17 tf

Lost and Found.

FOUND—Sunday, pair of gold eyeglasses. Owner can have them by proving property. Call at Daily Press office.

Help Wanted—Female.

WANTED—A white woman as cook in a family of two; no washing. Mrs. A. H. Atterbury, 315 West Seventh street. 11 19 tf

NEAT girls wanted to learn engraving; $4.00 to start. The Baird Co. 11 20 tf

WANTED—Capable cook; two in family; must be good laundress. A. L., care Press. 11 22 2

WANTED — Chambermaid and waitress, colored, or good general houseworking girl to fill same position; reference required. Mrs. J. Kirkner, 441 West Eighth street. 11 22 tf

WANTED—Waitress, quick and experienced; $18. Address L. M., care Press. 11 22 2

WANTED—Experienced maid for general housework. Apply after 5 p. m. at 960 West Seventh street. 11 23 3

WANTED—Girl for housework; small family. No. 11 West End avenue, formerly Grant avenue, near Front. 11 23 3

YOUNG lady wanted as bookkeeper. Apply 218 East Fourth street.

WANTED—An experienced cook; must have good reference; wages $20. Address A. A., care Press. 11 22 2

WANTED — Chambermaid and waitress; also woman to cook, wash and iron; must have good references. 526 West Seventh street. 11 1 tf

GENERAL houseworker wanted for small family. Call evenings. 16 Rockview avenue. 11 23 3

GIRLS wanted for machinery and hand work. Apply at Recker & Co., formerly Vacuum Cleaner Co., North avenue. 11 22 6

WANTED—Competent white girl for general housework. Apply with reference. 1406 Watchung avenue. 11 13 tf

EXPERIENCED waitress wanted (white); family of two; wages $25. Also experienced cooks and thirty general workers wanted. Mrs. Keller's Agency, 22 Somerset place. 'Phone 196-W. 11 23 4

GIRLS wanted, over 16 years, at The Baird Co., Fourth and Washington streets. 11 23 6

GIRL for general housework; must be good cook and laundress, and have good references; family of two. Address Zero, care Press office. 11 1 tf

For Rent.

TO LET—Four large rooms, gas and city water; first floor; large lot. Mr. Peters, 1326 Park avenue, car line. 11 20 4

NEW houses to let, South avenue; 8 rooms; all improvements; large lot; $25; ready February 1. Charles H. Hand. 11 22 6

TO LET—New 4-room apartment, Grove street; $10. Apply 84 Fairview avenue. 11 20 3

FOR RENT—Two apartments, on Mariners place; 6 rooms, bath, hot and cold water; $17. Jos. Lufburrow, 1116 West Front St. 11 22 2

TO LET—Three or four rooms, with improvements. 742 East Seventh street. 11 23 3

TO LET—4 unfurnished rooms; heat and all improvements. Address D., care Press. 11 22 3

NEW houses to let, West Fourth street; 8 rooms; all improvements; ready December 1. Home Real Estate Co., 319 Watchung avenue. 11 22 6

5-ROOM flat to let from December 1, 329 Watchung avenue; rent $14. 6-room flat to let, $12. Charles H. Hand. 11 22 6

TO LET—Furnished or unfurnished rooms for light housekeeping; all improvements. 47 Woodbine avenue. 11 22 1m

FOR RENT—Furnished or unfurnished rooms; central location; terms reasonable. 7 Grove street. 11 10 1m

Situations Wanted Female.

COLORED woman wants position at general housework; no washing. 530 West Fourth street. 11 20 3

SITUATION wanted by Scotch girl at general or upstairs housework. Address Worker, care Daily Press. 11 23 3

SITUATION wanted; woman wants work by the day. 131 Madison avenue. 11 23 3

FIRST-CLASS cook wants position. Apply at present employer's. 716 Carlton Ave. Tel. 565-R. 11 23 tf

FIRST-CLASS laundress wants washing and ironing at home or by the day. 198 Somerset St. 11 23 3

SITUATION wanted by refined woman to take care of invalid or chamberwork and seamstress; good reference. Address Responsible Person, care Press. 11 22 3

Money to Loan.

MONEY to loan on first mortgage. Louis A. Clement, lawyer, Babcock building. 11 22 6

Other Classified Ads. on Page 3.

For Sale.

JERSEY dressed turkeys for sale. 145 Manning Ave. 11 20 3

12-ROOMED house; all improvements, on Grant avenue, (adapted for boarding house); only $4,200. Address Sacrifice, 824 West Third street. Tel. 640-W. 11 22 3

FOR SALE—Table, dark oak, four foot square, 6 extra leaves; very low price. 145 East Sixth St. 11 20 tf

FOR SALE—Outhouse in good condition. Address Outhouse, care Press. 11 20 3

HORSE for sale; young, sound; for family or business. 1020 Arlington avenue. 11 22 3

FOR SALE—Motor cycle, in good running order, $40. Can be seen at 67 Fairview Ave. 11 20 3 eod

FOR SALE—Red bay, high-bred family horse, about 16 hands high; fearless of all objects; sell reasonable for want of use. Address Box E., Plainfield. 11 22 tf

POTATOES at 65c, Wednesday, November 24; Central R. R. freight house, Erie car No. 61007.

FOR SALE—2 lots, 1442 and 1444, West Third street; 50x125 feet; no reasonable offer refused, or would exchange for Trenton property. J. Gerke, 39 New High street, Trenton, N. J. 11 19 6

FOR SALE—Pen black Orpingtons, A1 birds; excellent stock. Corner Grant and Sherman Aves. 11 8 tf

Automobiles.

FOR SALE—1910 Corbin tourabout, used 2 months; good as new; cost $2,850 as equipped; sell $1,750. 1909 E-M-F touring car, used about 5 months; good as new; equipped with top, wind shield, speedometer, extra shoes, etc.; cost $1,450; sell $950. 1909 Maxwell runabout, good as new; $400. 1908 Baby Buick, fully equipped, top, etc; fine shape; sell $575. 1908 Ford runabout, good shape; $375. 1907 35 H. P. St. Louis touring car, top, wind shield, Prestolite tank, Stepney spare wheel and tire, etc.; cost $2,850; sell $750. 1906 6-cylinder Ford touring car, used but little, fully equipped; $500. 1906 Reo touring car, fully equipped; $350. 1905 Cadillac touring car, fully equipped; $200. These cars have been taken in trade for Chalmers and Hudson cars and are all in first-class shape; they are all bargains, and it will pay you to buy now. Thompson's Garage, 413 Park avenue. 11 18 6

FOR SALE—Oldsmobile runabout in good condition. Address Olds, care Press. 11 16 tf

Rooms and Board.

GOOD accommodations; low rates. Boyce's Hotel, 97 Somerset St. tf

PLEASANT furnished rooms. Mrs. Du Bois, 235 East Sixth St. 11 20 6

FURNISHED room to let, one large well furnished room. Call Sunday or evenings. 422 West Front street. 11 20 3

FURNISHED ROOM; hot water heat; gas. 674 West Front street. 11 18 6

TO LET—Rooms with improvements, for two, with or without board; private family. Address Clinton Ave., care Daily Press. 11 22 3

LARGE, pleasant room to let; first-class table board. The Plainfield, 515 Park avenue. 9 24 tf

DESIRABLE rooms to let with board. 21 Sandford avenue. 9 8 tf

ELEGANT furnished room to let; private family; board optional. Address Private, care Press. 11 15 tf

TWO large unfurnished connecting rooms, first floor; all improvements. 117 Westervelt avenue. 11 15 12

TWO large connecting rooms; third floor, to rent, with first-class board; extra large closets; bath on same floor. 104 East Ninth street. 11 6 tf

ATTRACTIVE large and small rooms; superior table; well appointed house. 333 East Front street. 4 20 tf

FURNISHED rooms, light and airy, in nice neighborhood, near centre of town. 225 East Fifth St. tf

THE WALDORF, 132-134 Crescent avenue; rooms en suite with bath; also double and single rooms; table board; service first-class. 12 2 tf

Miscellaneous.

TUTORING — Harvard graduate; Columbia, A. M.; ten years experience; references. W. C., care Press. 11 22 1m

Wanted—Miscellaneous.

WANTED—Four or five room apartment; central location; rent reasonable. Address Four, care Press. 11 22 3

WANTED—Standing timber, will pay highest cash prices per acre or tract. Address Apgar Brothers, lumbermen, Califon, N. J. 9 10 3m

Travel.

HONEYMAN'S PRIVATE TOURS—January 29, up the Nile and Greece, limited to fifteen. June 4, June 25 and July 7, tours to Europe, including Passion Play. Circulars at 181 North avenue. 10 21 tf

SOME STATE NEWS BRIEFS

The 100-foot flagpole was raised yesterday at the new school in Woodbury.

The big greenhouses of Lewis Duncan, at Westville, destroyed by fire recently, are being rebuilt of concrete.

The Daughters of Liberty accompanied the Junior Mechanics of Paulsboro to the Billingsport church Sunday evening.

A "Domestic Science Class" has been formed in Wenonah, in which a number of young women have become pupils.

Dr. T. Edgar Hunt has been elected medical inspector of the schools of East Lebanon Township, Hunterdon county.

Two men and a boy were immersed in the Delaware river along the North Cramer Hill shore Sunday afternoon by Elder Grey, of Philadelphia.

J. W. Surran, of Piney Hollow, near Vineland, found the carcass of a large buck deer in the brush near Indian Branch, Newtonville. It had been shot.

James Dowdall, of Atlantic City, fell from a pole, a distance of twenty feet, fracturing his skull, Saturday. He was taken to his home, 308 Caspian avenue.

A search has been begun for Le Roy Smith and William Rowland, who left Atlantic City in a launch Saturday and are supposed to have been lost in the bay.

Falling from a fence Sunday, Wade Yadish, six years old, of 827 Commerce street, Camden, broke his arm in two places and was cared for at Cooper Hospital.

Upsetting a cup of coffee Sunday, James Morrison, five years old, of 942 Howard street, Camden, badly scalded his right arm and was cared for at Cooper Hospital.

John Roescher, of 117 East Seventeenth street, Paterson, applied to the General Hospital, that city, last Saturday afternoon for treatment for his left arm, which he had accidentally burned with a red-hot file, the wound afterward becoming infected.

Mrs. William Moscatisello, thirty-seven years old, of 261A Wayne street, Jersey City, was badly burned about the face and hands Sunday while cleaning a stove in her home. She was using a cleaning preparation, which ignited and burned her. The woman was hurried to the City Hospital.

As a result of an encounter between several disorderly persons at Third and Sycamore streets, Camden, Sunday, City Detective William Hart is carrying an arm in a sling and is suffering from lacerated scalp wounds. The detective succeeded in arresting John Fewer, of Newfoundland.

Chief Mealey, of the Gloucester Fire Department, has received additional acceptances to invitations to participate in the big firemen's parade in that city Thanksgiving Day, and the presence of at least thirty companies is now assured. The demonstration, which is to mark the thirty-fourth anniversary of the organization of the department in Gloucester, is expected to be the largest seen in South Jersey in many years.

The thirty-foot launch Adolph, in which were John Hathersall, Michael Helmstreet, Jr., Benjamin Myers, Adolph Berthoize and Michael Helmstreet, all of Philadelphia, struck on the dangerous sandbar at the entrance to the inlet, Atlantic City, late Sunday afternoon. Before the lifesavers could launch their boat, young Helmstreet, the elder Helmstreet and Hathersall jumped into the chilly breakers running across the bar and managed to work the boat over into deep water.

PHILIP LA TOURETTE DIES IN SOMERVILLE DEPOT.

Just as he was about to board a train, Philip La Tourette, an insurance broker, of New York, dropped dead at Somerville yesterday.

Mr. La Tourette came to Somerville from his summer home yesterday in an automobile, accompanied by his wife and driver. He stopped at the office of the United States Express Company near the Central Railroad station, to transact some business. He was taken suddenly ill and sat down on the steps leading to the express office.

Manager Porter, of the express office, and Mr. La Tourette's driver hastened for a drink of water to give him. During their absence Mr. La Tourette arose from the steps and attempted to climb into his automobile, when he fell over dead. County Physician Long and Dr. A. L. Stillwell arrived on the scene just after Mr. La Tourette had expired and pronounced his death due to heart disease.

Mr. La Tourette was president of the Copper Plant Company, of New York city, and was indentified with other industries in an official capacity. For a number of years he had lived on his large farm near North Branch during the summer and had resided in New York city during the winter. He was making arrangements to move to the city at the time of his death.

—Berlen J. Banks, of West Front street, has resigned his position with E. A. Laing, the stationer and newsdealer, and returned to his trade, that of machinist.

REAL ESTATE

RENTALS—REAL ESTATE
Geo. F. Brown,
INSURANCE AND REAL ESTATE.
Commissioner of Deeds—Rents
94 Somerset St. Phone 144

Arrival and Departure of Mails

PLAINFIELD POSTOFFICE.
August 1, 1909.

Office opens 7 a. m., closes 7 p. m.
On Saturdays closes half hour later.

NEW YORK MAILS.
Arrive—7.30, 8.40, 11.20 a. m., 2.30, 5.00, 5.20, 8.30 p. m., 12 midnight.
Close—6.30, 8.15, 9.30, 11.50 a. m., 2.20, 6.00, 7.45, 9.00 p. m.

SOMERVILLE AND EASTON.
Arrive—9.00 a. m., 1.30, 3.15 and 7.00 p. m.
Close—8.00 a. m., 1.30 and 4.30 p. m.

PHILADELPHIA DIRECT.
Arrive—7.20, 8.40, 11.20 a. m., 2.30, 7.00 p. m.
Close—6.30, 8.15, 11.30 a. m., 12.35, 2.20, 6.00, 7.45, 9.00 p. m.

THROUGH FAST MAIL FOR EAST.
Close—11.50 a. m. and 7.15 p. m.

DIRECT THROUGH FAST MAILS FOR WEST AND SOUTH.
Close—11.30 a. m., 12.35, 6.00 and 7.45 p. m.

PENNSYLVANIA, WEST OF EASTON.
Close—6.30 and 8.00 a. m., 12.35, 6.00 p. m.

ELIZABETH, DIRECT.
Arrive—8.40 a. m., 2.30, 5.30 p. m.
Close—8.15 a. m., 12.35, 2.20, 6.00, 9.00 p. m.

NEWARK, DIRECT.
Arrive—8.40 a. m., 2.30, 5.30 p. m.
Close—6.30, 8.15, 9.30 a. m., 12.35, 2.20, 6.00 p. m.

WATCHUNG.
Arrive—1.00, 6.45 p. m.
Close—9.00 a. m., 5.30 p. m.

WARRENVILLE.
Arrive—1.00 p. m.
Close—9.00 a. m.

SUNDAY MAILS.
Office open from 9.30 to 10.30 a. m.
Mail closes at 6.15 p. m.

E. H. BIRD, P. M.

THANKSGIVING DINNER
Don't overlook our large, choice assortment of things you'll need for your Thanksgiving Dinner. Select Groceries and Canned Goods, Fresh Fruits and Vegetables, Nuts, Raisins, Desserts, Coffees, Tea and Cocoa, at Prices that invite patronage.
Prompt, Free Deliveries.
W. W. DUNN
THE PARK GROCER
Duer St. and Lincoln Pl

Oysters
Are Good Now!
To Get the Best, Order Them From
IVAMY'S FISH MARKET
TELEPHONES 1024—1025

SMALLEY BROS.
147 North Avenue.
BUTCHERS
CHOICE MEATS.
GAME IN SEASON.
ROASTING AND BROILING.
CHICKENS A SPECIALTY.
BERKSHIRE PORK AND SAUSAGE
Orders called for and delivered.
Telephone 83-A.

To Whom It May Concern.
This is to notify the Trade in general, Hotels, Saloons, etc., that D. Loprete, of Newark, N. J., the largest Bottle Dealer in the State, has opened a Branch of his business at No. 40 Maple Avenue.
Anyone having Bottles, Papers, Iron and Metals, etc., to dispose of, call No. 1055 Telephone, and same will be promptly attended to.
I have on hand all kinds of Bottles, new and second-hand.
Hotel Trade a Specialty.
Newark address, 189-203 Frelinghuysen Avenue.

KODAKS
Complete line of Photo Supplies.
Printing and Developing
At Doane's 115 Park Ave.

ALEX. LUSARDI.
Foreign and Domestic Fruits, Choice Confectionery, Nuts, Cigars, etc.
211 W. Front St. Tel. 507-W.

Hoagland's Express
Baggage Delivery
Office 205 Park Av. Tel. 833-w
Home Tel. 648-L.

Thanksgiving, Next Thursday.
Your dinner not complete without Crane's Philadelphia Ice Cream.
JOHN LOPRESTE—Watchung Ave. will book your orders and deliver in time for dinner. Also a fine line of Oranges, and all kinds of fresh Nuts, Grapes, Apples, Confectionery, &c. 9 10 tf

JOHN WINZENRIED'S
Storage Warehouse
316-318 WEST FRONT ST.
Separate Rooms—Clean and Dry.
Furniture removed with care.
Tel. 640-R. Residence 312 Lee place.

NOTICE.
Highest prices paid for Men's Old Clothing. Don't throw them away.
I. RICHARD, 17 Somerset St.

COAL DEALERS.

Difference In Coal.
All coals may look alike to some people, but compare our "Lehigh" Coal with the Coal you bought somewhere else and you will see a difference.
You will notice that our Coal Burns Brighter, Gives More Heat, and Lasts Longer than any other Coal you ever bought before.
Boice, Runyon & Co.,
Coal, Lumber and Masons Materials,
Park Ave., opp. North Ave., Plainfield, N. J.

JOS. HARRIGAN
SOLD COMPANY'S LEHIGH COAL
929 South Avenue
Telephone 193.

The best time to order your winter supply of
COAL
is now. Do not forget that
NASH
is ready to supply you.
Telephones 351-W
Evenings 371-W.
OFFICE—686 SOUTH SECOND ST.

TenEyck & Harris,
Dealers in
LEHIGH VALLEY COAL
Office: Rowley's Drug Store, 2[illegible] West Front Street. Telephone [illegible]-w.

Coal I have on hand some very fine Hard and Medium Coal. All kept undersheds. Pea Coal. Coal
25 cents a ton reduction on cash orders.
L. A. RHEAUME
148 East Fourth St. Telephone 86-W
Yard, 674 South Second St. Telephone 231

GEORGE O. STEVENS
747 West Front St.

R. L. CLINE
(Successor to C. H. Ruggs & Co.)
Best Quality Lehigh Coal
Yard and office 430 West Third St. Tel. 83

TenEyck & Kelley
Successors to Keeley & Co.
COAL
741 SOUTH AVE. Tel. 1155

New Jersey Central

Trains Leave Plainfield.

For New York—2.10, 3.27, 5.41, 5.36, 6.00, 6.27, 6.57, 7.29, 7.28, 7.35, 7.47, 7.55, 8.00, 8.11, 8.30, 8.36, 8.44, 9.29, 9.59, 10.28, 10.55, 11:52 a. m., 12.00, 12.19, 12.42, 1.09, 1.27, 2.33, 2.44, 3.09, 3.50, 4.12, 4.45, 5.53, 6.29, 6.45, 7.09, 7.33, 8.27, 9.27, 9.40, 10.15, 11.28 p. m. Sunday—2.10, 3.37, 5.41, 7.23, 7.58, 8.52, 9.34, 9.45, 10.32 a. m., 12.40, 7.09, 1.24, 2.01, 2.41, 8.09, 3.24, 4.29, 5.41, 6.35, 6.48, 8.13, 8.27, 8.[illegible], 9.42, 10.28, 10.41 p. m.

For Newark—5.36, 6.27, 6.57, 7.05, 7.25, 7.47, 8.11, 8.36, 8.44, 9.29, 9.59, 10.55, 11.52 a. m., 12.42, 1.27, 2.33, 3.09, 4.12, 4.45, 5.53, 6.29, 7.33, 8.27, 9.40 p. m. Sunday—7.23, 8.52, 9.34, 10.32 a. m., 12.40, 1.24, 2.01, 2.41, 3.24, 4.29, 5.41, 6.48, 8.13, 9.42, 11.41 p. m.

For Easton, Bethlehem, Allentown and Mauch Chunk—5.18 (3.17 to Allentown), 9.55 a. m., 2.00, 5.22, 5.46, (6.47 p. m., Easton only). Sundays—5.45 a. m., 1.58 5.46, 7.06 p. m.

For Wilkesbarre and Scranton—5.18, 9.55 a. m., 5.46 p. m. Sundays—5.45 a. m., 5.46 p. m.

For Long Branch and Asbury Park, etc., 8.37, 8.11, 10.55 a. m., (12.42 Saturday only), 4.45, 6.29, 7.33, 11.28 p. m. Sundays—3.37, 8.52 a. m., 3.24, 8.13 p. m.

For Lakewood and Atlantic City—8.37, 9.29 a. m., (12.42 Saturdays only), 1.27, 3.09 a. m. Sundays—(7.53 Lakewood only), 9.45 a. m., 2.01 p. m.

For Philadelphia—5.13, 7.39, 8.45, 9.13, 10.43 a. m., 12.13, 1.42, 1.39, 3.14, 2.45, 5.13, 6.44, 7.43, 8.50, 9.46 p. m., 12.20 night. Sundays—5.45, 8.45, 9.53, 10.39, 10.43, 11.42 a. m., 12.42, 1.44, 2.45, 3.42, 4.55, 5.39, 6.44, 7.43, 8.50, 9.46 p. m., 11.25, 1.25 night.

For Baltimore and Washington, Daily—8.45, 10.43 a. m., 12.42, 2.45, 6.44, 7.43 p. m.

W. G. BESLER, Vice Pres. & Gen. Mgr. W. C. HOPE, Gen. Pass. Agt.

Vail JEWELER AND OPTICIAN
103 Park Ave.,
calls your attention to his
Rimless Glasses.
They Look Good and You See Good.

EDUCATIONAL.

The Hartridge School
West Seventh Street, corner of Arlington Avenue.
A Private School carefully graded throughout. Number in each grade limited.
RE-OPENED SEPTEMBER 27
Kindergarten.
In charge of two teachers.
Elementary Department.
For girls through the seventh grade. For boys through the fourth grade.
Boys' Department.
In charge of Master. For boys above fourth grade.
Academic Department.
Five grades—General course and College preparatory. Special teachers of French, German, Art, Music and Calisthenics.
Gymnasium.
In-door play-room and bowling alleys for rainy days. Large out-door play grounds.
EMELYN B. HARTRIDGE, A. B., Principal.
8 20 tf

Mr. Leal's School
For Boys
RE-OPENED on
THURSDAY
September 16th

Tutoring School
Private Instruction for Adults
Any Subject—
PARISIAN FRENCH
Afternoon or Evening
Morning hours are reserved for children.
109 Park Place
J. C. Pla de Villars
11 6 30 eod

PLAINFIELD SEMINARY
123 West Seventh St.
Re-opened Sept. 23, 1909.
Day school for girls. Primary and Academic Departments. Certificates for college. Boys in first and second years. Gymnasium and large play grounds.
MISS ARNOLD Principal

Plainfield Business College & School of English
Students may enter at any time.
PROF. A. S. HERR, Prin. and Prop
Tel. 795-w. Woodhull & Martin Building.
SEND FOR BOOKLET.

FOURTEENTH SEASON
MR. FREDERICK F. DAWES
Assistant Teacher with Mr. T. George Dodworth, 12 East 49th Street, New York
CLASSES FOR
Dancing and Polite Training
at SEMINARY HALL, PLAINFIELD, N. J., Commencing Tuesday, Oct. 12, 1909 9 16 2m

Mrs. McNeill Hopcraft
of New York.
ITALIAN METHOD OF SINGING
Mondays and Thursdays, Mornings.
No. 3, Annex, Babcock Building.
Free Trial of Voices.
Terms on Application.

CHAS. M. SUHR
TEACHER OF PIANO.
614 E. 6th Street. Tel. 741-W

Central R. R. News Stands.
You can get it at the C. R. R. News Stands, both deports, Plainfield Daily Press and Elizabeth Journal, on sale at both stands, Philadelphia Morning, Evening and Sunday Papers. Largest assortment of Magazines and Weekly Papers in the city. Back numbers procured. Brooklyn Papers, English Publications. Daily and Sunday Papers delivered. Orders left at stand receive prompt attention. Open Sundays.
F. M. WAGNER, Manager.

PLAINFIELD BRANCH
Union County S. P. C. A.
Special officer, MRS. S. G. VAN HOESEN, Fanwood, N. J. Tel. 419-R Fanwood.
All cases reported will be promptly investigated.
11 12 6 mos

Lincoln Market Frank Neidig Proprietor
94 Somerset St Tele. 781
CHOICE MEATS, FISH AND VEGETABLES.
Heinz's Sauer Kraut and Pickles

E. B. Maynard's
Tonsorial Parlors. Electrical Massage for face and hair. First-class work. Children's Hair Cutting a specialty
Tel. No. 75R.
141 NORTH AVENUE.

PLAINFIELD WINDOW CLEANING CO
Renovating—Offices, stores and private residences. Service day or night. Furniture, china and glassware packed for shipping.
WM. A. KLINE. 611 W. 3d St.

William H. Pope,
ELECTRICIAN.
All kinds of Electrical Work done at Reasonable Prices.
116 NORTH AVENUE.

G. E. COWLING
Wholesale Confectioner
208 WATCHUNG AVE.
EVERYTHING IN CANDIES!

HOTELS.

WETUMPKA INN
301-303 East Seventh St.
A few rooms left for winter. Every modern improvement, bell service, hot water, heat, etc. No private baths left till June. 'Phone 1369-W.
G. F. Hulling, Prop.
J. E. Hulling, Mgr.

HOTEL WALDORF
EAST FRONT STREET.
HENRY WINDHAM, Prop.
Gottfried Kruger's Extra Beer on draught. Imported Wines, Liquors and Cigars. Hotel accommodations and private Dining-Room.

HOTEL KENSINGTON
(Licensed.)
JOHN BURNS, Prop.
107-109-111 North Avenue.
Everything New and Up-to-date
An Inspection Solicited.

THE
Hotel IROQUOIS
Conducted on the European Plan
Park Ave. and Second St.

DRUGGISTS.

WE ASSUME THE RISK
There is no promise exacted or formality expected when you accept our offer of money back for the asking, if REXALL HAIR TONIC fails to give you satisfaction. Put us to the test today. We will assume all risk. TWO SIZES 50c and $1.00
MILLER'S PHARMACY
Park Ave. and Fourth St. Tel 203.

Hodge's Pharmacy.
Y. M. C. A. Building.
BELLE MEAD SWEETS.
Tel. 62

J. HIMMELFARB,
311 NEW ST.
Near Truell Court. Tel. 903-J.
Ladies' Tailoring & Dressmaking
REMODELLING A SPECIALTY.
At the solicitation of many friends and customers I have opened a ladies' tailoring and dressmaking establishment at the above address and I will be pleased to serve all who favor me with their patronage. Guarantee satisfaction. The latest Fall creations just received.

Advertisements
—FOR—
New York Herald,
World, Times, Sun, Journal, Telegram, American, Brooklyn Eagle
—and—
Newark Evening News
Received at
The Daily Press
AT REGULAR OFFICE RATES.

HENRY WIERENGA
Residence 'Phone 517-J.
Furniture, Freight, Baggage Express and Rigger.
PIANO MOVING A SPECIALTY.

Kindling and Grate Wood.
Cedar Posts and Bean Poles. Prompt deliveriels. Orders received at 69 SOMERSET STREET.
JOHN MOBUS,
P. O. Box 339.

Cleaning, Pressing and Dyeing
Monthly Contracts.
Pressing called for and delivered.
EVENING DRESSES A SPECIALTY.
Ladies' Waists Cleaned, 25 cents upwards. Gents' Suits Cleaned $1.50.
We do our own work at
W. A. Brown's, 218 West Second Street.

J. C. POPE & CO.,
INSURANCE AGENTS
110 E. Front St. Plainfield, N. J.

L. Moraller & Son,
Watchmakers and Jewelers.
Watches, Clocks and Jewelry.
Fine Watch and Clock Repairing a Specialty.
219 Park Ave. Plainfield, N.

Now is the time when you need a
STOVE
and you may as well buy a good stove at a very Low Price. We are selling Stoves—Good Stoves—at low prices.
KADESH & LEVINE,
18 Somerset St.

McCULLOUGH'S STEAM MILL,
21 Steiner place, North Plainfield, N. J.
R. H. McCULLOUGH, Prop.
Sash, Blinds, Doors, Mouldings, Scroll Sawing, Turning etc.
Estimates cheerfully furnished.

Press Want Ads. Pay

PAINTERS AND DECORATORS.

Take a Look in our Window
and you will be convinced that the latest in interior work—Aerochrome Washable Wall Decoration—is very handsome and effective.
Woolston & Buckle
Painters and Decorators
143 NORTH AVENUE.

When the Weather's Cool
Is a good time to paint because the paint dries slowly, and there's no hot sun to cause blistering. At any time of year, if we have the contract, the work will be done right, and will give you good satisfaction.
Jas. C. Hansen
Dealer in WALL PAPERS, PAINTS, OILS, GLASS, Etc.
141 East Front Street
TEL. 346 ESTIMATES FURNISHED

GEO. H. BREEN HERBERT W. CLARK
THE GEO. H. BREEN DECORATING CO.
214 W. 19th St., New York City.
Decorating, Paperhanging, Interior and Exterior Painting, Cabinet Polishing and Upholstering.
For particulars, inquire of S. H. Arens, 1072 Kahway Road Plainfield, N. J.

M. WARREN
Painter, Decorator and Paperhanger
Dealer in Paints, Oils and Wallpaper Wholesale and Retail.
Work Solicited Estimates Furnished
85 Somerset St.

1909 Wall Papers.
IMPORTED & AMERICAN GOODS.
C. CONOVER & CO.
Decorators, Painters and Paperhangers, Window and Plate Glass.
115 Elmwood Pl. Tel. 1145

IT isn't any one thing, but all things combined that makes for
Victor Quality
Best artists, best selections, best recording and best materials produce the very best records.
The Machines are so designed as to get all the music in the records and deliver it full and sweet at your bidding
Come in and judge for yourself.
H. V. Lough
150 East Front Street

JOS. F. BURKE
Successor to Mrs. John Brown
General Contractor and Grader
Cesspools and Vaults Cleaned
Satisfaction Guaranteed.
Positively the only Odorless Excavator in the City.
Estimates cheerfully given.
Leave orders at
J. T. Vail's, North avenue, Phone 204
Postoffice Box 718
For prices address
FRANK BURKE, Manager.
718 Monroe Ave. 'Phone 145-R.

J. C. FIELD, Jr.,
411 Park Ave. Tel. 991-W
Stationer & Newsdealer
Eaton, Crane & Pike Co. fine WRITING PAPER.

A. H. ENANDER,
Sanitary Plumbing, Gas Fitting, Steam and Hot Water Heating.
Contractor for Sewer Connections.
125 WATCHUNG AVE.

FURNITURE.
Repaired and upholstered. Equal to new. Send a postal to
HARRISON, 140 CENTRAL AVE.
Cabinet maker, Polisher, Mattress Maker

JOHN WIRTH
(Successor to Henry Liefke.)
BAKERY AND CONFECTIONERY.
201-203 West Front St. Tel. 728
Orders delivered at short notice.

Standard Carpet Cleaning Works
Steam and Compressed Air
Window Shades and Awnings
J. A. GREENE
139 W. 2nd St. Tel. 906-J

RAHWAY'S SLATE IS GIVING TROUBLE.

Rahway, Nov. 23.—Though several caucuses have been held by the Republicans, with the hope of making up the slate for the plums to be distributed on January 1, when the Republicans will organize and be in complete control in all departments of the city's government, and though they got together Saturday night, the slate was not by any means completed. That which occupies the most attention is the office of street commissioner, for which near a score are pressing claims. Among them are former Councilman H. Kip Woodruff, former Tax Receiver John Bernhard, former Street Commissioner Jacob Stell, Charles A. Thomas, John W. Harriman and William J. Armstrong.

Edward W. Castor will be returned as superintendent of the almshouse. The office of overseer of the poor is sought by former Overseer Henry S. Barnes, though if H. Kip Woodruff fails to land as street commissioner, he will doubtless land as overseer of the poor. John Buckley is slated for police justice to succeed Justice A. B. Cook, whose time does not expire for a year. Assemblyman A. F. Kirstein is slated for clerk and superintendent of the Water Board. Stewart B. Moffett is slated for president of the next Common Council.

It is understood several salaries will be increased by the new boards.

GIRL AND MAN ARE BITTEN BY DOGS.

W. H. Runyon, of 250 Union street, Elizabeth, was showing a hammerless gun to a friend yesterday when it acidentally discharged, a load of shot tearing the back of a hunting hound, which stood nearby. Quivering with pain the animal leaped on Runyon, its master, and before it could be dragged off bit Runyon in the hand and leg. The animal will be killed.

Ten-year-old Helen Warner, 242 Union street, Elizabeth, was bitten by a little dog which she was petting. An ugly wound was inflicted on her face. The animal was examined by Dr. F. A. Zucker, who found it free from rabies.

SETS ASIDE 239 BALLOTS.

County Board Having Slow Work in Recount.

The County Board of Elections, in recounting the Fourth ward of New Brunswick yesterday, in a contest over the aldermanship, set aside for the court to pass upon 239 ballots out of a total of 460 ballots. The county board was unable to agree upon these ballots, most of which were objected to for the same reason.

Only one of the two boxes of the ward were counted yesterday and both sides claim that they have an advantage. The Republicans are trying to overcome a majority of two which the official count gave to William Goodwin, Democrat. Already, they claim, if all of the disputed ballots on both sides are counted they have gained three through the recount. The Democratis claim a gain of two for Goodwin.

Upon the result of the recount depends the political complexion of the next Common Council.

LEAVES PULPIT FOR STAGE.

Rev. W. Sproat Not Sure He Was Called to Ministry.

Trenton, Nov. 23.—Word has been received here that the Rev. J. Wellington Sproat, who left Trenton about four years ago to become the rector of an Episcopal church in Jonesboro, Ark., has abandoned the pulpit for the stage and is starring with a road company in "Our New Minister." He takes the part of a clergyman with advanced ideas about morality and religion.

In defense of his move he says: "Several reasons prompted me to take this rather unusual step. In the first place I was never quite sure that I had a real divine call to the ministry. Furthermore, I wanted a wider field for expression. The theatrical profession, like the ministry, law and medicine, has the good as well as the bad in it."

WILLIAMS IS DENOUNCED.

Fraternal Organizations Will Ask Government Probe.

Commissioner of Immigration Williams has aroused the ire of Jewish lodgemen in the East through his alleged discrimination of the penniless alien. At a meeting of Elizabeth Star Lodge, Independent Order Brith Sholem of Adelphi, Sunday, Philip Herman, of Philadelphia, representing 167 lodges of the order, denounced Williams. He also explained the movement now on foot among the Jewish fraternal organizations to have the government look into Williams' case.

At a meeting to be held in Philadelphia it is planned to combine these organizations in a concerted attack on Williams.

Begin New Plant.

Perth Amboy, Nov. 23.—Excavating for the new terra cotta plant of the Federal Terra Cotta Company was begun upon their property near Maurer yesterday. Craven & Co., of New York, have the contract. They will have a steam shovel on the ground today.

He Meant Well.

She—I dislike flattery, you know.
He—But—er—it's impossible to speak to you without flattery.

The Battle

By Cleveland Moffett

Copyright, 1909, by G. W. Dillingham Co.

"And if by any chance we don't beg you to take them—then you'll take them anyway?"

"Yes."

"Do you call that fair?" asked the old man, turning abruptly to Philip.

"No," said the latter, "I don't."

* * * * * * *

Philip said he was going out. He had an engagement with Margaret, and on his way to the boarding house he turned over in his mind what he should say to her. It had suddenly become clear to him that he could not trust Gentle's judgment beyond a certain point; also that Margaret's position about the bakeshops had been too strongly taken for it to have been original with her.

Margaret greeted her lover with happy animation.

"Tell me, did Gentle talk to you about those bakeshops?" asked Philip.

"Why—er"—

"Did he?"

"Yes," answered Margaret, "but—how strange you are!"

Philip brightened as his eyes rested on her. She was deliciously charming. He led her to the queer old lounge with its red rose pattern, and there they faced each other, half smiling, half serious.

But the growing difference that had sprung up between them insisted upon obtruding itself.

"Why were you so serious when you came in?" Margaret asked.

"We have made a mistake, dear, in one thing," he said, "and I—I know you'll be sensible about it."

"You mean about the plan to take more bakeshops into the combination?"

"Yes."

"You're not going to do it?"

"Listen, Margaret," he reasoned; "if we don't take them in they will form

"What I decide is the thing that shall be."

a combination against us. That is certain. So the same number of bakers will be discharged either way, and if we force them to oppose us we shall suffer serious loss in our business."

Margaret did not see. She had counted on Philip's influence against this cruel combination, and now he was thinking only of the money.

"But, Margaret," he insisted, "we must have money, and surely you want me to think about the future."

"Not if it means harming poor people."

Philip frowned.

"The men discharged will soon find other work. Besides, think of the good we are doing. We're working a regular revolution in breadmaking. You may say what you please about Mr. Jackson, but"—

"I hate him!" interrupted Margaret.

"Anyway he has changed these bakeshops so you would scarcely know them. He insists on absolute cleanliness—floors and walls must be scrubbed every day, windows must be kept open for proper ventilation, defective plumbing must be repaired, no sick man may be employed. It's a good thing. It may save hundreds of lives."

Margaret listened unconvinced.

"Don't do it, Philip," she begged. "Don't go into this new combination. Leave things as they are."

"But I explained that"—

"I know, only—Phil, you won't refuse me this—the first favor I have asked you?"

Philip hesitated.

"See here, Margaret, when a man and woman marry there are certain things that each one knows about, aren't there? A woman knows about the home and a man knows about business. And each must respect the other's judgment in those matters. Isn't that true?"

"Ye-es."

"Now, I'm the wage earner," he went on quickly. "I provide the money, and you must leave money matters to me."

Perhaps this was a decisive moment in Philip's life, the turning point where a last effort of hers might keep him right

"I don't agree with you," she said. "I think a wife should know about her husband's work so that she can advise him and help him."

"The man must decide about business, and the woman must not interfere."

"Then," she murmured—"then you are not the Philip I thought you were."

"I'm sorry," he said.

"Philip," she said with a sudden dignity, "I ask you once more not to do this thing."

"And—and if I refuse it?" he asked unsteadily.

"You won't refuse—you can't refuse," she pleaded. And then, as she saw his face still cold, "If you should refuse, then—then, Phil, I should say that—that you had changed somehow and were not the noble, high minded man to whom I gave my love."

Philip's lips tightened.

"Margaret," he said in a low tone, "we seem to have made something serious out of a little thing. But, since we have done it, let me say this: I love you with all my heart. I have asked you to be my wife. I will work for you gladly and do everything in my power to make you happy, but you may as well understand now, once for all, that as a man I claim the right of deciding what shall be done at important moments. I may make mistakes, although I shall try to decide wisely; but, whether I make mistakes or not, what I decide is the thing that shall be."

CHAPTER XVI.

MORAN FINDS JENNY.

THE Moran apartment had undergone still another change. It was an office now, brilliantly lighted, for Haggleton's suggestion that the two windows facing the East river should be joined into one large observation window had been carried out. Jenny's little room had been turned into a "private office." The hall door had been removed to make place for one of ground glass, on which was painted in large black letters, "East Side Associated Bakeshops." The flat across the hall had been rented for living purposes.

Joe Caffrey had learned typewriting with gratifying celerity and turned out to be a most satisfactory speller. Moran alone remained unreconciled, watching with growing hostility the phenomenal rise of this man Jackson.

Jenny's disappearance had been a terrible blow to Moran. He had no delusion about the life to which she had returned and in his unreasoning bostility to society ascribed this, too, to the curse of capitalism. Philip, too, worried a great deal over Jenny.

* * * * * * *

One afternoon Moran, simply but neatly dressed, was working at his desk and grumbling at his work, as was his wont. Joe, seated at the typewriter, was ticking out letters.

"Say, Moran," he observed, "what's the use of being a kicker?"

"I'd rather be a kicker than a quitter," was the significant answer.

"Meaning me?"

"Yes, you. You used to call yourself a Socialist. Yah!"

"That was when I was broke. I wanted to divide. Now I've got something, and, say—no dividing for me!

"Hello," Joe exclaimed as he glanced at the morning paper, "here is my old friend Haggleton again! His yacht has passed Gibraltar."

"Curse him!" growled Moran. "I hate him!"

"Ah, shut off the hot air! What has John J. ever done to you?"

Moran wheeled around.

"What has he done to me?" he snarled. "He ruined my little business out west and made me a common laborer. He killed my wife in his rotten tenement with consumption, he killed Jenny's husband with his railroads, and he has sent Jenny out into the"—

"You make me tired, Moran. If a man has the colic in this tenement they blame it on Haggleton."

Haggleton entered, followed by Gentle.

The head of the east side bakery trust sat down at his desk, saying to Gentle:

"I will be with you in a moment. Go into the private office."

True to his resolution, the old diver now kept in daily touch with Haggleton and his son. The millionaire understood his motive perfectly, but never betrayed the slightest impatience or irritation.

Haggleton glanced at the morning paper.

"Hello," he said, "another model tenement fails to pay expenses! Tenants store their coal in the porcelain bathtubs. Here, Joe, show that to Mr. Gentle. No; wait. I'll do it myself."

He disappeared.

Moran closed his ledger, opened one of the drawers of his desk and took from it a revolver. Joe, looking over his shoulder, was taken aback.

"What have you got that gun for?" persisted Joe.

"Nothing."

Moran put the pistol back into the drawer.

"You have been playing with that gun for years, Moran," said Joe. "What's the use? You would never dare to use it. You are a milk and water anarchist. Why don't you get a bunch of firecrackers? They make more noise for less money."

"I am a fool," Moran announced gloomily. "I had no business to take this job."

"Well, then, why did you take it?"

"I was out of work. I wanted to help Jenny. Never mind what she has been. She is my daughter. She's all I have got, and now she's gone. I have lost her."

Two tears rolled slowly down his flabby cheeks.

(To be Continued).

—Advertise in The Daily Press.

THE OLD RELIABLE HOME FURNISHERS

COWPERTHWAIT AND VAN HORN CO.

73-75 MARKET STREET ESTAB. 1860 NEWARK, N.J.

Everything for Housekeeping

Everything that's worth while and at Lowest Prices Known!

Several acres devoted to our one business—*the Outfitting of Homes.* Whether your wants are moderate or elaborate, our 49 year experience fits us to serve you on a trustworthy plan, in *every* instance.

Furniture
For Dining and Bedroom, Parlor, Library and Kitchen.

Ranges and Stoves
Largest Stove Store in the State
The Portland Range and a score of other warranted makes. Parlor, Oak, Cylinder, Pot and Laundry Stoves—Oil Heaters, Etc., Etc. Complete line of repairs and parts at low prices.

Floor Coverings
Rugs and Carpets of every weave—Oil Cloths, Linoleums, Mattings, Etc.

Housefurnishings
Dinner and Tea Sets, Silverware, Lamps, Clocks, Pictures, Kitchen Supplies, Etc., Etc.

"Acme" Washing Machine
Cuts wash day work in half—easy to run.

"Old Reliable" Sewing Machine
Gives results of the highest priced makes, at far less cost to you.

Also Agency for the Famous White Sewing Machine.

"VICTOR" TALKING MACHINES
and Records—a full line on sale—on credit terms.

Storage Warehouse: excellent rooms, spacious and airy — rooms to move goods—low rates, always.

EASY CREDIT 6 months, 1 year, or 1½ years time to pay—or 10 per cent off for cash. EVERY PRICE MARKED IN PLAIN FIGURES.

683 BROAD ST. NEWARK.

J. WISS & SONS

JEWELRY, SILVERWARE, CUT GLASS.

"At the Wiss Chimes"

Our Holiday Stock of Fine Jewelry

Is Now Ready for Your Selection.

The finest and largest variety of Jewelry, comprising every new and pretty novelty, at moderate prices.

You can select now and have it reserved until the holidays.

Diamond Jewelry—Our immense stock of fine Diamond Jewelry offers a wide range for selection. Every conceivable design.

SPECIAL—Diamond Cluster Rings, set with 7 diamonds, at $24

BROOCHES.

This season's display excels all our past efforts. We show an enormous quantity of pretty designs. In many fancy and precious stone settings. Prices **$1.00 to $1,100.00.**

Also a splendid assortment of Pendants, Chatelaines, Bar Pins, Veil Pins, etc.

RINGS.

Our stock of Rings is the best and the largest variety—Signets, Fancy Cameos and in the new styles, with all kinds of precious and semi-precious stones, at big range of prices.

SCARF PINS.

A superior line of new Pins that will give you an excellent chance for gift selection. Solid Gold as low as **75c.**

The assortment at **$3.00 to $10.00** is extraordinary fine. Others much higher, of course.

Lockets, Fobs, Neckchains and La Vallieres, in many handsome designs.

Link Buttons, Solid Gold and Gold Filled. Big assortment $2 up.

Cold Weather Necessities

We are now showing a large assortment of

Stoves and Ranges

All made at first-class factories and guaranteed as "A 1" Bakers and Working Stoves.

Also, we have a fine line of Oil Heaters, Oak and Cylinder Stoves, Barn and Small Pot Stoves, Coal Hods, Fire Shovels, Stove Boards, Pipe, Elbows, Dampers, Ash Cans, etc., etc.

Gayle Hardware Co., General Hardware & Housefurnishings

Front Street and Park Avenue 'Phone 398

GREAT BOOK CONTEST

$365 PIANO FREE

RE-ARRANGE THE BOOKS TO FORM NAME OF FAMOUS PIANO

SEE DIRECTIONS BELOW

1

Arrange the Books on line 1—2 above to form piano name. The word Piano is formed also by the books.

OVER $13,500 WORTH OF ADDITIONAL PRIZES

No Charge of Any Kind to Enter. You Have the Same Opportunity as Anyone Else to Win

We have never known a more interesting contest or one which offered such valuable prizes absolutely free. This combines the fascination of the cut-up puzzle and the skill of arranging the books so as to form the name of a famous piano. The grand free distribution of over $13,865 worth of prizes is of vital interest to any home without a piano.. Be sure and try.

Cut out the books and paste them standing up on line 1—2 so as to form a famous piano name, a familiar name to all, one of the oldest and best known in the musical world. The word piano is also formed by the books and is to be put after the name, thus————PIANO. The most artistic correct answer will be given the $365 Piano absolutely free. Next best correct answers prize certificates as stated below.

Everyone has an equal opportunity. You may get the piano or a high certificate as well as any one else. If you care for music and want a piano, this is the greatest opportunity you will ever have. This contest was especially prepared for pianoless homes, and it will be the means of our distributing hundreds of pianos. We are placing this large advertising sum ($13,865) directly among piano buyers, where it will do the most good. Instead of spending it in expensive magazine advertising, we want piano buyers to earn the piano or the prize certificate by their skill. There is no catch or chance. Read the simple conditions. Send your answer in early. Start on it to-night.

THE PRIZES First prize—A fine new piano valued at $365. Second prize—A certificate of credit for $125. Third prize—A certificate of credit for $150. The next six best answers will be given a credit certificate for $100. Following these in groups of six or more, each contestant sending in the next best answer will be given a credit certificate for $1 less than those previous—that is, six at $99, next six of $98, etc.—until the amount has been awarded.

Special advertising appropriation. In addition to the above prizes, the company will voluntarily issue to each of the remaining contestants a special certificate of credit of $85 as an award for their effort in this contest.

These certificates are good on the purchase of any new Hallet and Davis, Conway or Kimball piano or player piano in our warerooms at regular retail price. Time of certificate is limited. Certificates cannot be applied on any purchase made previous to Nov. 26th. Only one certificate may be applied on the purchase of one piano.

THE JUDGING Disinterested judges will be chosen who will select the winner, and the decision of the judges will be final. All prize winners will be notified. Judges' names will be announced.

SIMPLE DIRECTIONS Carefully cut out the various sized books now on the shelf above the book rack, then arrange and paste them standing up in the book rack so that the letters will form the name of a famous piano, one of the oldest and best makes. The word—piano—is also formed by the books and is to be put after the name, thus————PIANO. The books without letters are for spaces to put between the words. Paste books on line 1—2, and send in the whole book rack. Free to anyone except employees of the Hallet and Davis Piano Co. Only one answer allowed from one family. Send in coupon or exact written copy with your answer, as no answer will be accepted unless this is done. The most artistic correct answer will be awarded first prize, others in accordance to their worth.

In case the judges find two or more answers of equal merit, duplicates of the prize offered will be given to each. All answers must be in before 5 P. M., Nov. 26th, 1909. Copies of this advertisement will be furnished free on application at this office.

COUPON

I SUBMIT HEREWITH MY ANSWER TO PUZZLE CONTEST AND AGREE TO ABIDE BY DECISION OF JUDGES

Name ..... City .....

Street ..... State .....

Have you an upright or square piano or organ? State which?.....

P.D.P.

Contest Closes Nov. 26th, 1909

Address All Answers to MANAGER OF CONTEST,

HALLET and DAVIS PIANO CO.

ESTABLISHED 1839

505 Fifth Av., New York City

Thanksgiving Sale of CHOICE OLD LIQUORS

Now is the time to place your orders for Thanksgiving liquors. I am offering at the very lowest prices the following line of goods:

Martini & Manhattan Cocktail, per bottle $1.00
Ports and Sherries (Imported), per bottle 80c
Clarets and Sauternes (Imported), per bottle 89c
Burgundies (Imported), exceptionally fine flavor $1.00
Cordials (Imported), per bot. $1.00
Rum Punch (an excellent drink) per bottle 90c
Rock and Rye (nothing better for colds), per bottle 80c

I have on hand all kinds of Imported and Domestic Beers, Ales and Porters, ranging in price from 60 cents to $2.00 per dozen.

Why deal with the New York department stores when you can purchase good goods at the same prices at home.

All orders promptly filled.

F. LINKE

227 West Front Street,

'Phone 157. Plainfield, N. J.

60 YEARS' EXPERIENCE

PATENTS

TRADE MARKS DESIGNS COPYRIGHTS &C.

Anyone sending a sketch and description may quickly ascertain our opinion free whether an invention is probably patentable. Communications strictly confidential. HANDBOOK on Patents sent free. Oldest agency for securing patents.

Patents taken through Munn & Co. receive *special notice*, without charge, in the

Scientific American.

A handsomely illustrated weekly. Largest circulation of any scientific journal. Terms, $3 a year; four months, $1. Sold by all newsdealers.

MUNN & Co. 361 Broadway, New York

Branch Office, 625 F St., Washington, D. C.

For $1.50

per month we will clean and press suits and one overcoat. Call for them and deliver the same. Payable $1.50 per month.

Repairing and altering neatly done

Suits to order $20 and up.

Howard W. Cobbs

(Successor to Leslie M. Cobbs.)

146 E. 5TH St. 'Phone 461-L

near Woman's Exchange.

PLAINFIELD SECOND-HAND FURNITURE STORE

118 Madison Avenue, Jackson Bld.

If you want anything in our line call on us. If you have anything to sell let us know about it.

118 Madison Ave. 11 15 tf

All Goods Marked in Plain Figures

Credit Terms Arranged to Suit Your Convenience.

-J-W-

GREENE & CO INC.

31-37 MARKET ST., OPP. COURT HOUSE, NEWARK.

Our Great Holiday Stock of

Fine Furniture

Is Ready For Your Selection

We ask you to visit our store—inspect our grand display of New Furniture, and see a wonderful array of appreciative gifts that may be had here.

Select now, while the assortments are large, and we will reserve anything you buy, until wanted.

A few suggestions that will help you select.

Morris Chairs	Dressers
Dining Chairs	Chiffoniers
Rockers	Lamps
Writing Desks	Couches
Tables	Rugs
Davenports	Parlor Suits
Book Cases	China Closets
Wardrobes	Buffets
Kitchen Cabinets	Brass Beds
Music Cabinets	Dinner Sets

We can prove to you that our prices are positively the lowest.

Goods Delivered Anywhere in the State.

TRY A PRESS WANT AD.

Are You Planning In Advance

to meet responsibilities you have assumed? Life Insurance in The Prudential will help you to furnish for future use a fund for the support of those dependent upon you.

THE PRUDENTIAL HAS THE STRENGTH OF GIBRALTAR

The Prudential

Those who are at present renting a Safe Deposit Box in New York may be unaware that the contents of a box there are subject to an inheritance tax at the death of the non-resident owner.

May we suggest the facilities of this Company. Hours convenient to the commuter have been arranged and boxes can be rented at $5.00 per year and upwards.

THE PLAINFIELD TRUST COMPANY

Assests $3,000,000

MOORE AND SCHEELEIN

FIRST-CLASS BUTCHERS

Meats and Vegetables at Lowest Prices for Cash.

104 NORTH AVENUE

AMUSEMENTS.

Plainfield Theatre

Special Thanksgiving Day Attraction

Matinee and Night,

Thomas Jefferson

as

"Rip Van Winkle"

Prices—Matinee, 25c, 35c, 50c, 75c. Night, 25c, 50c, 75c, $1.00, and 5 rows at $1.50.

One Night Only,

SATURDAY, NOVEMBER 27,

Charles Frohman presents the greatest of Dramatic Triumphs

"The Thief"

Prices...25c, 50c, 75c, $1.00, $1.50

MONDAY, NOVEMBER 29,

Lewis Morrison's Superb Production of

"FAUST"

with a cast of Metropolitan players. Prices.....25c, 50c, 75c, $1.00

Coming Son — "The Traveling Salesman."

PROCTOR'S

THE BIJOU DREAM

NEW BIG BILL

BEST OF EVERYTHING.

Grey-Byron & Co.—Boxing Sketch.
Imperial Comedy Trio—Comedians.
Miss Leslie Thurston—Xylophonist.
"Savo"—Modern Hercules.
New and Instructive Films d'art.
Another new big show Thursday.
Don't forget the turkey distribution Wednesday Matinee.

Thanksgiving Days doors open at 11 a. m. Show continuous without intermission until 11 p. m.

Song Recital

Emilio de Gogorza

Under the Auspices of The Musical Club, at the Hartridge Auditorium, corner Arlington Avenue and West Seventh Street,

Tuesday, November 30

at 8:30 P. M.

Admission $2.00

Tickets For Sale at Miller's Pharmacy, Corner Park Avenue and Fourth Street. 11 23 4 tu f s m

RELIABLE DENTISTRY.

Set of Teeth	$10.00
Gold Crowns, 22-k	5.00
Gold Fillings	1.50
Platina Fillings	75c
Painless Extracting	50c

DR. FRANCIS PAINE—Dentist
148 E. Front St. Open Evenings

Bowling and General Sports

CAMPBELL'S BREAK EVEN WITH NEWARK

Johnny Campbell's Watchung bowling combination of this city broke even in their two contests in the New Jersey National tourney on the Tuxedo alleys at Newark, last night. In the first game with the Siowas the local pin knights had a little attack of stage fright and the best they could do was to register an 883 total to the Siowas' 924. Radin and Campbell executed the best individual work in this game, the former hitting the pins for 204 while Captain Campbell was only one pin behind.

In the clash with the Elizabeth Stars the locals made a better showing and downed the county seaters by the score of 923 to 919, or by a margin of four pins. It was a hard battle as the closeness of the score indicates and neither team could boast of victory until the last ball went down the alley. Mathews excelled in this contest for the locals with a mark of 204. The scores:

Siowa.

Barkhorn	204
Young	191
McManus	168
Weigand	169
Baldwin	192
Total	924

Watchung.

Mathews	166
Nash	136
Radin	204
Schaub	177
Campbell	203
Total	883

Elizabeth Stars.

Sellers	182
O'Donnell	167
Bluthe	187
Sheedy	189
Maloney	194
Total	919

Watchung.

Mathews	204
Nash	187
Radin	189
Schaub	178
Campbell	160
Total	923

Great Soccer Game Thursday.

The Plainfield Association Football Club will meet the strong Maple Field Club, of Jersey City, on the Clinton avenue grounds, Thursday afternoon at 3 o'clock. The Maple Field Club has not been defeated this season and the Plainfield eleven hopes to break the string of victories. This should be one of the best games of the season as both teams will be represented by their strongest men.

Holy Cross After a Game.

The football game scheduled between Holy Cross and North Plainfield High School elevens for Thanksgiving Day has been declared off owing to the disability of Becker and Conroy of the borough eleven. The management of the Holy Cross team is endeavoring to secure the P. H. S. eleven to take the place of the borough team.

Holiday Football.

The P. H. S. football team will play Bound Brook High School on Hope Common Thursday morning at 10:30 o'clock, after which the alumni association of the P. H. S. will clash with the alumni association team from Leal's school.

Strong Basketball Attraction.

The Y. M. C. A. basketball team will play its first hard game of the season on Thanksgiving afternoon when the Millburn A. C. five will be the opponents of the locals.

Freeholders Accept New Roads.

Inspection of the new Greenbrook and Warrenville roads were made yesterday by the Somerset Board of Freeholders. Both thoroughfares were accepted and the contractors, Burke and Mobus were commended for their excellent work. After the completion of the inspections the freeholders went to Pedefices' hotel where a banquet was served by the contractors. Among the guests were William A. Coddington, Esq., of this city, former Mayor Newton B. Smalley, Charles Sebring, County Engineer Joshua Doughty, Jr., County Attorney John Fisch, Mayor John Cooper, of Warrenville, and others.

Fight Over Voorhees Will.

Application has been made to the Middlesex County Court for an order to include in the distribution of the will of the late John G. Voorhees, of Piscataway township, of the share of the legacy left to a nephew, named Lowe, who died before the testator, to the two nieces who were cut off by the testator.

To Visit Freedom Castle.

Freedom Castle, Knights of the Golden Eagles, will receive an official visit from Past Supreme Chief Ruff, of Manasquan, and Grand Vice Chief Ferris, of Asbury Park, tonight. The third degree will be conferred on ten candidates of this city and Somerville.

Basketball Team Practice.

The basketball squad of the P. H. S. had its first practice yesterday afternoon in the gymnasium. Many fellows showed up and some fine material is in sight. The practice consisted in squad work, passing the ball and basket shooting. Paul Collier is the coach.

Old Factory Resumes.

The Leavy and Julius shirt waist factory at 318 West Front street reopened today under new management. It is stated by the management that the old employes will be given steady work if they apply promptly for their positions.

Seven Cases of Scarlet Fever.

There are seven cases of scarlet fever in a convalescent stage in the isolation ward at Muhlenberg Hospital, six of which are children from the Children's Home. It is expected that all will be discharged from the hospital soon.

ELKS PREPARE TO DO SOME BOWLING

Beginning Tuesday night, November 30, the bowling in the Elks' League will be inaugurated for the season of 1909-1910. The Newark, New York, Hoboken, Jersey City, Elizabeth, New Brunswick, Plainfield and Rahway teams will compete.

The New Brunswick team at present holds the championship. The Newark team will open on the Jersey City alleys Tuesday night and the Plainfield will perform in Elizabeth the same night. The competition will continue until Thursday night, March 17. The schedule follows:

November.

Tuesday, 30—Newark at Jersey City, Plainfield at Elizabeth.

December.

Wednesday, 1—Hoboken at New York, Rahway at New Brunswick.
Tuesday, 7—Elizabeth at Rahway, New Brunswick at Plainfield.
Wednesday, 8—New York at Newark.
Thursday, 9—Jersey City at Hoboken.
Tuesday, 14—Plainfield at New York.
Wednesday, 15—Newark at Elizabeth, Rahway at Jersey City.
Thursday, 16—Hoboken at New Brunswick.

January.

Tuesday, 4—New York at Rahway, Elizabeth at Hoboken.
Thursday, 6—New Brunswick at Newark, Jersey City at Plainfield.
Tuesday, 11—Plainfield at Newark, Elizabeth at Jersey City.
Wednesday, 12—New Brunswick at New York.
Thursday, 13—Hoboken at Rahway.
Tuesday, 18—New York at Elizabeth.
Thursday, 20—Plainfield at Rahway, Newark at Hoboken.
Monday, 24—Jersey City at New Brunswick.
Tuesday, 25—Rahway at Newark.
Wednesday, 26—New Brunswick at Elizabeth.
Thursday, 27—Hoboken at Plainfield.

February.

Tuesday, 1—Jersey City at New York, Elizabeth at Plainfield.
Wednesday, 2—New Brunswick at Rahway, Jersey City at Newark, New York at Hoboken.
Tuesday, 8—Rahway at Elizabeth, Plainfield at New Brunswick.
Thursday, 10—Newark at New York, Hoboken at Plainfield.
Tuesday, 15—New York at Plainfield, Elizabeth at Newark.
Wednesday, 16—Jersey City at Rahway.
Thursday, 17—New Brunswick at Hoboken.
Wednesday, 23—Rahway at New York, Hoboken at Elizabeth, Newark at New Brunswick.
Thursday, 24—Plainfield at Jersey City.

March.

Tuesday, 1—Newark at Plainfield, Jersey City at Elizabeth, New York at New Brunswick.
Thursday, 3—Rahway at Hoboken.
Tuesday, 8—New Brunswick at Jersey City, Elizabeth at New York, Hoboken at Newark.
Thursday, 10—Rahway at Plainfield.
Wednesday, 16—Elizabeth at New Brunswick, New York at Jersey City.
Thursday, 17—Newark at Rahway, Plainfield at Hoboken.

NEW BRUNSWICK PLAYS ELKS' TEAM HERE TONIGHT.

One of the biggest cards of the preliminary bowling season will be put on at Campbell's alleys tonight when a friendly match game will be rolled between the local Elks' team and the New Brunswick five, the latter being the winners of the championship in the Elks' League last season. The result will also give the dopsters a line on the strength of the Plainfield quintet which will represent this city in the circuit. The team will toe the chalkline in the following order:

New Brunswick—Harkins, Burton, Greenwald, Hirsh, Carberry. Plainfield—Kiely, Van Emburgh, Laing, Stout and Blatz

DINNER TO BERGEN IS BEING ARRANGED.

The Middlesex County Bar Association will give a dinner to Supreme Court Justice James J. Bergen some time this fall or winter in New York city. A committee appointed to take charge of the affair had a discussion of the matter Saturday, but came to no definite arrangement. The affair will probably be held either at the Hoffmann House or the Hotel Astor.

—In addition to a very complete line of vegetables at Neuman Bros. tomorrow there will be a fine display of fruits, including hot-house grapes, Tokay, Malaga and Niagara grapes, Comice pears, fancy oranges and grape fruit and table apples.

Dr. P. J. Zeglio today performed a serious operation upon Mrs. W. S. S. Nelson, of West Second street. She has been detained at the hospital under treatment for the past nine weeks.

CITY NATIONAL BANK

3% Interest on Checking Accounts of $500 and above

4% Interest on Savings Accounts

Louis K. Hyde, President
Wm. P Smith, Vice-President
Wm. F. Arnold, Vice-President and Cashier
Arthur E. Crone, Ass't Cashier

Silk Silk Silk

We have on sale a large variety of Silk Fabrics including new silken Diagonal Weaves, silk Serges, black Bengeline, Peau de Cygne, Peau de Soie, black Sains and Duchesse, and many other qualities of black Taffetas.

We are going to have an enormous display of Thanksgiving linen, in Japanese hand-made drawn work.

The Plainfield Silk Store Company

155 EAST FRONT STREET

Edward A. Laing

149 West Front Street
Tel. 888-R.

STATIONER, BOOKSELLER and NEWSDEALER

Waterman's Ideal Fountain Pen

We have a complete assortment to select from.
A pen suitable to every hand.
Every pen guaranteed to give satisfaction.
See our window display.

BRANCH OFFICE

MALCOM & COOMBE

MEMBERS N. Y. STOCK EXCHANGE
100 BROADWAY, NEW YORK
PRIVATE WIRE CONNECTION TO NEW YORK AND TO ALL EXCHANGES
W. de LaR. ANDERSON, Manager
BABCOCK BUILDING, WEST FRONT STREET th s tu

ADVERTISE IN THE DAILY PRESS

SCHEUER'S

Thanksgiving Specials

FOR TUESDAY and WEDNESDAY

Fresh Killed Turkeys, Ducks, Geese, Roasting Chickens and Young Fowl.

Fresh Killed Turkeys, a lb	26c up	Fresh Regular Hams, a lb	16c
Young Jersey Ducks, a lb	25c	Fresh Loin Pork, a lb	17c
Choice Young Geese, a lb	20c	Home-made Pork Sausage, a lb	16c
Fancy Roasting Chickens, a lb	22c	Fresh Pork Shoulder, a lb	15c
Fresh Jersey Fowl, a lb	20c	Taylor Pork Roll, a lb	20c
Finest Sugar Cured Hams, a lb	16c	Fresh Link Sausage, a lb	16c

Raisins, Currants, &c

Seeded Raisins, 1-lb. pkg... 9c
3 for ... 25c
Cleaned Currants, 1-lb. pkg.. 10c
Loose Muscatel Raisins, 3 lbs. 25c
Sultana Raisins, 1-lb. pkg.... 15c
Malaga Table Raisins, 1-lb. bunches ... 20c and 30c
Citron, best, a lb ... 20c
Orange and Lemon Peel, lb.. 15c

New Table Nuts

Mixed Nuts, a lb ... 15c
Brazil Nuts, a lb ... 12c
Grenoble Walnuts, a lb ... 18c
Filberts, a lb ... 15c
Pecans, a lb ... 18c
Soft Shell Almonds ... 18c
Paper Shell Almonds ... 22c
Italian Chestnuts ... 12c
Hickory Nuts, a qt ... 15c
Black Walnuts, a qt ... 5c

New Dried Fruit

California Prunes, a lb ... 7c, 9c and 12c
Evaporated Peaches, lb ... 10c
Evaporated Apples, lb corton 15c
Evaporated Apricots, best ... 17c
Pitted Cherries, 1-lb. pkg ... 25c
Layer Figs, a lb ... 15c
Pulled Figs, a lb ... 18c
Fard Dates, a lb ... 12c

Fresh Vegetables, &c

Fresh Spinach.
Fresh Green Beans
Brussell Sprouts.
Oyster Plants.
Egg Plants.
Cauliflower.
Lettuce.
Hot House Cucumbers.
Choice Crisp Jersey Celery.

Brick's or Atmore's Mince Meat, 5-lb. pail — 63c

Richardson & Robbins' Plum Pudding, 1-lb., 2-lb. and 3-lb cans — 23c 43c 63c

Sweet Florida Orange, a dozen — 20c, 30c and 40c

Mott's Sweet Cider, a gallon — 25c

Juicy Florida Grape Fruit, 3 for 25c, 4 for 25c, 6 for 25c

Cape Cod Cranberries, 9c a qt. wooden measure.

New York State Potatoes, ½ bushel basket — 45c

Salted Almonds, a jar — 25c

Walnut Meat, a lb. — 39c

Velencia Almonds, shelled, a lb. — 45c

Thyme or Sage, a package — 2c

White Malaga Grapes, a lb. — 20c

NOVEMBER TWENTY-FOURTH.

1890—August Belmont, noted banker and politician, died; born 1816.
1903—Julian Rix, talented landscape painter, died.

THE DAILY PRESS.

THE WEATHER.

Rain or snow tonight, colder; Thursday, partly cloudy.
Maximum, 61; minimum, 32.

Established May 10, 1887.

PLAINFIELD (N.J.) DAILY PRESS, WEDNESDAY, NOV. 24, 1909.

Two Cents a Copy—$5 a Year.

THANKSGIVING IS HERE

City and Borough School Children Observe the Festal Occasion.

ELABORATE CELEBRATIONS.

Rev. L. R. Howard and Rev. George A Warner Make Addresses To High School Pupils.

Thanksgiving's advent was heralded by song and story by hundreds of pupils in city and borough schools today. In nearly all of the institutions elaborate programs marked the exercises of the approaching holiday, while in some of the schools, celebrations were conducted in the classrooms under the direction of teachers. At the conclusion of the celebrations all of the schools closed their doors to reopen again next Monday.

A marked feature of the observance at the city high school was the presentation of a program which consisted of poems, stories and declamations, which were representative of the literary genius of the pupils. This part of the program included the following selections:

Poem, "Thanksgiving," by Miss Elsie Bird; story, "Thanksgiving at Dr. Birnbaum's," Miss Ouida Hetfield; "The Turkey's Thanksgiving Spirit," by Wilbur Tovell; poem, "The Tale of the Pumpkin," Miss Helen Pierce; story, "That Turkey," Sewall Ulrich; story, "Alphonse Le Despote, Miss Kathryn Sminck; a comopsite, "A Dictionary Dissertation," by Alfred Clark; "The Modern Pilgrims, as written by Miss Katherine Moynihan, was recited by Miss Kathleen Phillips.

Rev. L. R. Howard, pastor of Hope Chapel, made an address to the pupils, in which he referred to old fashioned celebrations in the early days of New England. A number of anthems were rendered by the school. The musical program also included a solo by Clyde Doane.

Bryant School.

An attractive program was presented by the pupils at Bryant school this morning. The singing was spirited and the recitations and declamations were cleverly rendered.

"November and the sad little maids," was an interesting tale of Thanksgiving. Participating in this dialogue were Margaret Hanson, Marguerite Johnson, Florence Brick, Helen Wooton, Helen Sanfilippo, Beatrice Waters, Helen Scribner, Jennie Peacock, Elsie Dayton, Elsie Townley, May Martone, Nannie Brinkley, Maud Edell, Marie Walsh and Jennie Dayton.

"Facts about the turkey" were presented by Irving Wilsie, Margaret Dealing, Harold Seal, Hazel Todd and Ethel Dendell. "The Martyr of St. Turkey" was told by Dorothey Crane, Mildred Clark, Elizabeth Moyer, Charlotte Taylor and Helen Edwards.

Isabel Harvey read a story entitled "The Wild Turkey" and Thanksgiving recitations were given by Arthur Dayton and Daniel Clarke. In addition to the rendition of patriotic songs Charlotte Verscheur rendered several violin selections. The exercises concluded with a salute to the Stars and Stripes by the entire school.

Irving School.

Under the direction of Miss Genevieve Petrie, principal, an interesting program was rendered at the Irving School, consisting of recitations and appropriate musical selections. Recitations were given by Alice Kelly, Marion Stine, Constance Durrant and Elizabeth Lawson.

The Thanksgiving Proclamation was read by Florence Boulter; "Thanksgiving Pop Corn" was the title of a song given by Madeline Davis, Jessie Ross, Elsie Leighs, Eleanor Blake, Theodore Seals and Kenneth Spratt. There was a violin solo rendered by Albert Rowe and a Thanksgiving exercise given by the pupils of Fifth Grade B. Helen Able also recited.

Stillman Grammar School.

Appropriate exercises were held in the Stillman Grammar School. A most interesting part of the program was the portrayal of scenes of "The Courtship of Miles Standish," which were presented by Elston Hoagland, taking the part of Standish; Murdock Hetfield, as John Alden, while Jennie Peacock characterized Priscilla. There were two scenes in the presentation, the home of Miles Standish, and the home of Priscilla.

Piano selections from the opera of Martha were rendered in an exquisite manner by Justin Barker. Margaret Tubbs also rendered a solo, "Come ye thankful, people come." Carter Goodrich also read an essay on Early Thanksgivings.

Borough Schools.

Appropriate exercises also marked the celebrations in the borough schools. At the high school anthems

(Continued on page 5.)

SUNDAY-SCHOOL WORKERS TO FORM TRAINING CLASS

For the benefit of the Sunday-school workers in Plainfield, a union teacher-training class is being formed under the leadership of Miss May E. Serrell, of this city. Rev. Dr. J. L. Hurlbut's teacher-training lessons will be studied and upon satisfactory completion of the course, which will occupy at least one year, an international diploma will be granted. The first meeting of the class will be held Sunday morning at the Y. W. C. A. at 9:30, for the discussion of plans and the appointment of an hour for meeting.

Several young women have expressed a desire to join such a class and a movement is also under way to have a separate class of young men who will follow the same work mapped out for the woung women. Any young man who is willing to take up the helpful course is requested to communicate with Secretary H. E. Parker at the Y. M. C. A.

Sunday-school teachers and all others interested in Sunday-school methods, whether planning to be teachers or not are invited to join one of these classes, and are urged to attend the meeting Sunday morning.

DEMOCRATS TO CONSIDER NEWSPAPER PROPOSITION

Prominent Plainfield Democrats will hold a meeting here tonight to consider a proposition submitted by The Elizabeth Evening Times to give the party representation in this city. The Times has offered to print a page of Plainfield news every day, including a generous assortment of political talk of the Democratic persuasion, in return for an effort on the part of the local Democrats to boost the circulation of the newspaper.

Invitations have been issued to Democrats to be present at the meeting tonight, when Editor William Russell, of the Times, will explain the proposition. It is expected that a decision will be reached at that time. Among those who are interested in the plan is Frank Shattle, of this city.

DISTRICT COURT CASES TRIED THIS MORNING.

Very few cases were on the docket in the District court this morning when Judge William Newcorn took his seat. The case of Collier vs. De Briggard and Collier was re-opened on motion of J. Henry Crane, counsel for Mr. Collier.

The Courier-News Publishing Co. represented by J. Henry Crane, obtained a judgment against George Becker, of Roselle, for an unpaid advertising contract, amounting to $71.74, and George Hartfelder, who wast represented by George W. Bird, recovered judgmentin the sum of $117.76 from A. Neilson.

Death of An Old Soldier.

George Sutphen, colored, of 195 Westervelt avenue, a veteran of the Civil War, died yesterday after a long illness. He was in his seventy-second year, and had been a resident of the borough for a number of years. During the war of the rebellion he participated in several important actions as a member of Company B, Twenty-sceond Regiment New Jersey Colored Volunteers. He is survived by a widow and several children. Funeral services will be held at Bethel chapel on Friday afternoon at 2 o'clock and will be in charge of the Rev. F. D Tildon. Interment will be made in the soldier's plot at Hillside.

Charity Ball Program.

In addition to the presentation of "The Climax' with Effingham Pinto in the cast at the Plainfield theatre on December 31, the committee having the Charity ball in charge have engaged Brooks and Denton, the famous comedians, a double orchestra and Brown's Eureka trio, the latter playing during the supper which will be furnished by Davis, of Newark. They announce that supper will be served continuously from 11 o'clock in Hartridge school auditorium.

Big Demand for High Grade Automobiles.

Andrew C. Thompson reports having already booked 28 retail orders for 1910 Chalmers-Detroit and Hudson cars. Mr. Thompson predicts a big shortage and advises all intending to buy an automobile in the spring to place their orders early.***

Raritan Canal Closed.

The Raritan Canal was closed on Saturday, earlier than usual, to permit the commencement of operations on the new subway at Trenton, which will permit easy acess to and from Cadwalader Park. The subway will extend under the Pennsylvania Railroad and the canal.

—Advertise in The Daily Press.

WAR AGAINST CIGARETTES

Middlesex County Authorities Will Stop Sale of "Coffin Tacks" to Boys.

BETTER CONDITIONS HERE.

Campaign on at Dunellen and New Market—Grand Jury Will Act at Next Session.

War has been declared on the cigarette by Middlesex County authorities. Storekeepers at Dunellen are considerably exercised over the presence in that borough during the past few days of a detective from New Brunswick, who was engaged in collecting evidence which will be used in an effort to prosecute storekeepers who have been in the habit of selling the "coffin tacks" indiscrminately to minors.

While stationed at Dunellen and New Market the detective it is said, secured the names of a number of youths who experienced no trouble in purchasing cigarettes. These boys, it is said, will appear before the grand jury next week.

The task of collecting evidence was conducted quietly, not only at Dunellen and New Market, but in other sections of the county. It is the general impression that the movement to enforce the law is backed up strongly by the Middlesex County W. C. T. U. and also the county educational authorities.

A member of the Dunellen school board admitted yesterday to a Daily Press reporter that a campaign is on to stop the sale of cigarettes to schoolboys, and that the school authorities are assisting in the fight. He said that the cigarette smoking evil was one of the worst with which the teachers had to contend, and that there was absolutely no trouble in picking out the children who were slaves to the habit. Almost without exception they were the boys who were stupid in their studies.

Inquiry at the city and borough schools as to local conditions today made it plain that the law here is generally observed by storekeepers, although they are a few scattering violations now and then.

Dr. Henry M. Maxson, superintendent of the city schools, in speaking of the Middlesex crusade, admitted that many boys smoked cigarettes but the law in this city was fairly well adhered to. He said whenever a case came to his knowledge that a minor was purchasing cigarettes, he has secured the names of the sellers and issued warnngs to them. This course, he said, had always been effective against the further sale of cigarettes to the boys involved.

Superintendent Henry C. Krebs of the borough schools, declared there was little abuse of the law in that municipality. He admitted that occasionally violations had come under his notice, but conditions were generally good. Mr. Krebs also said that the Somerville authorities have instigated an anti-cigarette war, and that it was not unlikely that all schools in the county, would follow the example sooner or later.

COLORED HIGHWAYMAN USED WHEEL IN THE GETAWAY.

While returning to her home at 449 West Fifth street at about 6 o'clock last night, Miss DeKlyn was accosted by a "tall colored man" and robbed of the black hand-bag which she was carrying. The bag contained a small amount of money.

The highwayman seized the bag when he met Miss DeKlyn near the railroad bridge on Central avenue. According to the woman's story, she narrowly escaped being run down by the man as he rode out of an alley on a bicycle. Seeing her, he stopped and approaching her, seized the bag, and jumping on his wheel rode rapidly away. Miss DeKlyn was too frightened to scream and can give no description of the man aside from the fact that he was tall and slightly built. She went to a nearby house and told of the hold-up and the police were notified by telephone. No arrest has been made. There was less than a dollar in the bag.

Jaunt for Y. M. C. A. Boys.

The second "hike" of the season for the members of the Boy's Department and their friends will be held Thanksgiving morning. The boys will meet at the building and leave promptly at nine o'clock for a cross country tramp. A level spot will be chosen along the line where the boys will be led in a few games by Mr. Charles Line. The Association's yells and the new "Service Song" will be rehearsed and following the walk they will take a dip in the plunge and be ready for a big dinner at the different homes.

—Neuman Brothers' store will be closed all day tomorrow, Thanksgiving Day.

SERVICES OF TOMORROW

Observance of Thanksgiving in Churches and Schedule of Sports.

MEMORIAL MASS TO BE SAID.

Hunt Club Run, Soccor Football Contests, Basketball and a Shooting Match.

Thanksgiving Day will be generally observed in Plainfield, as usual, when the people will devote the time to attending various services in the morning, and throughout the rest of the day there will be sports and varied entertainment throughout the city and borough. The merchants of the city will close for the entire day, according to custom, and The Daily Press will not be issued. There will be numerous private dinner parties and in many instances family reunions will be the order.

There will be a union service of several churches at the Crescent Avenue Presbyterian church at 10:30 o'clock in the morning, when Rev. Dr. C. S. Kemble, of the Monroe Avenue M. E. church, will preach the sermon. Other ministers will take part in this service.

The usual services will be held in the Episcopal and Catholic churches. At Grace church there will be morning prayer with sermon by the rector, Rev. E. Vicars Stevenson, at 10:30 o'clock. At St. Stephen's church, there will be holy communion at 7:30, and morning prayer with sermon by the rector, Rev. Morgan Ashley, at 9:30 o'clock. There will be holy communion at the Church of the Holy Cross at 7:30 o'clock, and at 10 o'clock morning prayer with sermon by the rector, Rev. George A. Warner.

Thanksgiving celebrations in St. Mary's church will begin at 6:30 a. m., when mass will be celebrated by the Rev. Vincent Sciolla.

The pupils of St. Mary's parochial schools will assemble in the church at 8 o'clock for religious exercises in keeping with the spirit of the day. A Mass of Thanks will be celebrated by the Rev. Daniel F. Hogan during which the children will render hymns of praise and thanksgiving. The music of the mass will be rendered by the Junior choir and the Rev. Bernard M. Bogan will follow with a short sermon befitting the occasion.

A mass in memorial for the dead members of Watchung Council, Knights of Columbus, will be celebrated at 9 o'clock. Father Bogan will be the celebrant, assisted by Father Hogan, as deacon, and Father Sciolla, as sub deacon.

The solemn chant will be conducted under the direction of Miss Mary A. Smith, the church organist, while the rendition of the vocal parts will be made by a selected choir from Watchung Council.

The deceased members of Watchung Council for whom the solemn requiem is celebrated are Lawrence Doyle, Michael Owens, Edward A. Flynn, Joseph A. Barry, John W. Doyle, John H. Conroy, James T. Hibbits, William J. Doyle, Alexander Flynn, James A. Saverd and John P. Powers.

In the way of amusements there will be an abundance of good things. At the Plainfield theatre, Thomas Jefferson and his fine company will give a superb performance of the ever-popular "Rip anWinkle," afternoon and night. Proctor & Sanderson had some difficulty in securing this strong attraction for a holiday, but feel that the effort is worth while for crowded houses are expected. At Proctor's theatre, there will be the usual good bill of vaudeville and films d'art, running continuously from 11 o'clock in the morning to 11 o'clock at night.

The Y. M. C. A. has secured a strong attraction in Miss Lillian Lawson, who will give a reading of "The Lion and the Mouse," in the auditorium, tomorrow night at 8 o'clock. There will be other entertainment at the association during the day, and the Y. W. C. A. has also provided for entertaining its members and friends.

The active season will close at the Plainfield Country club tomorrow, with a cross-country golf tournament. Maryland dinners will be served at the clubhouse in the evening.

The members of the Watchung Hunt club have scheduled a chase after the hounds, starting at 10 o'clock from the Baltusrol Golf club and ending at the hunt club, where dinner will be served.

The postoffice will observe the usual holiday hours, and the circulating department of the Public Library will be closed as usual. The reading room will be open from 2 to 6 o'clock in the afternoon.

Three football contests are on the taps. In the morning, on Hope Common, Plainfield High will clash with the Bound Brook High School's

(Continued on page 5.)

P.H.S. HAS ANOTHER FRAT.

Mu Sigma Boys Rival Rival Delta Phi and "Black Handers."

THEY HOLD "BIG FEEDS."

Principal Best Ignores Two New School Greek Letter Clubs, Despite Recent Agitations.

O tempora, O mores! There's another Greek letter fraternity at the Plainfield High School. And a second organization, known in its embryonic state as "The Black Hand," may soon select a more classic name and its members appear at school with calabastic signs of pin and hat.

But the "Black Handers" are said to be mostly freshmen and current Hellenic laurels must go to the Mu Sigmas, who have already selected their pins. Even its members don't recognize it by that name, because the Greek lexicon didn't give the pronunciation of the two mystic letters selected by the organizers as "the most frat-looking" in the alphabet.

The boys call themselves "The Wing-Wang's"—a term derived directly from the original Greek—and there are about twenty-five of them. Among them are several who were most envious of the Sigma Delta Phi boys, when they appeared at school about two years ago with the white hats and Greek bill-board hat bands. The Wing-Wang's organized nearly a month ago and the roll includes prominent members of the senior and junior classes. It has as yet not been active as an organization in school politics.

When Sigma Delta Phi organized, Principal Ira W. Travell brought the matter of school fraternities before the members of the Board of Education, and each and every School Father frowned on such organizations. Sigma Delta Phi still flourishes and holds regular meetings, its members say, but there are now only two undergraduate members.

Although both the "Wing-Wangs" and the "Black Handers' post notices of their meetings on the school bulletin board, and although the first-named frat looked up the letters for its badge in the school lexicon and held its organization meeting in one of the class room, Principal Lindsey Best has ignored the organization There are no by-laws or constitution, it is said, but a feature of each meeting is a "big feed." "What harm," the boys say.

WM. C. CARL'S NEXT ORGAN RECITAL.

William C. Carl will give the final Free Organ Concert of the fall series in the old First Presbyterian church, Fifth avenue and 12th street, next Monday evening, November 29, at 8:15, assisted by the full choir of the Old First.

The program will be styled after the famous Motetten Choir concerts of Leipzig in the Thomas Kirche, where Bach played. The list includes Bach's cantata, "God Goeth Up," for baritone solo and chorus, and Motets by Vittoria, Wermann, Arcadelt, Rousseau, Franck and Guilmant. Andre Sarto, baritone, recently of the Metropolitan Opera Company, will appear. The concert is free to the public; no tickets required.

Mrs. Catherine Neuman.

Mrs. Catharine Neuman, aged eighty years, died about 9:30 o'clock this morning at her home in Somerville. She had lived in Somerville for six years. She was a member of the Presbyterian church, Bound Brook, and had a host of friends both here and in Somerville. Mrs. Neuman is survived by five sons, Adam, Peter and Louis Neuman, of this city; John Neuman, of Long Branch, and George Neuman, of Springfield, and three daughters, one of whom is married and who lives at Somerville.

To Build New Garage.

Andrew C. Thompson has just closed contract for a large new up-to-date two-story garage, to be located at 413, 415, 417, 419 Park avenue, and to be completed by April 1. This will be one of the largest and most modern as well as one of the best equipped garages in the State. It will have a frontage on Park avenue of 75 feet by 135 feet deep. Amongst the modern ideas will be a large and handsome show room and ladies' waiting room. ***

County Officials Have a Dinner.

Several members of the last Grand Jury, including Joseph Harrigan, of this city; also Assistant Prosecutor Walter L. Hetfield, Jr., together with other county officials including Sheriff Robert Kirkland, Judge E. S. Atwater, Prosecutor C. Addison Swift, had a dinner at Delmonico's, New York city, last night. The affair was planned for members of the jury and county officials and a few invited guests.

LOCAL FRANCHISE TAX SHOWS $400 INCREASE

According to figures of the State Board of Assessors, made public today, the local apportionment of the corporation franchise tax calles for a payment of $7,846.84, an increase of more than $400 over last year. The tax, which is levied under the Voorhees' law, is on the street property of the various public service companies. The rate is fixed by law and the levy is in proportion to the amount of business done by the corporations for the year ending December 31.

The largest increase is in the assessment of the Public Service Corporation, the levy for both the traffic and lighting departments being considerably larger. The only decrease is for the New York Telephone Company. Here are the figures:

P. S. C., (light), $2,954.52, increase of $281.82; P. S. C., (trolley), $2,444.63, increase of $154.79, Plainfield-Union Water Co., $1,553.01, increase of $6.73; New York Telephone Co., $892.17, a decrease of $26.69; Postal Telegraph Cable Co., $1.97, increase of eight cents.

DE ARMOND BURNED TO DEATH WITH GRANDSON

Butler, Mo., Nov. 24.—David Alpaugh de Armond, congressional representative of the sixth Missouri district since 1891, was burned to death with his grand son in his home here yesterday. It is believed both bodies were incinerated. The congressman's wife, aroused by her grandson's screams, fled and was found unconscious on the lawn. The congressman's son, who lived across the street, had to be forcibly restrained from trying to rescue his father and son.

De Armond was born in Butler county, Pa., March 15, 1844, and moved to Missouri when a young man. He had been a lawyer, presidential elector, circuit court judge and supreme court commissioner. He was one of the most brilliant of the U. S. congressman and a bitter foe of John Sharp Williams.

CONTEST FOR NEW MEMBERS AROUSES MUCH INTEREST.

Court Plainfield, No. 1144, Independent Order Foresters, at its meeting Friday night will initiate candidates as a result of the membership contest recently started for the months of November and December, it being understood that there would be awards in gold offered by the Court for those securing the largest number of new members. A large batch of new applicants is expected.

The Court's annual reception, entertainment and dance has been set for January 21 next and the committee says that it will far surpass all previous efforts in the entertainment line. Edward J. McCue, Fred Bream, J. E. Kelly and Louis J. Feiring, together with a large number of assistants, have the matter in charge and will report at each meeting of the Court. As considerable business of much importance will be considered during December, the membrs are urged to attend the meetings. The good and welfare committee will prepare a pleasant time for the members Friday night.

LEHIGH VALLEY EMPLOYE IS STRUCK BY A TRAIN.

"Tony" Fontana, aged 17 years, whose home is in New York, but who is employed at South Plainfield by the Lehigh Valley Railroad Company, was struck by a train at the latter place about 6 o'clock last night, and receiving a severe cut in the forehead and the eye and such injuries of the right hand that it was necessary to amputate the thumb and first finger. He was walking along the tracks of the railroad on his way home and did not notice an approaching train until too late to escape.

Fontana was brought to Muhlenberg Hospital about 6:30 and is now under treatment there. His injuries are not of a serious nature and he will be able to go home within a short time.

Thanksgiving at Y. M. C. A.

In addition to the boys' outing arranged by the Y. M. C. A. for tomorrow, there will be three basketball games in the afternoon, beginning at 2:30 o'clock: Boys' Department vs. Bound Brok, Milburn vs. Y. M. C. A. first team, and Milburn seconds vs. Y. M. C. A. seconds. In the evening Miss Lillian Lamson will read the great dramatic success, "The Lion and the Mouse."

Auxiliary Board to Meet.

The regular monthly meeting of the Women's Auxiliary Board of Muhlenberg Hospital will be held in the parlors of the Crescent Avenue Presbyterian church, Friday morning, November 26, at 10:30. ***

SNAKEBITE AND WHISKEY

Another Popular Theory is Smashed in Mr. Williams' "Truth About Snakes."

TUCKABACHEE CLASS LECTURE.

Only Two Varieties of Poisonous Reptiles in New Jersey—Copperhead and Rattler.

A novel entertainment was enjoyed at the Congregational church last evening under the auspices of Mr. McClymont's class of boys in the Sunday-school. The class as organized is called the Tuckabachee Class, which is from an Indian name meaning "Add one and stick together." The class had arranged for the snake expert, Allen S. Williams, of New York, to lecture. Mr. Williams showed the unreasonableness of the popular antipathy to snakes and the general fear of them, maintaining that they are clean, good natured, easily tamed and should be treated in a friendly manner. There are only two kinds in New Jersey that are venomous; the copperhead and the rattlesnake. Both are slow moving snakes and not disposed to attack. Both have flattened arrow-shaped heads.

The rattlesnake is known by its rattle, the copperhead by its copper-color and saddle-shaped markings. Some other kinds of the larger snakes can bite in a feeble sort of a way, but their bites have no venom and are not as dangerous as the scratch of a cat. If one is bitten by a snake there will appear two red spots if the bite is from a venomous snake.

Mr. Williams declared that the popular remedy for shakebite, whiskey, is wholly useless. The proper course to pursue if bitten by a poisonous snake is to prevent the flow of poisoned blood to the heart by making a ligature bound as closely as possible about the bitten member; then suck out the blood; making slits with a penknife by the wound will make this more effective; then as quickly rub permanganate of potash into the wound.

After showing many stereopticon views, Mr. Williams produced seven or eight living snakes from bags and exhibited them to the audience. Selecting a seven-year-old boy, who seemed to have a readiness for the experiment he gave him one snake after another to handle and place about his neck and then put back into the bag. The lad showed no fear and boy and snakes in combination afforded the audience much amusement. Some of the snakes were four or five feet in length and very prettily marked.

The proceeds of the entertainment are to be used for Thanksgiving dinners for the poor.

SHOOTING SQUIRRELS SHOOTS HIMSELF.

It was a curious accident that happened to Marcus Waldron, of Carlton avenue, the fifteen-year-old sportsman who shot himself in the foot on Monday. Young Waldron had been hunting squirrel and having shot one, wounding it, he started a fire of leaves at the entrance of a hole in the tree in which the little animal had taken refuge. Assured that the squirrel was dead Waldron stood his rifle up against the tree and stooping down attempted to pull the squirrel from the hole. As he bent down the gun, cocked for another victim, fell over and was discharged. The shots entered his foot mutilating the first and second toes of the right foot.

Young Waldron was able to mount his horse and return home after receiving "first aid" from a chum.

Funeral of W. H. Miller.

The funeral of William H. Miller, nephew of Mrs. Philip Gise, of this city, who died on Saturday, was held at Westfield yesterday. The service was conducted by the Rev. Mr. Hayes, pastor of the Methodist church, of that place. The bearers were George F. Fromerly, Mark Howarth and Peter Frazer, of the Master Builders' Association, and C. M. Affleck, James G. Casey and E. T. Gilfery, of the Royal Arcanum.

Miss Gussie Clawson to Wed.

Miss Gussie Clawson and Albert Wilson, both of this city, will be married at 8 o'clock this evening at the home of the bride's parents, at West Third street and Grant avenue. Rev. C. W. F. Attlee, formerly pastor of the South Plainfield Baptist church, will perform the ceremony. Both Miss Clawson and Mr. Wilson formerly lived near South Plainfield.

Camp Bowser vs. P. H. S. Alumni.

The Camp Bowser football eleven will play the Plainfield High School Alumni Association eleven at Hope Common tomorrow morning between the halves of the P. H. S. and Bound Brrok High School game.

Thanksgiving. Specials in beautiful Table Linen and Napkins are offered this week. Don't overlook the fact that we are leaders in this line.

A. E. Force & Co

"THE WHITE STORE"

WE GIVE "S.&H." GREEN TRADING STAMPS

THE STORE THAT SAVES YOU MONEY.

Premium Parlor on 3rd Floor.

Pyrography—The large city stores cannot show you a more complete line. Everything in "Burnt" wood and supplies. Lessons given free.

Thanksgiving Specials Appropriate to the Holiday

which we will all celebrate on Thursday of this week. This store always on the alert, has secured some very important specials that will benefit our vast army of patrons. Come here any day up to Thursday and you will find your visit worth while.

NOTICE—THIS STORE OPEN WEDNESDAY EVENING; CLOSED ALL DAY THURSDAY, THANKSGIVING DAY

For the Table

Table Damask—Fine mercerized damask, in a big range o beautiful designs, regular value 50c for - - - - **35c**

Table Damask—All Linen, 2 yards wide, in pretty neat designs, value 1.25 special Thanksgiving price - **85c**

Table Napkins—5-8 size, all linen, good patterns, large variety to select from, for dozen - - - - - **1.00**

Table Napkins — All Irish linen, 19 in., big variety of new designs, for doz. **1.98**

White Goods

India Linon—30-inches wide considered good value at 10c special price this week - **4c**

Flouncing — fully 18 inches wide with insertion to match, reg. 35c grade - **25c**

Silkaline — yard wide, big range of good designs, value 12½c and 15c, will be sold this week for - - - **10c**

This Week We will Offer Three Lots of Ladies' High Grade Tailored Suits at Reduced Prices.

25.00 Ladies' Suits 19.98

Made of beautiful All-Wool Materials, long, satin lined coats and pleated skirts.

33.00 Ladies' Suits 24.98

These are extra fine garments made by expert tailors, in this season's best and most fashionable fabric, long coats, silk lined, pleated skirt.

35.00 Tailored Suits 29.00

Superfine garments of the highest grade; the tailors most clever models of the newest materials. These 3 numbers are positive bargains and should not last long at the prices quoted.

Untrimmed Hats—One lot of this season's newest shapes in black and colors; values up to 2.98 will be offered this week, or while the lot lasts for - - - - - - - **1.35**

Dress Goods

One lot of this season's new checks, stripes and mixtures, that have always sold for 50c, this week's price - - **25c**

Silks—Fancy silk and mull in a variety of good designs that sold for 59c, will be offered for - - - **25c**

French Waistings—stripes, checks and floral designs, choice range of patterns, 12½c grade for - - - **10c**

Serpentine Crepe—in a big variety of the latest patterns, suitable for kimonas and dressing jackets, 19c val. **15c**

SPECIALS From the Basement.

We have gathered together 3 lot of various kinds of articles and will sell them at about half their regular value, as we must have the room for our holiday goods which are now arriving. The prices will be 5c, 10c & **25c**

WEDNESDAY, NOVEMBER 24—RED LETTER DAY

HAHNE & Co.

IMPORTERS · NEWARK'S STORE BEAUTIFUL BROAD, NEW AND HALSEY STREETS · RETAILERS

Christmas Treads the Heels of Thanksgiving.

For the very generous patronage the people of the State have bestowed upon us and for the bright prospects of an immensely prosperous future, for this already great business, we are heartily and sincerely thankful.

Every year the day set aside for Thanksgiving is crowded closer and closer by the hurrying, scurrying throngs of Christmas shoppers, who as their wisdom increases begin their gift buying earlier.

We equally eager to spread the buying over a longer period than has been customary have had our purchases shipped to us earlier, and the goods placed on view, as fast as they arrive, in waiting for the holiday season's formal opening.

This year we are more fully ready than in any previous season. The store is grandly stocked.

The displays are magnificent.

You won't see a finer show of gifts, other than we are showing right now.

But little remains to put the finishing touches on the display, in the many divisions of the store, and in a day or two, such decorations as the insurance authorities will permit will be in place. Then the State's Greatest Holiday Store will be completely ready.

There is no good reason why fifty per cent. of the Christmas gifts should not be bought by the tenth of December, and they will be if good judgment and common sense prevail.

Hahne & Co. Broad, New & Halsey Sts., **Newark, N. J.**

BAMBERGER'S

THE ALWAYS BUSY STORE

MARKET, HALSEY & BANK STS.

A Million Handkerchiefs

More Holiday handkerchiefs by many times than we have ever before shown—more than any Newark store has ever shown or will show this season. They're here from 5c to $15.00 and every handkerchief a notable value at its respective price. 'Kerchiefs from Ireland; 'kerchiefs from France; 'kerchiefs from Belgium and 'kerchiefs from Switzerland not to mention the exquisite filmy creations from the green shores of Maderia. Every line is now complete so why not choose at once—more elbow room and fresher stocks now than later on.

Handkerchiefs—Women's fancy Swiss, Shamrock lawn and linen kinds in plain and cross bar effects—a great variety of them at, each ..... **.25**

Handkerchiefs for children—plain white hemstitched or with colored borders—all of good quality—three in a fancy picture box, at ..... **.15**

Handkerchiefs for children—initial kinds in plain white or with colored borders—excellent quality cloth—neat initials—three for ..... **.25**

Handkerchiefs—Silk initial kinds in a great variety—all neatly hemstitched and dainty initials—hems of various widths, at 12½c to ..... **.75**

Fancy Neck Scarfs and head throws of silk, mull or chiffon—plain or fancy color combinations, Dresden and Persian effects, 49c to **$3.00**

Handkerchiefs—Women's fancy embroidered kinds, all of fine quality, in dainty designs—some in all-over effects—6 in a fancy box **$2.00**

Handkerchiefs—An immense assortment of Swiss, Shamrock, lawn and linen embroidered and lace trimmed styles, dainty designs, each ..... **.12½**

Handkerchiefs—Men's and Women's. Neat embroidered letters. Men's styles with ½ inch hems, women's with ¼ inch hems; 6 in a box ..... **.49**

Handkerchiefs—Pure linen of good quality, hand embroidered initials and neatly hemstitched; men's and women's styles; 6 in a box ..... **.75**

Handkerchiefs—Fine quality, pure linen. Neatly hemstitched, hand embroidered initials; men's and women's styles; 6 in a box **$1.00**

Handkerchiefs—For women—fancy kinds in a great variety, hemstitched or embroidered scalloped edges; 6 in a fancy box for **$1.00**

Handkerchiefs—Women's fancy Swiss kinds with embroidered scalloped edged or hemstitched embroidered; 3 in a box, for ..... **.50**

L. BAMBERGER & CO.

NEWARK N.J.

Bruguier's Tooth Powder Antiseptic — FRENCH TOOTH POWDER

Save Your Teeth

Write For This Interesting Little Booklet "The Preservation of the Teeth"

Even though it is a deliberate attempt to convince you of the merits of this unique and effective French preparation, it is very much worth while writing for.

It explains just how and why this French tooth powder is so effective in removing the tartar from the teeth, purifying the mouth and making the teeth pearly white.

In addition to this, it contains some interesting facts about the teeth and the proper way to clean and care for them. Shall we send it to you?

Bruguier Chemical Co., 76 Hamburg Place, Newark.

First Thanksgiving Fur Sale ! ! !

Scarfs, Coats and Muffs

If you have not made your selections in **Furs** as yet, then come and do so now. We have a large stock of natural minks, lynx, ermines, silver and Sitka foxes, etc.; also **Coats** of real Russian, Pony, Caracul, Persian Lamb and Hudson Seal. Gentlemen's fur lined and automobile coats, which we intend to sell at prices Plainfield people never saw before.

THIRTY PER CENT. CHEAPER THAN OUR REGULAR PRICES.

This is our first year here and we want Plainfield people to know that they have a real good fur store here in town, where they can purchase all their furs and not waste time by going out of town.

No one can beat our prices because we import the skins direct and Mr. Schwartzman, the proprietor, makes them up alone in the summer time. This saves you the middleman's profit. Thousands of our customers from New Brunswick and Trenton, N. J., York, Pa., and our many customers in Plainfield will testify to the quality of our goods and the integrity of our methods.

ALTERATIONS AND REMODELING A SPECIALTY

To whom references may be made from our New Brunswick customers are T. B. Booraem, Senator G. S. Silzer, Woodbridge and Marsh, L. Totten, Mr. Parker, President of the National Bank, of N. J.; Mr. Suydam, First Vice President; L. L. Manning & Son, of Plainfield.

THE MODERN FUR STORE, 178 East Front St.

NOTICE—All Furs can be purchased by paying a small deposit. Money refunded if not satisfactory. Open evenings to accommodate you. Tel. 41-J.

CHARLES KURTZMAN, FURRIER AND MGR. m-w-f

MULLINS & SONS

218-220 Market St., Newark, N. J.

SATISFACTION GUARANTEED

STORE CLOSES AT 6 P. M., SATURDAYS AT 10 P. M

Beautiful Polished Oak Sideboard $18.50

Nothing like this has been shown for the money. Carving, polish, finish, wood ware marks are simply perfect. Large beveled plate mirror, one drawer line for silver. Reg. price $30, sale price - - - **18.50**

BIG RANGE SPECIAL

These ranges are made with extra heavy castings, have large ovens and are full nickle trimmed. They are good bakers and are fully guaranteed - - - - - - **13.50**

ARTISTIC BUFFET

$23.50

Worth Regular $30

CHINA CLOSETS

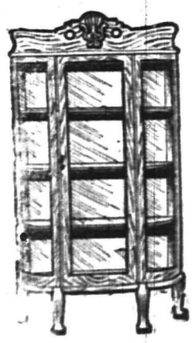

Solid Oak

Beautifully polished—deep shelves, bent glass ends—astonishing value

$12.50

AMONG OUR NEIGHBORS

SOMERVILLE AND VICINITY.

At Peapack Sunday the Daughters of Liberty and North Star Council, No. 222, Jr. O. U. A. M., will have a union Thanksgiving service in Allen's Hall. The Rev. E. M. Compton, pastor of the Methodist church, will preach the sermon The Rev. Thomas M. Simonton, of the Reformed church, will assist in the services.

The December term of the Somerset County courts will open Tuesday, December 21, when a large number of cases will come up for trial. Sheriff Ross today drew the petit jury to serve at that time.

A barn dance will be held in St. Bernard's Hall, Raritan, tonight for the benefit of St. Bernard's church. At the same time a farce, "Not a Man in the House," will be presented.

Ransom Lamb, of Bound Brook, has gone to Norfolk, Va., to attend the annual convention of the Deeper Waterways Association.

Misses Grace Mahoney and Josephine Kuhn, Raritan, are visiting friends in South Bethlehem, Pa.

N. Dunham Stiger, of Newark, has been a guest of Mayor and Mrs. Charles C. Kenyon.

BOUND BROOK AND VICINITY.

The Thanksgiving Day exercises in the South Bound Brook public schools will be held this afternoon, at which time a photograph of the late Miss Frances Willard will be given each school by the local Woman's Christian Temperance Union.

Preparations are being made for a mass-meeting of the Christian Endeavor Societies of the Bound Brooks and vicnity to be held in the local Presbyterian church Monday night, December 6.

Mrs. John R. Tingley, of Cherry street, South Bound Brook, was entertained over Sunday at the home of her parents, Mr. and Mrs. George Arrowsmith, in South Plainfield.

Guests Sunday at the home of Mr. and Mrs. John Donohue in Franklin street, South Bound Brook, were John Masur, of Sayreville, and William Hannon, of Weston.

Mr. and Mrs. Joseph Eganey, of Franklin and Montgomery streets, South Bound Brook, spent Sunday with friends in South Amboy.

Somerset Council, No. 104, Jr. O. U. A. M., will meet Friday night and act on several applications.

The Women's Relief Corps, auxiliary to Winfield Scott Post, No. 73, G. A. R., will hold a regular meeting Friday night.

Dr. J. H. Cooley, of the borough, has returned from a successful hunting trip in Virginia.

Charles Staats, of Brooklyn, who has been visiting here for several days, has returned home

TRY A PRESS WANT AD.

ADVERTISE IN THE DAILY PRESS

Christmas Dolls Are Holding Court.

The little prince and princesses from Fairyland have arrived---bright. new, dressed and undressed dolls; dolls with kid bodies and a strong line of Heinrich Handwark Dolls.

We have all the little accessories too, doll heads, clothes and kindred needs at surprisingly low prices.

These new dollies don't have to mingle with old travel stained dolls either. We cleaned up our stocks thoroughly last year, so there's no left overs.

Prices From 25c-$10

Rich Furs at Economy Prices

25 Per Cent. Saving on Fine Peltry.

Reliability and style are the keynotes of this big, splendid fur stock. We carry nothing but furs that are good—all through and price them in most enticing manner.

Children's Sets - 1.98 to 6.98
Misses' Sets - - 3.49 to 16.50
Women's Sets - 4.98 to 50.00

We base our fur prices on the same foundation as the rest of this store's stocks—actual cost, not what they will bring.

In this way we insure the benefits of our splendid buying connections. Let us provide your winter needs.

Late Season Styles in Coats

Swagger Garments for Women, Misses and Children.

This coat showing reflects the sterling worth of our ready-to-wear section. Here you will find values to delight every woman who appreciates fine wearables at little cost.

Big folks and little folks alike will find this department a place where dress needs can be supplied quickly and stylishly at a minimum expenditure.

SPECIAL—Women's Caracul Coats, $20.00 value, for..... $17.50

Handsome, well made of superior materials, cut in the latest styles, 52 inches long; a modish coat for modish women. These garments are particularly attractive. If you need a winter wrap you can't afford to miss this opportunity.

Children's Caracul Coats, 6 to 14, newest style; $10.00 value, at..... $8.98

MADE BY EXPERT DESIGNERS AND GRADERS
—SMART—STYLISH—PRACTICAL—
10¢ STANDARD PATTERNS 15¢
—Fitted on Living Models—
ACCURATE—ALWAYS SEAM-ALLOWING—RELIABLE

Manicuring Dept.

High-class work at popular prices
Ladies' Manicuring - - 25c
Gentlemen's Manicuring 35c
In the Millinery section
(Miss Winker manicurist)

M. & A. TEPPER

NO TRADING STAMPS, BUT MORE FOR YOUR MONEY.

Turkey Day
Thursday
The
Twenty-Fifth

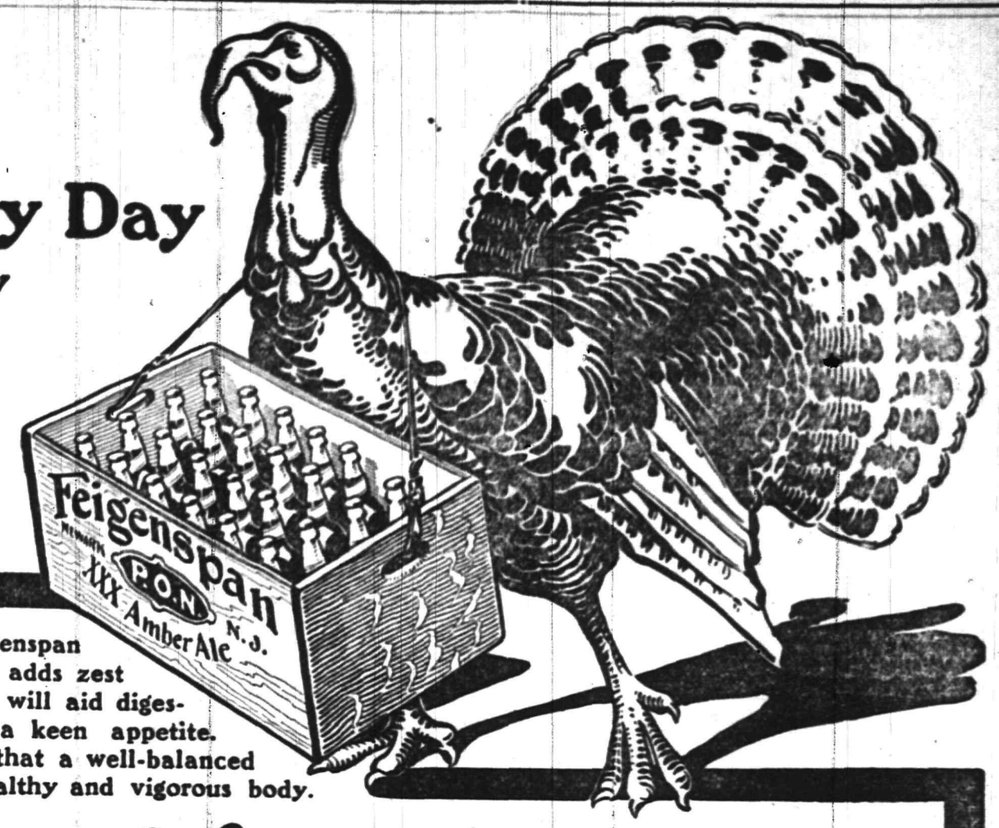

A glass of Feigenspan XXX Amber Ale adds zest to the dinner. It will aid digestion and create a keen appetite. Every one knows that a well-balanced diet insures a healthy and vigorous body.

Feigenspan

NEWARK P.O.N. N.J.
TRADE MARK
XXX Amber Ale

IS THE IDEAL FAMILY DRINK FOR THE WINTER

The Feigenspan Breweries are the largest Ale producers in the United States. The genuine has our name on the neck label. This insures its being our brewery bottling. Bottled under the most improved sanitary conditions, in our new and modern bottling department. Leading clubs, cafes and hotels serve our brewery-bottled Ales. On draught where draught goods are sold.

Ask Your Grocer or Dealer or Order Direct from Brewery. 'Phone L. D. 1960 Newark

Classified Advertisements

For Rent.

TO LET—For winter, 10-room house; all improvements; furnished or unfurnished. Address Bell, care Press. 11 20 6

TO LET—Three or four rooms, with improvements. 742 East Seventh street. 11 23 3

TO LEASE on Belvidere avenue, Netherwood, large house, newly decorated; every convenience; stable, &c. Address M. I. H., Room 813, No. 24 State street, New York. 11 19 10

HOUSE to let; new 8-room house, steam heat; all improvements; 3 minutes from Netherwood station and trolley; $30. Call 269 Leland avenue. 11 16 18 19 20 25 26 27

TO LET—4 rooms; central. John Manley, insurance and storage, 321 Park avenue. 11 18 tf

SIX rooms to let; first-class condition, 204 Clinton avenue. House, 224 Willever street; also 3 and 5 rooms to let, 1217 West Third street. J. Sachar, 731 West Third street. 11 1 tf

FLAT to let. Apply 187 North avenue. 11 1 tf

LOFT—Suitable for photographer, tailor, storage or similar purposes; centrally located. Elston M. French, 171 North avenue. 9 27 tf

Money to Loan.

MONEY TO LOAN on bond and mortgage. Mulford, opposite depot. 12 28 tf

SEVERAL sums, $2,000 to $4,000, to loan; titles examined for purchasers of real estate, and bond and mortgage loans. Charles J. McNabb, lawyer, 209 North avenue. Telephone 49. 10 29 1m

MONEY to loan on bond and mortgage. Charles L. Moffett, attorney, Woodhull & Martin building. 6 9 tf

MONEY to loan; bond and mortgage. Isaac Vail, 105 East Front street. 9 1 tf

MORTGAGES placed on good security. Francis J. Blatz, First National Bank Building. 8 21 tf

$25,000 TO LOAN at 5 per cent. in sums to suit, on good mortgages. Elston M. French, 171 North avenue. 9 19 tf

TO LOAN—Money on good mortgages. George F. Brown, 94 Somerset street. tf

LOANS negotiated. J.T.Vail. tf

Classified Advertisements

For Sale.

ROCKAWAY coupe for sale very cheap. Call Frank Gibson, corner of Myrtle and West End avenues, noon or evenings. 11 19 6

NEW sleigh and depot carriage for sale. Apply Sleigh, this office. 11 19 6

FOR SALE—Depot wagon. Coachman, 672 West Seventh St. 11 1 tf

OLD papers for sale; put up in packages of 100 copies for 10c. Apply at this office. tf

BIG SALE of bicycle tires, at Plainfield Auto Tire Co., 407 Watchung avenue. 6 18 tf

FOR SALE—Lots on Union street, near Arlington avenue; also lots on West Seventh street; convenient to trolley. J. T. Vail. 9 27 tf

HORSE for sale; young, sound; for family or business. 1020 Arlington avenue. 11 22 3

FOR SALE—Red bay, high-bred family horse, about 16 hands high; fearless of all objects; sell reasonable for want of use. Address Box E., Plainfield. 11 22 tf

FOR SALE—2 lots, 1442 and 1444, West Third street; 50x125 feet; no reasonable offer refused, or would exchange for Trenton property. J. Gerke, 39 New High street, Trenton, N. J. 11 19 6

NEW seven-room house for sale; good location; price $2,500; $200 cash; balance on easily monthly payments. Address Elston M. French, 171 North avenue. 6 16 tf

FOR SALE—New six room house on Cameron avenue, $3,500; all improvements; terms to suit; would rent. Two lots on Laramie road for sale. Edmund Rushmore, 209 North avenue. 10 18 tf

FOR SALE—On Sandford avenue, fine residence; all improvements; eleven rooms; best location. Isaac Vail, 105 East Front St. 10 14 tf

FOR SALE—Black horse; sound and reliable; good driver, and suitable for all purposes. Elston M. French, 171 North Ave. 10 12 tf

FOR SALE — Modern houses, prices reasonable—$2,500 to $4,000; only $300 to $500 cash required, balance on easy terms; cheaper than renting. La Rue, next to station, next to bargains. 4 28 tf

FOR SALE—On easy terms, good building lot, room to build two small houses. Chas. L. Moffett, attorney, Woodhull & Martin building. 10 29 tf

Classified Advertisements

Miscellaneous.

TREES removed or trimmed by contract or day's work; ditch digging, and all round work; first-class work guaranteed. Call R. D. M., 312 East Fourth street. 11 20 1m

STORAGE—It will pay you to see me before moving or storing your furniture. John Manley, Insurance, 321 Park avenue. 10 26 tf

STORE your furniture with the Plainfield Storage Company; reasonable rates. Orders left for moving vans, Nagle's, Front and Grove Sts. 1 4 tf

BEFORE selling your furniture see Latourette, 326 West Front St. tf

HAVE your watches and clocks put in good order by a practical workman. W. Brown, 12 Watchung avenue. 'Phone 822-W. 11 3 1m

H. M. CLARK, carpenter and builder; jobbing a specialty. 60 Grandview avenue. 11 3 1m

TURN in your old auto tires for new ones at the Plainfield Auto Tire Co., 407 Watchung avenue. 8 21 tf

M. SHAPIRO—French and American plate window and picture glass, bend glass and show cases, glazing done; low prices. 537 West Third street. Tel. 544-J. 10 28 1m

BABIES crochet sacques for sale, all prices; also ladies' knitted sweaters made to order. Mrs. Mayer, 54 Pearl St., North Plainfield. tf

H. H. BUTLER, D. V. S., graduate American Veterinary College, N. Y., pet animals a specialty. OFFICE AT GORMLEY'S Riding School, Kensington avenue, near Putnam. Telephone 194. 10 22 tf

CONTRACTOR lawn work of all kinds; soil, manure and fertilizer; seeds and plants furnished; grading, planting, trimming, etc. J. M. Welsh, 405 Park avenue. Tel. 880-R. 5 21 tf

WE PAY unusually high prices for furniture, antiques, etc., in good condition. Exchange, 325 West Front street. Tel. 901-R. 4 11 tf

P. H. LATOURETTE, auctioneer; sales promptly attended to; satisfaction guaranteed. 326 West Front street. 2 19 tf

CARPET and rug weaver. C. Dennis, 738 East Seventh St. 10 2 tf

Other Classified Ads on Page 5.

683 BROAD ST. NEWARK.

J. WISS & SONS

JEWELRY, SILVERWARE, CUT GLASS.

"At the Wiss Chimes"

Our Holiday Stock of Fine Jewelry

Is Now Ready for Your Selection.

The finest and largest variety of Jewelry, comprising every new and pretty novelty, at moderate prices.

You can select now and have it reserved until the holidays.

Diamond Jewelry—Our immense stock of fine Diamond Jewelry offers a wide range for selection. Every conceivable design.

SPECIAL—Diamond Cluster Rings, set with 7 diamonds, at $24

BROOCHES.

This season's display excels all our past efforts. We show an enormous quantity of pretty designs. In many fancy and precious stone settings. Prices **$1.00 to $1,100.00.**

Also a splendid assortment of Pendants, Chatelaines, Bar Pins, Veil Pins, etc.

RINGS.

Our stock of Rings is the best and the largest variety—Signets, Fancy Cameos and in the new styles, with all kinds of precious and semi-precious stones, at big range of prices.

SCARF PINS.

A superior line of new Pins that will give you an excellent chance for gift selection. Solid Gold as low as 75c.

The assortment at **$3.00** to **$10.00** is extraordinary fine. Others much higher, of course.

Lockets, Fobs, Neckchains and La Vallieres, in many handsome designs.

Link Buttons, Solid Gold and Gold Filled. Big assortment $2 up.

A. M. GRIFFEN'S

119-123 W. Front St., Plainfield, N. J.

For LISK

Sanitary Self-Basting Enamel Roasters

Need no introduction. They save 20 per cent. of the meat over any and all others.

A GOOD RANGE is also important to the kitchen equipment.

A FURNACE or HEATING STOVE that keeps you comfortable is an absolute necessity this cold weather.

Let us talk with you about that heater that works badly.

OUR HARDWARE LINE is the most complete in the city—especially our Tool Department will bear Inspection and Comparison.

Two 'Phones 6—214

EDITOR'S NEPHEW SHOOTS OFFICER.

Fox Sends Bullet Into Kramer's Mouth When Latter Attempts to Arrest Him.

Donald C. Fox, nephew of the late Colonel C. Page, who was editor of the Bayonne Herald, was arraigned before Recorder Mara at Bayonne yesterday, charged with shooting Policeman Carl Kramer, and was held without bail for the action of the grand jury.

The recorder is now editor of the Bayonne Herald, which is still controlled by the Page estate. Kramer is in the Bayonne Hospital, and it is said his chances for recovery are about even. He was shot in the mouth and the bullet lodged in the back of his neck. Fox expressed his deep regret for the shooting and said he was crazed with drink at the time.

Fox was returning from New York, where he had attended a matinee performance at the Hippodrome, when he encountered Kramer, who volunteered to go home with him. Fox resented the suggestion that he was intoxicated and Kramer declared he would have to take him to the police station. Fox drew a revolver from the pocket of his furlined overcoat and shot Kramer in the mouth. Then he turned and ran down the street. The shooting occurred at 7:30 p. m.

Myron B. Olmstead, a motorman on a Fifth avenue annex car, saw the shooting, and, leaping from the car, gave chase. He picked up Kramer's club, and overtaking Fox, struck him over the head, knocking him to the sidewalk. Fox jumped to his feet and snapped his revolver six times at Omstead. None of the cartridges were discharged. Fox ran on until he was stopped by John Nagel and a bartender, who turned him over to Chief of Police Yore.

Fox lives in Canajoharie, N. Y., and was in Bayonne on legal business. He was stopping at the home of his aunt, Mrs. Page.

Barnett Wedding Plans.

Newton A. Barnett, of Cranford, and Miss Delmah G. Loveland, daugher of Mr. and Mrs. William S. Loveland, of Wyoming avenue, El Mora, will be married this evening at the home of the bride's parents at 8 o'clock. Mrs. Moxon, a sister of the bride, will be matron of honor and Mr. Moxon best man. The bridesmaids will be: Miss Bessie May Adams, Miss Mildred E. Hart, Miss Pearl M. Barnett and Miss Helen Louise Bass. The ushers will be Bertram E. Loveland, a brother of the bride; J. Herbert Loveland, of Newark, a cousin of the bride; Harry L. Weaver and William Drysdale, of Cranford.

—Advertise in The Daily Press.

CHRISTIAN FIELD.

Five candidates will be baptized at the First Baptist church tonight, following a brief business meeting.

The Junior Mission Band of the First Baptist church will meet Friday afternoon and enjoy a special program.

Rev. Dr. White, of New York city, will speak at the First Baptist church, Sunday morning on "Home Missions."

The prayer-meeting at the Crescent Avenue Presbyterian church tonight will be appropriate to Thanksgiving time.

The Junior Endeavor Society of the First Presbyterian church will have a program of special interest Friday afternoon in the chapel.

A special Thanksgiving musical service will be held at the First Presbyterian church, when an augmented choir will sing "The Vision of St. John."

The regular meeting of the Young Women's Mission Society of the First Baptist church will be held at the home of Mrs. F. T. Ostrom, of Albert street.

Special Thanksgiving Day services will be held at the Church of the Holy Cross tomorrow morning. There will be holy communion at 7:30 o'clock and at 10 o'clock there will be morning prayer and sermon.

The next yearly meeting of the Seventh-Day Baptist church of New Jersey and New York city, will be held with the New York city church in November, 1910, of which Rev. E. D. VanHorn is the pastor. The meeting will be held with the Plainfield church in 1912.

WILL STOP PRIZE FIGHT.

Church People Protest Against Bayonne Bout.

Bayonne, Nov. 24.—A determined effort is to be made by a number of citizens, among them many church people, to have the police put a stop to the prize fight scheduled for Saturday evening between Michael Ryan and Thomas Hitchell. The fight is scheduled to be to a finish and is to take place in a Fourth Ward hall.

The fighters are to battle at 178 pounds.

State Fair Profits.

Trenton, Nov. 24.—A dividend of 10 per cent. on its common stock has been declared by the Interstate Fair Association. The regular payments of 7 per cent. will be made on preferred stock. Secretary Margerum reports a profit of $17,000, and a cash balance from the last fair of about $52,000.

—Daily Press want ads. pay.

THE DAILY PRESS.

Home News. Independent in Politics.

A. L. FORCE, Editor and Proprietor.

Published Daily, except Sunday, at 3 p. m.
105 NORTH AVENUE.

TELEPHONES:
Editorial, 1300. Business, 1301.

Two cents a copy. Ten cents a week. $5.00 a year in advance. Delivered by carrier or by mail. No extra charge for papers mailed to points in the U. S. and Canada.

The Daily Press has the most complete carrier and mail service of any paper in the metropolitan district.

Any subscriber failing to receive a single issue will confer a favor by notifying the business office.

Advertising rates mailed on application.

Copy for Change of Advertisements to ensure change the same day must be at the office by 9 a. m.

Branch Office.

Newark—F. N. Sommer, 794 Broad Street. (Advertiser Building).

Newark — Dalsimer Agency, 156 Market street.

Nov. 24 In American History.

1807—Joseph Brant (Thayendanegea), famous Mohawk chief, died in Canada.

1890—August Belmont, noted banker and politician, died; born 1816.

1892—The Homestead murder trial resulted in acquittal of the rioters who fired upon the Pinkerton men.

1903—Julian Rix, talented landscape painter, died.

ASTRONOMICAL EVENTS.

Sun sets 4:32, rises 6:55; moon sets 4:38 a. m.; 7 p. m., planet Mercury at descending node, crossing the sun's path downward; 8:24 a. m., moon at perigee.

Plainfield, N. J., November 24, 1909.

THE FORUM.

Plainfield, N. J., Nov. 24, 1909.
Editor, The Daily Press:

I am sure you will allow me to make a few corrections in the report of my Sunday's sermon, as I found your account of it much confused. Your reporter was mistaken in thinking that I said I found the conditions of the Church of England "amazing!" I used no such word. I did not say or imply that there are too many "medieval" suggestions. The word is not in my sermon. Moreover, I was speaking of medieval buildings and could as reasonably have objected to Gothic in them. Instead of any allegation of "cold interiors" the sermon speaks, (I quote verbatim-, of finding in Wells cathedral "a warm, winning color tone," and of the service it says, "It is the perfection of religion as a sentiment and an afternoon service there is a thing to be thankful for as long as one lives." Your paper makes me say: "To this music there was no touch of soul, no love, and very little religious sentiment." The sermon reads: "The anthem, 'How Beautiful Are Thy Temples, O Lord of Hosts,' melts the heart of the listener like a pearl in a cup, and for days the music sounds and resounds and thrills reverberatingly in memory's corridors, as if the soul were indeed the penetralia of God's temple and memory the sacred cloister vibrant with sweet remembrances." Does that sound "cold?" Instead of saying that "the people of England are aware that the service at St. Paul's, in London, is not fulfilling its destiny," I said, "The service at St. Paul's was never so impressive as today. The clergy have been beautifying the service more and more, polishing it, as a lapidary does a precious stone, making it more brilliant and dazzling, and they appeal to the ear as well as the eye, by the best voices for intoning and singing that the kingdom affords. "Out of Zion the perfection of beauty God shines," and "the service becomes superlatively fine." I think, dear Mr. Editor, after reading these words you will admit that I have just cause for grievance. I will not burden your columns with farther corrections. With thanks for many courtesies received from you, I am

Faithfully yours,
A. C. NICKERSON.

Will Stay in Guard.

Trenton, Nov. 24.—Although he will not talk about it himself, it is understood here that C. Edward Murray, who has voluntarily retired from political life, will not resign the quartermaster-generalship of the New Jersey National Guard, notwithstanding reports to the contrary. General Murray's resignation as a member and treasurer of the Mercer County Republican Committee will be followed shortly by his retirement as the Mercer county member of the Republican State Committee.

Headquarters for
Gibson's
RYE.
E. C. Westcott, Agent.
115 East Front Street.

Woodhull & Martin Co.

Plainfield's Largest and Best Store.

Store Open Tonight, Closed Tomorrow

FOR THANKSGIVING DAY

This big store is prepared to provide for all your needs. Dining-room Furniture in abundance, Kitchen Helps of every description, Table Linens and Napkins at special low prices, our own importation, bought before the new tariff went into effect; splendid stocks of new Draperies and Lace Curtains; Dinnerware, American, German and French in sets and open stock patterns; Table Glassware, Carving Sets, Knives and Forks, Silverware, etc., etc.

Sheet Iron Roast Pans, 10c, 15c, 20c and 25c.
Double Roasting Pans, 29c, 39c.
Maryland Double Roasters, 39c, 49c, 59c.
Savory Double Roasters, 98c, $1.69, $1.98.
Frying Baskets, 19c, 29c.
French Frying Baskets, 59c.
Jelly Strainers, 15c.
Soup Strainers, 10c, 15c, 25c.
Fancy Cake Cutters, 5c, 10c.
Biscuit and Doughnut Cutters, 10c.
Fancy Jelly Moulds, 10c to 75c.

Dining Tables, Square and Round Tops, From $5.00 to $32.00.

Bread Knives, 25c, 39c, 48c.
Border Moulds, 59c, 69c, 79c.
Pudding Moulds, 29c, 39c, 49c.
Japanned Trays, 10c to 69c.
Deep Pie Plates, 5c, 8c, 10c.
Universal Food Choppers,

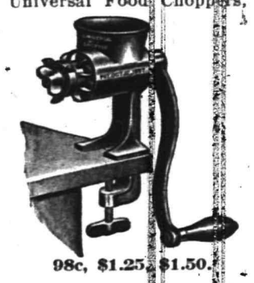

98c, $1.25, $1.50.

Rosette Irons,

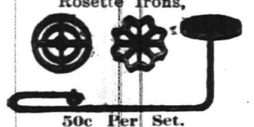

50c Per Set.
Timbale Irons, 50c Per Set.
Waffle Irons, Heart Shape, 98c.
Nut Crackers, 29c, 49c.
Columbia Family Scales, 98c.
Carving Sets, 98c, $1.25, $1.50.
Steel Knives and Forks, Set, 59c to $1.98.
Butcher Knives, 25c, 39c, 48c.
French Cook Knives, 49c to 98c.
Steel Kitchen Knives, 10c, 15c.

GLASSWARE.
Cut, Colonial, Plain and Pressed Glassware of every description — Tumblers, Water Jugs, Water Bottles, Fruit Bowls, Nappies, Spoon Trays, Olive Dishes, Celery Trays, Jelly and Cranberry Sets, Cake Plates, Table Sets, Vases, etc., From 10c to $7.50.

Meteor Coffee Percolators, $2.98, $3.50, $3.98.

YELLOW WARE, such as Pie Plates, Mixing Bowls, Nappies, etc., all sizes, at very low prices.

Dining Chairs, with cain and leathered seats, $1.00, $1.25, $1.50, $1.98, up to $3.98.

Buffets and Sideboards, Solid Oak in all wood finishes, From $9.50 to $35.00.

At the Bakery Counter you'll find good things to tickle the palate. Large, deep, juicy pies, Pumpkin, Apple Mince, etc. All kinds of Swedish pastry, Coffee Buns and Coffee Cakes, French Dinner Rolls, Fruit Cake, Nut, Gold and Sunshine Cake, Bride Cake, plain and iced, Chocolate, Maple, and Marble Layer Cake. Home-made Bread and Rolls. Leave your order as early as possible.

Lace Curtains & Portiers

This season's stock much the largest and includes the greatest variety of the different styles in both the Lace Goods and Heavy Draperies, including Couch Covers. In fact the goods are all new and up to the minute in style, as we had no left overs. The prices are always important and we have them marked at the Very Lowest.

Brass Rods and Fixtures. Wood and Brass Poles. Ours is the most interesting stock of all kinds of Furniture, Rugs, Carpets and Bedding.

Shirley & Johnston

FUR RUGS

ALSO ALL KINDS OF FURS
CLEANED
IN 3 DAYS NOTICE AT

Keller's Cleaning Establishment

125 PARK AVENUE.
26 YEARS EXPERIENCE. 'PHONE 857-J.
ESTABLISHED 1894. Work called for and delivered

SAFE. SOUND. SECURE.

SAFE because of its conservative manner of doing business.

SOUND, because of the unimpeachable integrity of its managers.

SECURE, because its funds are invested in first mortgages and bonds of unquestionable quality.

PLAINFIELD SAVINGS BANK.

Why not become one of our depositors?

INTEREST 4 PER CENT.

Thanksgiving Clothes!

We are prepared to clothe you from your head to your socks with all the latest novelties in Suits and Topcoats—and all the fixings that go with them—same as a TURKEY DINNER.

Try one of our new Presto Topcoats—they are all the rage—be up to date—the prices are always the lowest here, and your money's worth. We cannot give you $20 for $10, neither can the other fellow. Come in and see what we can do for you, that's all. All departmenas are stocked up with choice goods for your selection. Hats and Furnishings.

Werner's Clothing House

206 WEST FRONT STREET

PUTNAM & DE GRAW.

Winter Underwear for Men, Women and Children
"Doublewear" Hose for Children, made with Linen Heels and Toes

THERE'S always a little outfitting to be done before you are ready for the Thanksgiving gathering. We can supply the Footwear necessities of your family, whether it be cacks for the littlest or overshoes for grandmother at the most economical prices.

You know our reputation, and we invite a comparison of prices.

M. C. VAN ARSDALE

127 EAST FRONT.

Store Open This Evening
Closed All Day Thursday

ESTABLISHED 1864.

THE FIRST NATIONAL BANK OF PLAINFIELD.

Officers and Directors:
A. J. BRUNSON, President
J. A. SMITH, Vice-President
D. M. RUNYON - Cashier

W. R. CODINGTON,
B. FRANK CORIELL,
E. H. BIRD,
J. A. HUBBARD,
C. FRANK FRENCH,
P. J. ZEGLIO.

COMMERCIAL and SAVINGS ACCOUNTS SOLICITED.

YOUR DULL **Headaches**

Probably come from overtrained eye sight. Nine-tenths of the headaches are the direct result of eye trouble. Bring those troubles to us and let us prescribe for you.

All work guaranteed.

FREE EXAMINATION BY

Stiles & Co.

PHILADELPHIA EYE SPECIALISTS
at 107 East Front Street, Every Thursday.
Hours 11:15 a. m. to 5 p. m.

SPECIAL MILK

10c PER QUART

OUR SPECIAL MILK IS THE RICHEST AND PUREST OBTAINABLE.

PRODUCED FROM PERFECTLY HEALTHY JERSEY COWS, FED UPON STRICTLY CLEAN AND WHOLESOME FEEDS, ON THE FARM OF A WELL-KNOWN PLAINFIELD GENTLEMAN, LOCATED ON THE VERY EDGE OF PLAINFIELD.

ABSOLUTELY SANITARY CONDITIONS.

DELIVERED (WITH OUR REGULAR MILK AND CREAM) BEFORE BREAKFAST EVERY MORNING.

Plainfield Milk & Cream Co.

MARCHANT BROS.
112 Watchung Ave. Telephone 840.

MATHUSHEK & SON

PLAYER PIANO

has modern improvements and distinctive features never found in other instruments. If you are willing to pay a reasonable price for a PLAYER PIANO, one that your better judgment will tell you must command real quality, and want your satisfaction to be one of a lifetime, THEN YOUR SELECTION WILL BE A MATHUSHEK & SON.

Send for our NEW 1910 CATALOGUE. A postal today and you have it tomorrow.

Mathushek & Son Piano Co.

310 West Front Street, Plainfield, N. J. Tel. 1365

Thanksgiving Flowers

We have a large and very fine assortment of Flowering Plants and Cut Flowers, Chrysanthemums, Roses Violets, Lily of Valley, Carnations, etc. A large assortment of Ferns for Ferneries.

Chas. L. Stanley,

CHAS. L. STANLEY,
159 East Front Street.
Woodhull & Martin Building.
11 23 2

John S. Lewis

Artesian Well Contractor.

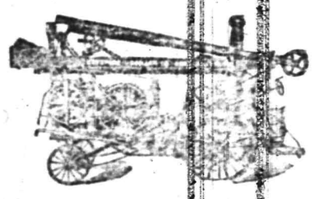

Estimates Cheerfully Given.
Box 173,
Scotch Plains, N. J.

Silk Silk Silk

We have on sale a large variety of Silk Fabrics including new silken Diagonal Weaves, silk Serges, black Bengeline, Peau de Cygne, Peau de Soie, black Sains and Duchesse, and many other qualities of black Taffetas.

We are going to have an enormous display of Thanksgiving linen, in Japanese hand-made drawn work.

The Plainfield Silk Store Company

155 EAST FRONT STREET

Edward A. Laing

149 West Front Street
Tel. 888-R.

STATIONER, BOOKSELLER and NEWSDEALER

Waterman's Ideal Fountain Pen

We have a complete assortment to select from.
A pen suitable to every hand.
Every pen guaranteed to give satisfaction.
See our window display.

FALL TERM

has opened. Students may enter at any time with equal advantage.
Day and Evening School
New Catalogue Sent on Request.

Drake College

Tel. 850.R 112-114 E. Front St

CEDARCROFT
1003 Park Ave.
Attractive boarding-house with excellent home cooking and good service. Moderate terms for small single rooms.
EDITH HUSS FRASER.
Telephone 416-w.

JACK HORNER

26 SOMERSET ST
TEL. 869-W.

Pierce, Cleveland, Crawford and Arrow Bicycles. Renting, Repairing and Sundries. Vulcanizing a specialty. Baby Carriages Repaired and Re-tired. Work called for and delivered.

THE EVIL OF DIVORCE

can be greatly reduced by buying your COAL, ICE and BUILDING MATERIALS from the PLAINFIELD ICE and SUPPLY CO. A handsome house built from the best material and heated with the Best Coal in winter and cooled with the Best Ice in Summer produces such comfort and good cheer that scarcely anybody would be willing to separate from it.

Plainfield Ice & Supply Co.

222 MADISON AVENUE Cor. THIRD STREET

--FALL HATS--

SOFT and STIFF HATS
LATEST SHAPES AND SHADES AT
JAS. R. BLAIR'S PARK AVE.

—Daily Press want ads. pay.

AMONG OUR NEIGHBORS

DUNELLEN AND VICINITY.

Union Thnaksgiving services will be held in the First Baptist church tomorrow night. One of the special features of the services will be the music which will be rendered by the combined choirs of all Dunellen and New Market churches. An offering will be taken for the New Jersey Children's Home. The order of service is as follows: Invocation, Rev. George H. Gardner; scripture reading, Rev. H. N. Jordan; prayer, Rev. W. A. Knox; sermon, Rev. Ernest Brown.

Mrs. Parsells, a noted W. C. T. U. worker of Philadelphia, gave an interesting talk yesterday afternoon at a parlor meeting held at the home of Mr. J. L. Manning. White Ribboners of the borough, Bound Brook and Plainfield were present. Mrs. Parsells in her talk related chiefly to the progress of the work of the organization. She also referred to the advance of temperance citing the recent prohibition and local option victories in the south and middle west.

The Cheerful Workers of the First Baptist church will hold a dime sociable at the home of Mr. and Mrs. Bunting on Saturday night. The proceeds will be for the benefit of the piano fund.

Borough and township schools closed today for the annual Thanksgiving vacation. They wil reopen on Monday.

The annual contests for turkeys, chicken and geese will take place tonight at Thornton's hotel.

Mr. and Mrs. Wilson Frederick are entertaining friends from Newark over Thanksgiving.

SOUTH PLAINFIELD.

A meeting of the teachers of the township schools will be held this afternoon at 2:30 in the New Market school. On account of the meeting there will no afternoon session here, the school being dismissed at 1 o'clock.

William Hamilton, Jr., is suffering from a severe cold. He is under the care of Dr. F. J. Hughes, of North Plainfield.

Mrs. Henry Teeple, of Metuchen, a former resident of this place, is spending a short time with friends here.

The teachers from the school here will attend the Teachers' Institute in New Brunswick on Friday.

Martin McDonough has been detained at his home by an abscess on his foot.

There will be no Thanksgiving exercises in the local school this year.

William Hamilton was in New Brunswick yesterday on business.

P. J. McDonough was in Easton, Pa., yesterday on business.

'PLAINS AND FANWOOD.

The members of the Twilight Council, No. 7, Jr. O. U. A. M., will attend services at the Methodist church Sunday night at 8 o'clock, at which time a special sermon will be preached to the order. Friends are invited.

(Additional suburban news on page 2.)

SERVICES OF TOMORRAW

(Continued from page 1.)

eleven.

At Dunellen, the Holy Cross eleven will meet the strong Dunellen eleven. As Dunellen is the only team to defeat the Holy Cross aggregation this season a hot contest is anticipated. The Holy Cross team and a host of rooters will go to Dunellen on the 9:30 trolley

In the afternoon the Plainfield soccer team will oppose the Maple Field club eleven, of Jersey City, on the South Second street gridiron.

The first regular game of basketball will be played on the Y. M. C. A. courts at 3:30 in the afternoon when the local association's crack five will face the Milburn A. C. quintet, which is rated as one of the strongest combinations in the State.

Members of the Independent Gun Club will gather at their Maple avenue traps and engage in prize shooting events and sweepstakes.

Fine Bill at Proctor's.

Proctor & Sanderson have secured an exceptional vaudeville bill for the last of the week, commencing tomorrow and it should result in a capacity audience at the playhouse. The show will run continuously from 11 o'clock in the morning to 11 o'clock at night. The specialties will include Maglin & Bush, comedy acrobats; Whitley & Bell, German comedians; Lawrence & Edwards, in an Irish sketch; The Semon Due, song and dance artists, and Luken's famous five trained bears. There will be the usual high-class pictures. Today's bill is also an excellent one well-worth seeing.

Prayer-meeting will be held at the Netherwood Reformed church Friday evening at 8 o'clock. There will be preaching Sunday morning at 10:30; Sunday-school at 11:45 in the morning, and the Christian Endeavor meeting is held at 7 o'clock and preaching service at 7:45 o'clock in the evening.

THANKSGIVING IS HERE

(Continued from page 1.)

were rendered by the pupils and an address given by the Rev. George A. Warner, rector of Holy Cross church. In the primary departments of the Somerset and Watchung schools the exercises consisted principally of singing and recitations by the pupils. Those taking part follow:

Watchung School.

First grade—Leonard Cobb, Eleanor King, Seeley Mosher, Alma Herman, Benjamin Schenck, Ella Johnson, Alfred Eckner, George Chandler, Margaret Case, Elmer Emmons, John Mogey, Jesse Hummer, Elanora Brooks.

Second grade—Alfred Currin, Lemuel Woolston, Elida Townley, Grace Wyckoff, Maria Winans, Annette Rilling, Charles Hewitt, Richard Snowden, Dorothy Sklaren, Irene Daly, Beatrice Maxwell, Rosanna McDonough, James Conroy, Edna Barrett, Mildred Swick, Mabel Bodine, Carl Klotz, Thomas Egan, Adolph Bohren, Herbert Huff.

Third grade B—Irving Scarborough, Annie Johnson, Mildred Wyckoff, William Feiring, Anna Belle Schnegass, Rudolph Kempf, Raymond Bowers, Ida Marcacsiano, Grace Mosher, William Runyon, Alfred DeNise, Catharine Judge, Norman Pope, Stewart Tunison, Robert Jprneaux, Sidney Dunning, Lena Goldstein Pauline Mowery, Dorothy Jacobs, Etta Titus, Dorothy eller, Ruth Dietz, Mary Clark.

Third grade—Alfred Townley, Alice Bohren, Lelia Jorneaux, Lillian Holman, Dorothy Herbert, Mildred Hardin, Theodore Schengass, Floyd Emmons, Marie Smalley, Florence Reed.

Fourth grade—Gladys Brokaw, Helen McDonald, Adele Demarest, Agnes Jackson.

Somerset Primary.

Recitations and singing also formed the program in the primary department of the Somerset Street School. The pupils participating were Harold Allen, Mildred Boyle, Margaret Smith, Edward Clay, Cora Hale, Ellsworth Runyon, Dorothy Riley, Grace Cornwell, Thomas Cuming, Francis Cannon, Edward Boyle, William Moore, Warren Mead, Kenneth Lindsay and Martha Emmons.

SOME STATE NEWS BRIEFS

Gloucester County farmers are losing heavily by the rotting of their sweet potatoes.

The Republican Municipal Union of Hoboken is determined to expand throughout the city and has begun a movement to organize a club in every ward.

The Mt. Holly Young Women's Christian Temperance Union has again circulated the names of signers of liquor license petitions, causing considerable comment in the town.

The body of Mrs. Max Frielander, of Carmell, who died in a New York city hospital from hydrophobia, last Friday, was taken to her home, where the funeral took place Monday.

Charles Hill, a successful bee raiser residing at Mays Landing, gathered over 100 pounds of wild honey in a large oak tree and in the eaves of an old building at Estellville Sunday.

Samuel H. Bullock was sworn into office as surrogate of Mercer county Monday. He at once reappointed Charles M. Titus, who has been deputy for twenty-five years under Surrogate Cornell.

Robert Brooks and Joseph Moore, prisoners in the jail at Woodbury, had their sleep disturbed by toothache Sunday night, and Deputy Sheriff Cunningham took the men to a dentist Monday.

Ptomaine poisoning, supposed to have been due to tainted meat in soup, caused the illness of the whole family of Fred Shobert, of Mt. Holly, Sunday. Heroic treatment brought relief to the suffering victims

John Schrieber, three-year-old son of Mr. and Mrs. Anna Schrieber, of 10 Escher street, Trenton, who was seriously burned Monday while playing with fire, was reported to be resting easily at McKinley Hospital yesterday.

Members of the Atlantic City Business League, angry over the failure of railway officials to answer their demand for restoration of trip tickets, threaten to carry the matter before the Interstate Commerce Commission.

Two barrels of canned fruit and vegetables were shipped Monday by the Woman's Home Missionary Society of the First M. E. church, Millville, as a Thanksgiving offering to the Bancroft Rest Home, at Ocean Grove.

A horse attached to a Philadelphia delivery wagon became frightened at a passing automobile while standing at King and Market streets, Gloucester, Monday, and started off at a mad clip. It tried to enter the bar-room of William Shindle's hotel, but became fastened in the door.

A wheel rolled from a truck at the Warren and Montgomery streets crossing in Jersey City Monday and broke the knee pan of Miss Stella Rickard, twenty-one years old, of 34 Orient avenue. She was taken to the City Hospital. The truck belongs to James Barber, of 286 Cator avenue.

Charging that she poured boiling water over his shoulders, Tony Burkhouse had his wife Mary before Magistrate Smith, in Burlington Monday, and to prove his allegation exhibited scalds. The woman claimed her action was in self-defense, and that her husband had been cooking her.

Postmaster Thomas Graham, of Point Pleasant, thinks he has more to celebrate Thanksgiving for than most anyone else going. He has three sons, and all have been married this fall. He has also one daughter, a comely young matron, who has just presented him with a fine and healthly grandson.

Leroy Smith and William Rowland, the Atlantic City boys whose disappearance over Saturday night caused their parents anxiety, turned up safely Monday. They had gone on a short gunning trip in Rowland's launch, run on the mud and, unable to clear themselves of the flats, had to remain all night on the water.

Robins and other spring birds made their appearance on the mainland, Atlantic City, during the summery weather Monday, and fruitgrowers are worrying over the possibility that continued warm weather may start buds on their trees, to be later nipped by frost. Half a hundred bathers were in the surf here during the day.

Nearly all of Monday Frank Stifanch, twenty years old, was in tears in the Camden County jail, because he was unable to meet Mary Senef, who had promised to become his bride. He is charged with assault and battery on Max Spadulski, of 106 Pine street, Philadelphia, and is unable to furnish $300 bail for his appearance at court.

The saddest story of the gunning season was brought to Atlantic City Sunday night by Edward Henry, John Gibberson, Jr., and William Lewis, on their return from a trip near New Gretna. After three days' gunning the sportsmen were preparing to return home, when their dogs broke into a storage tent and ate the entire bunch of rabbits and quail.

Henry C. Battelle, who died in Jersey City on November 2 last, and who was at one time a resident of Newark, bequeathed his estate to his sister, Mrs. Anna Clarkson. His will was admitted to probate Monday in the office of the surrogate of Hudson county. It was made on June 8, 1887. One of the executors of the estate is former Supreme Court Justice Gilbert Collins.

Married less than a year, Mrs. Lena S. Patterson made application before Vice-Chancellor Learning, in Camden, Monday, for alimony and counsel fee, pending her action for divorce from her husband, Daniel J. Patterson, on the ground of desertion. Filing an answer, Attorney Annie Star Keeler, representing the husband, alleges extreme cruelty on the part of the wife. It is alleged that Mrs. Patterson struck her husband over the head with a frying pan, stabbed him on the wrist and threatened to shoot him with a revolver. Decision was reserved.

Several diamond rings, a gold watch and other valuable jewelry disappeared from the home of Station Agent H. V. Tuft, of Wenonah, two years ago, while the family were at the seashore. The articles were supposed to have been stolen. Monday their little daughter Claire was playing with an old parasol which she found in the back yard, where it had been thrown away at a recent housecleaning. Raising the parasol all the valuables fell to the ground, not one thing missing. Now Mrs. Tuft remembers hiding the articles there for safekeeping.

At the death of his mother, when he was nine days old, Alfred Bacon Davis, now two and one-half years old, was given in possession of his grandmother, Mrs. Iantha Saltzgiver, of 912 North Eighth street, Camden, and when his father sought the custody of the little fellow in the Court of Chancery Monday he was not recognized. Mrs. Saltzgiver testified that she took charge of the child with the understanding that he was to remain with her until he was able to care for himself. Harold H. Davis, of Philadelphia, the father of the boy, declared that his son was to remain with the grandparent until he was ready to care for it. Vice-Chancellor Leaming decided to allow the father to see the boy at any time, but he will remain in charge of the grandmother.

—Winfield Wainwright, of Grandview avenue, who has held a position as clerk for J. T. Vail, of North avenue, for a long time, has taken a position as assistant time-keeper at the Pond Machine Tool Works. He enters upon his new duties Monday.

Advertised Mail Matter.

E. H. Bird, P. M.

NOV. 22, 1909.

Baker, Mr.	McCabe, Mrs. Mary
Bayey, Mr. E.	Maynard, Mr. L.
Berry, Mrs. Henry	Milliken, Dr. S. M.
Cole, Miss M.	Mantz, E. C.
Carnavale, Mr. B.	Nargard, Mrs. John
Coaney, Mrs. Wm.	Parker, Miss Ella
Carman, Dr. C. B.	Ryan, Mr. John
Carman, Misses	Ollo, Mr. J.
Darling, Miss Claire	Reed, Mrs. Jose.
Diehl, Mr. Frank	Rosalsky, Mrs. J.
Davies, Miss Anna	Shaw, Mrs. Lucy
Elliott, Mrs. Fanny	Spencer, Mrs. B. W.
2 Foster, Mr. A.	Scott, Mrs. Walter
Fish, Mrs. T. K.	Stephens, Mr. Jas.
Frain, Mrs. C. N.	Smith, Mrs. R. A.
Giebel, John	Smick, "Phoss"
Glennon, Mrs. Mary	Stryker & Layton
Gifford, Mr. H. H.	Sander, Mrs.
Getsaar, Mrs. Ada	Smith, Esq. J. E.
Hawkins, Mrs. L. H.	Taggart, Esq. F. S
Herbert, Fred	Walter, Mrs. S. A.
Hayes, Mr. G. W.	Warren, Mrs. H. C.
Hyde, F. G.	White, Mrs. M. B. N.
Jenkins, Mr. J. O.	Watson, Miss H.
Larson, Mr. Sam	Weber, George
Lawrence, Mr. E.	Winges, Mrs. W. J.
Lyall, Mr.	

(PLEASE SAY ADVERTISED.)

Thanksgiving Specialties At Neuman Bros.

Gordon & Dillworth's Mince Meat
Brick's Nonpariel Mince Meat
Fancy Table Raisins
Glaced Fruits
Fancy Figs
New Nuts of All Kinds
Plum Puddings
Hot House, Malaga and Toka Grapes

NEUMAN Bros.
Watchung Ave. & 5th St. Tel.760

Warehouse Sale
Friday, Nov. 26, 1909
Furniture, Baby Carriages, Unclaimed Freight, Etc.
Mono-Storage Warehouse
Sale Begins 10 A. M.

MARSHALL'S LAUNDRY
WATCHUNG and FOURTH
'PHONE 702

Worth Considering.

"The tree grows as the twig is bent." "The child is the father of the man." If you want your boy to be happy and wealthy in manhood, train him for it now. Get him a pass book from this bank and he will soon learn the value of a bank account. The money he will save by the time he is twenty-one will be valuable to him but the habit of economy and knowledge of banking will be of even greater benefit. — BANK NOTES.

THE BOROUGH NATIONAL BANK
33 SOMERSET ST.
(Near Front)
North Plainfield, N. J.

Garbage Notice!

Beginning December 1, I will collect garbage, ashes, etc., twice each week, using Regulation Iron Garbage Carts, good horses, reliable men. Charge 50 cents per month. Send postal if you wish me to do your work.

MARSHALL,
Box 621, Plainfield, N. J.
11 18 6 th-s-tu

We buy anything from a needle to an anchor in fair condition, such as Antique and Modern Articles, the contents of dwellings and stores, and we make a specialty in heating stoves at this season, Carpets, Musical Instruments, Jewelry, &c. We also sell real estate at private or auction sale. Over 18 years experience.
MURRAY AUCTION & BROKERAGE Co
226 East Front St.

LOANS ON FURNITURE
Pianos, etc., without being disturbed. Easiest payments, Lowest rates, and Courteous treatment. Call, write or telephone
Household Loan Company
148 EAST FRONT ST., PLAINFIELD.

THE BOUND BROOK
DANCING CLASS
will open for the season of 1909 in Bound Brook Hall,
FRIDAY EVENING, NOV. 26
Admission—Ladies, 10c; Gents, 20c

THEODORE G. GRAY,
678 West Front Street.

MASON.
NEW WORK AND REPAIRING.
Charges Reasonable.

L. L. MANNING & SON
STEAM GRANITE WORKS.
Corner Central Ave. and West Front St
Opposite First Baptist Church.

A. M. RUNYON & SON,
UNDERTAKERS.
402 Park Avenue. Telephone No. 40.
Office open day and night.
Office of Hillside Cemetery.
New York Office—50 Great Jones St.
Tel. call 3345-Spring.
New York Embalmers License—1220.
New York Registered Licensed Undertaker No. 315.

Established 1872.
P. CASEY & SON.
UNDERTAKERS AND EMBALMERS
Office 116 Park Ave., Tel. 884-w. Res., 417 W. 3d St., Tel. 903-r. Office open day and night. N. Y. office, 10 E. 22d St., Tel. 2094 Gramercy

GEO. W. COLE.
UNDERTAKER & EMBALMER.
200 West Second St. Telephone 153.
OFFICE OPEN DAY AND NIGHT.

Chas. L. Stanley,
159 East Front St. 'Phone 928.
Headquarters for choice Cut Flowers and Potted Plants.
Floral design work a specialty.
33,000 feet of glass. South Ave.

DIED

SUTPHEN — In North Plainfield, Tuesday, November 23, 1909, George Sutphen, aged 71 years and six months.

Funeral services Friday, November 26, from his late residence, 195 Westervelt avenue, at 1 p. m., and from Bethel chapel, Fifth and Washington streets, at 2 p. m. Relatives and friends are invited to attend. Interment Hillside cemetery.

Classified Advertisements

Rates for advertisements under this heading one cent a word for first insertion, one half a cent a word for consecutive insertions of the same advertisement running for less than one month, one month, fifty cents a line (6 words to a line), double rate for advertisement set in capitals.

No advertisements received for less than ten cents.

Copy for death and marriage notices and classified advertising accepted up to 2:30 p. m.

THE DAILY PRESS is not at liberty to give any information regarding advertisements that require an address in care of this office. Persons answering these ads. should mail or leave answers as stated in advertisements.

Help Wanted Male.

AN EXPERIENCED salesman wanted. A good position open for you in your territory if you are a salesman. Judson W. Parker, 830 Broad street, Newark, N. J. 11 23 3

BOYS wanted; must be over 16. Apply at Baird Co., Fourth and Washington streets. 11 10 12 eod

WANTED—Young man for office work; references required. Apply in writing, J., care Daily Press. 11 24 tf

TIMEKEEPER and stenographer wanted; must be accurate at figures and rapid worker. Apply Walter Scott & Co. 11 23 3

Other Classified Ads. on Page 3.

Help Wanted—Female.

NEAT girls wanted to learn engraving; $4.00 to start. The Baird Co. 11 20 tf

WANTED — Chambermaid and waitress, colored, or good general houseworking girl to fill same position; reference required. Mrs. J. Kirkner, 441 West Eighth street. 11 22 tf

WANTED—Experienced maid for general housework. Apply after 5 p. m. at 960 West Seventh street. 11 23 3

WANTED—A cook (white). Please call at 151 East Seventh street, corner of Crescent avenue. 11 24 3

WANTED—Girl for housework; small family. No. 11 West End avenue, formerly Grant avenue, near Front. 11 23 3

WANTED — Chambermaid and waitress; also woman to cook, wash and iron; must have good references. 526 West Seventh street. 11 1 tf

WANTED—Competent girl for general housework; must be good cook and laundress, with references; family of three. Call today or Thursday, 1053 Dunellen avenue, corner Albert street.

GENERAL houseworker wanted for small family. Call evenings. 16 Rockview avenue. 11 23 3

OPERATORS wanted; also few ironers. Schiller Bros., 320 West Front street. 11 24 3

GIRLS wanted for machinery and hand work. Apply at Recker & Co., formerly Vacuum Cleaner Co., North avenue. 11 22 6

WANTED—Competent white girl for general housework. Apply with reference. 1406 Watchung avenue. 11 13 tf

WANTED—Competent white girl for second work; references required. 150 East Seventh St. 11 24 tf

EXPERIENCED waitress wanted (white); family of two; wages $25. Also experienced cooks and thirty general workers wanted. Mrs. Keller's Agency, 22 Somerset place. 'Phone 196-W. 11 23 4

GIRLS wanted, over 16 years, at The Baird Co., Fourth and Washington streets. 11 23 6

GIRL for general housework; must be good cook and laundress, and have good references; family of two. Address Zero, care Press office. 11 1 tf

For Rent.

TO LET—4 unfurnished rooms; heat and all improvements. Address D., care Press. 11 22 3

NEW houses to let, West Fourth street; 8 rooms; all improvements; ready December 1. Home Real Estate Co., 319 Watchung avenue. 11 22 6

TO LET—Four large rooms, gas and city water; first floor; large lot. Mr. Peters, 1326 Park avenue, car line. 11 20 4

NEW houses to let, South avenue; 8 rooms; all improvements; large lot; $25; ready February 1. Charles H. Hand. 11 22 6

FOUR-ROOM apartment to rent. 51 Leland avenue. 11 20 4

5-ROOM flat to let from December 1, 329 Watchung avenue; rent $14. 6-room flat to let, $12. Charles H. Hand. 11 22 6

TO LET—Furnished or unfurnished rooms for light housekeeping; all improvements. 47 Woodbine avenue. 11 22 1m

FOR RENT—Furnished or unfurnished rooms; central location; terms reasonable. 7 Grove street. 11 10 1m

Situations Wanted Female.

SITUATION wanted by Scotch girl at general or upstairs housework. Address Worker, care Daily Press. 11 23 3

REFINED capable woman of 45, would like position as companion or managing housekeeper; city or country; reference. Address Companion, care Press. 11 22 3 m-w-s

SITUATION wanted; woman wants work by the day. 131 Madison avenue. 11 23 3

FIRST-CLASS cook wants position. Apply at present employer's. 716 Carlton Ave. Tel. 565-R. 11 23 tf

FIRST-CLASS laundress wants washing and ironing at home or by the day. 198 Somerset St. 11 23 3

SITUATION wanted by refined woman to take care of invalid or chamberwork and seamstress; good reference. Address Responsible Person, care Press. 11 22 3

Money to Loan.

MONEY to loan on first mortgage. Louis A. Clement, lawyer, Babcock building. 11 22 6

Situation Wanted—Male.

SITUATION wanted as night clerk or watchman or work of any kind; reference. 35 Harmony street. 11 22 3

Travel.

HONEYMAN'S PRIVATE TOURS —January 29, up the Nile and Greece, limited to fifteen. June 4, June 25 and July 7, tours to Europe, including Passion Play. Circulars at 181 North avenue. 10 21 tf

For Sale.

12-ROOMED house; all improvements, on Grant avenue, (adapted for boarding house); only $4,200. Address Sacrifice, 824 West Third street. Tel. 640-W. 11 22 3

FOR SALE—Table, dark oak, four foot square, 6 extra leaves; very low price. 145 East Sixth St. 11 20 tf

FOR SALE — $500 worth of household furniture for sale for $100. Only been used eleven months, in fine condition. Family breaking up housekeeping. Address E. M. P., care Press. 11 24 3

FOR SALE—Pen black Orpingtons, A1 birds; excellent stock. Corner Grant and Sherman Aves. 11 8 tf

Automobiles.

FOR SALE—1910 Corbin tourabout, used 2 months; good as new; cost $2,850 as equipped; sell $1,750; 1909 E-M-F touring car, used about 5 months; good as new; equipped with top, wind shield, speedometer, extra shoes, etc.; cost $1,450; sell $950. 1909 Maxwell runabout, good as new; $400. 1908 Baby Buick, fully equipped, top, etc; fine shape; sell $575. 1908 Ford runabout, good shape; $375. 1907 35 H. P. St. Louis touring car, top, wind shield, Prestolite tank, Stepney spare wheel and tire, etc.; cost $2,850; sell $750. 1906 6-cylinder Ford touring car, used but little, fully equipped; $500. 1906 Reo touring car, fully equipped; $350. 1905 Cadillac touring car, fully equipped; $200. These cars have been taken in trade for Chalmers and Hudson cars and are all in first-class shape; they are all bargains, and it will pay you to buy now. Thompson's Garage, 413 Park avenue. 11 18 6

FOR SALE—Oldsmobile runabout in good condition. Address Olds, care Press. 11 16 tf

Rooms and Board.

GOOD accommodations; low rates. Boyce's Hotel, 97 Somerset St. tf

PLEASANT furnished rooms. Mrs. Du Bois, 235 East Sixth St. 11 20 6

FURNISHED ROOM; hot water heat; gas. 674 West Front street. 11 18 6

TO LET—Rooms with improvements, for two, with or without board; private family. Address Clinton Ave., care Daily Press. 11 22 3

LARGE, pleasant room to let; first-class table board. The Plainfield, 515 Park avenue. 9 24 tf

DESIRABLE rooms to let with board. 21 Sandford avenue. 9 8 tf

ELEGANT furnished room to let; private family; board optional. Address Private, care Press. 11 15 tf

TO LET—Part of 7-room house, furnished or unfurnished; convenient to trolley. Address Home, care of Press. 11 24 3

TWO large unfurnished connecting rooms, first floor; all improvements. 117 Westervelt avenue. 11 15 12

TWO large connecting rooms; third floor, to rent, with first-class board; extra large closets; bath on same floor. 104 East Ninth street. 11 6 tf

ATTRACTIVE large and small rooms; superior table; well appointed house. 333 East Front street. 4 20 tf

FURNISHED rooms, light and airy, in nice neighborhood, near centre of town. 225 East Fifth St. tf

THE WALDORF, 132-134 Crescent avenue; rooms en suite with bath; also double and single rooms; table board; service first-class. 12 2 tf

Real Estate Agents.

THOSE desiring to own a farm should consult one who has been selling farms for years, and he is yours truly, William Henry Rogers, 136 Park avenue, Plainfield. Telephone 44. tf

REAL ESTATE for sale, rent and exchange. Insurance in strong companies at lowest rates; money loaned on real estate. Thickstun & Emmons, 197 North avenue. tu

Employment Agencies.

MURRAY'S Registry, reliable help, good situations, very moderate fees, fair dealings to all. 226 East Front street, near Young Woman's Christian Association. 'Phone 666. 11 20 tf

FIRST-CLASS places and first-class help always on hand at Mrs. Keller's agency, 22 Somerset place. 'Phone 196-W. 8 17 tf

Miscellaneous.

TUTORING — Harvard graduate; Columbia, A. M.; ten years experience; references. W. C., care Press. 11 22 1m

ASHES and rubbish removed; also manure for sale. $2.50 per load. George Miller, 518 West Fourth St. 11 24 3

Wanted—Miscellaneous.

WANTED—Four or five room apartment; central location; rent reasonable. Address Four, care Press. 11 22 3

WANTED—Standing timber, will pay highest cash prices per acre or tract. Address Apgar Brothers, lumbermen, Califon, N. J. 9 10 3m

LOCAL AMUSEMENTS

"Rip Van Winkle," which will be seen tomorrow afternoon and night at the Plainfield theatre, is a play that never grows old. Thomas Jefferson, according to the consensus of opinion among the best critics during the last decade he has been playing the genial and jovial old vagabond of the Catskills, is such that his "Rip Van Winkle" is one of the greatest and most popular of impersonations, while more affectionate regard, aye, genuine love, is felt for "Rip Van Winkle" than for any other stage creation of recent times. It has been an enormous success from the start. Dion Boucicault's skill is in the lines and situations, and Mr. Jefferson's personality and powerful but gentle art are blended in the delineation of "Rip." The bibulous old rascal has been recommended and maintained by the comedian's masterly toning of his iniquities and graceful exposition of the tenderness and sweetness of his heart.

So many requests for the reservation of seats for the coming presentation here by Charles Frohman, of Henri Bernstein's great play, "The Thief," which will be made at the Plainfield theatre on Saturday night, November 27, that the management has decided to not only open the advance sale much earlier than is usually the case, but to make seat reservations in response to mail orders. All such orders will be filled in the order of their receipt. No play announced for the present season has aroused so much interest as the coming of "The Thief." The fact that the play ran for ten months at the Lyceum Theatre in New York, for three months at the Park theatre n Boston, and for three months at Power's theatre in Chicago, has established it as one of the really sensational successes of the last ten years. It will be played by a specially selected company and presented with exactly the same scenic equipment which was used in New York.

Morrison's "Faust," one of the standard attractions on the American stage, better, brighter and grander than ever, will once more appear at the Plainfield theatre Monday night, November 29. Few attractions have achieved the success and the staying qualities of this famous poem of the Philosopher Goethe which set to music, and also in its dramatic form bids fair like the brook to run on forever. The back bone is there, or as the writers of the present day will tell you it has the virility and the red blood in its veins that appeals to all classes. The snares of the devil, his accomplishment through "Faust" (with whom Marguerite falls in love) of Marguerite's downfall and her ultimate redemption is in dramatic form a play of absorbing interest. Love is the one grand passion that sends the blood rushing through the veins of mankind and womankind alike and brings the rich and the poor, the high and the low on the same level. "Faust" not alone tells a beautiful story in a simple way but it teaches a moral lesson also.

"The Traveling Salesman," by James Forbes, the author of "The Chorus Lady," will be seen in this city at the Plainfield theatre Wednesday night, December 1. No better comedy entertainment has ever been offered in Plainfield than this tremendous footlighting of a phase of "modern drummer life" that seems to appeal to all classes. Austin Webb, Dan Baker, Joseph Sullivan, Gideon Burton and Albert McGovern, the five jovial and mirth-provoking drummers wil display a choice line of laughs and conversational sunshine, and Rosalind Coghlan, as the ingenuous and lovable ticket agent; Eliza Mason in the role of the modern Xantippe, but with a heart as good as gold—in fact, the entire company, without exception, give splendid interpretations to Mr. Forbes' interesting stage characters. There are no slow starts in "The Traveling Salesman." It goes from the jump and the poker game is the best the stage has ever offered, and the piece is American humor rendered plausible and belongs to the character that utters them. Every indication points to a crowded house for "The Traveling Salesman" which ran for an entire season at the Gaiety theatre, New York, four months at the Park theatre, Boston, and six months at the Illinois theatre, in Chicago.

KIDNAPPED ELIZABETH GIRL BECOMES A GYPSY.

Kidnapped by gypsies more than two years ago, Amelia Johnson, 13 years old, of Elizabeth, was found by her father, after a search of many thousand miles, in Chicago, yesterday. Her father, Ephriam Johnson, a gypsy horse trader, has a camp in Elizabeth, together with his two brothers, Thomas and Lewis.

The girl was kidnapped from their camp in Virginia and, it is alleged, Zeathcho Demetro, then known as the Gypsy King, stole her, aided by his sons. The Demetros have been arrested and are now being held by the Chicago police. The girl will be brought back to Elizabeth.

The girl is a typical gypsy in appearance and unusually pretty. She has the dark, olive skin so often seen among gypsy girls and her hair, which is black and glossy, hangs in two braids over her shoulders.

Having lived with the Demetro family so long, she has acquired their accent of speech. When asked at the Harrison street station if she wanted to go back to her father, she answered:

"No, no; me no want to go home to Papa John. Me want to stay with Demetro. I have a nice time and no work—only take care of baby. I no lika Papa John. He stay too long in one place. We lika to travel. I lova the trees, the birds, the big woods, and the wagon. We go by this road and that road and at night we maka da camp. Oh, I lova da gypsy life. Me no leave Demetro. He good to me."

Demetro is locked up at police headquarters on a charge of kidnapping. His 16-year-old son, Ephriam, also is under arrest. The boy says that he is engaged to marry the girl. The child's whereabouts became known to her father through an anonymous letter received by him a few days ago. Demetro and his family arrived in Thornton, Ill., a few weeks ago and intended to camp there for the winter.

HAPPY RESULTS.

Have Made Many Plainfield Residents Enthusiastic..

No wonder score of Plainfield citizens grow enthusiastic. It is enough to make anyone happy to find relief after years of suffering. Public statements like the following are but truthful representations of the daily work done in Plainfield by Doan's Kidney Pills.

Mrs. J. C. Manchester, 120 Lafayette place, Plainfield, N. J., says: "I was a sufferer from kidney and bladder trouble for a long time. I doctored a great deal but failed to find a cure until I saw Doan's Kidney Pills advertised and made up my mind to give them a trial. Good results followed their use and my kidneys were soon restored to a normal condition. I believe my cure is a permanent one and I will always give Doan's Kidney Pills my endorsement when an opportunity occurs."

For sale by all dealers. Price 50 cents. Foster-Milburn Co., Buffalo, New York, sole agents for the United States.

Remember the name—Doan's—and take no other.

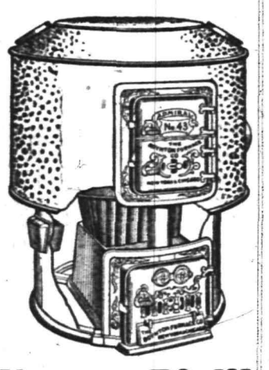

Women Dislike Dust

It ruins everything in the house to have a continual shower of flour-like ashes sifted about. Moreover, it multiplies the work of keeping a house clean. When you shake the

BOYNTON

Square Fire-Pot

Patented

FURNACE

open the damper of the special dust flue and all the dust goes up the chimney. The clean-burning square fire-pot is another reason why you should select a BOYNTON. Let our dealer in your town explain our coal and labor saving device and give you facts about economy of coal consumption.

There are BOYNTON heating plants of all kinds. Ask about our Round or Sectional Boilers for Steam or Hot Water. Also Ranges.

THE BOYNTON FURNACE CO.,

106 West 37th Street, New York.

ESTATE OF Robert E. Brand, deceased. Pursuant to the order of George T. Parrot, Surrogate of the County of Union, made on the application of the undersigned, executors of said deceased, notice is hereby given to the creditors of said deceased to exhibit to the subscribers under oath or affirmation their claims or demands against the estate of said deceased within nine months from the twenty-fifth day of October, 1909, or they will be forever barred from prosecuting or recovering the same against the subscribers.

LAURA M. SYDENHAM,
LEWIS C. VAN NEST,
Executors.
Fees $11.10.
10 28 9 oaw th

PLAINFIELD BRANCH
Union County S. P. C. A.

Special officer, MRS. S. G. VAN HOESEN, Fanwood, N. J. Tel. 419-R Fanwood.

All cases reported will be promptly investigated.
11 12 6 mos

REAL ESTATE

RENTALS—REAL ESTATE
Geo. F. Brown,
INSURANCE AND REAL ESTATE.
Commissioner of Deeds—Rents
94 Somerset St. 'Phone 164

Arrival and Departure of Mails

PLAINFIELD POSTOFFICE.
August 1, 1909.

Office opens 7 a. m., closes 7 p. m. On Saturdays closes half hour later.

NEW YORK MAILS.
Arrive—7.30, 8.40, 11.30 a. m., 2.30, 5.00, 5.30, 8.30 p. m., 12 midnight.
Close—6.30, 8.15, 9.30, 11.50 a. m., 2.20, 6.00, 7.45, 9.00 p. m.

SOMERVILLE AND EASTON.
Arrive—9.00 a. m., 1.30, 3.15 and 7.00 p. m.
Close—8.00 a. m., 1.30 and 4.30 p. m.

PHILADELPHIA DIRECT.
Arrive—7.30, 8.40, 11.30 a. m., 5.30, 7.00 p. m.
Close—6.30, 8.15, 11.30 a. m., 12.35, 2.20, 6.00, 7.45, 9.00 p. m.

THROUGH FAST MAIL FOR EAST.
Close—11.50 a. m. and 7.15 p. m.

DIRECT THROUGH FAST MAILS FOR WEST AND SOUTH.
Close—11.30 a. m., 12.35, 6.00 and 7.45 p. m.

PENNSYLVANIA, WEST OF EASTON.
Close—6.30 and 8.00 a. m., 12.35, 3.00 p. m.

ELIZABETH, DIRECT.
Arrive—8.40 a. m., 2.30, 5.30 p. m.
Close—8.15 a. m., 12.35, 2.20, 6.00, 9.00 p. m.

NEWARK, DIRECT.
Arrive—8.40 a. m., 2.30, 5.30 p. m.
Close—6.30, 8.15, 9.30 a. m., 12.35, 2.20, 6.00 p. m.

WATCHUNG.
Arrive—1.00, 6.45 p. m.
Close—9.00 a. m., 5.20 p. m.

WARRENVILLE.
Arrive—1.00 p. m.
Close—9.00 a. m.

SUNDAY MAILS.
Office open from 9.30 to 10.30 a. m.
Mail closes at 6.15 p. m.

E. H. BIRD, P. M.

THANKSGIVING DINNER

Don't overlook our large, choice assortment of things you'll need for your Thanksgiving Dinner. Select Groceries and Canned Goods, Fresh Fruits and Vegetables, Nuts, Raisins, Desserts, Coffees, Tea and Cocoa, at Prices that invite patronage.

Prompt, Free Deliveries.

W. W. DUNN
THE PARK GROCER
Duer St. and Lincoln Pl.

Oysters Are Good Now!
To Get the Best, Order Them From
IVAMY'S FISH MARKET
TELEPHONES 1024—1025

SMALLEY BROS.
147 North Avenue.
BUTCHERS
CHOICE MEATS.
GAME IN SEASON.
ROASTING AND BROILING CHICKENS A SPECIALTY.
BERKSHIRE PORK AND SAUSAGE
Orders called for and delivered.
Telephone 83-A.

To Whom It May Concern,

This is to notify the Trade in general, Hotels, Saloons, etc., that J. Loprete, of Newark, N. J., the largest Bottle Dealer in the State, has opened a Branch of his business at No. 40 Maple Avenue.

Anyone having Bottles, Papers, Iron and Metals, etc., to dispose of, call No. 1055 Telephone, and same will be promptly attended to.

I have on hand all kinds of Bottles, new and second-hand.

Hotel Trade a Specialty.

Newark address, 189-203 Frelinghuysen Avenue.

KODAKS
Complete line of Photo Supplies.
Printing and Developing
At Doane's 115 Park Ave.

ALEX. LUSARDI.
Foreign and Domestic Fruits, Choice Confectionery, Nuts, Cigars, etc.
211 W. Front St. Tel. 507-W.

Hoagland's Express
Baggage Delivery
Office 205 Park Av. Tel. 833-w
Home Tel. 648-J.

Thanksgiving, Next Thursday.
Your dinner not complete without Crane's Philadelphia Ice Cream.
JOHN LOPRESTE—Watchung Ave. will book your orders and deliver in time for dinner. Also a fine line of Oranges, and all kinds of fresh Nuts, Grapes, Apples, Confectionery, &c. 9 10 tf

JOHN WINZENRIED'S
Storage Warehouse
816-818 WEST FRONT ST.
Separate Rooms—Clean and Dry.
Furniture removed with care.
Tel. 640-R. Residence 312 Lee place.

NOTICE.
Highest prices paid for Men's Old Clothing. Don't throw them away.
I. RICHARD, 17 Somerset St.

COAL DEALERS.

Difference In Coal.

All coals may look alike to some people, but compare our "Lehigh" Coal with the Coal you bought somewhere else and you will see a difference.

You will notice that our Coal Burns Brighter, Gives More Heat, and Lasts Longer than any other Coal you ever bought before.

Boice, Runyon & Co.,
Coal, Lumber and Masons Materials,
Park Ave., opp. North Ave., Plainfield, N. J.

JOS. HARRIGAN
OLD COMPANY'S LEHIGH COAL
929 South Avenue
Telephone 193.

The best time to order your winter supply of
COAL
is now. Do not forget that
NASH
is ready to supply you.
Telephones 357-W
Evenings 371-W.
OFFICE—686 SOUTH SECOND ST.

TenEyck & Harris,
Dealers in
LEHIGH VALLEY COAL
Office: Rowley's Drug Store, 218 West Front Street. Telephone 549-w.

Coal I have on hand some very fine Hard and Medium Coal. All kept undersheds. Pea Coal. **Coal**
25 cents a ton reduction on cash orders.
L. A. RHEAUME
148 East Fourth St. Telephone 80-W
Yard, 674 South Second St. Telephone 231

GEORGE O. STEVENS
747 West Front St.

R. L. CLINE
(Successor to C. H. Ruggs & Co.)
Best Quality Lehigh Coal
Yard and office 430 West Third St.-Tel. 93

TenEyck & Kelley
Successors to Keeley Co.
COAL
741 SOUTH AVE. Tel. 1155

New Jersey Central

Trains Leave Plainfield.

For New York—2.10, 3.37, 5.41, 5.36, 6.00, 6.27, 6.57, 7.25, 7.28, 7.45, 7.47, 7.55, 8.00, 8.11, 8.26, 8.36, 8.44, 9.29, 9.59, 10.28, 10.55, 11.52 a. m., 12.00, 12.19, 12.42, 1.09, 1.27, 2.33, 2.44, 3.09, 3.50, 4.12, 4.45, 5.53, 6.29, 6.45, 7.09, 7.33, 8.27, 9.27, 9.40, 10.15, 11.28 p. m. Sunday—2.10, 3.37, 5.41, 7.23, 7.58, 8.52, 9.34, 9.45, 10.32 a. m., 12.40, 7.09, 1.24, 2.01, 2.41, 3.09, 3.24, 4.29, 5.41, 6.35, 6.48, 8.13, 8.27, 8.35, 9.42, 10.28, 10.41 p. m.

For Newark—5.36, 6.27, 6.57, 7.05, 7.25, 7.47, 8.11, 8.36, 8.44, 9.29, 9.59, 10.55, 11.52 a. m., 12.42, 1.27, 2.33, 3.09, 4.12, 4.45, 5.53, 6.29, 7.33, 8.27, 9.40 p. m. Sunday—7.23, 8.52, 9.34, 10.32 a. m., 12.40, 1.24, 2.01, 2.41, 3.24, 4.29, 5.41, 6.48, 8.13, 9.42, 10.41 p. m.

For Easton, Bethlehem, Allentown and Mauch Chunk—8.18 (8.17 to Allentown), 9.55 a. m., 2.00, 5.23, 5.46, (6.37 p. m. Easton only). Sundays—5.45 a. m., 1.58 5.46, 7.05 p. m.

For Wilkesbarre and Scranton—5.18, 9.55 a. m., 5.46 p. m. Sundays—5.45 a. m., 5.46 p. m.

For Long Branch and Asbury Park, etc., 3.37, 8.11, 10.55 a. m., (12.42 Saturday only), 4.45, 6.29, 7.33, 11.28 p. m. Sundays—3.37, 8.52 a. m., 3.24, 8.13 p. m.

For Lakewood and Atlantic City—3.37, 9.29 a. m., (12.42 Saturdays only), 1.27, 3.09 a. m. Sundays—(7.53 Lakewood only), 9.45 a. m., 2.01 p. m.

For Philadelphia—7.13, 7.39, 8.45, 9.13, 10.43 a. m., 12.13, 12.42, 1.39, 2.14, 2.45, 5.13, 6.44, 7.43, 8.50, 9.46 p. m., 1.20 night. Sundays—5.45, 8.45, 9.53, 10.39, 10.43, 11.42 a. m., 12.42, 1.44, 2.45, 3.42, 4.55, 5.39, 6.44, 7.43, 8.50, 9.46 p. m., 11.25, 1.20 night.

For Baltimore and Washington, Daily—8.45, 10.43 a. m., 12.42, 2.45, 6.44, 7.43 p. m.

W. G. BESLER, Vice Pres. & Gen. Mgr. W. C. HOPE, Gen. Pass. Agt.

Vail JEWELER AND OPTICIAN
103 Park Ave.,
calls your attention to his
Rimless Glasses.
They Look Good and You See Good.

EDUCATIONAL.

The Hartridge School
West Seventh Street, corner of Arlington Avenue.
A Private School carefully graded throughout. Number in each grade limited.
RE-OPENED SEPTEMBER 27
Kindergarten.
In charge of two teachers.
Elementary Department.
For girls through the seventh grade. For boys through the fourth grade.
Boys' Department.
In charge of Master. For boys above fourth grade.
Academic Department.
Five grades—General course and College preparatory. Special teachers of French, German, Art, Music and Calisthenics.
Gymnasium.
In-door play-room and bowling alleys for rainy days. Large out-door play grounds.
EMELYN B. HARTRIDGE, A. B., Principal.
8 20 tf

Mr. Leal's School For Boys
RE-OPENED on
THURSDAY September 16th

Tutoring School
Private Instruction for Adults
Any Subject—
PARISIAN FRENCH
Afternoon or Evening
Morning hours are reserved for children.
109 Park Place
J. C. Pla de Villars
11 6 30 eod

PLAINFIELD SEMINARY
123 West Seventh St.
Re-opened Sept. 23, 1909.
Day school for girls. Primary and Academic Departments. Certificates for college. Boys in first and second years. Gymnasium and large play grounds.
MISS ARNOLD Principal

Plainfield Business College & School of English
Students may enter at any time.
PROF. A. S. HERR, Prin. and Prop
Tel. 795-w. Woodhull & Martin Building.
SEND FOR BOOKLET.

Mrs. McNeill Hopcraft
of New York.
ITALIAN METHOD OF SINGING
Mondays and Thursdays, Mornings.
No. 3, Annex, Babcock Building.
Free Trial of Voices.
Terms on Application.

CHAS. M. SUHR
TEACHER OF PIANO.
614 E. 6th Street. Tel. 741-W

NOTICE OF ORDER TO LIMIT CREDITORS.

Somerset County Surrogate's Court.

Estate of John F. Wilson, deceased. Notice is hereby given, that on the twenty-seventh day of October, A. D. 1909, on the application of the undersigned, as executors of the Estate of John F. Wilson, deceased; an order was made by the Surrogate's Court, requiring the creditors of the said John F. Wilson, deceased, to bring in their debts, demands and claims against the said decedent, under oath or affirmation, and present the same to the subscribers within nine month from the date of said order; and in default thereof any such creditor shall be forever barred of his or her action therefor against the subscribers.

JAMES J. BERGEN and MARY ELIZABETH TRUITT, Executors.
10 28 10 oaw

Central R. R. News Stands.
You can get it at the C. R. R. News Stands, both deports, Plainfield Daily Press and Elizabeth Journal, on sale at both stands, Philadelphia Morning, Evening and Sunday Papers. Largest assortment of Magazines and Weekly Papers in the city. Back numbers procured. Brooklyn Papers, English Publications. Daily and Sunday Papers delivered. Orders left at stand receive prompt attention. Open Sundays.
F. M. WAGNER, Manager.

Lincoln Market Frank Neidig Proprietor
94 Somerset St Tele. 781
CHOICE MEATS, FISH AND VEGETABLES.
Heinz's Sauer Kraut and Pickles

E. B. Maynard's
Tonsorial Parlors. Electrical Massage for face and hair. First-class work. Childrens Hair Cutting a specialty.
Tel. No 75R.
141 NORTH AVENUE.

PLAINFIELD WINDOW CLEANING CO
Renovating—Offices, stores and private residences. Service day or night. Furniture, china and glassware packed for shipping.
WM. A. KLINE. 611 W. 3d St.

William H. Pope,
ELECTRICIAN.
All kinds of Electrical Work done at Reasonable Prices.
116 NORTH AVENUE.

G. E. COWLING
Wholesale Confectioner
208 WATCHUNG AVE.
EVERYTHING IN CANDIES!

HOTELS.

WETUMPKA INN
301-303 East Seventh St.
A few rooms left for winter. Every modern improvement, bell service, hot water, heat, etc. No private baths left till June. 'Phone 1369-W.
G. F. Hulling, Prop.
J. E. Hulling, Mgr.

HOTEL WALDORF
EAST FRONT STREET.
HENRY WINDHAM, Prop.
Gottfried Kruger's Extra Beer on draught. Imported Wines, Liquors and Cigars. Hotel accommodations and private Dining-Room.

HOTEL KENSINGTON
(Licensed.)
JOHN BURNS, Prop.
107-109-111 North Avenue.
Everything New and Up-to-date
An Inspection Solicited.

THE
Hotel IROQUOIS
Conducted on the European Plan
Park Ave. and Second St.

DRUGGISTS.

WE ASSUME THE RISK
There is no promise exacted or formality expected when you accept our offer of money back for the asking, if REXALL HAIR TONIC fails to give you satisfaction. Put us to the test today. We will assume all risk. TWO SIZES 50c and $1.00.
MILLER'S PHARMACY
Park Ave. and Fourth St. Tel 203.

Hodge's Pharmacy.
Y. M. C. A. Building.
BELLE MEAD SWEETS.
Tel. 62

J. HIMMELFARB,
311 NEW ST.
Near Truell Court. Tel. 903-J.
Ladies' Tailoring & Dressmaking
REMODELLING A SPECIALTY.
At the solicitation of many friends and customers I have opened a ladies' tailoring and dressmaking establishment at the above address and I will be pleased to serve all who favor me with their patronage. Guarantee satisfaction. The latest Fall creations just received.

Advertisements
—FOR—
New York Herald,
World, Times, Sun, Journal, Telegram, American, Brooklyn Eagle
—and—
Newark Evening News
Received at
The Daily Press
AT REGULAR OFFICE RATES

HENRY WIERENGA
Residence 'Phone 517-J.
Furniture, Freight, Baggage Express and Rigger.
PIANO MOVING A SPECIALTY.

Kindling and Grate Wood.
Cedar Posts and Bean Poles. Prompt deliveriels. Orders received at 69 SOMERSET STREET.
JOHN MOBUS,
P. O. Box 329.

Cleaning, Pressing and Dyeing
Monthly Contracts.
Pressing called for and delivered.
EVENING DRESSES A SPECIALTY.
Ladies' Waists Cleaned, 25 cents upwards. Gents' Suits Cleaned $1.50.
We do our own work at
W. A. Brown's, 218 West Second Street.

J. C. POPE & CO.,
INSURANCE AGENTS
110 E. Front St. Plainfield, N. J.

L. Moraller & Son,
Watchmakers and Jewelers.
Watches, Clocks and Jewelry.
Fine Watch and Clock Repairing a Specialty.
219 Park Ave. Plainfield, N.

Now is the time when you need a
STOVE
and you may as well buy a good stove at a very Low Price. We are selling Stoves—Good Stoves—at low prices.
KADESH & LEVINE,
18 Somerset St.

McCULLOUGH'S STEAM MILL,
21 Steiner place, North Plainfield, N. J.
R. H. McCULLOUGH, Prop.
Sash, Blinds, Doors, Mouldings, Scroll Sawing, Turning etc.
Estimates cheerfully furnished.

Press Want Ads. Pay

PAINTERS AND DECORATORS.

Take a Look in our Window and you will be convinced that the latest in interior work—Aerochrome Washable Wall Decoration—is very handsome and effective.
Woolston & Buckle
Painters and Decorators
143 NORTH AVENUE.

When the Weather's Cool
Is a good time to paint because the paint dries slowly, and there's no hot sun to cause blistering. At any time of year, if we have the contract, the work will be done right, and will give you good satisfaction.
Jas. C. Hansen
Dealer in WALL PAPERS, PAINTS, OILS, GLASS, Etc.
141 East Front Street
TEL. 346 ESTIMATES FURNISHED

GEO. H. BREEN HERBERT W. CLARK
THE GEO. H. BREEN DECORATING CO.
214 W. 19th St., New York City.
Decorating, Paperhanging, Interior and Exterior Painting; Cabinet Polishing and Upholstering.
For particulars, inquire of S. H. Arens, 1072 Kahway Road Plainfield, N. J.

M. WARREN
Painter, Decorator and Paperhanger
Dealer in Paints, Oils and Wallpaper Wholesale and Retail.
Work Solicited Estimates Furnished
85 Somerset St.

1909 Wall Papers.
IMPORTED & AMERICAN GOODS.
C. CONOVER & CO.
Decorators, Painters and Paperhangers, Window and Plate Glass.
115 Elmwood Pl. Tel. 1145

IT isn't any one thing, but all things combined that makes for
Victor Quality
Best artists, best selections, best recording and best materials produce the very best records.
The Machines are so designed as to get all the music in the records and deliver it full and sweet at your bidding
Come in and judge for yourself.
H. V. Lough
150 East Front Street

JOS. F. BURKE
Successor to
Mrs. John Brown
General Contractor and Grader
Cesspools and Vaults Cleaned
Satisfaction Guaranteed.
Positively the only odorless Excavator in the City.
Estimates cheerfully given.
Leave orders at
J. T. Vail's, North avenue., Phone 206
Postoffice Box 718
For prices address
FRANK BURKE, Manager.
718 Monroe Ave. 'Phone 145-R.

J. C. FIELD, Jr.,
411 Park Ave. Tel. 991-W
Stationer & Newsdealer
Eaton, Crane & Pike Co. fine WRITING PAPER.

A. H. ENANDER,
Sanitary Plumbing, Gas Fitting, Steam and Hot Water Heating.
Contractor for Sewer Connections.
125 WATCHUNG AVE.

FURNITURE.
Repaired and upholstered. Equal to new. Send a postal to
HARRISON, 140 CENTRAL AVE.
Cabinet maker, Polisher, Mattress Maker

JOHN WIRTH
(Successor to Henry Liefke.)
BAKERY AND CONFECTIONERY.
201-203 West Front St. Tel. 728
Orders delivered at short notice.

Standard Carpet Cleaning Works
Steam and Compressed Air
Window Shades and Awnings
J. A. GREENE
139 W. 2nd St. Tel. 906-J

The Battle

By

Cleveland Moffett

Copyright, 1909, by G. W. Dillingham Co.

Joe was touched. He felt sincerely sorry, but, after the manner of his kind, ashamed of this "softness." So he replied airily:

"Jenny will turn up all right."

Despair distorted the old man's features.

"Where will she turn up?" he asked, in an agony of apprehension. "What is she doing now?"

"You've got a rank philosophy?" ejaculated Joe. "Whatever is is wrong. That's the way you dope it out. Say, you'd better get busy and mail those letters Mr. Jackson has signed or you'll lose this job you are so ashamed of."

Moran obediently put on his coat and hat, took up a pile of correspondence which Joe had meanwhile stamped with lightning rapidity and walked toward the door.

Joe returned to his typewriting.

Moran, however, having reached the door, stopped, hesitated and turned back. He approached Joe's desk, leaned over it and looked him straight in the eyes. The grim determination of his face daunted Joe a little.

"Here, you," said the old man significantly, "I want to know something, and I mean to find out. Where is Jenny?"

Joe shifted his eyes from Moran's face to the wall behind it and wriggled uneasily in his chair.

"Why—er"— he stammered.

"Answer my question," said the other man, with ominous calm.

"I don't know, Moran."

"I believe you are lying. You know where she is and what she is. Mark my words, I will find that girl! I will find her, I tell you!"

He continued to look at Joe in silence, with a new determination in his watery, wavering eyes. His flabby mouth was drawn in a tight line. Joe was startled again, but again mastered himself. He looked back boldly, steadfastly, resolved to keep to himself what he knew.

Moran's next action startled him still more. The old man took his keys out of his pocket, unlocked the drawer, took from it the revolver and slipped it into the pocket of his overcoat.

Then he left the office without a further word.

Joe got up and walked up and down. He was now deeply disturbed, far more so than he would admit even to himself. This sudden demonstration of firmness by the flabby, vacillating, mouthing Moran—well, he did not like it. No man is so dangerous, he knew, as a coward with a gun when he screws his cowardice up to the sticking point.

For whom was that revolver meant?

He cast about in his mind, but could settle on no particular person. Moran's hatreds were so all inclusive, social and economic in the aggregate rather than particular.

Of course John J. Haggleton was to Moran the incarnation of all the evils of society, including the evil whose victim Jenny was. But then John J. was away on his yacht for a three months' cruise, and Moran could not reach him with a pistol across the Atlantic ocean at Gibraltar.

There were the police and the police justices on their benches and the settlement workers, whose social superiority Moran detested. He hated the czar of Russia and the president of the republic. He did not like Jackson. He merely tolerated Gentle. He had begun to sneer at Philip and his sudden business activity. He was rude to Margaret Lawrence. Jenny alone he loved.

Perhaps he hated Joe himself. He thought of the pistol again. It might be turned against himself. Joe stopped in his walk.

He remembered what he had heard the leader of the gang he had deserted in time say upon one occasion: "When a man threatens you with a gun, shoot first, and do it quick. But if you're unarmed grab hold of his windpipe and squeeze. No man who feels the life being strangled out of him ever has presence of mind enough left to shoot. Instinct tells him to tear those hands away from his throat—to get air, to breathe. He'll drop his gun to do it before he'll fire."

Joe became calmer. He lighted a cigarette. After all, what was he thinking about? Such nonsense! He dismissed the subject from his mind.

"He's an awful bluff," he said, half aloud. "He's a wind anarchist! He couldn't blow up a red balloon!"

* * * * * * *

Moran had left the office a little before 5 in the afternoon. He stood a moment trying to decide what to do. It was no use to return to the office in his present state of mind, he concluded. Moreover, they would close in an hour. He entered a saloon and had a drink, then took another and still another with a couple of men who, he discovered, were fomenting trouble among the hands of the bakery combine.

He mechanically ate of the "free lunch" and emerged at 9 o'clock to take up his hunt for his daughter.

He walked the Bowery from Chinatown to the Bible House, back and forth. A fine drizzle was falling, but he did not feel it. He was thinking of Jenny. If he could only find her!

It was after 10 when he turned into Doyers street, where evil looking Chinamen were skulking under dark doorways. He recognized the smell of burning opium. He heard the harsh tomtom in the Chinese theater, and from the Doyers street mission just beyond came the fragment of a gospel hymn:

> O depths of mercy! Can it be
> That gate was left ajar for me?

For a moment he stood irresolute, almost ready to go in and throw himself on his knees and pray for help. If he could only find her!

He turned into a narrow street. They were making repairs here, and he sat down on the iron elbow of a sewer pipe. He sat in the rain and thought in a dull way for a long time. A woman approached.

"Feelin' blue, ain't ye? Same here," she said.

"What's the matter?"

"I'm all broke up," she said. "I'm takin' too much dope. Fifty pills a day is too much, ain't it? The missionary doctor says I can't live six months if I don't cut it out."

"Do you know Jenny Moran?"

"Jenny Moran? Sure! She ain't here. She's a good looker. She stayed down here one day. If you want to find her you must go uptown."

Moran rose. Within twenty minutes he was walking along Sixth avenue in the neighborhood of several second rate music halls. He entered one and sat down at a table.

Suddenly he heard a voice beside him exclaim "Father!" and, looking up, he saw Jenny. She wore a large black hat with white ostrich plumes and a tan coat lined with silk.

She followed him without a word, pale and trembling, into the street, across town and into a Fourth avenue car. Not a word passed between them. They sat side by side, her hand in his, the tears rolling unchecked down her cheeks, his face grim, a baleful light in his eyes.

(To be Continued).

Suddenly he heard a voice beside him exclaim "Father!"

KEEPING IN TOUCH WITH HOME

THE business man should have his home connected with the telephone system. There is seldom a day when it will not be a great convenience, either for a message from him to his family, or from home to office. There are so many little emergencies, such as a friend to dinner, things needed from town, etc., which a two-minute conversation will settle.

The universal development of the Bell System enables him to talk daily with his family, whether he be at his office, or miles away in another city.

NEW YORK TELEPHONE COMPANY

Every Bell Telephone is the Center of the System

THE OLD RELIABLE HOME FURNISHERS

COWPERTHWAIT AND VAN HORN CO.

73-75 MARKET STREET ESTAB. 1860 NEWARK N.J.

Everything for Housekeeping

Everything that's worth while and at Lowest Prices Known!

Several acres devoted to our one business—*the Outfitting of Homes.* Whether your wants are moderate or elaborate, our 49 year experience fits us to serve you on a trustworthy plan, in *every* instance.

Furniture
For Dining and Bedroom, Parlor, Library and Kitchen.

Ranges and Stoves
Largest Stove Store in the State
The Portland Range and a score of other warranted makes. Parlor, Oak, Cylinder, Pot and Laundry Stoves—Oil Heaters, Etc., Etc. Complete line of repairs and parts at low prices.

Floor Coverings
Rugs and Carpets of every weave—Oil Cloths, Linoleums, Mattings, Etc.

Housefurnishings
Dinner and Tea Sets, Silverware, Lamps, Clocks, Pictures, Kitchen Supplies, Etc., Etc.

"Acme" Washing Machine
Cuts wash day work in half—easy to run.

"Old Reliable" Sewing Machine
Gives results of the highest priced makes, at far less cost to you.

Also Agency for the Famous White Sewing Machine.

"VICTOR" TALKING MACHINES
and Records—a full line on sale—on credit terms.

Storage Warehouse: excellent rooms, spacious and airy — rooms to move goods—low rates, always.

EASY CREDIT 6 months, 1 year, or 1½ years time to pay—or 10 per cent off for cash.
EVERY PRICE MARKED IN PLAIN FIGURES.

Cold Weather Necessities

We are now showing a large assortment of

Stoves and Ranges

All made at first-class factories and guaranteed as "A 1" Bakers and Working Stoves.

Also, we have a fine line of Oil Heaters, Oak and Cylinder Stoves, Barn and Small Pot Stoves, Coal Hods, Fire Shovels, Stove Boards, Pipe, Elbows, Dampers, Ash Cans, etc., etc.

Gayle Hardware Co., General Hardware & Housefurnishings

Front Street and Park Avenue 'Phone 398

GREAT BOOK CONTEST

$365 · PIANO FREE

RE-ARRANGE THE BOOKS TO FORM NAME OF FAMOUS PIANO

SEE DIRECTIONS BELOW

1 2

Arrange the Books on line 1—2 above to form piano name. The word Piano is formed also by the books.

OVER $13,500 WORTH OF ADDITIONAL PRIZES

No Charge of Any Kind to Enter. You Have the Same Opportunity as Anyone Else to Win

We have never known a more interesting contest or one which offered such valuable prizes absolutely free. This combines the fascination of the cut-up puzzle and the skill of arranging the books so as to form the name of a famous piano. The grand free distribution of over $13,865 worth of prizes is of vital interest to any home without a piano.. Be sure and try.

Cut out the books and paste them standing up on line 1—2 so as to form a famous piano name, a familiar name to all, one of the oldest and best known in the musical world. The word piano is also formed by the books and is to be put after the name, thus————PIANO. The most artistic correct answer will be given the $365 Piano absolutely free. Next best correct answers prize certificates as stated below.

Everyone has an equal opportunity. You may get the piano or a high certificate as well as any one else. If you care for music and want a piano, this is the greatest opportunity you will ever have. This contest was especially prepared for pianoless homes, and it will be the means of our distributing hundreds of pianos. We are placing this large advertising sum ($13,865) directly among piano buyers, where it will do the most good. Instead of spending it in expensive magazine advertising, we want piano buyers to earn the piano or the prize certificate by their skill. There is no catch or chance. Read the simple conditions. Send your answer in early. Start on it to-night.

THE PRIZES First prize—A fine new piano valued at $365. Second prize—A certificate of credit for $125. Third prize—A certificate of credit for $110. The next six best answers will be given a credit certificate for $100. Following these in groups of six or more, each contestant sending in the next best answer will be given a credit certificate for $1 less than those previous—that is, six at $99, next six of $98, etc.—until the amount has been awarded.

Special advertising appropriation. In addition to the above prizes, the company will voluntarily issue to each of the remaining contestants a special certificate of credit of $85 as an award for their effort in this contest.

These certificates are good on the purchase of any new Hallet and Davis, Conway or Kimball piano or player piano in our warerooms at regular retail price. Time of certificate is limited. Certificates cannot be applied on any purchase made previous to Nov. 26th. Only one certificate may be applied on the purchase of one piano

THE JUDGING Disinterested judges will be chosen who will select the winner and the decision of the judges will be final. All prize winners will be notified. Judges' names will be announced.

SIMPLE DIRECTIONS Carefully cut out the various sized books now on the shelf above the book rack, then arrange and paste them standing up in the book rack so that the letters will form the name of a famous piano, one of the oldest and best makes. The word—piano—is also formed by the books and is to be put after the name, thus————PIANO. The books without letters are for spaces to put between the words. Paste books on line 1—2, and send in the whole book rack. Free to anyone except employees of the Hallet and Davis Piano Co. Only one answer allowed from one family. Send in coupon or exact written copy with your answer, as no answer will be accepted unless this is done. The most artistic correct answer will be awarded first prize, others in accordance to their worth.

In case the judges find two or more answers of equal merit, duplicates of the prize offered will be given to each. All answers must be in before 5 P. M., Nov. 26th, 1909. Copies of this advertisement will be furnished free on application at this office.

COUPON

I SUBMIT HEREWITH MY ANSWER TO PUZZLE CONTEST AND AGREE TO ABIDE BY DECISION OF JUDGES

Name ..... City .....

Street ..... State .....

Have you an upright or square piano or organ? State which? .....

P.D.P.

Contest Closes Nov. 26th, 1909

Address All Answers to MANAGER OF CONTEST,

HALLET and DAVIS PIANO CO.

ESTABLISHED 1839

505 Fifth Av., New York City

Thanksgiving Sale of CHOICE OLD LIQUORS

Now is the time to place your orders for Thanksgiving liquors. I am offering at the very lowest prices the following line of goods:

Martini & Manhattan Cocktail, per bottle $1.00
Ports and Sherries (Imported), per bottle 80c
Clarets and Sauternes (Imported), per bottle 89c
Burgundies (Imported), exceptionally fine flavor $1.00
Cordials (Imported), per bot. $1.00
Rum Punch (an excellent drink) per bottle 90c
Rock and Rye (nothing better for colds), per bottle 80c

I have on hand all kinds of Imported and Domestic Beers, Ales and Porters, ranging in price from 60 cents to $2.00 per dozen.

Why deal with the New York department stores when you can purchase good goods at the same prices at home.

All orders promptly filled.

F. LINKE
227 West Front Street,
'Phone 157. Plainfield, N. J.

For $1.50

per month we will clean and press 4 suits and one overcoat. Call for them and deliver the same. Payable $1.50 per month.

Repairing and altering neatly done
Suits to order $20 and up.

Howard W. Cobbs
(Successor to Leslie M. Cobbs.)
140 E. 5TH St. 'Phone 461-L
near Woman's Exchange.

ESTATE OF JOHN RAFFERTY, Deceased. Pursuant to the order of George T. Parrot, Surrogate of the County of Union, made on the application of the undersigned, executrices of said deceased, notice is hereby given to the creditors of said deceased to exhibit to the subscribers under oath or affirmation their claims or demands against the estate of said deceased whithin nine months from the Fifteenth Day of November, 1909, or they will be forever barred from prosecuting or recovering the same against the subscribers.

BRIDGET RAFFERTY,
MARY E. RAFFERTY,
Executrices.

Fees $11.10 11 17 9w-w

ADMINISTRATOR'S SETTLEMENT.

Notice is hereby given, That the account of the subscriber, administrator of Hugh Laing, deceased, will be audited and stated by the Surrogate, and reported for settlement to the Orphan's Court of the County of Union, on Wednesday, the first day of December next.

Dated October 26, 1909.

WILLIAM F. WILLIAMS.
WINFIELD S. ANGLEMAN,
Proctor.

10 28 5 oaw th Fees $4.20

PLAINFIELD SECOND-HAND FURNITURE STORE
115 Madison Avenue, Jackson Bld.
If you want anything in our line call on us. If you have anything to sell, let us know about it.
118 Madison Ave. 11 15 tf

All Goods Marked in Plain Figures

Credit Terms Arranged to Suit Your Convenience.

-J-W-
GREENE & CO INC.
31-37 MARKET ST.. OPP. COURT HOUSE, NEWARK.

Our Great Holiday Stock of

Fine Furniture

Is Ready For Your Selection

We ask you to visit our store—inspect our grand display of New Furniture, and see a wonderful array of appreciative gifts that may be had here.

Select now, while the assortments are large, and we will reserve anything you buy, until wanted.

A few suggestions that will help you select.

Morris Chairs	Dressers
Dining Chairs	Chiffoniers
Rockers	Lamps
Writing Desks	Couches
Tables	Rugs
Davenports	Parlor Suits
Book Cases	China Closets
Wardrobes	Buffets
Kitchen Cabinets	Brass Beds
Music Cabinets	Dinner Sets

We can prove to you that our prices are positively the lowest.

Goods Delivered Anywhere in the State.

TRY A PRESS WANT AD.

Our Scale of Prices Are The Things That Made Us Famous

21 jewel Elgin or Waltham Watches, 20-year case, $35.00. $1 a week.
23 jewel Elgin or Waltham, 20-year case, $40.00. $1 a week.

A Fine Pure White Diamond 14-k. Mounting $40.00 $1.00 a week

Open Saturday Evening

TIME TO THINK OF XMAS IS TIME TO THINK OF

Open Sat'd'y Evening CASTLEBERG'S CONVENIENT CREDIT 837½ Broad St.

OPP. CENTRAL R. R. OF N. J.

Newark, N. J.

A SENSATION OF PLEASURE.

always accompanys the receiving of a letter.. That delightful feeling of anticipation is enhanced if the envelope possesses an air of refinement and good taste, that bespeaks the same attributes on the part of the writer. The stationery that we recommend to our customers as being the best for social correspondence is that "Made in Berkshire" by EATON, CRANE & PIKE.

THE HUSTLER
WM. H. OLMSTED,
331 Watchung Avenue.

REPORT

(CONDENSED)

OF THE CONDITION OF THE PLAINFIELD TRUST COMPANY ON NOVEMBER 16th, 1909, AS RENDERED TO THE DEPARTMENT OF BANKING.

RESOURCES.		LIABILITIES.	
R. R. and Other Bonds (Market value $596,518.75)	$ 579,501.61	Capital Stock	$ 100,000.00
Demand and Time Loans	2,040,493.59	Surplus and Profits	105,001.23
Banking House	85,000.00	Due Depositors	2,732,117.04
Cash	337,623.07	Reserve for Taxes	1,500.00
	$3,042,618.27		$3,042,618.27

State of New Jersey
County of Union } ss.

O. T. Waring, President, and J. Herbert Case, Treasurer of the Plainfield Trust Company, organized under the laws of the State of New Jersey, located and doing business at Plainfield in said State, being duly sworn, depose and say, and each for himself saith, that the foregoing report is in all respects correct and true, and shows the actual condition of the said corporation at the close of business on the sixteenth day of November, A. D. 1909, in regard to each and every one of the items and particulars therein specified.

Correct Attest:

C. W. McCutchen
Walter M. McGee } Directors
C. B. Tyler

Subscribed and sworn to before me this 23rd day of November, A. D., 1909.
Edward F. Feickert, Notary Public.

O. T. Waring, President
J. Herbert Case, Treasurer

Larger in resources than any other financial institution in this part of New Jersey.

GAS ENGINES FOR ECONOMY

To the man who uses a power drive, economy is as important a factor as efficiency.

Gas engines are efficient. They are likewise economical.

Gas engines are economical because they are equipped with sensitive governors which regulate the running load so that no unnecessary gas is consumed and no useless energy is developed. When load is light fuel consumption is correspondingly light and expense is kept at minimum.

Gas engines are economical because they require no boilers and no engineers. Ten cents worth of gas will run a five horsepower engine, carrying a full load, for a whole hour.

Gas engines will do your work cheaply—which is the main factor—and they will keep on doing it for years—which is also an important consideration in their favor. Think it over.

Public Service Gas Company

210 PARK AVENUE.

AMUSEMENTS.

Y.M.C.A. ★ COURSE

THANKSGIVING EVENING
NOVEMBER 25.

Miss Lilian Lawson
will read
"The Lion and the Mouse"
A drama in four acts by Charles Klein.

Reserved Seats - - 50c
Admission - - - - 25c

Seats at Hodge's drug store.
11 19 2fw

PROCTOR'S
THE BIJOU DREAM

NEW BIG BILL
BEST OF EVERYTHING.
Grey-Byron & Co.—Boxing Sketch.
Imperial Comedy Trio—Comedians.
Miss Leslie Thurston—Xylophonist.
"Savo"—Modern Hercules.
New and Instructive Films d'art.
Another new big show Thursday.
Don't forget the turkey distribution Wednesday Matinee.

Thanksgiving Days doors open at 11 a. m. Show continuous without intermission until 11 p. m.

Report of the Condition of

The Plainfield Trust Co.,

of Plainfield, N. J.,

at the close of business Nov. 16, 1909.

RESOURCES.

Bonds and mortgages		$ 423,000 00
Stocks and bonds		579,501 61
Demand loans on collaterals		216,165,00
Time loans on collaterals		258,422 50
Notes and bills purchased		1,111,480 71
Overdrafts (amount secured $1,698.82)		1,724 63
Due from banks, etc		264,779 56
Banking-house		85,000 00
Cash on hand		72,369 60
Checks and cash items		473 91
Other assets, interest accrued		19,700 75
		$3,042,618 27

LIABILITIES.

Capital stock paid in		$ 100,000 00
Surplus fund		90,000 00
Undivided profits (net)		105,001 23
Time deposits	$ 861,382 85	
Time certificates or deposit	68,149 91	
Demand certificates of deposit	4,489 18	
Certified checks	4,116 67	
Treasurer's checks outstanding	562 68	
Due to banks, etc	68,073 50	
Demand deposits	1,717,533 85	
		2,724,308 64
Reserve for taxes		1,500 00
Other liabilities, interest accrued on deposit		21,808 40
		$3,042,618 27

State of New Jersey, County of Union, ss.

O. T. Waring, President, and J. Herbert Case, Treasurer, of the above-named company, being severally duly sworn, each for himself deposes and says that the foregoing statement is true, to the best of his knowledge and belief.

O. T. Waring, President.
J. Herbert Case, Treasurer.

Subscribed and sworn to before me this 23d day of November, A. D. 1909.
Edward F. Feickert,
Notary Public.

Correct—Attest:
C. W. McCutchen,
Walter M. McGee,
C. B. Tyler.
Directors.

—Use Press want ads. They pay.

STORAGE VAULTS

For Large Trunks, Boxes, Valuable Packages, Etc., Etc.

SAFE DEPOSIT BOXES

OF ALL SIZES

ABSOLUTE SECURITY PROVIDED

CITY NATIONAL BANK

RELIABLE DENTISTRY.

Set of Teeth - - $10.00
Gold Crowns, 22-k - 5.00
Gold Fillings - - 1.50
Platina Fillings - - 75c
Painless Extracting - 50c

DR. FRANCIS PAINE—Dentist
148 E. Front St. Open Evenings

Garfield Giddes in Hard Luck.

Garfield Giddes, of Coontown, took a trip to New York yesterday and imbibed too freely of refreshments. When he struck the borough this morning he was unable to navigate. Chief Weiss took care of him at the station house, and this morning Recorder Dolliver fined Giddes three dollars.

—Neuman Brothers' store will be closed all day tomorrow, Thanksgiving Day.

Bowling and General Sports

PLAINFIELD ELKS DOWN CHAMPIONS ON ALLEYS

That the Plainfield Elks bowling team is sure to be a big factor in the Elks League this season was demonstrated on Campbell's alleys last night when the local won the odd game in a series with the New Brunswick quintet which won the championship last season. There was a big crowd on hand and it was quick to applaud the pinners in their sensational performances.

Plainfield started off auspiciously by taking the first combat by the score of 859 to 828. It was not until the second game that the sensational work of the evening was accomplished. In this game the champions emerged victorious by posting a score of 1,004 pins to Plainfield's 915.

The Middlesex score in that game is the highest team mark registered this season on the local alleys. Harkins and Burton excelled with respective marks of 235 and 223, while Greenwald registered an even 200.

Plainfield also shared the honors in this fancy exhibition, although the locals lost. Johnny Campbell, at anchor, did some fall smashing, and carried off the individual honors of the series by totalling 247 pins. Chauncey Stout's "circulation hook" also worked havoc to the pins and he was second high for Plainfield with a 212 mark.

In the rubber game Plainfield triumpted by the score of 960 to 871. For the locals Laing was high man with 224 and Campbell was second with a mark of 211. The scores:

Plainfield.

Kiely	190	159	188
Laing	172	150	224
Van Emburgh	143	147	146
Stout	179	212	191
Campbell	175	247	211
	859	915	960

New Brunswick.

Greenwald	158	200	162
Carberry	146	174	143
Hirsh	150	182	180
Harkins	196	225	215
Burton	178	223	171
	828	1004	871

To Hold Entertainment and Smoker.

Court Watchung, No. 3872, Independent Order Foresters, is making arrangements for a musical entertainment and smoker to be held Tuesday evening, December 7, in the lodge rooms, Knights of Columbus Hall.

Mrs. L. L. Van Duyne, of 423 Central avenue, has returned from an extended trip abroad. While away she visted relatives in Japan and China.

PLAINFIELD A. F. C. TO PLAY MAPLE FIELDS HERE

The Plainfield Association Football Club and the Maple Field Club, of Jersey City, will clash on the Clinton avenue grounds, tomorrow afternon at 3 o'clock. This is likely to be one of the best football matches of the season in this city, as the visitors have not yet been defeated and the Plainfield boys have only lost one game.

Both teams are determined to put up a great fight, and although the Jersey City fellows are sure they will add another victory to their string, the Plainfielders are just as determined to be the first team to lower the colors of the Maple Fields. A record-breaking crowd is expected as the standing of the two teams is so close that it is just a toss up as to who will win, and some fine playing will be witnessed. The Plainfield team will lineup as follows:

Stevenson, goal; Hosie, right back; Craig, left back; Kenny, right half; Henderson, centre half; McComb, left half; Spalding, outside right; Brabyn, inside right; Heaume, centre; McKay, inside left; Sutton, outside left. Reserves—J. Craig, J. Jamieson, L. Gould, F. Buckland. Referee, George Gray.

GOLF.

There are signs of life at Pinehurst, N. C., and ere long golfers will congregate again for the annual fenfixtures. At the annual meeting of the Pinehurst Golf Club, held recently, the following officers were elected:

President, Leonard Tufts, Boston; secretary-treasurer, H. L. Jilson Pinehurst; governors, Allan E. Lard, Washington; Henry C. Fownes, Pittsburg; H. E. Ormsbee, Fitchburg; Joseph D. Climo, Cleveland; James McCutcheon, New York; Harry Dutton and C. L. Becker, Boston; G. W. Watts, Durham; W. L. Hurd, Pittsburg, and E. H. Stillman, Detroit. The leading Pinehurst dates arranged for the season are as follows:

November 25 to 27—Autumn tournament.

December 28 to 30—Holiday week tournament.

January 10 to 12—Midwinter tournament.

February 9 to 12—St. Valentine's tournament for men.

February 16 to 20—St. Valentine's tournament for women.

March 9 to 12—Spring tournament.

March 22 to 26—United North and South championship tournament for women.

March 30 to April 2—United North and South championship tournament for men.

April 14 to 15—Mid-April tournament.

At a recent meeting of the executive committee of the Metropolitan Golf Association the nominating committee of three to name officers for 1910 was appointed, as follows: Walter E. Hodgman, St. Andrews Golf Club; Cornelius J. Sullivan, Baltusrol Golf Club, and George E. Watson, Garden City Golf Club.

The ticket will be voted on at the annual meeting in December. The secretary has assigned November 25, 26 and 27 as dates for the fall tournament of the Country Club, of Lakewood.

Word has been reecived from Lakewood that Jerome D. Travers, Walter J. Travis, Findlay S. Douglas and Fred Herreshoff have entered for the open tournament which will begin there on Thursday. Provided these experts put in an appearance, the tournament is likely to prove the best ever held at the course.

According to foreign advices, a most unusual incident was recently reported from the Whitecraigs course. A hive of bees had burrowed in the thirteenth green, leaving a hole little smaller than a golf ball. A member, after filching on to the green, was bemoaning his luck and "roasting" the committee because of the holes on the green, as the ball settled exactly on the entrance to the bees' "byke." He took his stance to make the most of a bad job, when with an angry buzz, out came a bee, then another and another. Two or three times he essayed to put, until, at last, thinking discretion the better part of golf, he struck his ball hurriedly toward the cup and bolted.

May Raise License Fee.

Elizabeth, Nov. 24.—At a secret conference of the excise commissioners-elect the local situation was discussed. It was decided not to take action regarding the selection of an excise inspector until January 1, when the commissioners organize. The new board will likely raise the license fee, although the increase which the anti-saloon forces anticipate will not be forthcoming, as the commissioners, it is understood, are against making the license too high.

The prayer-meeting at Trinity Reformed church tonight will be in the nature of a praise and Thanksgiving service. Rev. John Y. Broek, pastor, will be in charge.

Mr. and Mrs. Stephen Haff, of East Second street, are parents of a son born to them yesterday.

PERSONAL.

Miss Anna Baeder, of this city, has taken a position with the Woodhull & Martin Company.

Mrs. E. A. Parse, of Grove street, has gone to Knoxville, Tenn., to visit her brother, John H. Honeyman.

Mr. and Mrs. Charles H. Hand, of Crescent drive, left this morning for a pleasure trip to Canada. They will return home on Sunday.

Mr. and Mrs. E. B. Maynard, of North avenue, go to Philadelphia tomorrow to visit Mrs. Marcella Turner, who formerly resided here.

Miss Edna Ryan will leave the Woodhull & Martin Company, Saturday, to take a position with the Prudential Insurance Company.

Miss Elizabeth Wilcox, bookkeeper for the Woodhull & Martin Company, who has been detained at home by illness for several weeks, has returned to her position again.

Miss Eva Rappleye, of Putnam avenue, has gone to Philadelphia to be the guest of Mr. and Mrs. E. E. Walling. She will also witness the great football game between Pennsylvania and Cornell tomorrow.

J. Harry Campbell, of this city, who left here recently for Braidentown, Fla., where he will spend the winter and look after his extensive orange groves, has been heard from at Charleston. He says that up to that point he had a splendid trip.

CHURCH TO FOUND SCHOOL FOR BOYS.

Morristown Episcopal Church Plans Incorporated Institute in Chester Township.

Morristown, Nov. 24.—Articles of incorporation of St. Bernard's School have been filed in the office of County Clerk E. Bertram Mott. The incorporators undertake to maintain a school under the auspices of the Protestant Episcopal churches where boys of moderate means may be given an opportunity to obtain under religious influences, a grammar and high school education, and a knowledge of mechanics and industrial arts, including farming, dairying, printing and carpentry. The school is to be located in Chester Township.

The trustees are the Rev. Thomas A. Conover, J. William Clark, Chas. M. Chapin, Henry J. Hardenbergh, Richard V. Lindabury, George B. Post, Jr., Percy R. Pyne and Richard Stevens, of Bernardsville; Walter G. Ladd, of Far Hills, and Walter P. Bliss and Edward T. H. Tallmadge, of Mendham.

Articles incorporating the National Machinery Manufacturing Company have also been filed. The company will have its office in Rockaway and will deal in machinery and tools. It is capitalized at $20,000. The incorporators are Thomas Andrews, Bernard Lovatt and Frank L. Stevens.

BOARD WILL NOT AID WOMAN'S CLUB.

E. A. Merrill, president of the Westfield Board of Education, informed the Woman's Club at a meeting last night that the board would not ask the city for anything excepting that which was absolutely necessary for the schools.

Mr. Merrill imparted this information in answer to a question by Mrs. T. D. Bunce, of the committee on special work, who desired to know if the board would maintain a boys' club if the Woman's Club erected a building in Washington School park. The women have been working for over three years past to provide a boys' club, where a gymnasium and swimming pool might be located and provide a place for young men at night.

Mr. Merrill said that from present indications the tax rate would soar six points higher next year, that the schools at present had sixteen rooms overcrowded, and that the trustees would probably ask for an appropriation of $100,000 to build a new school and an addition to the Washington High School.

Recount is Concluded.

New Brunswick, Nov. 24.—The recount of the Fourth ward vote to decide whether John Payton, Republican, or William Goodwin, Democrat, was elected was concluded yesterday afternoon by the County Board of Elections. The board counted 230 for Payton, 197 for Goodwin and held 451 ballots for Judge Bergen to pass upon, more than half of the total vote of the ward.

Easily Directed.

The large, masculine-looking woman entered the big store and accosted the shop-walker in a loud tone:

"I want to get something out of the ordinary," she bawled, "something that none of the other women are wearing, something, however, that will suit me."

"Certainly, madam," was the gentle answer. Men's clothing, third floor, front!"

No Laugh There.

"Cheer up, old man," said a man to a friend who had been contumeliously dismissed by the father of his adored one. "Love laughs at locksmiths."

"Yes, I know," replied the dejected suitor. "But her father isn't a locksmith—he's a gunsmith."

—Daily Press want ads. pay.

—Use Press want ads. They pay.

If You Are Buying Property

in New Jersey, either for your own use or for purposes of speculation or investment, do not fail to have the Title Examined and Guaranteed by

FIDELITY TRUST CO.

NEWARK, N. J.

It will be a source of satisfaction to yourself and an increased incentive for a future purchaser to be able to provide such a guaranty insuring against all defects—discoverable or undiscoverable.

The cost is low—write or call for particulars.

AMUSEMENTS. AMUSEMENTS.

PLAINFIELD THEATRE
TOMORROW

MATINEE and NIGHT Thomas Jefferson as
"Rip Van Winkle"
PRICES—Matinee 25c, 35c, 50c, 75c
Night 25c, 50c, 75c, $1.00 and 5 rows at $1.50

One Night Only
SATURDAY, NOV. 27
Third Annual Tour
CHARLES FROHMAN Presents
The Greatest of Modern Dramas

The Thief

By Henri Bernstein
Author of "SAMSON" and of "ISRAEL"
PRICES: - 25c, 50c, 75c, $1.00, $1.50

Monday, Nov. 29
Lewis Morrison's Superb Production of 'Faust'
WITH AN EXCELLENT METROPOLITAN CAST
PRICES: - - - 25c, 50c, 75c, $1.00

"I'M THE ASSASSINATOR OF SORROW"
"BOB. BLAKE"
HENRY B. HARRIS PRESENTS
THE TRAVELING SALESMAN
A COMEDY BY JAMES FORBES
AUTHOR OF "THE CHORUS LADY"
"THIS COMEDY WILL MAKE THE WHOLE LAND LAUGH"
SATURDAY EVENING POST, PHILADELPHIA, PA.
ONE YEAR IN NEW YORK—SIX MONTHS IN CHICAGO
FOUR MONTHS IN BOSTON

Wednesday
December 1

"3 Hours of Solid Laughter"—Boston Globe.

"It's Laughs, Laughs, and Laughs"—New York Herald.

"It's Laughs, Chuckles, Smiles and Sunshine"—Chicago Tribune.

Seat Sale Opens Today

Prices:
25c, 50c, 75c, $1, $1.50

R. W. BARNES
FIRST OF THE SEASON
HOME-MADE POTATO SALAD and CRULLERS
FLEMINGTON SAUSAGE—GOOD AS EVER.

BRANCH OFFICE
MALCOM & COOMBE
MEMBERS N. Y. STOCK EXCHANGE
100 BROADWAY, NEW YORK
PRIVATE WIRE CONNECTION TO NEW YORK AND TO ALL EXCHANGES
W. de LaR. ANDERSON, Manager
BABCOCK BUILDING, WEST FRONT STREET th s tu

MOORE AND SCHEELEIN
FIRST-CLASS BUTCHERS
Meats and Vegetables at Lowest Prices for Cash.
104 NORTH AVENUE

12 PAGES

THE DAILY PRESS.

12 PAGES

Established May 10, 1887. PLAINFIELD (N.J.) DAILY PRESS, FRIDAY, NOVEMBER 26, 1909. Two Cents a Copy—$5 a Year.

UNITED IN THANKSGIVING

Eight Evangelical Congregations Join in Annual Celebration.

REV. MR. KIMBLE PREACHES.

Appropriate Selections Rendered by Choir Under the Direction of R. L. Laslett Smith.

The storm did not affect the attendance at the union Thanksgiving service in the Crescent Avenue Presbyterian church yesterday morning and those who joined in the hearty service were well repaid.

Representatives from eight churches in the city were present including their pastors and if the singing of the last hymn, America, was any indication of the feelings of those who joined so heartily in it America need never fear for the patriotism which wins.

The pastors present were Rev. Charles A. Goodrich, of the Congregational church; Ora J. Shoop, of Grace M. E.; L. R. Howard, of Hope chapel; Edwin Shaw, of the Seventh-Day Baptist; Dr. John A. Chambliss, of the First Baptist; Charles E. Kemble, of the Monroe Avenue M. E.; John Y. Broek, of Trinity Reformed, and the pastor of the Crescent Avenue church, in which the services were held Dr. John Sheridan Zelie.

The choir, under the direction of R. L. Laslett Smith, of Stamford, Conn., rendered appropriate anthems in an effective manner. The services opened with hymn No. 709, followed by scripture reading by Mr. Shoop. President Taft's proclamation was read effectively by Rev. L. R. Howard and the invocation given by Rev. Charles L. Goodrich. Rev. Edwin Shaw, of the Seventh-Day Baptist church read the Psalter which was responded to by the entire congregation.

The scripture lesson, read by Rev. Dr. John A. Chambliss, included passages from Paul's Epistle to the Phillippians and the second chapter of Timothy and was followed by the prayer offered by Rev. John Y. Broek, of Trinity Reformed church. The sermon, delivered by Rev. Mr. Kemble, was a thrilling one, full of splendid ideas about the celebration of the national feast day. There was only one reason why the preacher was not interrupted by applause for some of his points and that was the environment.

Rev. Mr. Kemble took his text from Nehemiah 8:10; "Go your way, eat the fat and drink the sweet, and send a portion unto them for whom nothing is prepared; for this day is holy unto our Lord; neither be ye sorry, for the joy of the Lord is your strength."

He said in part: "This is a model Thanksgiving. Thanksgiving Day in America is of Puritan origin, but it did not have its origin in Puritansm. The observance of a day of general thanksgiving is generally traced back as far as 1621, in the Plymouth Bay colony when Governor Winslow appointed a day for mingled prayer and thanksgiving and feasting recognition of God's care of the early colonists.

"Our Pilgrim Fathers were more prone to fasting than to feasting and it is recorded that the first Thanksgiving Day resulted from the bravery of one of the colonists who dared to speak out in 'Meeting' in which he termed the occasion one for feasting and not for weeping. The colonist said: 'Our colony is getting stronger, our cornfields are enlarging, our wives are very obedient, our children are dutiful, the air is salubrious, the woods are full of game and the rivers are full of fish; we have attained our object in coming here, liberty of conscience, I move that we have a day of tharksgiving.'

"The real thanksgiving goes further back than that! It can be traced to the Jewish Feast of Tabernacles, where Nehemiah exhorted the people to do as said in the words of the text. This was amended somewhat by the New England farmer when he injected the sentence, 'to feast and rejoice.'

"You can praise God more by enjoying his gifts than by refusing them. Even the dietary experts are being discredited by the more pleasing and more successful Fletcher. Selfishness is debarred from a true Thanksgiving worship. You cannot eat a Thanksgiving turkey in the proper spirit unless you have shared it with others. Every good which men desire becomes a noble goal only when it is sought for the welfare of others."

Mr. Kemble quoted scripture to prove the meaning of his theme and its reasonableness, but drew attention to the fact that "They are slaves most base, whose love of right is for themselves and not for all the race." Feast and fellowship are not alone a sufficient celebration of Thanksgiv-

(Continued on page 4.)

DEMOCRATS WILL DINE ON JACKSON'S BIRTHDAY

The Democratic club has elected J. F. Zerega as secretary to take the place of the late Harry W. Leek. Patrick Reville, E. D. Fluck and Frank Shattle have been appointed a committee to arrange for a big banquet on Jackson's birthday. It will be held in this city and a number of prominent Democrats will be invited to speak.

Local Democrats have practically decided to enter into an agreement with The Evening Times, of Elizabeth, whereby local news will be published each day in that paper. It is proposed also to use space in it for the dissemination of Democratic principles. It is planned, it is reported, to attack the Republican administration here, and one of the leaders says that the Common Council and Board of Education will come in for a big share of attention. The paper will have a branch office in this city.

LeRoy J. Ellis, who is general eastern representative of the Norfolk & Western Railroad, and who is president of the Democratic club here, is one of the prime movers in the matter. A committee comprising Frank Shattle, chairman; J. O. Stevens, Alexander Kane, D. A. Galbraith, John Connolly and Frank Wagner, has been appointed to complete the details of the arrangement with the paper.

MISS KATHARINE KELLY BRIDE OF JOS. L. KNEE.

Miss Katharine Louise Kelly, daughter of Bartholomew Kelley, of Dunellen, was married to Joseph L. Knee, of Brooklyn, in St. John's church, Brooklyn, on Wednesday afternoon. The ceremony was performed by the Rev. Edward Dunphy, rector of the church, in the presence of a large assemblage of friends of the couple.

The bride was attired in a gown of white satin messaline and a white veil. She carried a bouquet of white chrysanthemums. Attending her was Miss Clarice A. Gray, who wore a creation of white over blue organdie. She also carried chrysanthemums.

Edward Knee, of Brooklyn, a brother of the bridgegroom, was best man. The ushers were Daniel Gray and Thomas Kelly. Miss Frances Hunt presided at the organ as the bridal party entered and left the church.

Following the ceremony a reception was tendered Mr. and Mrs. Knee at the home of the latter's father. At the completion of a wedding tour to Washington, Mr. and Mrs. Knee will reside in Brooklyn.

MISS MARGARET JOHNSON BRIDE OF A. C. LOWANDE.

Mr. and Mrs. Joseph J. Johnson, of Newark, formerly of this city, announces the marriage of their daughter, Margaret Isabel, to Alfonso Clement Lowande, of Bound Brook, which took place on Wednesday afternoon at 4 o'clock in St. Rose of Lima's church, Newark. The ceremony was performed by the pastor, Rev. James J. McKeever. Miss Charlotte A. Johnson, a sister, was bridesmaid, and an only brother, Joseph F. Johnson, was best man. After a wedding supper at the bride's home, at which only the immediate families of the contracting parties were present, the couple left on a brief trip. Mr. and Mrs. Lowande will reside in Newark.

The bride was for many years a resident of the West End, where her parents lived until their removal to Newark about two years ago.

MISS NELLIE CLAWSON LESLIE WILSON'S BRIDE.

Miss Nellie Augusta Clawson, daughter of Mr. and Mrs. William D. Clawson, of 301 Grant avenue, was married to Bert Leslie Wilson on Wednesday evening. The ceremony was performed by the Rev. C. W. F. Attlee at the home of the bride in the presence of about forty frieds.

Miss Bertha Harrison, of this city, acted as maid of honor and Edward Bray, of Peapack, was best man. Following a reception Mr. and Mrs. Wilson departed on a honeymoon trip and at its completion they will reside in this city.

Fined for Stealing Coal.

Thomas Linga, of Cottage place, was arraigned before City Judge William Runyon this morning for the second time on a charge of stealing coal from the cars of the Central Railroad. He was fined ten dollars with the alterantive of spending twenty days in the count yjail. The arrest was made by Detective Licklighter, of the Central's squad.

Remembered the Children's Home.

The pupils of the North Plainfield High School made their annual Thanksgiving donation of good things to the Children's Home. The donation was greatly appreciated by the children in the Home.

MEETING OF OFFICERS OF SUNDAY SCHOOLS

Rev. Dr. John A. Chambliss presided at the meeting of the local Sunday-school officers Wednesday afternoon at 5 o'clock in the First Baptist church. George E. Hall, State President of the Sunday School Association, Walter Irving, State Chairman of the Executive Committee, J. E. Church and Miss May Merrell all spoke on subjects which were brought up at the recent convention.

Mr. Hall discussed general topics. Mr. Church confined himself to adult Bible class work. Mr. Irving told many interesting things about Home Department work and Miss Merrell in her talk about teacher-training work brought to the notice of those present the low standing of Union county in the convention in this particular regard.

It is the intention to organize a teacher-training class here so as to bring this part of the system up to the same standard as exists in other cities. Plainfield stood very high in everything but teaching work, hence the necessity for some radical work in this department.

PROGRAM FOR NEW SCHOOL EXERCISES

The Board of Education announces that on Monday evening next from 7:30 to 10 o'clock the new Washington school on Dagrow avenue, will be thrown open for inspection by the public. At 8:30 exercises will be held in the auditorium. The Jr. O. U. A. M. will present the school with a flag and a Bible, and brief addresses will be given by Samuel St. John McCutchen, president of the State Board of Education, and Mayor Charles Joel Fisk.

No tickets will be required and everyone interested in the schools is urged to visit the buildings and attend the exercises. Visitors from other parts of the city can go within a block of the new school by taking the Fourth street trolley.

F. S. GOODMAN TO CONDUCT BIBLE STUDY CONFERENCE.

Secretary Herbert E. Parker, of the Y. M. C. A. is making arrangements for a Bible study conference which will be conducted by F. S. Goodman, Bible Secretary of the international Y. M. C. A., at the local association, on Friday, Saturday and Sunday, December 10, 11 and 12. Assisting Mr. Goodman in the conference will be picked representatives from the local association, Sunday schools and leaders of church Bible classes.

The purpose of the conference is to discover the best means of securing co-operation in promoting classes and raising the standard of teaching in the Sunday schools.

NEGRO PUNISHED FOR ASSAULTING POLICEMAN.

John W. Jackson, the negro who was charged with assaulting patrolman Tobias Nolan and over whom the jury disagreed last week, entered a plea of non-vult, through his counsel, William G. De Mezz, this morning. Judge Atwater sentenced the man to pay a fine of $100, and ordered him to spend the next thirty days in the county jail.

Jackson's fine was paid and the sentence of thirty days will be carried out so that observation of Jackson's sanity may be made.

Misuse of Commutation Tickets.

Last summer, the Central Railroad found that several persons in Plainfield were hiring and loaning commutation and fifty trip tickets and obtained an injunction from the Court of Chancery restraining such persons from continuing the practice. Judgment for the costs of suit was recovered and paid by the parties who were proceeded against. The injunction obtained applies not only to the persons named in the suit, but to all other persons in the State of New Jersey indulging in similar practice.

The Central Railroad has given notice that all persons disobeying this injunction will be proceeded against according to law. ***

Diehl—Moran.

Miss Mary Josephine Moran, of New York, and Franklin J. Diehl, of Somerset street, were married on Wednesday night at 7 o'clock at his home. The ceremony was performed by Rev. Joseph O. McKelvey, pastor of Warren chapel, in the presence of a few friends.

Football Games Postponed.

Owing to the snow and rain local football teams were idle yesterday. The games scheduled between Plainfield High and Bound Brook High, Holy Cross and Dunellen, and Neal's and the Alumni were all called off.

SHOT AT A PET WOLF; HIT NEW SON-IN-LAW

A wolf, owned by Mrs. Adele von Ohl Parker, ran amuck on the von Ohl farm yesterday, and caused considerable excitement, by killing a number of chickens and geese and afterward attacking Mrs. von Ohl and her son, Percy von Ohl. In an effort to kill the animal Mrs. von Ohl used a shotgun, but instead of hitting the animal, some of the stray shots lodged in the body of her son-in-law, James D. L. Parker. Dr. Zeglio was summoned and attended the man whose wounds are not considered serious.

Mrs. Parker secured the wolf as a gift from a friend in Oklahoma two years ago. It has always been a pet with the members of the family and never before displayed its ferocious qualities.

The animal was tied to a tree in the yard when it broke loose and chased a number of fowl and killed them. When an attempt was made by members of the family to beat the animal into submission the wolf in turn attacked them. Mrs. von Ohl and her son Percy received a number of scratches from the paws of the animal but otherwise they escaped.

THE JURY IS STILL OUT IN "JOY RIDE" CASE.

Winfield S. Angleman, of counsel for the defendants, Hugh McIvor, George Mitchell and Walter Kettenring, chaffeurs of this city, who were on trial for operating an automobile without the consent of the owner last summer, completed his argument to the jury at Elizabeth this morning, and the case was given to the jury at 11:30 o'clock. The jury was still out at 2 o'clock this afternoon. Assistant Prosecutor Walter L. Hetfield, Jr., represented the State.

Seventh-Day Baptist Services.

The regular prayer-meeting will be held at the Seventh-Day Baptist church at 8 o'clock tonight. The service will be held tomorrow morning at 10:30 o'clock with preaching by the pastor. There will be a special Thanksgiving offering for the missionary work of the Endeavor society. The Sabbath-school will meet at 11:45 o'clock and at 3 o'clock in the afternoon the Junior Endeavor society will hold a missionary meeting. The topic will be "Korea." The Senior Endeavor society will meet at 4 o'clock in charge of the missionary commitee. The topic will be "Island Missionary Heroes."

Union County Court News.

Ernest Colluci, of this city, who was indicted on a serious charge by the Grand Jury, was arraigned in the Union county court this morning, and pleaded not guilty. Trial was set down for December 7. The trial of Dominick Rivigigio, of this city, charged with assault on Josephine Rebba, a young girl, is on in the Union county court today. The defendant is represented by Francis Blair.

R. A. L. Smith's Recital.

An organ recital will be given at the Crescent Avenue Presbyterian church Sunday evening at 7:30 o'clock by Organist R. L. Laslett Smith. The program includes Introduction to Passion music, Haydn: Caprice, Wolstenholme and Benediction Nuptiale, D'Every. This is the first of a series to be given in this church on Sunday evenings during the winter.

Osgoodby Fined $25.

Frank Osgoodby, of Somerville, who, while driving an automobile in this city two months ago in an intoxicated condition, was arraigned in the Union County Court this morning. He entered a plea of non vult and the court imposed a fine of $25, which was paid. He was represented by Attorney Frech, of Somerville.

Will Sing "The Two Harvests."

In celebration of the Thanksgiving season, a musical service will be given Sunday evening at the First Baptist church. The quartet and full chorus choir will render a unique cantata, "The Two Harvests," by Dr. Ferris Tozer, a celebrated English composer, whose works have not been much sung here, but are popular in England.

Enjoyed Family Reunion.

At a family gathering at the home of Mr. and Mrs. Horace C. Huff, on Codington avenue, yesterday, Mr. Huff's mother and brother of Centreville, Hunterdon county, were present, as was also Mr. and Mrs. Arthur Mosher, of this city.

On Sanitary Exam Board.

Dr. L. R. Thurlow, of this city, is among the examiners who will meet next Wednesday morning at the State House to examine candidates for the position of Health inspector.

—Use Press want ads. They pay.

RACCOON, 5 FEET, LONG, THEIR HUNT TROPHY

J. LeRoy Gwyer, of Park avenue, deputy State game warden, and his brother, Frederick Gwyer, of New York, who have been enjoying some hunting in this vicinity, were highly elated yesterday over the shooting of one of the largest specimens of savage raccoons ever seen in this section of the State. The animal was captured after a fierce fight, in which the brothers sustained severe briuses, scratches and lacerations.

The raccoon, which measures over five feet from snout to tail, and weighs over fifty pounds, was shot twice by LeRory Gwyer and once by his brother and had to be finally dispatched with the former's trusty knife, after a long chase through the Ohl place on Central avenue, before it was killed. Thinking that the animal was dead, the brothers approached it, and were startled when it sprang at them, inflicting the injuries as stated.

The raccoon was finally killed. The brothers will have the skin made into a rug.

WATCHUNG KNIGHTS AT A THANKSGIVING MASS

Members and friends of Watchung Council, Knights of Columbus, attended a memorial mass at St. Mary's church yesterday morning. Nearly two hundred members of the council were present. The service, which was most impressive, was conducted by Father Bogan, assisted by Fathers Hogan and Sciolla. In addition to the celebration appropriate selections were rendered under the direction of Miss Mary A. Smith, organist, who was assisted by a choir composed of members of the Watchung Council.

A special Thanksgiving mass for children was celebrated at 8 o'clock by Father Bogan. A marked feature of this service was music rendered by the Junior choir. A short sermon was delivered to the young people by Father Bogan.

EPISCOPALIANS ATTEND THANKSGIVING SERVICE.

Thanksgiving was observed with the prescribed services in all of the Episcopal churches yesterday. At Grace church, the rector, Rev. E. Vicars Stevenson, conducted the morning prayer and afterward delivered an appropriate sermon, following an early celebration of the Holy Communion. At St. Stephen's church, the Rev. Morgan Ashley, celebrated Holy Communion, which was followed by morning prayer and sermon. The Rev. George A. Warner, at Holy Cross church, celebrated the Holy Communion at 7:30 o'clock and delivered a sermon at the 10:30 o'clock service.

Despite the inclement weather the attendance was good at all of the services. Appropriate music was rendered by the choirs.

Clearing Away Snow.

The first real snow storm of the season, which arrived here Wednesday night, brought some trouble for Street Commissioner Gavett. Yesterday morning from 7 to 12 o'clock the street department workers were cleaning gutters and crosswalks, and today the gang is cleaning off walks where property-owners have been delinquent, and in removing the snow from the trolley stand on Watchung avenue. A tree blew down on South Second street, near Plainfield avenue, but there was no damage.

Will Open Pavilion Nov. 13.

The Society for the Prevention of Tuberculosis will open its new pavilion on the grounds of Muhlenberg Hospital on Tuesday afternoon, November 13, with a "Pound Party." All who are interested are invited to come to see the new building and bring a pound of sugar, salt, tea, coffee, cereal, flour or rice to help fill the larder for the winter. Tea will be served from 3 to 6 o'clock.

Independent Club's Shoot.

Gunners of the Independent Gun Club competed for honors at the traps and the rifle range yesterday despite the blizzardic conditions. In a three-cornered rifle match, Henry Haurand carried off the honors, in which his opponents were Dr. C. W. Leonard and Milton Dilts. In a clay-bird match, at fifty birds, between Drs. B. F. and C. W. Leonard, the former won by a score of 40 to 38.

Golf Tournament Tomorrow.

Owing to the weather conditions, the members of the Plainfield Country Club decided yesterday to postpone the cross country golf tournament until tomorrow, when it will be held if the course will permit.

Ward Birch, of Fairview avenue, who has been detained at home the past week by illness, has recovered.

RECEPTION AND DANCE GIVEN FOR DEBUTANTE

A charming society function of the Thanksgiving season was the reception and dance given at the Plainfield Country Club, Wednesday evening for Miss Margaret Drayton, daughter of Mrs. John B. Drayton, of Hillside avenue, when she was presented to society. The affair was given by the debutante's uncle and aunt, Mr. and Mrs. David F. Manning, of Brooklyn.

There were nearly 200 guests present from New York, Brooklyn, Westfield and this city, and the many delightful features were greatly enjoyed by all. Miss Drayton in receiving with her mother, was assisted by Miss Edith Mellick, Miss Bessie Tweedy, Miss Helen Timpson, Miss Katharine McCutchen, Miss Edith Fraleigh, Miss Carolyn Martin, of this city; Miss Dorothy Tremaine, of Westfield, and Miss Katharine Oakley, of New York.

The affair was held from 9 to 2, and during the early part of the evening Miss Drayton was showered with the best wishes of her many friends. She was also the recipient of a wealth of beautiful flowers, also many personal gifts of much value. The flowers received by Miss Drayton were greatly admired. About 11 o'clock supper was served under the direction of Superintendent John Hilton, of the club, and this was one of the features. Dancing was enjoyed until 2 o'clock in the morning, music being furnished by VanEpp's orchestra.

PETER DELGEIR WEDDED TO MISS VORDERMEIER.

Miss Amelia Vordermeier, daughter of Mr. and Mrs. Frederick Vordermeier, of 79 Fairview avenue, became the bride of Peter Delgeir, of Park avenue, at the home of her parents at 7 o'clock last evening. The ceremony was performed by the Rev. J. Duerschner, pastor of St. Peter's German Lutheran church, in the presence of a small gathering of intimate friends and members of the famly. In conjunction with the wedding Mr. and Mrs. Henry Haurand, of Somerset street, the latter a sister of the bride, observed the fifth anniversary of their wedding.

Miss Vordermeier was united in marriage beneath an arch of southern smilax and roses. Mrs. Alperts, of New York, attended her as matron of honor, while Mr. Alperts was best man. The bride was gowned in white net over white satin and carried a shower bouquet of roses. Mrs. Alperts was attired in a creation of rose colored silk and carried carnations. Miss Vordermeier was given in marriage by her father. Music was furnished for the occasion by Martin Korff's orchestra.

APPEARS AT PROCTOR'S FOR LOCAL HOSPITAL.

The crowds that filled Proctor's Bijou Dream yesterday exceeded any former attendance in its history. The show consisted of five acts and was pronounced fine by all who were lucky enought to obtain admission.

Next Thursday Mrs. Ida May Willard will begin a three days' engagement, donating the money received to the Muhlenberg Hospital. Mrs. Willard will perform her fire dance. This commendable effort to aid the hospital should encourage others of our talented men and women to apply their gifts in the same way.

F. H. Bucklin in the West.

F. H. Bucklin, of Martine avenue, vice-president of the Manganese Steel Safe Company, is in the west on a business trip and will not return for several weeks. At present Mr. Bucklin is in Los Angeles, Cal., having stopped at the principal cities through the middle, south and far west. He will attend the Seattle Exposition, returning through the Northwestern cities.

Crate—Mott.

Miss Josephine C. Mott, daughter of Mr. and Mrs. Harvey Mott, of 63 Greenwood avenue, East Orange, was married to Joseph L. Crate, also of East Orange, at the home of the bride's parents on Wednesday night. The ceremony was performed by Rev. M. S. Waters, of Newark. On their return from the honeymoon Mr. and Mrs. Crate will make their home in this city.

Welsh—Enninger.

Miss Ethel May Enninger, of Trenton, and Uriah H. Welsh, of MacKinley place, were quietly married on Wednesday afternoon by Rev. Joseph O. McKelvey, pastor of Warren chapel, the ceremony taking place at the minister's home. It was witnessed by a few friends of the couple.

Neuman Bros.' Store Closes Saturday.

On account of the death of our mother, our store will be closed all day tomorrow, Saturday. ***

—Advertise in The Daily Press.

MRS. VONOHL'S NEW CLAIM

Petitions the N. J. Court of Chancery for Remarkable Action.

AN ESTATE IN SCOTLAND.

Millions Held in Scottish Court of Chancery Mrs. Von Ohl Says Belong to Her.

One of the most remarkable petitions that has ever been addressed to the New Jersey Court of Chancery has just been filed by Mrs. Caroline J. von Ohl, of Plainfield, in which she asks that the State's writ of subpoena, issuing out of and under the seal of the court directed to the Court of Claims and Chancery, Edinburgh, Scotland, commanding it, on a certain day and under a certain penalty, personally to appear before the State Chacellor in Trenton and then and there to answer the premises set up in detail in the application papers.

Mrs. von Ohl's petition is predicated on a desire to secure from the New Jersey courts an acknowledgment of her claim on a large amount of money, estimated, in the words of the petitioner, "to be in the millions of dollars," and which is now alleged to be in the hands of the Court of Chancery of Scotland awaiting distribution to the heirs of one Benjamin Laing, who died in 1819 in Plainfield township, New Jersey.

According to Mrs. von Ohl, Benjamain Laing, who was familiarly known as "Captain," was born in Scotland in 1745. After emigrating to this country he accumulated what was considered in those times as a large amount of money. In 1790 Mary Laing, the daughter of John Laing, first, and great aunt of Benjamin Laing, died in Aberdeen, Scotland, leaving a very large estate. Mrs. von Ohl claims that "Captain" Laing never made any serious effort to establish his claim to a share of the property left by his great aunt, "because he was a man of wealth himself and also because a trip to England was a big undertaking in those days."

There are no records in the Court of Chancery to show that there has ever before been an application to subpoena a foreign court into New Jersey.

Colonel C. C. Wells, of San Francisco, attorney for the heirs of the Laing estate, was a guest Thanksgiving Day at the old Laing homestead.

MISS ELIZABETH H. BARTLAU SURPRISED BY FRIENDS.

Miss Elizabeth H. Bartlau, of Richmond street, was tendered an agreeable surprise party at the home of her sister, Mrs. W. E. Lane, 319 West Front street, Wednesday night. Despite the bad storm, over thirty-five relatives and friends were present. Miss Bartlau was invited by some friends to witness the performance at Proctor's theatre, after which she was requested to call on her sister.

When she arrived at Mrs. Lane's home, she was greeted by the larges company of friends to her great surprise. Parlor games, piano selections, dancing and singing all combined to make the occasion a pleasant one. The home was attractively decorated for the occasion with red and white bunting. A collation was served at midnight. The event was arranged by Mrs. A. R. Bartlau, Mrs. W. E. Lane and Russell VanBuskirk, and it was a success in every way.

THE WEATHER.

Fair tonight; Saturday, fair, slightly warmer.

Maximum, 35; minimum, 33.

Dugan—Jagger.

Announcement is made of the marriage of Mrs. Mary Jagger and Dennis C. Dugan, both residents of Grove street, which took place at the home of the officiating minister, Rev. Dr. Cornelius Schenck. The bride, who was a widow, is about seventy years of age, while the groom is about thirty-five years of age. He is employed in this city as a machinist, and has been boarding at the home of the bride since coming to this city some time ago. The couple will continue to reside on Grove street.

Announce Engagement.

Mr. and Mrs. John Field Runyon, of East Sixth street, announce the engagement of their daughter, Miss Anna Louise Runyon, to Passed Midshipman Frederic Tabor Van Auken, of the United States Navy, at present attached to the United States ship "New Hampshire."

Ted Coy to Visit Here.

"Ted" Coy, captain of Yale's victorious football eleven, will be the guest of R. V. McCutcheon, of Plainfield avenue, tomorrow and on Sunday.

Notice — Watch Monday's ad for something that will be of interest to every lady in Plainfield and the surrounding towns.

A. E. Force & Co

"THE WHITE STORE"

WE GIVE "S.&H." GREEN TRADING STAMPS

THE STORE THAT SAVES YOU MONEY.

Premium Parlor on 3rd Floor.

The Ladies' Home Journals for December are here, also the Home Patterns and the famous Quarterly style book.

Saturday Specials

The kind that has made the "White Store" famous. Don't fail to be present tomorrow and get your share of the good seasonable things that are being offered for Saturday only.

Men's and Boys' Sweaters

Solid Grey Coat Sweaters, with pearl buttons, red and blue borders; sold regularly for $1; sale price Saturday ..... .85

Men's Underwear

White Wool Shirts and Drawers, fine quality, all sizes, the celebrated "Manhattan" make; $1.00 value; Saturday's price ..... .75

Boys' Hosiery

Heavy Black Ribbed Cotton Hose, sizes 6 to 9½; special Saturday price ..... .12½

Ladies' Hosiery

Fine Black Cotton Hose in sizes 8½ to 10; regularly sold for 19c; on Saturday only ..... .10

Millinery Special

UNTRIMMED HATS.

This season's best shapes in black and colors; values up to $2.98; on Saturday to close we will offer them for $1.35

Tapestry Brussels Rugs

Size 9x12, excellent designs in tan and green combinations; regular value $15.00; on Saturday only $9.98

Important Sale of the Famous LUZERNE UNDERWEAR for Ladies.

This lot for Saturday is made of silk and wool, **unshrinkable** pants and vests; perfect garments; at less than the ordinary kind; regularly worth $1.50. Saturday for

$1 the Garment.

OUTING FLANNEL SKIRTS—Made of fine quality outing flannel, with embroidered silk edge flounce, pink and blue stripes, fast colors; regular 75c value; on Saturday ..... .49

SALE OF MISSES AND JUNIOR SUITS—$15.98 suits for $12

Made of all wool materials; coats satin lined, and the skirts handsomely pleated.

ANOTHER LOT OF JUNIOR SUITS in a variety of materials, beautifully tailored, will be sold on Saturday for $10.98

ODD LOT OF COATS—Short and medium lengths of cloth, cheviots, caracul, plush and covert will be on Cloak Room Bargain Table on Saturday at the following prices:

$3.98 FOR $5.50 COATS,
$5.98 FOR $8.50 COATS,
$7.98 FOR $10.50 COATS.

Ribbons

Taffeta, Satin and Moire Ribbons, in all the best shades, splendid quality, 5 inches wide; 25c grade for ..... .15

Veilings

All of our 25c Veilings in a full range of colors and meshes will be sold on Saturday for yard ..... .19

Ladies' Belts

Fancy Silk, Elastic and Persian effects, with gilt and silver buckles; values up to $1.25; to close on Saturday ..... .50

Wool Gloves

Children's and Ladies' Golf Gloves in a big variety of the best colors; the 29c grade for ..... .25

Hair Rolls

24-inch all wool Hair Rolls, washable, all shades; 49c values for ..... .19

Great Sale of Sheet Music

On Saturday we will offer one lot of popular Sheet Music that ordinarily sell for 10c copy, while the lot lasts we will sell them for, per copy 2

Felix Krembs in Charles Frohman's "The Thief," at Plainfield Theatre, Tomorrow Night.

Bob Blake and Beth Elliott, in "The Traveling Salesman," at Plainfield Theatre, Wednesday Night.

LOCAL AMUSEMENTS

No more welcome news has been given the local theatre going public this season than the announcement that Charles Frohman will present Henri Bernstein's great play, "The Thief" at the Plainfield theatre tomorrow night. A play which has a record of a ten months' run at the Lyceum Theatre, in New York, a three months' run at the Park Theatre, in Boston, and a run of similar duration at Power's Theatre, in Chicago, backed up by a career of the utmost success in all parts of the country, must of necessity be considered a theatrical event of more than ordinary importance in this city, and from present indications the capacity of the Plainfield theatre will be taxed to the utmost on the occasion of the plays presentation here. "The Thief" will be offered with a scenic equipment which is identical with that used during the long run of the piece in New York and played by a specially selected company of unusual merit.

It is more than probable that Morrison's "Faust" holds the record of the longest continuous run of any

Emma Porter as Marguerette in "Faust" at Plainfield Theatre next Monday night.

theatrical production ever placed upon the stage. Placed alongside "The Old Homestead," and "Rip Van Winkle," it has been presented more often than both plays combined. The worth of the production, its always capable interpretation by actors of merit, have endeared it to the theatrical public, added to which its simple and beautiful story which shows how good overcomes evil and you have the secret of its tremendous success with the theatregoers of this country. "Faust" will be presented at the Plainfield theatre, on Monday night, November 29.

"The Traveling Salesman," James Forbes' comedy, which Henry B. Harris will present on Wednesday night, December 1, at the Plainfield theatre, monopolizes the laugh market for the season, inasmuch as it is being designated by the press and public as the comedy success of the year. It will be interpreted here by a cast including none but artists of the first rank and should without question, duplicate the good opinion it obtained in New York among theatregoers of this city. The faithfulness in which Mr. Forbes, the author, has depicted certain incidents in the life of a drummer on the road, is worthy of commendation, sufficiently so, as to warrant the endorsement of the Commercial Travelers Association and the Travelers Protective Association. It will be seen here with the same careful attention to detail and scenic production as marked the New York presentation and the local management vouchsafes for this performance, the treat of the current season.

AMONG OUR NEIGHBORS

THE DAILY PRESS may be obtained from the following Newsdealers and Agents. 10c a week.

CITY.

Union News Co. ..... R. R. Station
J. C. Field, Jr. ..... 411 Park Ave.
E. A. Laing ..... 149 W. Front St.
A. D. Mallison ..... Fourth and Liberty Sts.
Trolley Waiting Room ..... Watchung Ave.
M. Estil ..... 111 Park Ave.
Debele & Stahl ..... 113 Somerset St.
W. H. Olmstead ..... 331 Watchung Ave.
T. A. Garthwaite ..... Cor. 4th & Watchung
W. R. Way ..... 657 West Fourth St.
J. Mottley ..... Cor. E. 3d & Richmond Sts.

SUBURBAN.

Dunellen ..... B. Siriski
New Market ..... R. Burdick
Bound Brook ..... Union News Co.
Bound Brook ..... L. M. Davis
Somerville ..... Jacob Genert
Westfield ..... C. F. Wittke, A. E. Snyder
Westfield ..... J. W. Wall
Scotch Plains ..... Charles Elliott
South Plainfield ..... Victor Attlee
Fanwood ..... Charles Elliott
Netherwood ..... W. H. Olmstead

NEW PROVIDENCE.

The teachers of the township schools met Tuesday afternoon in room 2, School No. 1, Berkeley Heights, and made arrangements for their annual Christmas entertainment for all of the children in the township, whether they attend school or not. William Jeffery, president of the society of "Our Men," met with the teachers and tendered the use of the Lyceum and the assistance of the society to make the entertainment a success. It was decided to engage New York talent as entertainers for the children, the same as last year.

The usual union Thanksgiving service comprising the Methodist, Presbyterian and Episcopal congregations, assembled in St. Luke's Reformed Episcopal church yesterday morning at 10:30 o'clock. Special singing and music was rendered by the union of the three choirs of their respective churches. Rev. Carl P. Metzler, pastor of the Presbyterian church, preached the sermon, assisted by Rev. Jesse L. Peck, of the Methodist church, and Rev. W. A. L. Jett, of the Reformed Episcopal church.

At a special meeting of the borough Board of Education held in the new school last night it was decided to begin school at 8:45 a. m. and dismiss at 2:45 p. m., with an hour's intermission for luncheon each day. This new schedule is to begin next Monday morning.

Mr. and Mrs. John W. Till, having spent the summer and fall here, have returned to their home in Newark for the winter.

SOMERVILLE.

A union Thanksgiving service was held in the First Baptist church yesterday at 10:30 at which Rev. William S. Cramner, pastor of the First Reformed church, preached. The collection was given to the Public Library.

The Somerville Board of Trade is arranging to hold a banquet in the near future. President Philip Case has appointed as a committee William J. Kirkby, James D. Ten Eyck and John Enk.

There was a Thanksgiving social last night at the home of John B. Miller at Grand View. All guests brought potatoes, apples or sweetmeats, which were left at Somerset Hospital.

Mr. and Mrs. Soloman Goodman, who have been spending the summer abroad, have returned to Somerville and taken a house on East Cliff street for the winter.

J. B. Everett, of Neshanic, has bought the DeForest house, on East Cliff street, and will take possession April 1.

Mrs. Lewis A. Thompson entertained the Amusement Club Tuesday afternoon at her home in West Cliff street.

Mr. and Mrs. John H. Gaston, Mr. and Mrs. George Shaefer and Frank Mussler are spending a week in New York.

Mrs. Robert Morton, of West Cliff street, is visiting her brother in Brooklyn.

WESTFIELD.

Westfield schools are again crowded and it has been announced by E. E. Merrill, president of the Board of Education, that an appropriation of $100,000 will be asked by the board next year to build a new schoolhouse and make additions to the Washington School. This is not received with favor by the taxpayers who have just received their tax bills with a rate of $1.95 per $100 valuation.

Justice Bergen will hear arguments on the Prospect street improvements Saturday, December 4, at Somerville courthouse. The property owners on the street are contesting the cost of the improvements now nearly completed.

Mrs. Catherine Frainee was sent to Elizabeth General Hospital Monday by Overseer of the Poor A. C. Fitch. She has been ill for some time at the Italian boarding-house on Central avenue.

The Westfield Riding and Driving Club wil hold its annual dinner December 15 at the North Avenue Hotel.

RARITAN.

John Talbot, the fifteen-year-old son of Mrs. Peter McKeown, of First street, left on Saturday for Butte, Mon., where he expects to remain six months. He went with Dr. S. D. Harris, of Somerville.

Chester A. Amerman has been spending several days in Newark with his sister, Mrs. Frank Brightbill.

The women of the Methodist church will hold their annual church supper this evening in the chapel.

Miss Margaret McWilliam, of New York, is visiting her father, John McWilliam, of Doughty street.

Michael Hickey is able to be around, after a ten weeks' illness.

DUNELLEN AND VICINITY.

The members of Friendship Council, Jr. O. U. A. M., and Lakeside Council, Daughters of Liberty, will attend divine service at the Seventh-Day Baptist church on Sunday evening when the pastor, Rev. Henry N. Jordan, will deliver a patriotic sermon.

Mr. and Mrs. Wilson Frederick entertained at a Thanksgiving reunion yesterday in honor of the latter's mother, Mrs. R. J. Swackhammer. Fourteen were present including Mayor Swackhammer and family and C. D. Oakley and family.

Mr. and Mrs. Jesse Herdick have been entertaining relatives from South Jersey.

Mr. and Mrs. Frank VanNuis celebrated Thanksgiving by entertaining relatives.

Mr. and Mrs. W. R. Hetfield entertained friends at a reunion yesterday.

PLAINS AND FANWOOD.

A Pound Sociable will be held tonight in the Methodist church. The only admission charged is one pound of groceries or provisions and the committee in charge are looking for a large attendance. A pleasing program has been arranged. The donations received will be given to the poor of New York's East Side.

The first touch of real winter upset the plans of many for Thanksgiving day. But few visitors were in town and many of those who had planned to be away were obliged to stay at home.

The storm last night interfered materially with the attendance at the dance, held by the young people of St. Mary's parish, in the lyceum, Berkeley Heights.

The snow storm has given the rabbits a short respite, as it is illegal to hunt while there is a tracking snow on the ground.

Miss Caroline Lent, of the corps of teachers, is spending her Thanksgiving vacation with relatives in Connecticut.

Mr. and Mrs. John R. Stillger, of Brooklyn, have been visiting Mr. Stillger's sister, Mrs. Frederick K. Clark.

Frank Corrona and James Gillotti, who have been visiting relatives at Bridgeport, Conn., have returned home.

Mr. and Mrs. George Harper and children spent Thanksgiving with relatives in Brooklyn.

Mrs. Florence Wade, of Stanbury avenue, has been entertaining friends from Passaic.

County Superintendent J. J. Savitz was a welcome visitor Wednesday at the public school.

John Ford has taken a position with the Seely Mill Co. in the valley.

SOUTH PLAINFIELD.

A flock of wild duck, and a large wild goose, was seen here on Wednesday. Although a number of local hunters made an effort to capture a Thanksgiving dinner the birds escaped.

William Flict and family, of Westport, Pa., became residents of this place on Wednesday.

Mrs. Albert Soper and son are spending a few days with relatives at New Market.

John McDonough, of Elizabeth, visited relatives here yesterday.

Frank Thomas spent Thanksgiving with friends at Westfield.

Miss Josephine Debore is visiting friends in New York.

William Hamilton, Jr., is recovering from a cold.

Miss Elsie Burner, of Jackson avenue, has returned from a visit with friends in New York city.

Mrs. John Smith, of New York city, has returned home after a visit with friends in the borough.

Miss Helen Kelley, of New York, has returned home after spending a few days with relatives in the borough.

Advertised Mail Matter.

E. H. Bird, P. M.

NOV. 22, 1909.

Baker, Mr.
Bayey, Mr. E.
Berry, Mrs. Henry
Cole, Miss M.
Carnavale, Mr. B.
Coaney, Mrs. Wm.
Carman, Dr. C. B.
Carman, Misses
Darling, Miss Claire
Diehl, Mr. Frank
Davies, Miss Anna
Elliott, Mrs. Fanny
Foster, Mr. A.
Fish, Mrs. T. K.
Frain, Mrs. C. N.
Glebel, John
Glennon, Mrs. Mary
Gifford, Mr. H. H.
Getsaar, Mrs. Ada
Hawkins, Mrs. L. H.
Herbert, Fred
Hayes, Mr. G. W.
Hyde, F. G.
Jenkins, Mr. J. O.
Larson, Mr. Sam
Lawrence, Mr. E.
Lyall, Mr.
McCabe, Mrs. Mary
Maynard, Mr. L.
Milliken, Dr. S. M.
Mantz, E. C.
Nargard, Mrs. John
Parker, Miss Ella
Ryan, Mr. John
Ollo, Mr. J.
Reed, Mrs. Jose.
Rosalsky, Mrs. J.
Shaw, Mrs. Lucy
Spencer, Mrs. B. W.
Scott, Mrs. Walter
Stephens, Mr. Jas.
Smith, Mrs. B. A.
Smick, "Photo"
Stryker & Layton
Sanders, Mrs.
Smith, Esq., C. E.
Taggart, Esq., F. S
Walter, Mrs. S. A.
Warren, Mrs. H. C.
White, Mrs. E. B. N.
Watson, Miss H.
Weber, George
Winges, Mrs. W. J.

(PLEASE SAY ADVERTISED.)

There May Be Everything

to be said in favor of the value and WEARING QUALITIES of a Shoe, but IT NEVER in the world will give satisfaction IF IT IS NOT fitted correctly. That's what WE are in business for TO SELL THE SHOE YOU desire and SEE TO IT that the size YOU should have - YOU GET

"When we shoe you, you are shod right."

N. B.—Yes, we carry Sorosis Shoes for women. Full line of Hosiery for Women, Misses and Children.

GIDDES' Shoe Parlor

MADISON AVE. and FRONT ST., Opposite P. O.

Thanksgiving Clothes!

We are prepared to clothe you from your head to your socks with all the latest novelties in Suits and Topcoats—and all the fixings that go with them—same as a TURKEY DINNER.

Try one of our new Presto Topcoats—they are all the rage—be up to date—the prices are always the lowest here, and your money's worth. We cannot give you $20 for $10, neither can the other fellow. Come in and see what we can do for you, that's all. All departments are stocked up with choice goods for your selection. Hats and Furnishings.

Werner's Clothing House

206 WEST FRONT STREET

JACK HORNER

26 SOMERSET ST
TEL. 869-W.

Pierce, Cleveland, Crawford and Arrow Bicycles. Renting, Repairing and Sundries. Vulcanizing a specialty. Baby Carriages Repaired and Re-tired. Work called for and delivered.

PERSONAL.

Thomas A. Neeley, of Pittsburg, who has been visiting friends here, has returned home.

Mrs. J. R. Stelle, of Union street, is the guest of Mrs. William Sprague, of Oak Tree, this week.

Mrs. John Cummings, of Philadelphia, who has been visiting relatives in the borough, has returned.

Mrs. John Dalson, of Ithaca, N. Y., is visiting her daughter, Mrs. H. O. Smith, of Fairview avenue.

Mrs. John Hurley, of Belmont avenue, who has been very ill with quinsey sore throat, has recovered.

Miss Anna Utzinger, of Jackson avenue, who has been detained at home by illness, is able to be out again.

Mr. and Mrs. G. T. Bugden, of Randolph road, are entertaining D. A. Scurry, of Carbondale, Pa., over Thanksgiving week.

Mrs. F. H. Bucklin and children and Miss M. Boyd, of Martine avenue, are spending Thanksgiving week with Mr. and Mrs. Charles Bucklin, of Fairlax, this State.

SATURDAY BARGAIN SPECIALS

BIG REDUCTIONS FOR TOMORROW

If you haven't planned a "shopping tour" for tomorrow, do so now. Come to this store—and visit other stores, too—if you have time. We hope you will—it will be a convincing argument that our bargains are matchless. Equal to many values you generally pay one third more for.

BUT DON'T SPEND A CENT. UNTIL YOU HAVE VISITED THIS SATURDAY BARGAIN DAY.

While perhaps we may have a slightly selfish intent in advising you thus—still we know that it is only just that we do so. We are positive that these values are unequalled. We know that nowhere can you save so much money as here.

For proof we offer the following:

A GREAT SATURDAY OFFERING.

Our $25.00 Ladies' Fine Tailor Suits at $17.50

These Suits are made of high grade broadcloth, perfect tailoring, best linings, in the newest styles; they are our regular $25.00 suits, and as fine as any house in town shows at $30.00. For Saturday sale at **$17.50.** Alterations free.

ANOTHER GREAT SUIT BARGAIN.

Fine Broadcloth Suits, Skinner's lined; $20.00 value, at..... $13.98

These fine Broadcloth Suits are made in the latest fashion, 45-inch coat and pleated skirts; the coats are lined throughout with Skinner's guaranteed satin; our regular price is $16.50, but you couldn't find them elsewhere under $20.00. For Saturday sale **$13.98 suit.** Alterations free.

BLANKETS AND COMFORTS.

Whether you are looking for a light weight blanket sheet or a fine California wool blanket or a good warm blanket at a low price we have it, and we save you 10 per cent. to 25 per cent. on them. Compare our values. The comfort supply is just as complete. See window display with prices.

Genuine Heatherbloom Petticoats, full wide flounce; Saturday at.... $1.49

WOMEN'S PANAMA SKIRTS.

$2.98 to $3.49, Saturday at $2.50

We place on sale for Saturday Women's Panama Skirts, this season's style, in black and navy, all sizes, for misses and women; also extra sizes up to 34 waist; regular value $2.98 to $3.49. Saturday sale **$2.50.**

A LIST OF COTTON GOODS BARGAINS.

You will appreciate these the more if you remember that Cotton Goods have advanced 25 per cent. the past season.

17-inch Bleached Pure Linen Crash, good heavy weight; 10c quality; Sat'day, yd. .6½

Good Apron Gingham, 20 pieces on sale, blue and brown checks; 7c quality, at, yard .5

Table Oil Cloth, the best Standard make, no seconds, full 5-4 wide, 40 pieces to choose from; Saturday at, yard ..... .14

The best American made Prints, the wholesale price today is 5½c; Saturday sale, yard 5

81-90 Bleached Sheets, good heavy quality; Saturday sale ..... .45

58-inch Mercerized Table Damask, regular 35c quality; Saturday sale, yard ..... .29

Children's Underwear; 39c value, at ..... .29

Good warm underwear for boys and girls, sizes 20 to 34. The Utica Mills "Velastic," fleeced knit, warm and serviceable, all sizes, in any quantity you want Saturday; regular value 39c; sale 29c.

M. & A. TEPPER

NO TRADING STAMPS, BUT MORE FOR YOUR MONEY.

WE OWN AND OFFER

MUNICIPAL BONDS

Yielding From 3.90% to 4.38%

Securities of the Public Service Corporation of New Jersey

Yielding From 4.30% to 6.13%

Upon application we will be pleased to mail our weekly list of offerings and quotations.

FIDELITY TRUST CO.

BOND DEPARTMENT

NEWARK, N. J.

TELEPHONE 1932 MARKET

Xmas Evening Hours will not begin until Monday, December 20. Only five extra nights this season. Do your holiday shopping early in the day beginning tomorrow.

L. S. Plaut & Co.

"BEE HIVE." New Jersey's Shopping Centre. NEWARK.

Four Great Specials in Boys' Clothing.

VALUES LIKE THESE are not to be found in every store; the savings are worthy of earnest consideration—because the clothing is of the same character and stability, imparting good appearance and insuring good service.

BOYS' $5.00 TO $7.00 SUITS—Derby and Norfolk models, broken lines of our regular stock; not a suit in the lot worth under $5.00, others valued up to $7.00; coats are double breasted, derby and single breasted Norfolk; all trousers are lined and taped throughout; a large variety, smart models, and patterns to select from, sizes 7 to 18 years; $5.00 to $7.00 values, special.... $4.39

$5.00 O'COATS AND REEFERS—2½ to 12 years, of fine wool cheviots in dark serviceable shades of gray, brown, olive and navy blue, velvet collars, embroidered patch emblem on cuff and sleeve, flap pockets and side vents; all coats are lined throughout with fine warm wool linings, neat and durable for school and everyday wear, a real $5.00 value, special..... $3.69

$7.50 DOUBLE SERVICE SUITS—Sizes 7 to 17 years, with extra pair knickerbocker trousers, handsome and durable, all wool cheviots and cassimeres, rich new shades of gray, brown and olive mixtures and neat stripes; double breasted derby model coats. These suits ordinarily are worth $6.50 with one pair of pants; a $7.50 value, special..... $5.50

$7.50 O'COATS AND REEFERS—3 to 12 years, smart new models, auto and protectory collars that button to neck and lapel style, with velvet collars, large variety of patterns in cheviots and kerseys, lined throughout with fine venetian, plain and fancy wool linings; regular $7.50 and $7.98, which cannot be duplicated in town under $8.50 and $10.00, special $5.50

Another $2 to $5 Umbrella Sale

In materials they are the best grade all-silk serge, laventine and taffeta and fitted with fine steel paragon frames; made by one of the best manufacturers, a man who strictly examines every umbrella which leaves his factory. These umbrellas were found to have every minute imperfections, a dropped stitch in the silk or a pin prick, nothing that lessens their good wear in that you would notice—in fact many makers would pass them. We consider ourselves fortunate in getting them. The handles for women come in genuine mission, silver trimmed, carved and plain, burnt wood, mission in various designs; also natural furze, boxwood or weichsel, princess, opera and ring shapes, with tassel; the handles for men come in natural boxwood and furze in opera and club shapes; $2.00 to $5.00 values; special in this sale for..... $1.55

Here's your chance to buy your umbrella for Christmas giving at an enormous saving.

707 TO 721 BROAD ST., NEWARK.

All Plainfield-Elizabeth Trolley Cars pass our door. Wagon delivery to Plainfield and vicinity daily. No Branch Stores. Mail Orders Filled.

SPECIAL MILK

10c PER QUART

OUR SPECIAL MILK IS THE RICHEST AND PUREST OBTAINABLE.

PRODUCED FROM PERFECTLY HEALTHY JERSEY COWS, FED UPON STRICTLY CLEAN AND WHOLESOME FEEDS, ON THE FARM OF A WELL-KNOWN PLAINFIELD GENTLEMAN, LOCATED ON THE VERY EDGE OF PLAINFIELD.

ABSOLUTELY SANITARY CONDITIONS.

DELIVERED (WITH OUR REGULAR MILK AND CREAM) BEFORE BREAKFAST EVERY MORNING.

Plainfield Milk & Cream Co.

MARCHANT BROS.

112 Watchung Ave. Telephone 840.

--FALL HATS--

SOFT and STIFF HATS

LATEST SHAPES AND SHADES AT

JAS. R. BLAIR'S PARK AVE.

Classified Advertisements

For Rent.

TO LET—For winter, 10-room house; all improvements; furnished or unfurnished. Address Bell, care Press. 11 20 6

TO LET—Three or four rooms, with improvements. 742 East Seventh street. 11 23 3

TO LEASE on Belvidere avenue, Netherwood, large house, newly decorated; every convenience; stable, &c. Address M. I. H., Room 813, No. 24 State street, New York. 11 19 10

HOUSE to let; new 8-room house, steam heat; all improvements; 3 minutes from Netherwood station and trolley; $30. Call 269 Leland avenue. 11 16 18 19 20 25 26 27

TO LET—4 rooms; central. John Manley, insurance and storage, 321 Park avenue. 11 18 tf

SIX rooms to let; first-class condition, 204 Clinton avenue. House, 224 Willever street; also 3 and 5 rooms to let, 1217 West Third street. J. Sachar, 731 West Third street. 11 1 tf

FLAT to let. Apply 187 North avenue. 11 1 tf

LOFT—Suitable for photographer, tailor, storage or similar purposes; centrally located. Elston M. French, 171 North avenue. 9 27 tf

Money to Loan.

MONEY TO LOAN on bond and mortgage. Mulford, opposite depot. 12 28 tf

SEVERAL sums, $2,000 to $4,000, to loan; titles examined for purchasers of real estate, and bond and mortgage loans. Charles J. McNabb, lawyer, 209 North avenue. Telephone 49. 10 29 1m

MONEY to loan on bond and mortgage. Charles L. Moffett, attorney. Woodhull & Martin building. 6 9 tf

MONEY to loan; bond and mortgage. Isaac Vail, 105 East Front street. 9 1 tf

MORTGAGES placed on good security. Francis J. Blatz, First National Bank Building. 8 21 tf

$25,000 TO LOAN at 5 per cent. in sums to suit, on good mortgages. Elston M. French, 171 North avenue. 9 19 tf

TO LOAN—Money on good mortgages. George F. Brown, 94 Somerset street. tf

LOANS negotiated. J. T. Vail. tf

Classified Advertisements

For Sale.

ROCKAWAY coupe for sale very cheap. Call Frank Gibson, corner of Myrtle and West End avenues, noon or evenings. 11 19 6

NEW sleigh and depot carriage for sale. Apply Sleigh, this office. 11 19 6

FOR SALE—Depot wagon. Coachman, 672 West Seventh St. 11 1 tf

OLD papers for sale; put up in packages of 100 copies for 10c. Apply at this office. tf

BIG SALE of bicycle tires, at Plainfield Auto Tire Co., 407 Watchung avenue. 6 18 tf

FOR SALE—Table, dark oak, four foot square, 6 extra leaves; very low price. 145 East Sixth St. 11 20 tf

FOR SALE—Lots on Union street, near Arlington avenue; also lots on West Seventh street; convenient to trolley. J. T. Vail. 9 27 tf

FOR SALE—Red bay, high-bred family horse, about 16 hands high; fearless of all objects; sell reasonable for want of use. Address Box E., Plainfield. 11 22 tf

FOR SALE—2 lots, 1442 and 1444, West Third street; 50x125 feet; no reasonable offer refused, or would exchange for Trenton property. J. Gerke, 39 New High street, Trenton, N. J. 11 19 6

NEW seven-room house for sale; good location; price $2,500; $200 cash; balance on easily monthly payments. Address Elston M. French, 171 North avenue. 6 16 tf

FOR SALE—New six room house on Cameron avenue, $3,500; all improvements; terms to suit; would rent. Two lots on Laramie road for sale. Edmund Rushmore, 209 North avenue. 10 18 tf

FOR SALE—On Sandford avenue, fine residence; all improvements; eleven rooms; best location. Isaac Vail, 105 East Front St. 10 14 tf

FOR SALE—Black horse; sound and reliable; good driver, and suitable for all purposes. Elston M. French, 171 North Ave. 10 12 tf

FOR SALE — Modern houses prices reasonable—$2,500 to $4,000; only $300 to $500 cash required, balance on easy terms; cheaper than renting. La Rue, next to station, next to bargains. 4 28 tf

FOR SALE—On easy terms, good building lot, room to build two small houses. Chas. L. Moffett, attorney, Woodhull & Martin building. 10 29 tf

Classified Advertisements

Miscellaneous

TREES removed or trimmed by contract or day's work; ditch digging, and all round work; first-class work guaranteed. Call R. D. M., 312 East Fourth street. 11 20 1m

STORAGE—It will pay you to see me before moving or storing your furniture. John Manley, Insurance, 321 Park avenue. 10 26 tf

STORE your furniture with the Plainfield Storage Company; reasonable rates. Orders left for moving vans, Nagle's, Front and Grove Sts. 1 4 tf

BEFORE selling your furniture see Latourette, 326 West Front St. tf

HAVE your watches and clocks put in good order by a practical workman. W. Brown, 124 Watchung avenue. 'Phone 822-W. 11 5 1m

H. M. CLARK, carpenter and builder; jobbing a specialty. 60 Grandview avenue. 11 3 1m

TURN in your old auto tires for new ones at the Plainfield Auto Tire Co., 407 Watchung avenue. 8 21 tf

M. SHAPIRO—French and American plate window and picture glass, bend glass and show cases, glazing done; low prices. 537 West Third street. Tel. 544-J. 10 28 1m

BABIES crochet sacques for sale, all prices; also ladies' knitted sweaters made to order. Mrs. Mayer, 54 Pearl St., North Plainfield. tf

H. H. BUTLER, D. V. S., graduate American Veterinary College, N. Y., pet animals a specialty. OFFICE AT GORMLEY'S Riding School, Kensington avenue, near Putnam. Telephone 194. 10 24 tf

CONTRACTOR lawn work of all kinds; soil, manure and fertilizer; seeds and plants furnished; grading, planting trimming, etc. J. M. Welsh, 405 Park avenue. Tel. 680-R. 5 28 tf

WE PAY unusually high prices for furniture antiques, etc., in good condition. Exchange, 325 West Front street. Tel. 901-R. 4 11 tf

P. H. LATOURETTE, auctioneer; sales promptly attended to; satisfaction guaranteed. 326 West Front street. 8 10 tf

CARPET and rug weaver. C. Dennis, 738 East Seventh St. 10 23 tf

Other Classified Ads on Page 5.

NEW MONASTERY OPENED AT BORDENTOWN

The Rt. Rev. Bishop James A. McFaul, of the Trenton diocese, established the enclosure at the Franciscan Monastery of the Order of Poor Clares, at Bordentown, yesterday afternoon, and at that time several sisters entered the cloister never more to make their appearance in the world at large.

Ten sisters entered the monastery, coming from other rmonasteries of the order. About five of these will enter the cloister and the others will be lay sisters, acting as the intermediates between the enclosure and the world. The dedication exercises yesterday were of an elaborate nature and were presided over by the Bishop.

The property to be occupied by the Order of Poor Clares was formerly the St. Joseph's Convent of Mercy and for a number of years was conducted by the Sisters of Mercy, now located in North Plainfield, as an academy for young ladies. The estate, which comprises about 20 acres, was acquired by the new owners six months ago upon the suggestion of the Rt. Rev. Bishop McFaul. It is beautifully situated and considered one of the most attractive places in Bordentown.

NEWARK PIE FOR TAFT GOES ASTRAY.

Where, oh, where is President Taft's Thanksgiving pie? The pride of the Newark bakers, the labor of so many days, the monster pastry masterpiece which was to have delighted the Presidential palate, failed to arrive at the White House yesterday.

And now the question is: "Where did it go?" The pie left Newark yesterday morning and late last night it was announced in Washington that it had failed to reach there and the place of honor on the President's table which the Newark pie should have filled was empty.

The President was waiting for it; even the boys on the street were on the lookout, but no pie came. President Taft came out of the executive offices at noon to enter his automobile to hurry to St. Patrick's church.

"Still waiting for the pie," he called to the newspaper representatives who were sitting in the outer offices. "I'm afraid it must have got lost on the road."

The presidentail pie was baked at the Wagner Pastry Company, Newark. It was thirty-six inches in diameter and weighed more than 100 pounds. It was of the mince variety and had been intended as a gift from the union bakers.

Three bakers, one from Newark and two from Jersey City, accompanied the pie. Efforts last night to find the men were unavailing.

SECOND ATTEMPT TO FIRE BUILDING.

Unoccupied Dwelling Burned to the Ground in Elizabeth Incendiary Blaze.

For the second time within a month a big frame dwelling house at Montgomery place and Norwood Terrace, Elizabeth, unoccupied, was yesterday set on fire and was practically burned to the ground. The structure had just been reconstructed by Henry I. Durlack. The blaze spread quickly in the strong wind and the building was in flames when the firemen arrived.

Chief August Gerstung, of the fire department, stated last night that it would be almost impossible for the building to have caught fire. The police are searching for the incendiary.

In view of the numerous fires started maliciously, the police and fire authorities are making a thorough investigation.

A fire at 220 South Fifth street Wednesday night did little damage. This place is owned by Mrs. Annie Kidder and occupied by Mrs. Peter Ebbe.

PRESIDENT HAS HIS TURKEY.

Quiet Thanksgiving Day at the White House.

Washington, Nov. 26.—President Taft had reason for thanksgiving yesterday because he, too, like millions of Americans, did little work.

The President went to the executive offices in the morning and looked over his mail with Secretary Carpenter, but received no visitors.

At 11 o'clock Mr. Taft and Mr. Carpenter and Captain Butt, his military aide, left the executive offices in one of the White House automobiles for St. Patrick's Catholic church to attend a special Thanksgiving mass. The President returned to the White House shortly after noon and took luncheon with his family.

In addition to the President and Mrs. Taft there were present Helen and Charles Taft and Mrs. Thomas L. Laughlin, of Pittsburg, Mrs. Taft's sister. Robert Taft, the President's other son, did not come home from Yale for the holidays.

Dinner was served at the White House at 6 o'clock, after the President returned from a walk, on which he was accompanied by Captain Butt. Turkey from Rhode Island, apples from Virginia, pie from the kitchen and other things of moment on this day were on the table. The President spent the evening at home.

SPORTS HERE AND THERE

BASEBALL.

Charles Murphy, owner of the Cubs, favors a school of baseball, in which fans will be permitted to submit suggestions looking to the betterment of the sport and also propound questions that have baffled them. Already the mail bags are full of communications addressed to the School of Baseball. Here are a few:

When Detroit is here and Cobb is up with the bases full, wouldn't he be forced to answer the telephone if there was a call at the office for him?—Biff Watkins, Philadelphia.

Really, I cannot understand why the big league owners stand for such a short schedule. They could easily open the season on February 1 and close it on December 1 if they used proper judgment. Why, in the Orange Free States the natives play the royal game of buufwuufnuuf, which is strictly an outdoor pastime, all the year around. Look this up, Mr. Murphy.—Percy Nutt, Matteawan, N. Y.

I am chairman of a committee of 300 wealthy southern planters, formed to raise $5,000,000 to chase the hook worm out of the South. Already we have received $4,750,000, but haven't been able to get a cent more. Therefore, we have decided to turn this money over to a fund to provide for destitute wives and children of National and American League owners. If you are willing to accept the money, a check will be mailed immediately.—Baverly Lee Jackson, Natchez, Miss.

To improve the game, I would merely suggest that a time lock be put on the tongues of big league owners, so that they will be silent from October 1 to April 15.—Iva Payne, Mahanoy Plane, Pa.

I am unequivocally in favor of a longer baseball season. There is not one of us in my immediate vicinity that would not be glad to be in a big league baseball park even as late as January 1.—Mike Gunn, Sing Sing, N. Y.

Baseball, the National League in particular, would be much more enjoyable if Hans Wagner were debarred from playing for the rest of his natural life.—Frank Chance, Chicago.

We are organizing a league in Posey county for next season. Is it true that the groundkeeper must be placed on the reserve list?—Roger Waters, Rapture, Ind.

Do you think that run getting would be increased if the home plate was placed near a bar rail?—Samuel Swallows Lexington, Ky.

If the York team, tailender of the Tristate League, is a Class B club, will somebody kindly figure out what class the Boston Nationals were in last season?—Professor Hi Browe, Boston.

National League baseball might be a great deal better next year if the owners engaged Long Tom, the Kentucky giant, for president. He would, at least, be big enough for the job.—Pete McSwatt, Chagrin Falls, O.

BASKETBALL.

The girls' basketball team of N. P. H. S. will play Bernardsville H. S. tomorrow. Two stages will be engaged to take the team and its friends to Bernardsville. The N. P. H. S. team began practice Tuesday. Mr. Webster coached the team.

College Football Scores.

Pennsylvania, 17; Cornell, 6.
Fordham, 5; Syracuse, 5.
Lafayette, 5; Dickinson, 0.
New York University vs. Trinity, game called off.
Franklin & Marshall, 16; Gettysburg, 3.
Wyoming Seminary, 5; Princeton Reserves, 0.
Carlisle, 32; St. Louis, 0.
Missouri, 12; Kansas, 6.

FRELINGHUYSEN IS TO BE GOERNOR.

Sure of Executive Chair, but He Can Only Serve One Week This Time.

Governor Fort has written to President Joseph S. Frelinghuysen, of the Senate, asking him to act as Chief Executive of the State during his absence in North Carolina on his annual hunting trip next month. As has been previously published, Governor Fort will leave for the South December 4 and will return December 11.

Senator Frelinghuysen has acted as Governor on one other occasion this year. He is a candidate for the Republican nomination to succeed Governor Fort and his friends are working hard in his behalf. He is a handsome man and exceedingly popular He served as personal aide to Governor Stokes, with the rank of colonel, and is serving his second term as Senator. He was elected president of the Senate upon the resignation of Samuel K. Robbins, who was appointed clerk in chancery last April, and is slated for re-election to that place next year.

Otto Mueck, of Elizabeth, has returned after a short stay with friends here.

THE DAILY PRESS.

Home News. Independent in Politics.

A. L. FORCE, Editor and Proprietor.

Published Daily, except Sunday, at 3 p. m.
105 NORTH AVENUE.

TELEPHONES:
Editorial, 1300. Business, 1301.

Two cents a copy. Ten cents a week. $5.00 a year in advance. Delivered by carrier or by mail. No extra charge for papers mailed to points in the U. S. and Canada.

The Daily Press has the most complete carrier and mail service of any paper in the metropolitan district.

Any subscriber failing to receive a single issue will confer a favor by notifying the business office.

Advertising rates mailed on application.

Copy for Change of Advertisements to ensure change the same day must be at the office by 9 a. m.

Branch Office.

Newark—F. N. Sommer, 794 Broad Street. (Advertiser Building).

Newark — Daisimer Agency, 156 Market street.

Nov. 26 In American History.

1726—Oliver Wolcott, one of the "signers," born; died 1797.

1778—The Sandwich Islands discovered by Captain Cook.

1905—The 250th anniversary of the settlement of the Jews in America observed throughout the country.

ASTRONOMICAL EVENTS.

Sun sets 4:21, rises 6:57; moon sets 7:10 a. m., 3:44 a. m., eastern time, full moon in constellation Taurus, opposite the sun; 4 a. m., eastern time, total eclipse of the moon, the satellite passing through the earth's shadow; the sun eclipsed by the earth if seen from the moon; 5 a. m., eastern time, all Jupiter's four outer satellites seen on the west of the planet.

Plainfield, N. J., November 26, 1909.

UNITED IN THANKSGIVING

(Continued from page 1.)

ing. We must remember "this day is holy unto the Lord." We must remember the less fortunate brother and that he furnishes us with a demonstration that we appreciate God's wonderful bounty to us in just the measure we divide with him.

This day is the anthithesis of Independence Day, celebrated on the Fourth of July. This is "Dependence Day," because we rely on God's bounty for our progress and good."

"Holiness is not indicated by sadness. Christ did not spread a pall over the earth. He lifted the cloud which was upon it. Those who walk in the shadow have their backs to the great sun. When they turn their pathway is bright and the devil cannot see much encouragement in tackling a Christian. Take joy home."

Rev. Mr. Kemble was warmly congratulated by his brother clergymen on his masterful discourse.

NOLEN FAILED TO RALLY AT MUHLENBERG HOSPITAL.

George R. Nolen, of Madison avenue, who was hurt in a fall on West Front street on the evening of November 11, died yesterday in Muhlenberg hospital. The funeral will be held from the home of his mother, Mrs. Maria C. Terry, 331 East Third street, on Sunday afternoon at 2:30 o'clock.

Mr. Nolen fell on the sidewalk on West Front street and injured his head. He was taken to Muhlenberg Hospital in a semi-comatose condition and despite the efforts of the hospital staff he failed to rally.

Whiskey Causes Downfall.

John Nevins, employed on the pipe line of the Tide Water Oil Co., at Bordentown, blamed borough whiskey for his deplorable condition when arraigned before Judge Runyon this morning. It was discovered that Nevins was suffering from an injury to his foot, presumably sustained from a fall he had on East Front street previous to being picked up by the police. City Physician Lufburrow attended him and he was sent to the Hospital.

Left Horse in Storm.

James Darby, of Scotch Plains, was arrested Wednesday night for abusing his horse, which he left standing in front of a saloon on East Second street during the storm. He was allowed to go with a reprimand yesterday, when arraigned before Judge Runyon in the city court.

Machinists Take Notice!

We have a few "B. & S." calipers and dividers which we will place on sale for Saturday only, November 27, at cost price or less. Your opportunity. A. M. Griffen. 11 26 2**

Headquarters for
Gibson's
RYE.
E. C. Westcott, Agent.
115 East Front Street.

Woodhull & Martin Co.

Plainfield's Largest and Best Store.

Saturday Night 8 to 9

GREAT ONE HOUR 19c SALE

Saturday Night 8 to 9

Snow Shovels, wood and iron; regular 35c ones for **19c**

Stocking and Vest Dryers, infant sizes; usual price 25c, for **19c.**

Belt Pins and Buckles, gilt and silver, very pretty; values to 39c, for **19c.**

Ribbons, all silk, 5 and 6 inches wide, Taffeta and Moire; usually 25c a yard, for **19c.**

Gas Tubing, 6 ft. length, with rubber ends, complete; regular 30c each, for **19c.**

Boy's Caps, heavy winter ones, all shapes and colors; good 25c ones for **19c.**

Men's Socks, fine fancy embroidered cotton; splendid 25c sox for **19c.**

Roasting Pans, heavy sheet iron, size 14x17 and 12x20: usually 25c, for **19c.**

Books—Mrs. Meade's series for girls, and the Alger Boys' books; 25c edition, for **19c.**

Men's Underwear, medium weight, derby ribbed shirts and drawers; cheap at 25c, for **19c.**

Hose Supporters, the hook on style, all colors; usually 25c for **19c.**

Matting—Fine Japanese matting, plain and fancy; values to 35c a yard, for **19c.**

Writing Paper and envelopes to match, excellent quality, linen finish; regular 25c box, for **19c.**

Children's Belts, patent leather, in all colors; regular price 25c, for **19c.**

Ladies' Stockings, medium weight, fast black, colored, excellent value at 25c, for **19c.**

Mercerized Poplin, extra quality, in all colors; regular 29c a yard, for **19c.**

Saucepans, agate iron ware, 2-quart size, with cover; usually 35c, for **19c.**

Men's Gloves, good warm Astrakan and Plush Gloves, would be good value at 25c, for **19c.**

Towels, all linen, hemstitched, damash towels, fancy borders; 25c quality, for **19c.**

Table Tumblers, nicely finished clean glass; regular 39c a dozen, for **19c.**

English Nainsook, 36 inches wide; extra 25c quality, for **19c.**

Children's Toques, knitted worsted, pink and white and blue and white; usually 25c, for **19c.**

Hair Brushes, solid back, all bristles; good value at 25c, for **19c.**

Saucepans, 4-qt. size, extra heavy tin, with cover and long handle; the 35c kind, for **19c.**

Veilings, fine silk Veilings, all meshes and colors; regular 25c quality, for **19c.**

Tabourettes, square straw tops and bamboo legs; regular price 35c, for **19c.**

Ladies' Handkerchiefs, fine Swiss embroidered; values up to 35c, for **19c.**

Curtain Drapery, fancy colored, scrim and madras, 36-in. wide; regular 25c kinds for **19c.**

Baskets—A special lot of fancy straw baskets, suitable for trimming; usually 25c, for **19c.**

Framed Pictures—An excellent line of new and popular styles; values to 50c, for **19c.**

Ladies' Underwear, medium weight, vests and pants; 25c quality, for **19c.**

Bread and Butter Plates, decorated porcelain; usually 30c half dozen, for **19c.**

Japanese Silk, 27 inches wide, all popular colors; 29c quality, for **19c.**

Children's Tam-o-Shanters, white angora; regular value 50c, for **19c.**

Curtain Rods, brass extension kind, complete with brackets; usually 25c, for **19c.**

Ladies' Gloves, fine quality black cashmere, an extra 25c glove, for **19c.**

Men's Neckwear, extra quality fine silk four-in-hands, many worth 50c, for **19c.**

Ladies' Drawers, good quality muslin, tucked hemstitched ruffle; splendid 25c value, for **19c.**

Children's Vests, fleece lined ribbed, all sizes; regular price 29c, for **19c.**

Ladies Petticoats, the short knitted kind; usually 25c, for **19c.**

Lace Curtains & Portiers

This season's stock much the largest and includes the greatest variety of the different styles in both the Lace Goods and Heavy Draperies, including Couch Covers. In fact the goods are all new and up to the minute in style, as we had no left overs. The prices are always important and we have them marked at the **Very Lowest.**

Brass Rods and Fixtures. Wood and Brass Poles. Ours is the most interesting stock of all kinds of **Furniture, Rugs, Carpets and Bedding.**

Shirley & Johnston

FUR RUGS

ALSO ALL KINDS OF FURS
CLEANED
IN 3 DAYS NOTICE AT

Keller's Cleaning Establishment

125 PARK AVENUE.

26 YEARS EXPERIENCE. 'PHONE 857-J.
ESTABLISHED 1894. Work called for and delivered

HOW ABOUT THE SLUSH?

YOU ARE liable any morning from now on to jump up from the breakfast table and rush into a street full of slush. Our heavy **Double Sole Shoes** will protect your feet.

3.00 to 6.00

the pair; and they'll last a good while, too. **Rubbers and Rubber Boots**—the good kind.

M. C. VAN ARSDALE
127 EAST FRONT.

STORAGE VAULTS

For Large Trunks, Boxes, Valuable Packages, Etc., Etc.

SAFE DEPOSIT BOXES

OF ALL SIZES

ABSOLUTE SECURITY PROVIDED

CITY NATIONAL BANK

LEVY Bros.

115 West Front St., Plainfield, N. J.

Cold Weather Specials

Baby Blankets, pink and blue, with animal patterns ..... .50

Extra heavy quality Beacon Crib Blankets $1.00

11-4 Silver Gray Home-spun Blankets, value $2.00; special at $1.25

Heavy Fleece Cotton Blankets, $1.00 quality, in tan only ..... .79

Large size Wool Finish Blankets; regular price $2.69; special at $1.98

Large size Cotton Filled Quilts at $1.39, $1.69 and $1.98

Marsh Laminated Cotton Down Comforts, $1.98 to $4.98

Sweater Coats for men and women, wool finish ..... .98

Splendid Worsted Sweater Coats, white or gray; value $2.75, at $1.98

45-inch All Wool Fancy Weave Sweater Coats for ladies $5.48

Mentor Union Suits for ladies at $1.00

Special values in Long Kimonas, at 79c, 98c, $1.25 and $1.98

Heavy Outing Flannel Gowns at ..... .49

Extra heavy quality Outing Flannel Gowns, 98c and $1.25

Baby's All Wool Worsted Drawer Leggins, 50c grade; some slightly imperfect; special at ..... .29

Men's Heavy Fleece Ribbed Underwear; 50c quality ..... .39

Men's Natural Wool Shirts and Drawers at ..... .75

Root's Tivoli Underwear at $1.00

Ladies' Heavy Fleece Ribbed; 35c value ..... .25

Mentor Underwear for ladies, vests and pants, 50c and ..... .59

Ladies' Dressing Sacques, made of Duckling Fleece, shirred back and ribbon belt; 75c value; Saturday ..... .59

Specials From the Mill and Factory Sale

Ladies' 50c Cashmere Gloves, fancy lined, at ..... .25

Ladies' and Children's Golf Gloves; 25c quality, at ..... .15

Infants' Wool Ribbed Shirts; value 25c and 50c, slightly imperfect ..... .15

Ladies' Crossbar Hemstitched Handkerchiefs 3

R. & G. Sample Corsets, ranging in price from $1.00 to $2.00, all sizes ..... .89

Sample lot of Curtains, values up to $2.00, per pair, 69c, 98c and $1.25

LADIES' AND CHILDREN'S COATS AT HALF PRICE.

Ladies' Coats, were $10, $12, $15, at $7.50
Another lot at ..... $3.98 and $5.98
A lot of Children's Coats at $1.98, $2.98 and $3.98

Rich Furs and Fur Coats for Xmas Wear

In purchasing furs every woman prefers to select them where assortments are most comprehensive; where qualities are dependable and prices most reasonable—conditions ever present in this store's showing.

Discriminating shoppers of this city, and for miles around, know this and also of the matchless values we offer, and in consequence—notwithstanding the mild weather—our fur business thus far is much in excess of any we have yet recorded.

We again admonish those who favor Black Furs, that the best time for buying—for Xmas needs—is NOW, while perfect choice and lowest prices are available.

French Sable Coney Coats—52-in. length models made from selected skins and lined with "Skinner" satin, **$25** and **$35.**

Hudson Seal Coats—Full length garments, lined with heavy brocaded satin, **$60.**

Russian Pony-skin Coats—¾ to full length coats with plain and brocaded, guaranteed satin linings.

Every garment made of carefully selected and perfectly matched skins. Some with black Lynx collars, **$32, $40, $48.**

THREE-QUARTER LENGTH COATS
in Natural and Black, Coney, Hudson Seal, at corresponding prices.
MUFFS AND NECK-PIECES
of Every Fashionable Fur.

Exceptionally large showing of Black Fox, Black Lynx, Pointed Fox, Sable Fox and Natural Mink Muffs and Neckpieces in all newest shapes of the season.

Sable Fox Russian Shawl Collars ..... $9.00 to $15.00
Black Wolf Russian Shawl Collars ..... $12.00 to $18.00
Sable Fox Pillow Muffs ..... $7.50 to $12.00
Sable Fox Rug Muffs ..... $10.00 to $15.00
Black Wolf Pillow Muffs $9.00
Black Wolf Rug Muffs $12.00

ALTERATIONS SPECIALITY.

THE MODERN FUR STORE, 178 East Front St.
CHARLES KURTZMAN, FURRIER AND MGR.
Open Evenings. Telephone 41-J.

John S. Lewis
Artesian Well Contractor.

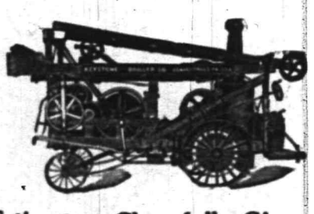

Estimates Cheerfully Given.
Box 173,
Scotch Plains, N. J.

Order some of our Pumpkin and Mince Pies, the kind mother used to make, also Salted Almonds, Cakes, Bread and Rolls. No menu complete without them.
PLAINFIELD EXCHANGE FOR WOMAN'S WORK,
502 Watchung Avenue.

ESTABLISHED 1864.
THE FIRST NATIONAL BANK OF PLAINFIELD.

Officers and Directors:
A. J. BRUNSON, President
J. A. SMITH, Vice-President
D. M. RUNYON, Cashier
W. R. CODINGTON,
B. FRANK CORIELL,
E. H. BIRD,
J. A. HUBBARD,
C. FRANK FRENCH,
P. J. ZEGLIO.

COMMERCIAL and SAVINGS ACCOUNTS SOLICITED.

CEDARCROFT
1003 Park Ave.
Attractive boarding-house with excellent home cooking and good service. Moderate terms for small single rooms.
EDITH HUSE FRASER.
Telephone 726-w.

Bonn's
140 West Front St.

An Excellent Display of Trimmed Hats at $5 ea.

Turbans, street or dress hats, the newest shapes, of fur, silk, velvet or plush; black and colors; all made and trimmed with choice materials.

INFANTS' CAPS AND BONNETS $1.00.

Closing out entire stock; former prices $2.00 to $4.00 each.

MOORE AND SCHEELEIN
FIRST-CLASS BUTCHERS
Meats and Vegetables at Lowest Prices for Cash.
104 NORTH AVENUE

The Greatest Holiday Bargain

in subscriptions—"Dressmaking at Home" and "The Mother's Magazine," both one year for one dollar. Pattern counter at

PUTNAM & DE GRAW'S.

O'COATS SPECIAL

We place on sale today 200 overcoats, all the latest styles and makes, Presto collars included. Now is your chance for a bargain. Call and get prices.

Our stock is complete.

Werner's Clothing House,
206 WEST FRONT STREET.

Notice to Deaf People!

We have the exclusive agency for the STOLZ ELECTROPHONE.
With this instrument any deaf person can hear.
Please call and make Free Trial.
CARL SILBERT'S JEWELRY STORE
219 West Front St. Opp. Proctor's.

ADVERTISE IN THE DAILY PRESS

MUST HAVE NEW AUTO LICENSES BY NEW YEAR

J. B. R. Smith, State Commissioner of Motor Vehicles, has a large force of clerks at work at Trenton preparing for the issuance of automobile licenses and markers for 1910.

All the present licenses expire with the last of the year, and new ones must be procured by those who want to drive their cars on New Year's Day and thereafter. The department has found that it is impractical to allow every one to retain his 1909 number, and automobile owners and drivers are being so notified. There are upward of 20,000 automobile licenses now in force.

SENATOR BRIGGS FAVORS OFFICERS' SCHOOL PLAN.

United States Senator Frank O. Briggs in the state house ,Trenton, Wednesday was much struck with the proposition to allow officers of the National Guard, from the rank of major down, to be commissioned in the regular army as second lieutenants for one year in order that they might get the training of the regular army and bring back to the National Guard the benefits. Senator Briggs saw in the proposition something good for both the army and the National Guard in that the army is short of second lieutenants, and from this Jersey proposition may come a bill in congress which will allow officers of the National Guard to be commissioned in the regular army as second lieutenants to serve for one year at the compensation given to such officers, and no longer, and to bring back to the National Guard the benefits which they would get from this training.

Senator Briggs, being a West Point graduate, is naturally interested in military affairs. He is on one of the military committees in the Senate, and he endorsed the plan for officers to become second lieutenants as soon as he heard of it. It was pointed out that there were young men in the National Guard who would welcome the chance of getting a year's experience in the regular army if their time was not all lost. To commission them as second lieutenants and to pay them the salaries of such officers would overcome the difficulties in many instances and give to the National Guard officers and experience.

At Proctor's.

Maglin & Bush, comedy acrobats, proved royal entertainers for the little ones at Proctor's yesterday, and the funny clow will keep patrons laughing the rest of the week. Luken's bears are enjoyed by both old and young, while Whitley & Bell are a pair of clever Dutch comedians. The Seamon Duo in new songs and classy dancing, will please everyone, while Lawrence & Edwards, in an Irish sketch, are the best ever. The films d'art improve every day and are wonderful from an artistic viewpoint.

Louis Squires Convalescing.

Louis Squires, of West Eighth street, who suffered a light attack of typhoid fever several weeks ago, is reported on the road to complete recovery. Mr. Squires will be able to get out in several weeks as his case is not a severe one.

Harvest Home Report.

At a meeting of the Women's Auxiliary of Muhlenberg Hospital this morning the harvest home committee made its report.

Just For Fun.

Two extra copies of "Just For Fun," the book of cartoons, can be had at this office at the regular price.

NOTED Y.M.C.A. SPEAKER AT CRESCENT AVE. CHURCH

College men of this city will have an opportunity of listening to an address by John R. Mott, regarded as the most influential layman living, at the Crescent Avenue church on Sunday morning. Mr. Mott enjoys an acquaintanceship among college men all over the world in which circle he has devoted the last twenty years of his life.

Local Y. M. C. A. workers have been brought into contact with Mr. Mott in his work at the Northfield conferences among college students. He is a speaker of the same caliber as Speer and Campbell Morgan, the great English divine.

Mr. Mott, in his address, will have something to say on college conditions in Europe from whence he recently returned. During his stay in Europe he visited all of the leading universities. His popularity among college men is attested to the fact that last February he addressed an audience of 10,000 university men in London.

The theme of Mr. Mott's address will be the "Worldwide work of the Y. M. C. A." He is the general secretary of the World's Student Federation and asociate secretary of the international committee of the Y. M. C. A.

BATTALION DRILLS TO BEGIN TUESDAY.

There will be a series of drills by the Second Regiment Battalions in the Trenton armory, beginning next Tuesday night. At that time the Third Battalion, which is under command of Major John H. McCullough, of Trenton, will drill. This battalion comprises companies A, B, D and E, the Trenton companies.

The Second Battalion, comprising companies C, I, K and M, under command of Major William B. Martin, will drill at the armory December 1, and the First Battalion, which comprises companies H, L, G and F, under command of Major Horace M. Reading, will drill in the armory December 2.

Last night there were a number of the guardsmen at the armory talking over the Perth Amboy strike, which occurred a year ago yesterday. There was an attempt to have a celebration of the event, but this was discouraged by the officers, because of the severity of the occasion which called the men from their homes to quell the strikers in the neighboring county.

The annual banquet of the officers of the Trenton battalion will take place next month. Preparations for the same are now under way, but it is not decided whether it will take place in the armory or elsewhere.

A Thanksgiving Party.

Mr. and Mrs. E. B. Bennett, of West Sixth street, entertained a number of friends and relatives from West Orange, and this city on Thanksgiving Day. Covers were laid for sixteen. Among those present were: Misses Emily Wadhams, Mildred Flint, Ruth Dunlap, Sadie Wadhams, Harry Wadhams, Russell Flint, William Wadhams and Eldon Earle, of West Orange; Mr. and Mrs. E. B. Bennett, the Misses Jane and Susan Bennett, and several others from this city.

Death of a Child.

Julia, the sixteen months' old daughter of Mr. and Mrs. Henry Darby, of 316 Fillmore avenue, died yesterday afternoon. The funeral service will be held tomorrow afternoon at 2 o'clock.

—Use Press want ads. They pay.

TO RUSH CHRISTMAS MAIL TO EUROPE

In an effort to get the Christmas mail to England and the Continent before Christmas it was decided on Wednesday that the American liner St. Louis would sail a day earlier on her eastward trip to Southampton in December. The date of her departure will be changed, therefore, from Saturday, December 18, to Friday, December 17, at 10 a. m. The mail for Europe should, therefore, be posted in Plainfield on Thursday morning, December 16.

The St. Louis is the last vessel from this side by which the mails can reach Great Britain and the Continent before Christmas Day. She is due at Plymouth, Cherbourg and Southampton Friday, December 24.

PERSONAL.

Mr. and Mrs. George E. Cowling, of Codington avenue, spent Thanksgiving Day with Mrs. Cowling's parents at Somerville.

The VanEmburgh family reunion yesterday at the home of H. C. VanEmburgh, on East Second street, was a most enjoyable occasion.

Miss Marion Phillips, of Mt. St. Mary's College, is spending the Thanksgiving season at the home of her parents in New York city.

Miss Kitte Cooley, of Somerset street and Miss Ruth Martin, of Craig place, were guests of Miss Josephine Cooley at her home on Seventh street, Brooklyn yesterday.

HIDDEN WEALTH AIDS WIDOW.

Trenton Fireman Had $700 Behind Picture in Fire House.

Mrs. Charles Aten, widow of a well known Trenton fireman, who committed suicide by drowning five years ago, and who is now seriously ill in a hospital, has been insured additional comforts by the finding of about $700 left by her husband.

Fellow firemen found the money in a bank book which had been hidden behind a picture in the headquarters of Trenton's Exempt Firemen's Association. No one thought of moving the picture until it was decided to repaper the rooms.

THE TRUE RELIGION.

"O brother man! Fold to thy heart thy brother.
Where pity dwells, the peace of God is there:
To worship rightly is to love each other:
Each smile a hymn; each kindly deed a prayer.
Follow with reverend steps the great example
Of him whose holy work was doing good;
So shall the wide earth seem our Father's temple,
Each loving life a psalm of gratitude."—Crown.

Electric Railways for Sweden.

Within the near future definite plans will be formulated for the electrification of the more important State railways of Sweden, says Cassier's Magazine. The first line to be taken in hand will be, in all probability, that between Kiruna, the centre of the great iron ore fields of Lapland, and Riksgransen, on the Norwegian frontier, a distance of about eighty-one miles. It is a section of the Lulea-Gellivare-Narvik Railway, completed in 1903, over which large and ever growing quantities of iron ore from the rich fields of Gellivare, Malmberget, Kirunavara and Luossavaara are transported for export from the terminal ports—Lulea, on the Gulf of Bothnia, and Narvik, on the Atlantic.

To meet the present largely increased demands upon it and enable the management to run heavier trains at higher speed, the Kiruna-Riksgransen section, especially, must be either reconstructed with double tracks or electrified, and of these alternatives the second seems from every point of view the wiser and more economical.

The adoption of electric traction on this line, far above the Artic Circle and the most northern railway in the world, will be an event of considerable importance in the history of electricity, and cannot fail to stimulate in marked degree the demand for similar action in respect of other Swedish railways. Nor will it be without value as a practical illustration of the unbounded potentialities of Sweden's wealth of water falls, not limited to a few special regions but at hand and only awaiting development to benefit every province.

An Anatomical Location.

McMurf met Pleader, the lawyer, not long ago. "Ah," said he, "you're just the man I've been looking for for a week. I went over to your office, but found you had moved."

"Yes, I'm a block around the corner now," said Pleader. "A dentist has my old place."

"So?" ventured McMurf. "Then after this when we want our teeth pulled we'll have to go where we used to get our legs pulled."—Chicago Journal.

Polish Society's Dance.

Members of the John III. Sobieski Society held a dance and reception in their new hall on East Second street yesterday afternoon and evening. The new hall will be dedicated on Sunday with special exercises.

On account of the death of our mother, our store will be closed all day tomorrow, Saturday.

PETER NEUMAN,
ADAM NEUMAN.

MONO
Fireproof Storage Warehouse.
Separate Rooms, Fireproof Partitions. Clean, Dry, Secure.
Inspection Invited—Open 8 a. m. to 6 p. m.
FURNITURE REMOVED WITH CARE.
Telephone 522-W. Opposite freight depot.

MARSHALL'S LAUNDRY
WATCHUNG and FOURTH
'PHONE 702

AMUSEMENTS.

PROCTOR'S
THE BIJOU DREAM
BIG THANKSGIVING BILL
NEW SHOW NEW PICTURES
Luken's Five Bears.
The Semon Duo, Dancing and Songs.
Lawrence & Edwards, Irish Sketch.
Whitley & Bell, Dutch Comedians.
Maglin & Bush, Comedy Acrobats.
And the best films d'art obtainable new each day.

Song Recital
Emilio de Gogorza
Under the Auspices of The Musical Club, at the Hartridge Auditorium, corner Arlington Avenue and West Seventh Street,
Tuesday, November 30
at 8:30 P. M.
Admission $2.00
Tickets For Sale at Miller's Pharmacy, Corner Park Avenue and Fourth Street. 11 23 4 tu f s m

Worth Considering.

"The tree grows as the twig is bent." "The child is the father of the man." If you want your boy to be happy and wealthy in manhood, train him for it now. Get him a pass book from this bank and he will soon learn the value of a bank account. The money he will save by the time he is twenty-one will be valuable to him but the habit of economy and knowledge of banking will be of even greater benefit. — BANK NOTES.

THE BOROUGH NATIONAL BANK
33 SOMERSET ST.
(Near Front)
North Plainfield, N. J.

LOANS ON FURNITURE
pianos, etc., without being disturbed. Easiest payments. Lowest rates, and Courteous treatment. Call, write or telephone
Household Loan Company
148 EAST FRONT ST., PLAINFIELD.

THEODORE G. GRAY,
678 West Front Street.
MASON.
NEW WORK AND REPAIRING.
Charges Reasonable.

Machinists Take Notice!
We have a few "B. & S." calipers and dividers which we will place on sale for Saturday only, November 27, at cost price or less. Your opportunity. A. M. Griffen. 11 26 2**

We buy anything from a needle to an anchor in fair condition, such as Antique and Modern Articles, the contents of dwellings and stores, and we make a specialty in heating stoves at this season, Carpets, Musical Instruments, Jewelry, &c. We also sell real estate at private or auction sale. Over 18 years experience.
MURRAY AUCTION & BROKERAGE Co
226 East Front St.

A. M. RUNYON & SON,
UNDERTAKERS.
402 Park Avenue. Telephone No. 40.
Office open day and night.
Office of Hillside Cemetery.
New York Office—50 Great Jones St.
Tel. call 3245-Spring.
New York Embalmers License—1220.
New York Registered Licensed Undertaker No. 815.

Established 1872.
P. CASEY & SON.
UNDERTAKERS AND EMBALMERS
Office 116 Park Ave., Tel. 884-w. Res., 417 W. 3d St., Tel. 903-r. Office open day and night. N. Y. office, 10 E. 22d St., Tel. 2094 Gramercy.

GEO. W. COLE.
UNDERTAKER & EMBALMER.
200 West Second St. Telephone 153.
OFFICE OPEN DAY AND NIGHT.

Chas. L. Stanley,
159 East Front St. 'Phone 928.
Headquarters for choice Cut Flowers and Potted Plants.
Floral design work a specialty.
33,000 feet of glass. South Ave.

L. L. MANNING & SON
STEAM GRANITE WORKS.
Corner Central Ave. and West Front St.
Opposite First Baptist Church.

DIED

NOLEN—On Thursday, November 25, 1909, George R. Nolen, son of Maria C. Terry, in his 40th year.

Funeral services at the residence of his mother, 331 East Third street, on Sunday, November 28, at 2:30 p. m. Friends and relatives are invited.

Classified Advertisements

Rates for advertisements under this heading one cent a word for first insertion, one half a cent a word for consecutive insertions of the same advertisement running for less than one month, one month, fifty cents a line (6 words to a line), double rate for advertisement set in capitals.

No alvertisements received for less than ten cents.

Copy for death and marriage notices and classified advertising accepted up to 2:30 p. m.

THE DAILY PRESS is not at liberty to give any information regarding advertisements that require an address in care of this office. Persons answering these ads. should mail or leave answers as stated in advertisements.

Money to Loan.

MONEY to loan on first mortgage. Louis A. Clement, lawyer, Babcock building. 11 22 6

Wanted—Miscellaneous.

WANTED—Two light steam-heated unfurnished rooms for light housekeeping, by elderly lady. Address 122 Watchung Ave. 11 26 3

WANTED—Standing timber, will pay highest cash prices per acre or tract. Address Apgar Brothers, lumbermen, Califon, N. J. 9 10 3m

Help Wanted—Female.

NEAT girls wanted to learn engraving; $4.00 to start. The Baird Co. 11 20 tf

WANTED — Chambermaid and waitress, colored, or good general houseworking girl to fill same position; reference required. Mrs. J. Kirkner, 441 West Eighth street. 11 22 tf

WANTED—Experienced maid for general housework. Apply after 5 p. m. at 960 West Seventh street. 11 23 3

WANTED—A cook (white). Please call at 151 East Seventh street, corner of Crescent avenue. 11 24 3

WANTED—Girl for housework; small family. No. 11 West End avenue, formerly Grant avenue, near Front. 11 23 3

WANTED — Chambermaid and waitress; also woman to cook, wash and iron; must have good references. 526 West Seventh street. 11 1 tf

GENERAL houseworker wanted for small family. Call evenings. 16 Rockview avenue. 11 23 3

OPERATORS wanted; also few ironers. Schiller Bros., 320 West Front street. 11 24 3

GIRLS wanted for machinery and hand work. Apply at Recker & Co., formerly Vacuum Cleaner Co., North avenue. 11 22 6

GIRLS wanted, about 16 or over. Apply Watchung Silk Co., Chatham street. 11 26 3

WANTED — Neat experienced young girl for general housework; in small family. Call with reference 1144 Evergreen avenue. 11 26 3

WANTED—Competent girl for general housework. Apply 612 Park avenue. 11 26 tf

WANTED—Competent cook; also a waitress; both white. Call at 144 East Seventh street. 11 26 2

WANTED—Competent white girl for general housework. Apply with reference. 1406 Watchung avenue. 11 13 tf

WANTED—Competent white girl for second work; references required. 150 East Seventh St. 11 24 tf

WANTED—Young girl for housework and errands; no washing; sleep home; wages $10. Apply 141 East Fifth street. 11 26 tf

WANTED—First-class Protestant cook; no washing. 955 Hillside avenue. 11 26 3

EXPERIENCED waitress wanted (white); family of two; wages $25. Also experienced cooks and thirty general workers wanted. Mrs. Keller's Agency, 22 Somerset place. 'Phone 196-W. 11 23 4

GIRLS wanted, over 16 years, at The Baird Co., Fourth and Washington streets. 11 23 6

GIRL for general housework; must be good cook and laundress, and have good references; family of two. Address Zero, care Press office. 11 1 tf

For Rent.

NEW houses to let, West Fourth street; 8 rooms; all improvements; ready December 1. Home Real Estate Co., 319 Watchung avenue. 11 22 6

TO LET—Rooms. 251 East Front street. 11 26 3

NEW houses to let, South avenue; 8 rooms; all improvements; large lot; $25; ready February 1. Charles H. Hand. 11 22 6

5-ROOM flat to let from December 1, 329 Watchung avenue; rent $14. 6-room flat to let, $12. Charles H. Hand. 11 22 6

TO LET—Furnished or unfurnished rooms for light housekeeping; all improvements. 47 Woodbine avenue. 11 22 1m

FOR RENT—Furnished or unfurnished rooms; central location; terms reasonable. 7 Grove street. 11 10 1m

Situations Wanted Female.

YOUNG LADY BOOKKEEPER AND STENOGRAPHER, SEVERAL YEARS EXPERIENCE, DESIRES POSITION; SALARY $16.00. ADDRESS REFINEMENT, CARE PRESS. 11 26 2

WOMAN wants work by the day. 15 Harmony street. 11 26 3

SITUATION wanted by Scotch girl at general or upstairs housework. Address Worker, care Daily Press. 11 23 3

WANTED—Housework in a small family; reference. Inquire 18 Steiner place, North Plainfield.

SITUATION wanted; woman wants work by the day. 131 Madison avenue. 11 23 3

FIRST-CLASS cook wants position. Apply at present employer's. 716 Carlton Ave. Tel. 565-R. 11 23 tf

FIRST-CLASS laundress wants washing and ironing at home or by the day. 198 Somerset St. 11 23 3

Travel.

HONEYMAN'S PRIVATE TOURS—January 29, up the Nile and Greece, limited to fifteen. June 4, June 25 and July 7, tours to Europe, including Passion Play. Circulars at 181 North avenue. 10 21 tf

For Sale.

FOR SALE—$500 worth of household furniture for sale for $100. Only been used eleven months, in fine condition. Family breaking up housekeeping. Address E. M. P., care Press. 11 24 3

FOR SALE—Motor cycle, in good running order, $40. Can be seen at 67 Fairview Ave. 11 20 3 eod

FOR SALE—Nice plush carriage robe; also parlor wood stove; cheap. 119 Elmwood place. 11 26 3

FOR SALE—At retail at the Plainfield Glove Store, 58 Somerset street, a large variety of men's, ladies' and children's gloves. 11 26 6

SECOND-HAND safe for sale. Call 525 Park avenue. 11 26 3

FOR SALE—March and April chickens. Call Saturday and Sunday. Downes, back of Hillside cemetery, near Dog Corner.

FOR SALE—Pen black Orpingtons, A1 birds; excellent stock. Corner Grant and Sherman Aves. 11 8 tf

Automobiles.

FOR SALE—Oldsmobile runabout in good condition. Address Olds, care Press. 11 16 tf

Rooms and Board.

GOOD accommodations; low rates. Boyce's Hotel, 97 Somerset St. tf

PLEASANT furnished rooms. Mrs. Du Bois, 235 East Sixth St. 11 20 6

TO LET—2 lovely light steam-heated unfurnished rooms; light housekeeping. 120 Madison avenue, corner Front street. 11 26 3

FURNISHED rooms to let; large handsomely furnished rooms in private house; newly decorated; central location. Call evenings. 422 West Front street. 11 26 6

LARGE, pleasant room to let; first-class table board. The Plainfield, 515 Park avenue. 9 24 tf

DESIRABLE rooms to let with board. 21 Sandford avenue. 9 8 tf

ELEGANT furnished room to let; private family; board optional. Address Private, care Press. 11 15 tf

TO LET—Part of 7-room house, furnished or unfurnished; convenient to trolley. Address Home, care of Press. 11 24 3

TWO large unfurnished connecting rooms, first floor; all improvements. 117 Westervelt avenue. 11 15 12

TWO large connecting rooms; third floor, to rent, with first-class board; extra large closets; bath on same floor. 104 East Ninth street. 11 6 tf

ATTRACTIVE large and small rooms; superior table; well appointed house. 333 East Front street. 4 20 tf

FURNISHED rooms, light and airy, in nice neighborhood, near centre of town. 225 East Fifth St. tf

THE WALDORF, 132-134 Crescent avenue; rooms en suite with bath; also double and single rooms; table board; service first-class. 12 2 tf

Real Estate Agents.

THOSE desiring to own a farm should consult one who has been selling farms for years, and he is yours truly, William Henry Rogers, 136 Park avenue, Plainfield. Telephone 44. tf

REAL ESTATE for sale, rent and exchange. Insurance in strong companies at lowest rates; money loaned on real estate. Thickstun & Emmons, 197 North avenue. tf

Employment Agencies.

MURRAY'S Registry, reliable help, good situations, very moderate fees, fair dealings to all. 226 East Front street, near Young Woman's Christian Association. 'Phone 666. 11 20 tf

FIRST-CLASS places and first-class help always on hand at Mrs. Keller's agency, 22 Somerset place. 'Phone 196-W. 8 17 tf

Miscellaneous.

TUTORING — Harvard graduate; Columbia, A. M.; ten years experience; references. W. C., care Press. 11 22 1m

ASHES and rubbish removed; also manure for sale, $2.50 per load. George Miller, 518 West Fourth St. 11 24 3

Help Wanted Male.

AN EXPERIENCED salesman wanted. A good position open for you in your territory if you are a salesman. Judson W. Parker, 830 Broad street, Newark, N. J. 11 23 3

BOYS wanted; must be over 16. Apply at Baird Co., Fourth and Washington streets. 11 10 12 eod

WANTED—Young man for office work; references required. Apply in writing, J., care Daily Press. 11 24 tf

TIMEKEEPER and stenographer wanted; must be accurate at figures and rapid worker. Apply, Walter Scott & Co. 11 23 3

Other Classified Ads. on Page 3.

FATHER AT THE SUMMER COTTAGE.

He has two weeks to rest, and so
He hurries up to Shady Nook,
"Now, here," says dad, "I'll let things go,
And lounge around and read a book."

Next day his wife's relations come,
To entertain them was his job;
And every day it was the same,
Of friends he always had a mob.

He dug the worms and minnows caught
That they all might a-fishing go;
He ran the naphtha launch and taught
The children how to swim and row.

He cleaned the fish and baited hooks,
To get the water was his chore;
He had no time to spend with books,
At night he slept upon the floor.

AFTER THE PROPOSAL.

Dolly—So your father handled him without gloves?

Molly—Yes; and it yould have been better for poor, dear Cholly if he had done it without shoes!

The Wings.

Riches have wings,
There's no doubt of that.
For wife requires 'em
To trim up her hat.

Called His Bluff.

"Yes," said young Windig, boastingly, "I pass most of my time between Chicago and New York."

"That's what your cousin told me," rejoined Miss Cayenne.

"My cousin!" replied Windig. "W-what did she say?"

"She said," replied Miss Cayenne, "that you lived in a little town in Ohio."

He Could Tell.

Ostend—Pa, what is mamma reading about? I just heard her say "It's an outrage."

Pa—Oh, some writer has been ridiculing the suffragettes, I guess.

Ostend—Then she just said: "How true it is!"

Pa—Oh, that's some other pen pusher lampooning us poor men, my son.

Natural Thought.

Redd—This paper says there is on exhibition in a window in Saco the largest lobster that has been landed in these parts for years, if ever.

Greene—Does it give the name of the lady who landed him?—Yonkers Statesman.

ALAS!

Mr. Bore—Be sure to tell me when you want me to go.

Miss Blunt—It's an hour too late for that!

Advice.

If you would climb to heights of fame,
Young man, bear this in mind:
Don't envy those who are in front
Nor scoff at those behind.

Place for Trunks.

"Where did you put the elephants on the ship coming over?" asked the funny man.

"Downstairs in the hold, of course," replied the circus man.

"I thought they only put the trunks in the hold that were not to be used coming over?"—Yonkers Statesman.

How Could She.

He (rhapsodically)—I adore everything that is grand, exquisite, supereminent. I love the peerless, the serene, the perfect in life.

She (blushing coyly)—Oh, George, how can I refuse you when you put it so beautifully?

Too Tame.

"Great bargain rush at Skinnim's to-day."

"Anybody hurt?"

"No."

"It must have been a dress rehearsal."

About the Size of It.

Freddy Rhymer—What is a "poem of passion," pa?

Mr. Rhymer—It's the stamp-devouring one that travels on round-trip tickets and comes home to roost.

Highest Type of Ready-to-Wear for Men and Women

Marshall & Ball

807-809-811-813 BROAD STREET, NEWARK

Extraordinary Sale of Men's Suits

$14, $16, $18 and $10 Fall and Winter Suits 12.75

This is indeed an extraordinary suit sale for which the backwardness of the season is wholly responsible. It is not only an extraordinary sale on account of the wide provision of fabrics and patterns but also on account of the unusual saving on smart heavyweight suits before winter has scarcely begun.

There are about 987 suits included in this grand offering and just that many men and young men will be able to provide themselves with a new suit of refined character and distinctiveness in time for the holiday season and at the same time pocket a snug sum.

Every one of these suits shows the earmarks of exceptionally high-class tailoring and possesses those shape-retaining qualities which have made M. & B. Clothing famous for half a century.

Among the choice are worsteds, cheviots and cassimeres, in handsome shadow stripes and pencil stripes over backgrounds of gray and black. Also blue and black thibets and blue and black worsted cheviots.

The models include conservative styles for men of modest tastes as well as London cuts for young men who prefer the more striking effects.

Early selection is suggested on account of the great demand which such an important clothing movement as this is bound to create.

Boys' Coats at Less Than Half Saturday Only

Here's good news for mothers which ought to crowd our newly equipped Boys' Clothing Department tomorrow. THIS SATURDAY SPECIAL consists of BOYS' RUSSIAN COATS, in all the new models; fancy mixtures, including gray, brown and tan effects. Sizes 2½ to 8 years. Some of these coats have sold as high as $7.00. SPECIAL SATURDAY ONLY at..... **$2.95**

(Second Floor.)

Sale of Men's Reg. 5.00 and 4.50 Shoes 3.65

They Are Reg. $5

$4.50 shoes, in patent colt, gunmetal calf and Winter russet calf. A rare shoe opportunity.

Sale of Men's Reg. 3.00 Hats at - - - 2.35

Saturday Only

These are imported English Wool Felt Hats, gray and brown mixed. Regular $3 quality; special SATURDAY ONLY, at $2.35.

Week-End Specials for Women and Misses

Regular 34.50 Two and Three-Piece Coat Suits 21.50

These are strictly Man Tailored Coat Suits made of fine quality Lymansville cheviots, French imported broadcloths, wide wale serges and men's-wear worsteds, in the new Autumn colorings. A satisfying choice of the smartest long coat and plaited skirt models.

Regular 6.00 Waists 2.75

These waists are made of extra quality chiffon taffeta and lustrous messaline in one of the season's most attractive models. There is an unusual choice of black and colors to match the new Fall Suits.

Regular 5.00 Silk Petticoats 2.95

We have succeeded in procuring another lot of these regular $5 Silk Petticoats to sell at $2.75. They are made of extra good quality taffeta silk, with deep flounce and dust ruffle, in black; also shades to match street and evening costumes. No Mail or 'Phone Orders Filled. None sent on Approval.

(Second Floor).

Women's $5 and $6 Shoes at 3.65

This shoe opportunity for women is still open and presents a pleasing choice of smart button boots, in patent colt and gunmetal, in both cloth and dull kid tops. Also a leading manufacturer's high grade $6, $7 and $8 Sample Shoes, in the different leathers.

(Tru-Tred Department.)

Marshall & Ball

807-809-811-813 Broad Street, Newark.

If Lamp Is Poor Light Is Poor

Poor light does not necessarily imply poor gas or poor electricity. More often the cause is poor lamps or poor fixtures.

Think this over.

Our gas and electricity are of high standard, produced according to most approved methods. Our distributing systems are the best that money and skill can provide. But our efforts to give good service are partly nullified if your house connections or lamps are defective.

Electric service may be perfect to the lamp socket and poor lamps will prevent you from getting good light.

Gas of best quality, delivered under proper pressure, will not give maximum results with an inefficient burner.

Good lamps are essential to good lighting. Are your lamps good? If not tell us. We will help you make them so. We are as anxious to give satisfactory service as you are to receive it.

Public Service Corporation
OF NEW JERSEY

BAMBERGER'S

"THE ALWAYS BUSY STORE"

MARKET, HALSEY & BANK STS.

BETWEEN OURSELVES

It's about advertising, tonight—or, to be exact, the truth in advertising.

When we started this store sixteen years ago, we decided, apart from the ethics of the case, that honest publicity was pretty good business policy, and that by adhering strictly to the truth in all of our store announcements we would in time be able to make our advertising dollars do double duty.

We've stuck pretty closely to this policy ever since, and we're now reaping the reward of our—we were going to say "honesty," but we'll change it to good, sound business sense—trade logic, as it were.

Whatever you see in our ads. you may accept it as a fact. Maybe our values aren't as striking, sometimes, as stores which handle the truth less rigidly, but then there's a deal of satisfaction in knowing that what we say is so.

We're going to have more to say along this line shortly—a whole lot more.

L. BAMBERGER & CO.

NEWARK N.J.

Pure Groceries at Low Prices

Full Weights. Full Measures.

FOR FRIDAY AND SATURDAY

JOS. C. BLIMM, EAST END GROCER

'Phone 240 263 EAST THIRD STREET

FLOUR—Pillsbury, Gold Medal and Heckers, 24½-lb. sack.....90c
COFFEE—Our Popular Blimm's Blend, makes an excellent cup, lb....25c
POTATOES—Best selected Jersey Potatoes, basket.....48c
SWEET POTATOES—Fancy selected chunks, pony basket 23c
large basket 45c
LAUNDRY STARCH—Best quality, large lumps, 3 lbs. for.....14c
OLD DUTCH CLEANSER—Chases dirt; 3 regular 10c sifting top boxes 25c
AMMONIA—Hartshorn Ammonia for laundry and cleaning purposes, large bottle 4c
LAUNDRY SOAP—Swift's Pride or Swift's Naptha Soap; 10 regular 5c bars for 38c
PREPARED BUCKWHEAT—Keystone brand, No. 3 package.....12c
PANCAKE FLOUR—Heckers' Old Homestead Flap Jack Flour, pkg...10c
PURE STRAINED HONEY—Large bottle.....23c
SEEDED RAISINS—Choice clean fruit in large 12c packages.....10c
CLEANED CURRANTS—Fancy Nabob Brand Cleaned Currants, pkg..10c
CITEON—New Lyhorn Citron, lb.....20c
PRUNES—Fancy California Prunes, 3 lbs. for.....25c
EVAPORATED APRICOTS—Fancy new crop, 2 lbs. for.....25c
TOMATOES—Red ripe fruit; PEAS—green and tender; CORN—fancy Maine style; 3 cans for..... .25
FANCY FLORIDA ORANGES—15 for.....25c

Ask for S. & H. Green Trading Stamps—We Give Them.

TRY A PRESS WANT AD.

THE NEW FAD.

Once we rode horses
And thought they were fast;
But found that their fleetness
Was not so to last.
Then steam drew our coaches,
O'er land we go,
And wondered however
We traveled once slow.

But into our living,
Our peace laying waste,
Came leaping and bounding
The Spirit of Haste,
Into his car horseless,
He tossed us with glee,
Nor unless we were breathless,
Content could we be.

But to dash through the ocean,
To race o'er the land,
Are joys our tastes jaded
Not now understand.
A swifter progression,
We feel we must try,
So the world's getting crazy
To learn how to fly.

THOSE SUMMER MEN.

He—Do you read fiction during the summer?

She—No; but I listen to it.

Putting on Airs.

They're getting stylish,
I'm afraid;
Their hired girl
Is now a "maid."

Had Nothing to Say.

The stranger had been compelled to linger twenty-four hours within the gates.

"Well," queried the landlord of the village inn, as the stranger was settling his bill, "what do you think of our place as a summer resort?"

"I'd hate to tell you," answered the stranger, as he picked up his grip. "Even what I think of it as a last resort would not look well in print."

Those Car Windows.

George Washington never told a lie because he was cautious.

One day, on a railroad train, a lady asked him to open a window. Instead of saying, "Certainly, I will, madam," George said, "I will try."

George did try, and, of course, you know the result.

But his reputation for veracity was still safe.—Yonkers Statesman.

Looking After Business.

"I like this flat very well," she said.

"I will be very glad to rent it to you," replied the landlord.

"But we have two children?"

"They need not interfere with you and your husband having the flat. I have a house two blocks down the street which you can rent for the children and the nurse!"—Yonkers Sstatesman.

MANY EXCUSES.

Tall Office Boy—Dat new kid is stuck on his people. He's always talking about his forefathers.

Short Office Boy—Four fathers? Gee, what a lucky kid! In de baseball season think how many grandfathers he must have.

In Cupid's Court.

Judge Cupid at the prisoner
Did look somewhat askance;
"You stole a look," he said, "your guilt
Is patent at a glance."

The Sequel.

Tourist—What's going on around here?

Chief Umbrella—Umph! Poor Lo have big meeting. After meeting have dog feast.

Tourist—Oh, I see. After the powwow comes the bowwow.

An Unnecessary Word.

Yeast—I understand the Abyssinian wife is the head of the house.

Crimsonbeak—Why try to waste time by introducing that word Abyssinian?"—Yonkers Statesman.

Familiar Taste.

Farmer Ryetop—You seem to enjoy those fresh vegetables?

Summer Boarder—Yes, it is an acquired taste. You get them from the same store up in town that we do.

Expected Back.

Prisoner—Can I speak with the convict Smith for one moment?

Jailer—No, he has just left after finishing his time. But ask me again in about a week.

All Goods Marked in Plain Figures
Credit Terms Arranged to Suit Your Convenience.

- J-W -
GREENE & CO INC.
31-37 MARKET ST., OPP. COURT HOUSE, NEWARK.

Our Great Holiday Stock of
Fine Furniture
Is Ready For Your Selection

We ask you to visit our store—inspect our grand display of New Furniture, and see a wonderful array of appreciative gifts that may be had here.

Select now, while the assortments are large, and we will reserve anything you buy, until wanted.

A few suggestions that will help you select.

Morris Chairs	Dressers
Dining Chairs	Chiffoniers
Rockers	Lamps
Writing Desks	Couches
Tables	Rugs
Davenports	Parlor Suits
Book Cases	China Closets
Wardrobes	Buffets
Kitchen Cabinets	Brass Beds
Music Cabinets	Dinner Sets

We can prove to you that our prices are positively the lowest.

Goods Delivered Anywhere in the State.

MATHUSHEK & SON

PLAYER PIANO

has modern improvements and distinctive features never found in other instruments. If you are willing to pay a reasonable price for a PLAYER PIANO, one that your better judgment will tell you must command real quality, and want your satisfaction to be one of a lifetime, THEN YOUR SELECTION WILL BE A MATHUSHEK & SON.

Send for our NEW 1910 CATALOGUE. A postal today and you have it tomorrow.

Mathushek & Son Piano Co.
310 West Front Street, Plainfield, N. J. Tel. 1365

Edward A. Laing 149 West Front Street Tel. 888-R.
STATIONER, BOOKSELLER and NEWSDEALER
Waterman's Ideal Fountain Pen

We have a complete assortment to select from.
A pen suitable to every hand.
Every pen guaranteed to give satisfaction.
See our window display.

THE EVIL OF DIVORCE

can be greatly reduced by buying your COAL, ICE and BUILDING MATERIALS from the PLAINFIELD ICE and SUPPLY CO. A handsome house built from the best material and heated with the Best Coal in winter and cooled with the Best Ice in Summer produces such comfort and good cheer that scarcely anybody would be willing to separate from it.

Plainfield Ice & Supply Co.
222 MADISON AVENUE Cor. THIRD STREET

Advertise in The Daily Press.

HAHNE & CO.
·IMPORTERS· NEWARK'S STORE BEAUTIFUL BROAD, NEW AND HALSEY STREETS ·RETAILERS·

Good News! The Makers Have Sent Us
More of the Good Coats

Last Saturday's big hit is going to be repeated. The makers' willingness to send us other lots of their fine coats for women and misses enables us to respond to the vigorous encore given our great sale last Saturday.

If you missed coming last week or if you were here and couldn't be waited on, **try again tomorrow.**

Hundreds of new, fashionable, perfectly tailored coats—

AT JUST HALF PRICE

Dress, Walking, Utility and Storm Coats.
Chevron, Diagonals, Plaids, Mixtures and Caraculs.
Loose, Semi-Fitting, Tight-Fitting and Double and Single-Breasted High Military Collar, Long Roll and Notched Collar Effect.
Lengths 54 and 56 inches; just what every woman wants; all sizes.

This great purchase of coats—show-room samples and overcut orders—has been divided into four groups, to be sold as follows:

$10.50 Coats	$15 Coats	$19 Coats	$25 Coats
5.50	7.50	9.50	12.50

EXTRA SPECIAL—Women's Fine Caracul Coats; in fashionable 54 and 56-inch lengths; will be sold at only..... $12.50

FINE FUR COATS
From the Sale of the Stock of the Enterprise Fur Co.

54-in. Russian Pony Coats, lined thruout with Skinner's satin, in rich pastel shades, finished with handsomely jeweled buttons; would be cheap at $45; to go in this sale at..... $35

54-in. Russian Pony Coats—
Worth $49.50 at $39.50.
Worth $69.50 at $49.50.
Worth $79.50 at $55.00.

50-in. Near Seal Coats, lined with Skinner's satin; worth $75; to go at..... $55

50-in. Australian Seal Coats, worth $89.00, at..... $75

50-in. Hudson Seal Coats, richest brocade and satin linings; sumptuous garments, truly worth $150, at..... $95

Most Astonishing Offerings in
Trimmed and Untrimmed Hats

Prepare now for one of the greatest millinery movements of the season of 1909—a determined effort to clear cases and tables before the holiday season absorbs our whole interest—a movement to make room for special holiday displays which at this season encroach upon the millinery section.

Here are many lots of Trimmed and Untrimmed Hats at astonishingly little prices:

Lot 1—Trimmed Hats for women, misses and children—a variety of shapes and color combinations; value $3.95 to $4.75, special..... $1.95

Lot 2—Trimmed Hats for women, misses and children—many shapes and colors, all good; regular prices $5.00 to $7.00, at only..... $2.95

Lot 3—Trimmed Hats in a good variety of new shapes and coloring—very pretty hats indeed; values ranging from $7.79 to $9.75..... $4.45

Lot 4—Fine Trimmed Hats—the creations of our best trimmers—novel and original styles, worth $10.50 to $17.50, priced at..... $7.85

Lot 5—Richest Trimmed Hats—exclusive models—direct copies from Parisian productions; most of them trimmed with imported materials, some with elegant feathers; formerly marked $25 to $40; will be sold, Saturday, at only..... $12.50

Lot 6—Untrimmed Hats in very large variety—most desirable shapes and colors; regularly priced at $1 to $2.50; special, while they last..... .25

Lot 7—Ready-to-Wear and Untrimmed Hats for women, misses and children; only few of a kind; regular prices $1.50 to $3; while the lot lasts the price will be..... .47

Lot 8—High Grade Novelty Hats in the most exclusive shapes and colors, made of the richest materials; regular prices $5 to $8; priced while they last..... $1.93

Lot 9—Odds and Ends of Ostrich Plumes and Feather Novelties in a large variety of colors (no blacks); regular prices $1.25 to $2.50; special..... .65

Lot 10—Fine Ostrich Novelties and Plumes in many colors and a few blacks, but not many of a style; regularly $7.50 to $11; choice while they last..... $3.85

Lot 11—Fancy Feathers—Pretty aigrette effects, etc.; many kinds to choose from; regularly 65c to $1; choice of any..... .37

Lot 12—Ornaments of many kinds, formerly 15c to 25c; choice of the lot at only..... .9

Lot 13—Hat Ornaments in great variety—a few of this, a few of that; 29c and 39c kind for..... .15

Lot 14—Old Gold Novelty Braids for hat trimming—very pretty and very useful; reg. 69c to $1.25 a yard for only..... .25

A Coat for Every Girl
In This Magnificent Collection

We do not think there is a girl in town, no matter what her wants or wishes, who cannot be pleased with a coat from this stock, for nowhere will you find more beautiful coats than are assembled here—every garment of excellent material, beautifully tailored and modestly priced.

Mothers are delighted with the ease with which they can pick a coat for their daughters from the wonderful variety we present. There is satisfaction all around.

See these coats tomorrow and profit by buying—

Girls' Dressy Coats—Of fine quality kersey in navy and electric blue, new green and catawba; satin lined and interlined to below the waist line; attractive double breasted style, with collar and cuffs panne velvet trimmed; new side-plaited effects; sizes 8 to 16; regular value $22.50, for..... $13.75

Girls' Caracul Coats—Of very good quality—dressy double-breasted style; lined with quilted lining; for girls of 8 to 14; value $15; special priced..... $10

Dressy Full Length Coats—Of all-wool Herringbone Cheviots; double breasted models; buttoning to the neck; velvet collar, red flannel lined; in navy, brown, green or gray; also coats of kersey, braid and button trimmed; navy, green, brown and garnet, for girls of 6 to 14; worth $8; special priced..... $5

Chinchilla Coats—Of fine quality, buttoning to the neck; turnover velvet collar; in navy and gray; red and gray flannel lined; sizes 6 to 14, and intermediate sizes, 6, 7 and 8; Saturday at..... $9.75

Girls' Mannish Coats—Of all-wool cloths, lined with flannel; some also of fine cheviot, in the newest shades; prettily trimmed with braid and velvet; for girls of 6 to 16; should sell at $14.50, priced at..... $10

Man-Tailored Coats—Of all-wool cloth, braid and button trimmed; some strictly tailored; flannel lined; in cadet, green and raisin; value to $10, priced at..... $7.50

45-inch to 50-inch Length Coats—Of all-wool fabrics, fashionable colors; good values at **$7.98, $10.00** and..... $16.50

Women Are Marveling at Our
Perfect-Fitting Suits

SOME ARE SPECIAL PRICES FOR SATURDAY'S BUYERS.

Smartly Tailored Suits for Women and Misses of broadcloth, novelty chevrons and mixtures; long coats, handsomely lined with satin; full plaited skirts, strictly tailored or braid trimmed; a variety of leading shades as well as black; regular value $19.50; special priced..... $10.75

Tailored Suits for Women and Misses of broadcloth and chevron; 42-in. coats, strictly tailored, satin lined; full panel-plaited skirts; best shades to choose from; value $23; specialized at $14.75

Elegantly Tailored Suits for Women and Misses of French serge, wide wale and fine broadcloth; coats are extra long, lined with guaranteed satin; lapped seams; yoke-plaited skirts, beautifully tailored; may may be had in navy, brown, bronze green and other equally good shades, at the special price of..... $27.75

Handsome Princess Dresses for street or evening wear, made of beautiful crepe de chine, soft messaline, chiffon, novelty bengaline and nets; demi or en train; handsomely trimmed with braidings, hand embroideries, appliques and other garnitures; high or low cut bodice; plaited or clinging skirts; a variety of the newest models and the best shades to choose from; values running from $40 to $55 at the little price of..... $27.50

More of those Smart Skirts which brought so many buyers the other day—made of broadcloth, panama, chiffon panama and voile; strictly tailored; full plaited or panel effects; with or without yokes; button, silk or strap trimmed.

5.00 Skirts at 2.75
7.00 Skirts at 3.85
10.00 Skirts at 4.65

We can accept no special orders on these skirts.

Tuxedo Suits $15

We've heard men say they have had more solid comfort and more service out of their Tuxedo Dress Suits.

The trouble with most men they get too much service out of their Evening Suits; wearing them so long that they become out of style; and there are those who don't own one at all.

Little excuse for any man to be without a Tuxedo Suit when we sell such splendid tailored ones in the very latest models, equaling in appearance those the lowest priced tailors would ask $30 to $50 for, and the clothes being all good quality, dense black, for only $15

The beauty of it is we can fit you correctly, for if we have not your size in stock we will make it for you.

Full Tuxedo Dress Suits, $15.

Tuxedo Coats and Vests, $12.

Black Trousers, $4.

Men's Suits

That men can be well and fashionably dressed without extravagant expenditure is clearly proven by these presentations of good suits and overcoats at little prices.

We only ask an opportunity to show these suits and overcoats—will you come in tomorrow? **Store open up to 10 o'clock.**

$12 AND $15 SUITS FOR $9.75.

This lot includes Suits of Plain Black and Fancy Cheviots and Fancy Cassimeres in ultra-fashionable styles for swagger young fellows as well as more conservative sorts for business men, and the quieter dressers. These suits are strictly all wool—an important point.

$15, $18 TO $22 SUITS AND OVERCOATS $14.75.

You will find the suits splendidly tailored, made of the best of materials, including strictly all-wool Black Thibets, Fancy Cheviots, Worsteds and Cassimeres; in the very best styles from the best tailoring establishments.

Overcoats of excellent materials nicely made.

Hahne & Co. Broad, New & Halsey Sts., Newark

SOME STATE NEWS BRIEFS

A concrete bridge is being erected over the head of the Maurice River, at Franklinville, which will cost about $2,500.

The prospect for a good celery crop is the best in years among the South Jersey growers.

The premature discharge of a musket broke the arm of Herbert Shaw while he was gunning for rabbits near Rosenhayne Tuesday.

Mrs. John McGee died in St. Francis' Hospital, Trenton, from burns she received when her clothing ignited from a rubbish fire at her home in Bristol, Pa.

Henry F. Bodine, secretary of the State Grange, is critically ill with paralysis at his home in Locktown. He was stricken a few days ago, and but little hope is now entertained for his recovery.

Michael Gros called at St. Joseph's Hospital, Paterson, Tuesday for treatment for a wound on his left thigh, made by a dog. Gross lives in Fairfield, and after the wound was cauterized and dressed he went home.

Surrouned by their three children, seven grandchildren and other relatives and friends, Mr. and Mrs. Evan Loper, of Bridgeton, Tuesday celebrated their golden wedding anniversary at their home, near Brigeton.

Constable William McCune, of Florence, has reported to Prosecutor Atkinson, at Mt. Holly, that his life has been threatened, as a result of his recent activity in raiding speakeasies, and the prosecutor has given instructions to arrest such persons.

Pasquale Paladino, a blacksmith, of 318 Passaic street, Passaic, Tuesday appeared before Justice of the Peace Thomas Cappa and swore out a warrant for the arrest of Samuel Steinberg, of 81 Fourth street, Passaic, charging the latter wth perjury.

Miss Mary Creamer narrowly escaped asphyxiation at the Weatherby Hotel, Millville, Monday night. Upon retiring she failed to shut off the gas tightly, and when her roommate entered the room an hour later it was filled with gas. The roommate saved Miss Creamer.

Atlantic City officials have refused to employ an extra detective to hunt down chicken roosts, which are banned from the residence and hotel sections. Visitors who were wakened at daybreak by crowing roosters and cackling hens are responsible for the new ordinance.

The sudden ignition of polish she was using on her kitchen stove severely burned Mrs. H. Moore at her home in New Egypt Tuesday, but her quick wit probably saved her from a worse fate. It is said that the polish contained gasoline, and the house came near burning down.

In the Camden District Court Tuesday a jury gave James Gentless a verdict of $10 against Daniel H. Hurflecker, supervisor of the Public Service Company. Discharged from the company as a motorman, Gentless, it was claimed, refused to give up his badge, and it was taken from his cap by Hurflecker. Gentless alleged that he was injured. He claimed $500 damages.

MRS. ROOSEVELT IS HOME ONCE MORE.

New York, Nov. 26.—Mrs. Theodore Roosevelt, wife of the former President, was a passenger by the North German Lloyd liner Koening Albert, in yesterday from the Mediterranean. Her daughter, Miss Ethel, accompanied her. Collector William Loeb Jr., who was once secretary of Colonel Roosevelt, went down the bay on a revenue cutter and came up from Quarantine with Mrs. Roosevelt.

Douglas Robinson, Mrs. Roosevelt's brother-in-law; her daughter, Mrs. Nicholas Longworth; "Teddy" Roosevelt, Jr.; Representative Cocks, of Oyster Bay, and several personal friends greeted her on the pier. She will spend the Christmas holidays in Oyster Bay after a trip to the home of her sister-in-law, Mrs. William Cowles, in Connecticut.

It was said that Mrs. Roosevelt would return to Italy, where she had been staying for several months in the villa of her sister, Miss Carew, early in February, to await the return of Colonel Roosevelt from the African jungle, and that she would accompany him and her son, Kermit to this city.

JERSEYMAN TO GET NEW YORK OFFICE.

Edward T. Perine, of Dudley avenue, Westfield, president of the Audit Company of New York, will succeed Otto Kelsey as deputy comptroller of New York. Mr. Perine is a native Jerseyman, but has been connected with New York enterprises ever since he left Columbia in 1889.

He was associated with Clark Williams for eight years in the United States Mortgage and Trust Company. In 1901 he went to the Audit Company as secretary and treasurer, three years later becoming manager and in 1907 was elected president. His appointment follows closely on the heels of the selection of Clark Williams, former State superintendent of banking, to fill the vacancy caused by the death of Comptroller Charles H. Gaus.

—Advertise in The Daily Press.

REPORT

(CONDENSED)

OF THE CONDITION OF THE PLAINFIELD TRUST COMPANY ON NOVEMBER 15th, 1909, AS RENDERED TO THE DEPARTMENT OF BANKING.

RESOURCES.		LIABILITIES.	
R. R. and Other Bonds (Market value $596,518.75)	$ 579,501.61	Capital Stock	$ 100,000.00
Demand and Time Loans	2,040,493.59	Surplus and Profits	195,901.23
Banking House	85,000.00	Due Depositors	2,746,117.04
Cash	337,623.07	Reserve for Taxes	1,500.00
	$3,042,618.27		$3,042,618.27

State of New Jersey
County of Union } ss.

O. T. Waring, President, and J. Herbert Case, Treasurer of the Plainfield Trust Company, organized under the laws of the State of New Jersey, located and doing business at Plainfield in said State, being duly sworn, depose and say, and each for himself saith, that the foregoing report is in all respects correct and true, and shows the actual condition of the said corporation at the close of business on the sixteenth day of November, A. D. 1909, in regard to each and every one of the items and particulars therein specified.

Correct Attest:

C. W. McCutchen
Walter M. McGee } Directors
C. B. Tyler

Subscribed and sworn to before me this 23rd day of November, A. D., 1909.
Edward F. Feickert, Notary Public.

O. T. Waring, President
J. Herbert Case, Treasurer

Larger in resources than any other financial institution in this part of New Jersey.

SCHEUER'S Special Bargains

FOR SATURDAY.

Scheuer's Best XXXX Minnesota Patent Flour, 24½ lb bag 88c; per barrel $6.85

Borden's Peerless Evaporated Milk, 10c kind, 3 cans 25c	Kirkman's Borax Washing Powder, 20c size, 4-lb. pkg. 17c	Scheuer's Baking Chocolate, 16c kind, a cake 13c	Tomatoes, Reliance Brand, 10c kind, a can 8c
Sweet Florida Oranges, a dozen 20c	Florida Grape Fruit, 6 for 25c	New York State Potatoes, ½ bushel Basket, 45c	Red or Yellow Onions, 7-qt. pony basket 25c
Hartley's Orange Marmalade, 7-lb. tin 88c	Hartley's Orange Marmalade, individual pots 5c	Schimmell's Pure Apple Butter, 30c kind, 3-lb. crock 27c	Atmore's Mince Meat, 5-lb. pail 53c
Choice Crisp Jersey Celery, a bunch 15c	Fresh Jersey Spinach, half peck 12c	Choice Mealy Sweet Potatoes, 7-qt. pony basket 25c	Yellow or White Turnips, 7-qt. pony basket 18c

In Our Meat Department.

Regular Fresh Hams, a lb	16c	Fresh Killed Roasting Chickens, lb	22c
Fresh Loin Pork, a lb	16c	Fresh Young Fowl, a lb	20c
Home-made Pork Sausage, lb	16c	Legs of Prime Lamb, lb	16c
Philadelphia Scrapple, a lb	10c	Breast of Lamb, for stewing, lb	7c
Taylor's Pork Roll, a lb	20c	Fresh Rump Roast, lb	14c
Beet Sugar Hams, lb	16c	Smoked Tongues, lb	15c

20 S. & H. Stamps with 1 bottle Harris' Superior Ammonia 25c	20 S. & H. Stamps with large bottle Harris' Witch Hazel 25c	10 S. & H. Stamps with 1 package Scheuer's Washing Powder 10c	20 S. & H. Stamps with 3 large rolls Toilet Paper 25c

California Sardines 10c	New N. O. Mollasses, per gal. 58c	Fine Hominy, lb. 4c; 6 lbs 20c
Burham's Clam Boullion 20c	New Sugar Drip Syrup, gal. 48c	Graham Flour, lb 4c; 6 lbs 20c
New Lobster, ½-lb. can 25c	Porto Rico Mollasses, gal. 35c	Wheat Farina, lb. 6c; 4 lbs 22c
Shrimp, a can 12c	Maple Syrup, a can 45c and 85c	Broken Rice, lb. 6c; 4 lbs 22c
Soused Mackerel, 2-lb. can 25c	Maple Syrup, a bottle 15c and 25c	Hasty Tapioca, lb. 9c; 3 lbs 25c
Red Alaska Salmon, a can 15c	Fig Bars, a lb. 10c; 3 lbs. 25c	Pearl Tapioca, lb 7c; 4 lbs 25c
Clover Leaf Salmon, ½-lb can 12c	Lemon Cakes, lb. 7c; 4 lbs. 25c	Purina Whole Wheat, 6-lb. bag 25c
Kippered Herring, can 15c	Ginger Snaps, lb. 7c; 4 lbs. 25c	Rye Flour, 6 lbs 20c
Deviled Crab Meat, can 22c	Nic-Nacs, lb. 7c; 4 lbs. 25c	Pin Head Oatmeal, 5 lbs. 25c
Picked Codfish, a pkg. 4c	Grandma's Cookies, lb. 10c	Pearl Barley, lb. 6c; 4 lbs 22c
New Holland Herring, 10-lb. keg 79c		
Bismark Herring, in glass 25c		

10 EXTRA STAMPS WITH	Extra S&H Stamps	10 EXTRA STAMPS WITH
3-lb box Laundry Starch 20c	100 Stamps with 1 lb Scheuer's Baking Powder 45c	Large Bag Salt 10c
Large Bottle Blue 10c	100 Stamps with 1 lb 60c Tea.	1 pkg. Parlor Matches 12c
1 box Ball Blue 10c	70 Stamps with 1 lb 50c Tea.	¼-lb. Pickling Spice 10c
1 box Allen's Talcum Powder 10c	30 Stamps with 1 lb 35c Tea.	¼-lb pkg. Black Pepper 10c
1 box Allen's Tooth Powder 10c	30 Stamps with 1 lb 32c Coffee.	¼-lb pkg. Cinnamon 12c
1 pkg. Macaroni 10c	30 Stamps with 1 lb 29c Coffee.	¼-lb pkg. Ginger 12c
1 pkg. Spaghetti 10c	20 Stamps with 1 lb 27c Coffee	¼-lb whole or ground nutmeg 15c
1 Bottle Vanilla 15c	20 Stamps with 1 lb 23c Coffee.	1 bottle Ammonia 10c
1 Bottle Lemon Extract 15c	10 Stamps with 1 lb 18c Coffee.	1 bottle Bixby Shoe Polish 10c
1 can Black Jack Stove Polish 10c		
1 can Liquid Enameline 10c		

S. SCHEUER & CO.

Silk Silk Silk

We have on sale a large variety of Silk Fabrics including new silken Diagonal Weaves, silk Serges, black Bengeline, Peau de Cygne, Peau de Soie, black Sains and Duchesse, and many other qualities of black Taffetas.

We are going to have an enormous display of Thanksgiving linen, in Japanese hand-made drawn work.

The Plainfield Silk Store Company
155 EAST FRONT STREET

RELIABLE DENTISTRY.

Set of Teeth	$10.00
Gold Crowns, 22-k	5.00
Gold Fillings	1.00
Platina Fillings	75c
Painless Extracting	50c

DR. FRANCIS PAINE—Dentist
148 E. Front St. Open Evenings

Mr. and Mrs. F. Merton Langer, of Bayonne, spent yesterday with relatives here.

Mrs. Maggie Williams and daughter, Miss Lillian, of Fair Haven, are visiting Mr. and Mrs. A. W. Brown.

THREE BASKETBALL GAMES AT Y. M. C. A.

While snow blocked all outdoor sport yesterday there was plenty doing in basketball at the local Y. M. C. A. courts. In the afternoon three games were played. The banner attraction was the clash between the Y. M. C. A.'s first five and the Millburn A. C. The visitors were humbled to the tune of 57 to 40.

Milburn started off at a hurricane clip by scoring three goals in the first four minutes of play. The first half was a pretty contest, in which both teams executed brilliant work. At the close of the first session three points separated the teams, the score being 28 to 25 in Plainfield's favor.

The locals walked away from the visitors in the final round and at the end the score was 57 to 40. Doane and Aalholm starred for the locals while R. Marshall carried off the honors for Millburn. The lineups follow:

Y. M. C. A.—Collier, Aalholm, forwards; Cahoone, c; Rumsey, Whitford and Linke, guards.

Millbur — Livingston and Schmidt, forwards;; Beister, c; E. Marshall and R. Marshall, guards.

The Y. M. C. A. "seconds" were also victorious in their contests with the Millburn "seconds," the score being 42 to 25. The linueps:

Y. M. C. A.—Miner and Templin, forwards; Hoagland, c; Gavett and Fritts, guards.

Millburn—Fleming and Van Ingen, forwards; McCulkin, c; Olver and Smith, guards.

The "Boy's" five trounced a picked team from Bound Brook by the score of 57 to 6. The lineups:

Boy's team—Coyle and Manley, forwards; Ulmer, c; Naylor and Vail, guards.

Bound Brook—Nonamaker and Mingle, forwards; Stryker, c; Gillespie and Rose, guards.

BOWLING.

By losing a series in the individual tourney yesterday at Campbell's alleys, Frank Blatz lost all chance to tie Johnny Campbell for the championship.

Matthews with very little trouble defeated Blatz and the former also won from Stout.

In the final series Blatz defeated Stout. The scores:

Blatz	177	167	
Matthews	202	172	
Matthews	212	155	186
Stout	164	199	179
Blatz	178	215	197
Stout	188	176	180

PERSONAL.

Mrs. L. B. Woolston and daughter, Miss Marguerite Woolston, of Fairview avenue, are visiting relatives at Beverly.

Mr. and Mrs. B. A. Hegeman and son, Harold, who are living in New York this winter, spent yesterday with relatives here.

William Rafferty, of Sandford avenue, has returned to Georgetown University, after spending the past two weeks at his home.

Among the many Thanksgiving family reunions held yesterday, none was more enjoyable than that of the Force family at the home of A. L. Force, 82 Duer street.

Elden Miller, son of Mr. and Mrs. Nelson A. Miller, of Washington avenue, who is a student at Syracuse University, New York, is spending his Thanksgiving vacation at home.

Mr. and Mrs. Theodore H. Hardy and Mrs. L. K. Prescott, of Brooklyn, and Mrs. Eva Laing, of Washington, spent Thanksgiving Day at the home of A. L. Force, 82 Duer street.

Soccer Game Was Postponed.

The soccer game scheduled between the Plainfield A. F. C. and the Maple Field club, of Jersey City, had to be called off yesterday on account of the weather. The Newark Strollers are announced as the opponents of the Plainfield team here tomorrow afternoon at 3:30 o'clock, but the game will be played only if the grounds are in good order.

Disorderly Italian Fined.

Angelo Delago, an Italian, who was drunk and caused such a disturbance on Norwood avenue last evening that the neighborhood was in an uproar, was fined $15 this morning by City Judge Runyon. Delago was acting like a crazy man and tried to enter several houses. The alternative of the fine was made twenty days in the county jail.

Violated Hack Ordinance.

Peter Seader, Sr., Thomas Higgins, Gus Mobus and William Bird, all hackmen were arraigned before City Judge William Runyon yesterday for violating the hack ordinance. William Bird, who was an old offender had his license revoked, while the others were lectured by Judge Runyon and threatened with the same fate if they were caught again.

Stole Friend's Clothing.

Sarah Humble, colored, formerly of South Second street, but now of Scotch Plains, was held yesterday by City Judge Runyon in default of $200 bail for the action of the grand jury on a charge of stealing $35 worth of clothing from Isabelle Grant, also colored, of West Fifth street.

THE NEW CREDIT STORE
PLAINFIELD CREDIT OUTFITTING CO.
Cor. Front & Somerset Sts. Plainfield, N.J.
OVER VANCAMPS FURNITURE STORE

Have You Given Your Holiday Clothes Any Thought?

If you didn't, you should!

By opening a charge account with the PLAINFIELD CREDIT OUTFITTING COMPANY your worry about clothes for yourself or any member of your family will be reduced to nothing.

We keep you well dressed all the time for the small outlay of

$1.00 a week.

Our reputation for value givers speaks for itself.

Come in and investigate.

THE NEW CREDIT STORE
PLAINFIELD CREDIT OUTFITTING CO.
Cor. Front & Somerset Sts. Plainfield, N.J.
OVER VANCAMPS FURNITURE STORE

AMUSEMENTS. AMUSEMENTS.

PLAINFIELD THEATRE

One Night Only
SATURDAY, NOV. 27
Third Annual Tour
CHARLES FROHMAN Presents
The Greatest of Modern Dramas

The Thief

By Henri Bernstein
Author of "SAMSON" and of "ISRAEL"
PRICES: - 25c, 50c, 75c, $1.00, $1.50

Monday, Nov. 29
Lewis Morrison's Superb Production of 'Faust'
WITH AN EXCELLENT METROPOLITAN CAST
PRICES: - - - 25c, 50c, 75c, $1.00

"I'M THE ASSASSINATOR OF SORROW" "BOB BLAKE"
HENRY B. HARRIS PRESENTS
THE TRAVELING SALESMAN
A COMEDY BY JAMES FORBES
AUTHOR OF "THE CHORUS LADY"
"THIS COMEDY WILL MAKE THE WHOLE LAND LAUGH"
SATURDAY EVENING POST, PHILADELPHIA, PA.
ONE YEAR IN NEW YORK—SIX MONTHS IN CHICAGO
FOUR MONTHS IN BOSTON

Wednesday
December 1
"3 Hours of Solid Laughter"—Boston Globe.
"It's Laughs, Laughs, and Laughs"—New York Herald.
"It's Laughs, Chuckles, Smiles and Sunshine"—Chicago Tribune.
Seat Sale Opens Today
Prices:
25c, 50c, 75c, $1, $1.50

Coming Soon—Mr. J. E. Dodson in
"The House Next Door"

HERTZ'S
Lace Store
146 East Front St.
Plainfield, N. J.

Special Sale on Lace Collars
25c, 39c, 49c and 69c
All Sizes

Special on 42-in. Colored Nets
39c yard. For Saturday Only.

A Full Line of Linings, all Colors
Hetherbloom Lining 25c yard.
Special.

Buttons Made, All Sizes 10c doz

Laces Dyed in Very Short Time

McCall Patterns
No. 3083. COAT. No. 3081. SKIRT

Baker's Common Sense Chocolates.

"Common sense is the faculty of doing common things uncommonly well." I make chocolates uncommonly well.

Centres and Tops—Pecans, Chobert Walnuts, Filberts, Pistacchio, Crushed Peanuts, Pineapple, Maraschino Cherries and Crystallized Violets.

None Better At Any Price.

Sixty cents per pound. Quality and price on Baker's Common Sense Chocolates never varies.

Mail or 'phone orders given prompt attention.

L. L. BAKER,
'PHONE 881-R. 112 WEST FRONT STREET.

Will Repeat Musical Program.

The Thanksgiving musical service held at the First Presbyterian church Wednesday night, under the direction of Clifford A. Braider, organist, was enjoyed by a small audience. "The Vision of St. John," and other numbers were given by the quartet choir, assisted by an augmented choir of seven voices. Mr. Braider has decided to repeat the entire program Wednesday night, December 8.

Young Women's Missionary Tea.

The Young Women's Missionary Society of the First Baptist church has sent out invitations for a tea to be held at the residence of Mrs. J. A. Chambliss, 927 Central avenue, on Tuesday, November 30, from 3 to 6 o'clock. There will be a sale of fancy articles, cake and candy.

PLAINFIELD LIBRARY NOTES

In the Library's music department are the following collections, interesting to the opera goer and those desiring to familiarize themselves with operatic music. These works may be taken for two weeks.

Operas in Vocal Score.

Arne, T. A.—Love in a village; comic opera.
Balfe, M. W.—Behemian girl.
Bellini, Vincenzo—I Puritani.
Bellini, Vincenzo—Sonnambula.
Bizet, G. A. C. L.—Carmen.
Charpentier, G.—Louise; a musical romance.
Debussy, C. A.—Pelleas et Melisande; drame lyrique.
Donizetti, Gaetano—Don Pasquale.
Donizetti, Gaetano—Linda di Chamounix.
Donizetti, Gaetano—Lucia di Lammermoor.
Donizetti, Gaetano—Poliuto.
Flotow, F. F.—Martha; or, The fair at Richmond; a comic romantic opera.
Gounod, C. F.—Faust; a lyric drama.
Gounod, C. F.—Romeo and Juliet.
Jakobowski, E.—Ermine; a comic opera.
Lecocq, A. C.—Let petit due (The little duke); comic opera.
Leoncavallo, R.—Pagliacci (Punchinello); drama.
Mascagni, Pietro—Cavalleria rusticanna (Rustic chivalry); melodrama.
Mendelssohn-Bartholdy, J. L. F.—Loreley; an unfinished opera.
Mozart, W. A.—Don Giovanni.
Offenbach, Jacques—La grande duchesse de Gerolstein; comic opera.
Ponchielli, A.—La Gioconda.
Ricci, Luici—Chrispino a la Comare.
Rossini, G. A.—Gazza ladra (Die diebische Elster).
Rossini, G. A.—Barber of Seville.
Saint-Saens, C. C.—Samson and Delilah.
Shield, William—Rosina; comic opera.
Storace, Stephen—No song, no supper; comic opera.
Strauss—Richard—Salome; music drama.
Strauss, Richard—Elektra.
Thomas, C. L. A.—Mignon.
Tschaikowsky, P. I.—Eugene Onegin; lyric scenes.
Verdi, Giuseppe—Aida.
Verdi, Giuseppe — Attila; lyric drama.
Verdi, Giuseppe—Ernani.
Verdi, Giuseppe—Il trovatore (The troubadour).
Verdi, Giuseppe—I masnadieri.
Verdi, Giuseppe—La traviata.
Verdi, Giuseppe—Luisa Miller.
Verdi, Giuseppe—Nabucodonosor.
Verdi, Giuseppe—Rigoletto.
Wagner, W. R.—Dusk of the gods.
Wagner, W. R.—Flying Dutchman (Der Fliegende Hollander); romantic opera.
Wagner, W. R.—Lohengrin; romantic opera.
Wagner, W. R.—Mastersingers of Nuremberg.
Wagner, W. R.—Parsifal; a stage-consecrating festival-play.
Wagner, W. R.—Rhinegold.
Wagner, W. R.—Siegfried.
Wagner, W. R.—Tannhauser and the tournament of song at Wartburg.
Wagner, W. R.—Tristan and Isolsa; drama.
Wagner, W. R.—Valkyrie.
Wallace, W. V.—Lurline; grand romantic opera.
Weber, K. M. F. E.—Freischutz; romantic opera.

Opera Librettos.

Auber, D. F. E.—Fra Diavolo; romantic opera.
Beethoven, Ludwig van—Fidelio.
Bellini, Vincenzo—La sonnambula.
Bellini, Vincenzo—Norma.
Bizet, A. C. L. G.—Carmen.
Boitó, Arrigo—Mefistofele.
Donizetti, Gaetano—Don Pasquale.
Donizetti, Gaetano — Elisire d'amore.
Donizetti, Gaetano—La favorita.
Donizetti, Gaetano—Lucia di Lammermoor.
Donizetti, Gaetano—Lucezia Borgia.
Flotow, Friedrich, Martha; or, The fliar at Richmond.
Gounod, C. F.—Faust; a lyric drama.
Gounod, C. F.—Romeo and Juliet.
Humperdinck, E. — Hansel und Gretel.
Leoncavallo, R.—Pagliacci (Punchinello); drama.
Mascagni, Pietro—Cavalleria rusticana (Rustic chivalry); melodrama.
Massenet, J. F. E.—Manon.
Meyerbeer, Giacomo—Les Hugenots (The Huguenots).
Meyerbeer, Giacomo—L'Etoile du Nord (Star of the North).
Mozart, W. A.—Nozze di Figaro (Don Juan).
Mozart, W. A.—Nozze di Gigaro (Marriage of Figaro).
Mozart, W. A.—Zaubeflote (Magic flute).
Offenbach, Jacques—Barbe-bleue (Bluebeard); opera bouffe.
Ponchielli, A.—Gioconda.
Puccini, Giacomo—La Boheme.
Puccini, Giacomo—Madam Butterfly; a Japanese tragedy.
Puccini, Giacomo—Tosca.
Rossini, G. A.—Il Barbiere di Siviglia (Barber of Seville); comic opera.
Smetana, Friedrich — Bartered bride (Die Verkaufte Braut); comic opera.
Strauss, Johann, Jr.—Lustige Krieg (Merry war); a comic opera.
Thomas, C. L. A.—Mignon.
Verdi, Giuseppe—Aida
Verdi, Giuseppe—Ballo in maschert (Masked ball)).
Verdi, Giuseppe—Falsaff, a lyrical comedy.
Verdi, Giuseppe—Il Trovatore (The troubadour).
Verdi, Giuseppe—Lt traviata (The lost one).
Verdi, Giuseppe—Rigoletto.
Wagner, W. R.—Dusk of the gods (Gotterdammerung); music-drama.
Wagner, W. R.—Flying Dutchman; a romantic opera.
Wagner, W. R.—Lohengring; romantic opera.
Wagner, W. R.—Mastersingers of Nuremberg.
Wagner, W. R.—Parsifal; a festival-drama.
Wagner, W. R.—Rhinegold; music-drama.
Wagner, W. R.—Siegfried; music-drama.
Wagner, W. R.—Tannnauser and the minstrels tournament on the Wartburg.
Wagner, W. R.—Tristan and Isolda; lyric drama.
Wagner, W. R.—Valkyrie; music-drama.

Selections from Opears for Piano: Two Hands.

Auber, D. F. E.—Fra Diavola.
Balfe, M. W.—Bohemian Girl.
Beethoven, L. Van—Fidelio.
Bellini, Vincenzo—I. Puritani.
Bellini, Vincenzo—Norma.
Bellini, Vincenzo—Sonnambula.
Bizet, A. C. L.—Carmen.
Donizetti, Gaetano—Lucia do Lammermoor.
Flotow, Friedrich—Martha.
Gluck, C. W.—Orpheus (Orphee).
Goldmark, Karl—Die Konigin von Saba (Queen of Sheba)).
Gounod, C. F.—Faust.
Gounod, C. F.—Romeo and Juliet.
Leoncavallo, R.—Pagliacci (Punchinello).
Mascagni, Pietro—Cavalleria Rusticana.
Meyerbeer, G.—L'Africaine.
Meyerbeer, G.—Les Huguenots.
Mozart, W. A.—Don Giovanni.
Mozart, W. A.—Nozze di Figaro.
Mozart, W. A.—Zaubeflote (Magic flute).
Offenback, Jacques—L s contes d'Hoffmann.
Ponchielli, A.—Gioconda.
Rossini, G. A.—Guillaume Tell.
Rossini, G. A.—Il barbiere di Siviglia (The barber of Seville).
Strauss, Johann, Jr.—Fledermaus (The bat's revenge).
Thomas, C. L. A.—Mignon.
Verdi, Giueppe—Aida
Verdi, Giuseppe—Ballo in maschera (Masked Ball).
Verdi, Giuseppe—Il trovatore.
Verdi, Giuseppe—La Traviata.
Verdi, Giuseppe—Otello.
Verdi, Giuseppe—Rigoletto.
Wagner, W. R.—Dusk of the gods (Gotterdammerung).
Wagner, W. R.—Flying Dutchman (Der Friegende Hollander).
Wagner, W. R.—Lohengrin.
Wagner, W. R.—Mastersingers of Nuremburg.
Wagner, W. R.—Parsifal.
Wagner, W. R.—Rhinegold (Das Rheingold).
Wagner, W. R.—Siegfried.
Wagner W. R.—Tannhauser.
Wagner, W. R—Tristan and Isolda.
Wagner, W. R.—Valkyrie (Die Walkure).
Weber, K. M. F. E.—Freischutz.

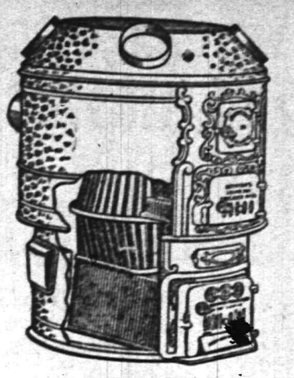

The BOYNTON Square Fire-Pot Furnace

PATENTED

develops every atom of heat energy possible, by complete combustion, and leaves no clinkers and no waste.

The square pot burns less fuel and it thoroughly consumes all it takes—a double economy. All your earnings don't go into the fire when you run a BOYNTON.

For cleanliness and the trifling care necessary to run it the BOYNTON is easily the first choice of every man who takes the trouble to get acquainted with it. Look up the BOYNTON dealer in your town. The price is not prohibitive.

There are BOYNTON heating plants of all kinds. Ask about our Round or Sectional Boilers for Steam or Hot Water. Also Ranges.

The Boynton Furnace Company, 207-209 Water Street, New York.

106 West 37th Street, New York.

A SENSATION OF PLEASURE.

always accompanys the receiving of a letter.. That delightful feeling of anticipation is enhanced if the envelope possesses an air of refinement and good taste, that bespeaks the same attributes on the part of the writer. The stationery that we recommend to our customers as being the best for social correspondence is that "Made in Berkshire" by EATON, CRANE & PIKE.

THE HUSTLER
WM. H. OLMSTED,
331 Watchung Avenue.

Easy Fat Reduction

When buttermilk and gymnastics were the only known cures for overfatness many people preferred to stay fat—dreading the remedy worse than the disease.

Now these two grim lions on the road to slimness have been overcome and the loss of 20 to 50 pounds has become a very safe and pleasant affair. You can eat and drink and be merry and lazy and still lose 10 to 16 ounces of useless fat daily. Folks with double chins and stout abdomens can lose them in a month and yet not strain, bother or deny themselves a single blessed thing. It does not cost much, either—any druggist will fix you up—and there is no waiting; results begin when you do.

Take a teaspoonful after each meal and at bedtime of this simple, harmless mixture: ½ oz. Marmola, ½ oz. Fluid Extract Cascara Aromatic, and 3½ oz. Peppermint Water, and you will strip off evenly, without wrinkling, all the useless fat that now annoys and punishes you.

SMALLEY BROS.
147 North Avenue.
BUTCHERS

CHOICE MEATS.
GAME IN SEASON.
ROASTING AND BROILING CHICKENS A SPECIALTY.
BERKSHIRE PORK AND SAUSAGE
Orders called for and delivered.
Telephone 83-A.

ALEX. LUSARDI.
Foreign and Domestic Fruits, Choice Confectionery, Nuts, Cigars, etc.
211 W. Front St. Tel. 507-W.

PLAINFIELD BRANCH
Union County S.P.C.A.
Special officer, MRS. S. G. VAN HOESEN, Fanwood, N. J. Tel. 419-R Fanwood.
All cases reported will be promptly investigated.
11 12 6 mos

THE MOST LIBERAL CREDIT HOUSE ON EARTH — WE SAVE YOU ⅓

CROWN CO.

OUR FAMOUS CREDIT TERMS 50c 75c & $1 a Week — YOUR CREDIT IS GOOD

THE HOME MAKERS
74-76 MARKET ST. NEWARK, N.J.

A Few Days Till Thanksgiving

And what busy days they will be for the housewife, getting things in readiness for the expected guests. New things to be bought to brighten up the home is the first and most important consideration, and naturally the thought of every student of economy turns to our

GREAT SALE OF SCHEERER & CROWN'S STOCK OF
Furniture, Carpets and Rugs With Prices Cut to Half

If you had planned it yourself you could not have done better in timeliness, selections and variety, while the price reductions are the greatest ever known. To one and all, rich or poor, we urge you to share in the phenomenal values. A lack of cash need not stand in your way, for

OUR FAMOUS CREDIT TERMS
50c, 75c and $1 a Week
Are Freely Offered You
To Secure Any of These Specials

COUPON
Free Carfare Cut this Coupon out and bring it with you to our store, and whether you purchase or not, WE WILL REFUND YOUR CARFARE.
CROWN CO., 74-76 Market St., Newa

SIDE-BOARDS

$20 Sideboards—Reduced to 9.98
$25 Sideboards—Reduced to 12.49
$30 Sideboards—Reduced to 14.98
$35 Sideboards—Reduced to 17.49
$40 Sideboards—Reduced to 19.98
$50 Sideboards—Reduced to 24.98

Three-Piece Parlor Suites Reduced
9.75 for 23.50 Three-Piece Parlor Suites
15.49 for 32.50 Three-Piece Parlor Suites
19.98 for 40.00 Three-Piece Parlor Suites
24.49 for 50.00 Three-Piece Parlor Suites
29.98 for 60.00 Three-Piece Parlor Suites

Five-Piece Parlor Suite Bargains
17.50 for 35.00 Five-Piece Parlor Suites
22.50 for 45.00 Five-Piece Parlor Suites
27.50 for 55.00 Five-Piece Parlor Suites
32.50 for 65.00 Five-Piece Parlor Suites
37.50 for 75.00 Five-Piece Parlor Suites
42.50 for 85.00 Five-Piece Parlor Suites

China Closets

$22 China Closets—Cut to 10.25
$27 China Closets—Cut to 12.98
$32.50 China Closets—Cut to 15.98
Closets—Cut to 18.49
$42.50 China Closets—Cut to 20.50
$47.50 China Closets—Cut to 23.50

BRASS BEDS

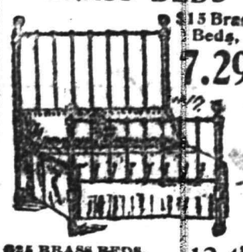

$15 Brass Beds, 7.29
$25 BRASS BEDS, reduced to 12.49
$35 BRASS BEDS, reduced to only 17.49
$45 BRASS BEDS, reduced to only 21.98
$55 BRASS BEDS, reduced to only 27.29

ELEGANT BUFFETS

12.98 Reduced from 26.00
$30 BUFFETS, reduced to 15.98
$35 BUFFETS, reduced to 18.98
$40 BUFFETS, reduced to 22.00
$45 BUFFETS, reduced to 25.00
$50 BUFFETS, reduced to 27.98

EXTENSION TABLES

Extension Tables, $9.00 value, 3.89
$19 EXTENSION TABLES, reduced to 5.89
$15 EXTENSION TABLES, reduced to 7.89
$18 EXTENSION TABLES, reduced to 9.89
$25 EXTENSION TABLES, reduced to 12.89

CROWN CO., 74-76 MARKET STREET, NEWARK

THANKSGIVING DINNER

Don't overlook our large, choice assortment of things you'll need for your Thanksgiving Dinner. Select Groceries and Canned Goods, Fresh Fruits and Vegetables, Nuts, Raisins, Desserts, Coffees, Teas and Cocoa, at Prices that invite patronage.
Prompt, Free Deliveries.

W. W. DUNN
THE PARK GROCER
Duer St. and Lincoln P

Oysters
Are Good Now!
To Get the Best, Order Them From
IVAMY'S FISH MARKET
TELEPHONES 1024—1025

Hoagland's Express
Baggage Delivery
Office 205 Park Av. Tel. 833-w
Home Tel. 648-L.

Thanksgiving, Next Thursday.
Your dinner not complete without Crane's Philadelphia Ice Cream.
JOHN LOPRESTE—Watchung Ave. will book your orders and deliver in time for dinner. Also a fine line of Oranges, and all kinds of fresh Nuts, Grapes, Apples, Confectionery, &c. 9 10 tf

NOTICE.
Highest prices paid for Men's Old Clothing. Don't throw them away.
I. RICHARD, 17 Somerset St.

A. M. GRIFFEN'S
119-123 W. Front St., Plainfield, N. J.
For LISK
Sanitary Self-Basting Enamel Roasters

Need no introduction. They save 20 per cent. of the meat over any and all others.

A GOOD RANGE is also important to the kitchen equipment.

A FURNACE or HEATING STOVE that keeps you comfortable is an absolute necessity this cold weather.

Let us talk with you about that heater that works badly.

OUR HARDWARE LINE is the most complete in the city—especially our Tool Department will bear Inspection and Comparison.

Two 'Phones 6—214

New Lines of
Art Vases,
Fancy Brass Goods,
Desk Sets,
Chafing Dishes,
JOS. W. GAVETT
320 W. FRONT STREET

USE PRESS WANT ADS

CAUCUS DECEMBER 14.
WARD-EDGE COMBINE.

Assemblyman William W. Smalley, the dean of the House, after a consultation with the members of the Assembly at the State House, Trenton, Wednesday, fixed Tuesday, December 14, as the date of the House caucus. It is now practically assured that Harry Ward, of Bergen, will be the next Speaker, and Walter E. Edge, of Atlantic, the mapority leader, although the members opposing this slate still have hopes of breaking it.

Some of the older members continued their opposition to the selection of Colonel Edge as leader, on the ground that he is a first term man, but the indications are that they will all line up for him when the caucus gets together.

Captain "iJm" Parker will, for the eleventh time, be chosen as clerk of the House, and Upton Jeffries, of Camden, will be his assistant. The other officers are still in doubt, however, and signs point to the bringing to the State House of many new faces at the coming session. A strong movement was started to make Assemblyman Carlton B. Pierce, of Union, who has been a strong candidate for leader, chairman of the Judiciary Committee, the highest House committee, which usually goes to the leader. The plan is to have Mr. Edge, when chosen as leader, take the chairmanship of the Revision of Laws Committee.

A Queer Malady.

Sprigg went to a noted physician to ask advice as to his health. In pompous tones he addressed the doctor:

"I-ah-have come to-ah-ask you-ah-what- what is-ah-the doosid mattaw with me-ah!"

"I find your heart is affected," said the physician, gravely.

"Oh-ah-anything else-ah?"

"Yes, your lungs are affected, too."

"Anything-ah-else-ah?"

"Yes, your manners are also affected."

Okra Soup.

Cut a handful of the okra into half-inch pieces, boil tender in one quart of stock, add some of the meat of a chicken or some roast veal cut fine. Season to taste.

—Daily Press want ads. pay.

WISDOM TEETH AND THE HUMAN JAW CHANGE.

The doctrine of the survival of the fittest in its application to the organs of the human body prompted some highly interesting speculations in the course of Dr. J. Lindsay's Bradshaw lecture delivered before the Royal College of Physicians in London, England, recently.

The lecturer sugested that "wisdom teeth are a ruined industry" and said that sensational though the thought appears it seems probable that the sense of smell, no longer of much practical importance to sivilized man and hence removed from the action of natural selection, is becoming rudimentary.

The many yards of the human intestine, it has been suggested, are simply "survivals from a herbivorous progenitor and of no service to a mixed feeder like man." The lecturer added that some authorities advocated snipping off a few feet from man's tediously long intestine. Like the speeches of many politicians, it is rambling, involved and an interminable time coming to the point; it should be cut down.

The human jaw, Dr. Lindsay thinks, is getting smaller and smaller, which explains why the teeth are often so crowded together that the removal of some of them is a necessity in early life. Our toes, once so handy when we swung on the branches of the primeval forest, are also undergoing elimination except the great toe, "which is of service in maintaining the upright posture."

That civilization runs counter to natural selection Dr. Lindsay thinks is evident, and he instances the marriage customs, the not uncommon conjunction of youth and beauty with age and wealth, for example. He also questions whether the medical responsibility is free from serious profession "when it preserves those whom nature has plainly marked out for elimination."

In spite of the average increasing duration of human life, the abatement of some of the worst scourges of the human race, such as tuberculosis, typhoid fever and malaria and the declining sick rate of benefit societies, physical degeneration is, Dr. Lindsay believes, going on in England, and the moral he deduces is the profound influence of evolution on the race and the importance to medicine of keeping in view the great discoveries of Darwin.—London Correspondence, N. Y. Sun.

NEW INCORPORATIONS.

Certificates of incorporation have been granted at Trenton to the following companies:

Gregory Mills, Passaic; capital, $100,000; incorporators, Louis R. Cowdrey, Robert Appleton and Henry C. Whitehead; to manufacture yarns, textile goods and cotton and woolen and worsted fabrics.

The Cement Manufacturing Company, Jersey City; capital, $2,001,000; incorporators, James R. Stafford, William C. Dodge and F. Carroll Taylor; to manufacture cements of all kinds.

Union Saw Company, Camden; capital, $250,000; incorporators, F. R. Hansell, George H. B. Martin and John A. MacPeak; to manufacture hand, circular, band, hack and other kinds of saws.

Santa Cruz Plantation Company, Jersey City; capital, $150,000; incorporators, William G. August, Albert H. Seely and Albert Shaible; to deal in cotton, cocoa, coffee, tobacco, cocoanuts, bananas, etc.

Dr. Rosenwasser Sanatorium Company, Newark; capital, $15,000; incorporators, Dr. Charles A. Rosenwasser, William F. Wohlgemuth and Simon Hahn; to conduct sanatoriums, hospitals, etc.

The International Business Corporation, Atlantic City; capital, $100,000; incorporators, Joseph L. Roth, Abraham Stern and Julius Lichtenstein; to engage in general trading and contracting business.

Floral Park Realty Company, Ridgewood; capital, $25,000; incorporators, Warren Allabough, Peter L. Zabriskie and Loftus Phillips, to deal in real estate and engage as builders, contractors, etc.

The American Trustee Company of New Jersey, Jersey City; capital, $25,000; incorporators, Orley C. Granger, Richard E. Nebel and M. Hallett, to deal in stocks, bonds, securities, etc.

American Building Company, East Orange; capital, $2,000; incorporators, Arthur R. Mackenzie, Claude V. Palister and John R. Simpson, to deal in real estate and engage as builders, contractors, etc.

Alagan Company, Jersey City; capital, $3,000; incorporators, M. G. Bender, Bernard I. Kamen and David C. Munson, to deal in stocks, bonds, securities, etc.

Domotorcar Company of New Jersey, Trenton; capital, $1,000,000; incorporators, Frank T. Lodge, Stanton Clarke and John G. Grieg, to manufacture automobiles, trucks, carriages, wagons, etc.

Broad Fifty Association, Newark; capital, $120,000; incorporators, Charles E. Maier, Stephen H. Plum and William A. Kelley, to deal in real estate and engage as builders, contractors, etc.

The Natural Gas Products Company, Elizabeth; capital, $50,000; incorporators, John Lathrop Gray, John Straver, Jr., and Clark McK. Whittemore, to deal in gasoline, petroleum, kerosene, naphtha, etc.

Oh! Is That So?

Get on the crupper of a good stout hypothesis and you may ride around the world.—Sterne.

Colonel John Sneed's Conversations on Domestic Problems

Copyright, 1909, by C. S. Yost.

VIII.—Dangers of the Elevated Nose

"BUT what's the matter with them, honey?" demanded the colonel. "Ain't they good people? Ain't they honest? Don't they behave themselves about as well as any of your friends? Don't they"—

"Yes, papa, yes!" interrupted his daughter. "They're very nice people, and I have no fault to find with them, but"— And Mrs. Rollins turned up her pretty little nose and gazed silently at the fire.

"Uh, huh!" grunted the colonel. "I understand. They just ain't in your class, accordin' to your way of lookin' at it. But, honey, I wouldn't twist my face up that way if I was you. It'll make wrinkles quicker than anything in the world, and the worst kind of wrinkles too. You know, there's wrinkles and wrinkles. Some wrinkles light up the plainest face with beauty. Yes, honey, that's a fact. And then there's some that make the most beautiful face look ugly. You're developin' some of that kind when you turn up your nose in that way. Uh, huh! I thought that'd make you drop it. And now you're makin' some of the kind that add to beauty—the wrinkles that come from smiles.

UGLY WRINKLES ON THE BRAIN.

"Yes, indeedy, my dear, the turned up nose is a dangerous thing. It not only makes ugly wrinkles on the face, but it makes ugly wrinkles on the brain. Never thought about that, did you? No, I reckon not, but it's true. I never saw a human brain, but they say it's all covered over with wrinkles, and the scientific fellows have a lot of theories about them. But I've got a notion that they're caused by the same thoughts and feelin's and emotions that put the lines on the countenance. Anyhow, if an elevated nose don't make its mark on the outside of the brain it does on the inside, and it amounts to the same thing, for the movements of the face that go to make up what we call expression are nothin' more than the sign of the workin' of the mind. When you curl up your little proboscis, like you did a bit ago, that's a sign that you was thinkin' yourself a little better, maybe a whole lot better, than the people we was talkin' about.

"Now, honey, I want to tell you that that's a pretty risky attitude for anybody to take. I believe in a man thinkin' well of himself or a woman thinkin' well of herself, but when you begin to make comparisons between yourself and other folks to the disadvantage of the other folks you're gettin' on dangerous ground, for two reasons. In the first place, you're cultivatin' an opinion of yourself that ain't warranted by the facts. You're settin' yourself up on a pedestal that's full of cracks, and one of these fine days it'll crumble to pieces, and down you'll drop like a load of bricks, for whenever a man or a woman raises himself in his mind above his fellows he's gettin' ready for a fall. If he don't topple over of himself somebody will pull out the props from under him, and then the people he's been lookin' down on will look down on him and laugh—just laugh. That's the second reason why the turned up nose is bad business. It spoils you, and then it spoils your friends, for the habit of thought that expresses itself in the turned up nose is fatal to the kind of self esteem that everybody ought to have, and it's fatal to friendship.

A WRONG PERSPECTIVE.

"You see, honey, an elevated nose is a good deal like one of those old fashioned blunderbusses—it hits a whole lot of people that you didn't aim at, and whoever it hits it hurts. Nobody can tell where it's goin' to strike, and so they get in the habit of dodgin' whenever it comes around. There's a good many folks you can scold and abuse and they'll take it good natured and keep on being friends, but just let 'em get the notion that you're sneerin' at 'em and it's all off. Most all of us have an idea that we're about as good as the next one, and nothin' makes us madder than a turned up nose, and the greater the difference between us in wealth or social station the madder we get about it.

"If you're goin' to get the best there is out of the world and out of the people in it you've got to meet folks on the level. You go up to the top of a skyscraper buildin' and look out the window down at the men and women in the street below, and they all look mighty small—not more'n half as big as you are. But when you go down in the elevator and get out on the pavement you find they average up about the same size as yourself. It's all a matter of the point of view, and the turned up nose gives you a wrong perspective. It gives you false notions of your own importance and your own position, while everybody else can see that you're just one of the common run of folks and have no right to feel yourself any better than they are. And so you get out of touch and out of sympathy with the rest of the world around you, and then you begin to sour. That's just as certain as that

THE ONLY GOOD YARDSTICK.

God made little apples. A sneer in the brain is a sign of fermentation, and fermentation, you know, comes mighty close to bein' rotten.

"Now, then, gettin' right down to brass tacks, as the fellow says, the only reason you've got for elevatin' your nose at the people we was talkin' about is that they don't run in your set. Well, what if they don't? Is your set the standard by which all others have to be measured? I reckon not. It takes all kinds of people to make a world, as you've heard before, and some of the best ones in it make the least show.

"You can't tell by lookin' at the people you meet on the street how many of them's beneath you and how many's above you. You can't tell by lookin' at a woman's clothes or countin' the money she's got in the bank whether you've got a right to look down on her or she's got a right to look down on you. You can't tell by hearin' a woman quote Ibsen whether she's better or worse than you. It ain't money or clothes or blood or culture that counts when it comes to measurin' up men and women. The only yardstick that's good anywhere on earth and in any society is character. That's common, or uncommon, to rich and poor, and your washerwoman may have as much of it and be as much entitled to your respect as the president of your club. One of the two greatest men I ever had the honor to know was a professor of English in the state university; the

"A MIGHTY WABBLY WORLD."

other was a ditch digger who couldn't spell his own name.

"But even when you size up people accordin' to the standard of your club it ain't safe to turn up your nose, for this is a mighty wabbly world, and the folks that's up today may be down tomorrow, and the ones that's down tomorrow may be up at the top of the heap next week. If you're goin' to judge people by that standard you've got no right to object if they measure you by the same rule, and it's mighty embarrassin', I imagine, to find the folks you've been turnin' up your nose at in a position to elevate their noses at you. But, say, little girl, it's bedtime, and here I've been fussin' and scoldin' the whole evenin'. Don't you feel bad about it, though, honey. Your old daddy thinks you're the finest ever, but he don't want you to find it out. Good night."

Brief Truths.

The female bargain hunter knows all the countersigns.

The married beauty always looks upon her husband as the beast.

No woman wants her offspring to pose as an object lesson at a mothers' meeting.

One of the things a man can't understand is why his enemies seem to have so many friends.

The smile of a good woman will do a man more good than a dozen handed to him by a bartender.

After a man has been married a year he can't see any reason why his wife should want a new hat.

It sometimes happens that a man is kept from buying mining stock because he hasn't got the ready cash.

Once in awhile a man is too proud to beg and too honest to steal. Then the only alternative he has left is to go to work.

Occasionally a married man does a lot of talking when he is away from home, because that is about the only chance he gets.

MULLINS & SONS

218-220 Market St., Newark, N. J.

SATISFACTION GUARANTEED

STORE CLOSES AT 6 P. M., SATURDAYS AT 10 P. M

Beautiful Polished Oak Sideboard

$18.50

Nothing like this has been shown for the money. Carving, polish, finish, wood ware marks are simply perfect. Large beveled plate mirror, one drawer line for silver. Reg. price $30, sale price - - - 18.50

BIG RANGE SPECIAL

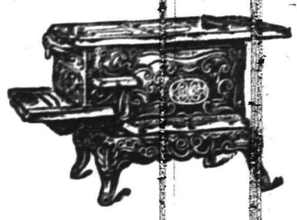

These ranges are made with extra heavy castings, have large ovens and are full nickle trimmed. They are good bakers and are fully guaranteed - - - - - - 18.50

ARTISTIC BUFFET

$23.50

Worth Regular $30

CHINA CLOSETS

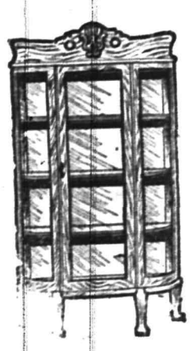

Solid Oak

Beautifully polished—deep shelves, bent glass ends---astonishing value

$12.50

Open 8.30 o'clock; close 6—Saturdays excepted

STRAUS'S

RELIABLE MERCHANDISE AT LOWEST PRICES

685-687 BROAD ST. 21 W. PARK ST. NEWARK, N.J.

Three Chapters From a Long Book of Values in Newark's Best Cloak and Suit Dept.

Women's and Misses' Dresses

Moyen Age Dresses in beautiful shades of broadcloth, trimmed with silk soutache braid, sleeves plaited in rather novel effect; worth 10.00 to 12.00, tomorrow at..... **6.98**

Women's and Misses' Suits

A superb collection of the most fashionable styles and most desirable colors made of such popular materials as serges, Lymansville cheviots, homespuns, broadcloths, etc.; value 20.00, to go at..... **14.98**

LONG COATS

Fashionable materials, special at

5.98, 8.50, 9.98 and 12.98

Sale of Trimmed Hats

5.00 and	6.00	Trimmed Hats now -	3.50
6.00 to	8.50	" " " -	4.95
10.00 to	15.00	" " " -	7.50
20.00 to	35.00	" " " -	12.00

Untrimmed Black Beaver Hats---Best grades that have been selling up to 6.98, now - - - - - **3.98**

The David Straus Co.

683-687 Broad St. 21 W. Park St.

EDUCATIONAL.

The Hartridge School

West Seventh Street, corner of Arlington Avenue.

A Private School carefully graded throughout. Number in each grade limited.

RE-OPENED SEPTEMBER 27

Kindergarten.
In charge of two teachers.

Elementary Department.
For girls through the seventh grade. For boys through the fourth grade.

Boys' Department.
In charge of Master. For boys above fourth grade.

Academic Department.
Five grades—General course and College preparatory. Special teachers of French, German, Art, Music and Calisthenics.

Gymnasium.
In-door play-room and bowling alleys for rainy days. Large out-door play grounds.

EMELYN B. HARTRIDGE, A. B., Principal.
8-20 tf

Mr. Leal's School For Boys
RE-OPENED on THURSDAY September 16th

PLAINFIELD SEMINARY
123 West Seventh St.
Re-opened Sept. 23, 1909.
Day school for girls. Primary and Academic Departments. Certificates for college. Boys in first and second years. Gymnasium and large play grounds.
MISS ARNOLD Principal

Plainfield Business College & School of English
Students may enter at any time.
PROF. A. S. HERR, Prin. and Prop
Tel. 716-w. Woodhull & Martin Building.
SEND FOR BOOKLET.

Mrs. McNeill Hopcraft
of New York.
ITALIAN METHOD OF SINGING
Mondays and Thursdays, Mornings.
No. 3, Annex, Babcock Building.
Free Trial of Voices.
Terms on Application.

CHAS. M. SUHR
TEACHER OF PIANO.
614 E. 6th Street. Tel. 741-W

For $1.50
per month we will clean and press 4 suits and one overcoat. Call for them and deliver the same. Payable $1.50 per month.
Repairing and altering neatly done
Suits to order $20 and up.
Howard W. Cobbs
(Successor to Leslie M. Cobbs.)
146 E. 5TH St. 'Phone 461-L
near Woman's Exchange.

NOTICE OF ORDER TO LIMIT CREDITORS.

Somerset County Surrogate's Court.

Estate of Elias Wilson, deceased.

Notice is hereby given, that on the first day of November, A. D. 1909, on the application of the undersigned, as administratrix of the estate of Elias Wilson, deceased; an order was made by the Surrogate's Court, requiring the creditors of the said Elias Wilson, deceased, to bring in their debts, demands and claims against the said decedent, under oath or affirmation, and present the same to the subscriber within nine months from the date of said order; and in default thereof any such creditor shall be forever barred of his or her action therefor against the subscriber.

SARAH M. FINNEY,
Administratrix.

Plainfield, N. J. 11 5 9 f

Central R. R. News Stands.
You can get it at the C. R. R. News Stands, both deports, Plainfield Daily Press and Elizabeth Journal, on sale at both stands, Philadelphia Morning, Evening and Sunday Papers. Largest assortment of Magazines and Weekly Papers in the city. Back numbers procured. Brooklyn Papers, English Publications. Daily and Sunday Papers delivered. Orders left at stand receive prompt attention. Open Sundays.
F. M. WAGNER, Manager.

Lincoln Market Frank Neidig Proprietor
94 Somerset St Tele. 781
CHOICE MEATS, FISH AND VEGETABLES.
Heinz's Sauer Kraut and Pickles

E. B. Maynard's
Tonsorial Parlors. Electrical Massage for face and hair. First-class work. Children's Hair Cutting a specialty.
Tel. No 75K.
141 NORTH AVENUE

PLAINFIELD WINDOW CLEANING CO
Renovating—Offices, stores and private residences. Service day or night. Furniture, china and glassware packed for shipping.
WM. A. KLINE. 611 W. 3d St.

William H. Pope, ELECTRICIAN.
All kinds of Electrical Work done at Reasonable Prices.
116 NORTH AVENUE.

G. E. COWLING
Wholesale Confectioner
208 WATCHUNG AVE.
EVERYTHING IN CANDIES

HOTELS.

WETUMPKA INN
301-303 East Seventh St.
A few rooms left for winter. Every modern improvement, bell service, hot water, heat, etc. No private baths left till June. 'Phone 1369-W.
G. F. Hulling, Prop.
J. E. Hulling, Mgr.

HOTEL WALDORF
EAST FRONT STREET.
HENRY WINDHAM, Prop.
Gottfried Kruger's Extra Beer on draught. Imported Wines, Liquors and Cigars. Hotel accommodations and private Dining-Room.

HOTEL KENSINGTON
(Licensed.)
JOHN BURNS, Prop.
107-109-111 North Avenue.
Everything New and Up-to-date
An Inspection Solicited.

THE
Hotel IROQUOIS
Conducted on the European Plan
Park Ave. and Second St.

DRUGGISTS.

WE ASSUME THE RISK
There is no promise exacted or formality expected when you accept our offer of money back for the asking, if REXALL HAIR TONIC fails to give you satisfaction. Put us to the test today. We will assume all risk. TWO SIZES 50c and $1.00
MILLER'S PHARMACY
Park Ave. and Fourth St. Tel 203.

Hodge's Pharmacy.
Y. M. C. A. Building.
BELLE MEAD SWEETS.
Tel. 62

J. HIMMELFARB,
311 NEW ST.
Near Truell Court. Tel. 903-J.
Ladies' Tailoring & Dressmaking
REMODELLING A SPECIALTY.
At the solicitation of many friends and customers I have opened a ladies' tailoring and dressmaking establishment at the above address and I will be pleased to serve all who favor me with their patronage. Guarantee satisfaction. The latest Fall creations just received.

Advertisements
—FOR—
New York Herald,
World, Times, Sun, Journal, Telegram, American, Brooklyn Eagle
—and—
Newark Evening News
Received at
The Daily Press
AT REGULAR OFFICE RATES

HENRY WIERENGA
Residence 'Phone 517-J.
Furniture, Freight, Baggage Express and Rigger.
PIANO MOVING A SPECIALTY.

Kindling and Grate Wood.
Cedar Posts and Bean Poles. Prompt deliveries. Orders received at 69 SOMERSET STREET.
JOHN MOBUS,
P. O. Box 339

Cleaning, Pressing and Dyeing
Monthly Contracts.
Pressing called for and delivered.
EVENING DRESSES A SPECIALTY.
Ladies' Waists Cleaned, 25 cents upwards. Gents' Suits Cleaned $1.50.
We do our own work at
W. A. Brown's, 218 West Second Street.

J. C. POPE & CO.,
INSURANCE AGENTS
110 E. Front St. Plainfield, N. J.

L. Moraller & Son,
Watchmakers and Jewelers.
Watches, Clocks and Jewelry.
Fine Watch and Clock Repairing a Specialty.
219 Park Ave. Plainfield, N. J.

Now is the time when you need a
STOVE
and you may as well buy a good stove at a very Low Price. We are selling Stoves—Good Stoves—at low prices.
KADESH & LEVINE,
18 Somerset St.

McCULLOUGH'S STEAM MILL,
21 Steiner place, North Plainfield, N. J.
R. H. McCULLOUGH, Prop.
Sash, Blinds, Doors, Mouldings, Scroll Sawing, Turning etc.
Estimates cheerfully furnished.

Press Want Ads. Pay

CHRISTIAN ENDEAVOR.

Prayer Meeting Topic For the Week Beginning Nov. 28, 1909.

Topic.—Home missions, "The battle of the slum."—Luke xiv, 15-23.

There is no more grave or serious missionary problem before the Christian church today than that of carrying the gospel to the slum districts of our large cities. When we face the problem of the foreigners segregated in our large cities, our industrial and agricultural centers, it seems to be a great one, but it is as nothing compared with the reformation and redemption of those who have become victims of the sins and allurements of the slums. The difficulties involved in successful Christian work in the slums are colossal and almost insurmountable. Were it not that "all things are possible with God" man would be compelled to give up in despair in the face of the gigantic difficulties presented. When we think of what needs to be done and how little is being or can be done the heart grows sick and we feel like exclaiming with Paul, "Who is sufficient for these things?" Many of the victims of the vices of slum life do not want to give it up, and what can be done for those who desire to have nothing done for them? Thousands perhaps would like to break away from their foul surroundings, but how can they? And if they did where would they go and what would they do? Would even the Christian church receive them into its membership and try to help them upward? Sad to say, there are possibly few churches that would do so. Into what home would one stained with the life of the slums be received even to do the most menial labor? The gospel is being preached to many of them, especially in theaters on Sabbath nights after the church services are over.

Many profess conversion, and many are converted, but their future is full of darkness and almost despair. The men may meet with some help and encouragement, but the women have very small prospects of reclamation, and many of them, it must be said, of dire necessity drift back into the old life of vice and sin. Houses of refuge for fallen women reclaim and restore many, but few indeed in comparison to the numbers involved, and even then the places made vacant are soon filled by new victims.

The duty of doing something rests upon Christianity and Christian workers. It is easy to criticise municipal governments for not keeping large cities free from saloons and gambling dens and other resorts of vice, but the problems before them are almost as great as those before the church. They might do more than they do perhaps and probably would if they received more encouragement from good citizens instead of so much severe condemnation. But what they can do they should do, for they not only represent the law, but also upon them rests the duty of enforcing the law. By Christian people one or two things can and should be done. It has been well said that "an ounce of prevention is worth a pound of cure." Could not Christain people save many from the slums? And, if so, ought they not to do so? Could not many be saved from the slums if a little care and attention were paid to them by the preferred followers of Christ? If a young man starts downward, who knows but that a little prompt attention might save him? But, instead of that, is not the tendency just the opposite? Do not slanderous tongues help him on? Do not his associates begin to pay less attention to him and gradually withdraw from association with him? And what is the result?

To the slums he goes for companionship, and his ruination soon becomes complete. The same is the history of thousands of women in the slums today. They may be naturally wild in disposition in their early young womanhood. Through inexperience of life they may commit indiscretions and perhaps nothing more. Just at that moment their friends should hold the firmer to them. But do they? In most cases they do not. They are received with sarcastic smiles and titters. Skirts are raised when they pass by lest their wearers become contaminated. They must not be in such a class in the Sabbath school or certain others will leave it. Shunned and deserted just when they need a kind word or a saving hand clasp, they, too, pass out of sight and are soon found in the slums. To many religion is but a farce, but nowhere does the farce appear to such an awful extent as in the average Christian's attitude toward those who have fallen, toward those who are "down and out." Yet many of these same people are the veriest hypocrites and baser at heart than many of the unfortunate weaklings who have drifted to the slums. Another thing is absolutely certain—Christian young people should not go slumming. Through slumming parties many have been led into slum life. No pure minded young man or young woman should ever seek vice even just to look upon it. The very sight soils the purity of the heart and soul. "Avoid the very appearance of evil." In its ripened stage it is foul and loathing, but its veneer is not so, and many are allured to it through such visits. Nor should young people, and especially young women, think even of doing work in the slums. Men and strong men at that, should be selected for such work, together with women of some age and firm will and character. And, last of all, let us pray for those who are lost. God can reclaim them. Let us ask Him to do so.

BIBLE READINGS.

Prov. i. 10-19; vii. 24-27; xxii. 1; Eccl. xii. 1; Jer. ii. 9-19; Luke v. 29-32; vii. 36-50; xix. 41-46; Gal. v. 16-26; Eph. v. 11-21; Luke xv. 11-32.

The Battle

By

Cleveland Moffett

Copyright, 1909, by G. W. Dillingham Co.

CHAPTER XVII.

THE BATTLE IS ON.

THE offices of the East Side Associated Bakeshops had not closed that evening at the customary hour, however. The threatened strike had suddenly assumed ugly proportions.

Haggleton secretly welcomed the trouble with the hands in the bakeshops. What he foresaw came to pass. Philip, face to face with the poor in his new position as a business man, suddenly discovered their unreasonableness, their lack of foresight, their selfishness, which could not calculate future benefits, their disregard of the good of the money.

Without realizing it he ranged himself that evening on the side of capital.

So he stayed on alone in the office, waiting for news, watching the telephone. Haggleton and Gentle returned, the former stopping a moment to ask for news, then went across the hall to the other apartment.

At 9 o'clock Margaret suddenly appeared. Philip clasped her tumultuously.

He kissed her fondly again and again.

"Give me your left hand, so!" he asked. "Now close your eyes."

She obeyed, with a smile. Philip took from his waistcoat pocket an engagement ring and slipped it on her finger.

"Now look," he commanded.

Margaret gave a little cry of glad surprise.

She kissed the ring, then held up her lips to him.

They stood again a moment in blissful silence, but not for long. Margaret had come on a serious mission. She disengaged herself.

"Oh, Phil," she said pitifully, "I came to tell you about— You remember Emmy and Benny, the little children we sent to the hospital?"

"I know, dear. Their father hurt his hand the other day."

"Hurt his hand! It was crushed in your kneading machine, and now it has been amputated."

"It is his own fault. He was careless."

"His children were left unprovided for," continued Margaret, looking at him reproachfully, "and now—little Benny is dead."

Philip looked concerned.

The telephone bell rang sharply, and he sprang up and ran to the instrument.

Margaret saw, with a pang, that little Benny and his maimed father were immediately forgotten. This was business! Her heart sank as she listened to her lover's side of the brisk conversation over the phone:

"Hello. The Wisconsin flour mills? Yes, this is the East Side Associated Bakeshops. What's that? Oh, that's all right; we have the strike pretty well in hand. Yes, the bills will be promptly met. No, no, Mr. Williams, we are taking fifty carloads a week now, and there's a Minneapolis concern that will do better by us. Yes, that's right; that's what we ask, 20 per cent off. I didn't catch what you said. Yes, I know that we must be making money; that's what we are here for. Oh, no, it's 20 off or nothing doing. All right. Goodby."

He turned to Margaret.

"Phil, have you not noticed that I have been worried and unhappy lately?" she asked.

"Yes, I have, dear."

"It is what you said to me the other evening about business being the man's province, not the woman's. It is because I have seen you become entirely absorbed in business schemes and money making. Phil, you are forgetting your beautiful ideals."

The young man looked at her.

"It's true," he said at last thoughtfully. "Mr. Jackson has had an influence over me. It is as if he had waked up something in me that I did not know was there."

"Oh, Phil!" cried Margaret in dismay.

"I have forgotten my ideals, yes," continued Philip, "but I have not forgotten them. I have come to see that money is needed to carry them out. Money is needed to make you happy."

"I don't want money."

"Well, I do." He spoke with decision. "And I am going to have it. And that means an active business life for me."

"You have decided all this without telling me?" she asked.

"I am telling you now, dear. We can talk it over together."

"Phil," she said, "there's something that must be done at once before we settle this. I promised Emmy that I would see about little Benny's funeral. Will you come with me?"

She rose.

Phil, too, got up.

"Why—er—I don't see how I can," he replied, hesitating. "I'll gladly give money"—

"Money!" she burst out. "You have always said that the only way to help the poor was to love them."

"Yes, yes." His voice was impatient. "But, you see, there's that bakers' strike. I may be called up on the phone at any moment. I must stay here. Serious interests are at stake."

Margaret grew indignant. She stepped to the door, crossed the hall and knocked.

"Wait!" Philip said in astonishment, following her. "What are you going to do?"

"I am going to call Mr. Haggleton."

"You know who he is?"

"Yes."

She opened the door of the living apartment in answer to the call from within and said:

"Will you come out here a moment, Mr. Haggleton? You, too, Mr. Gentle, please?"

Haggleton and Gentle entered, an inquiry on their faces.

Margaret stepped between Haggleton and Philip, looking from one to the other.

"Phil," she said in a ringing voice, "for the last time choose between him and me!"

An idea struck Gentle.

"The battle is on," he said.

"What battle, Gentle?" asked Philip, but it was Margaret who answered him.

"The battle for you, Philip—the battle between your better self and your baser nature. I want you to speak out, Phil, right from your soul and say what you think of—Mr. Haggleton's life."

Philip was puzzled. "What has Mr. Haggleton's life to do with us?"

"More than you dream of, Phil." Her voice was steady.

"I like him."

"But what do you think of his business methods?"

"If you put it that way," he said—"why, I don't."

"Ah!"

Margaret's cry sounded glad.

Haggleton sat down at his desk and looked up at the young man.

"What is it you do not approve of in my business methods?"

"It's the old thing, monopoly and bribery and rebates. Why go into it all again?"

"Go on!" commanded Margaret.

Philip obeyed.

"You know very well, Mr. Haggleton," he continued, "that you and a dozen other men practically own this republic."

"No. Listen to me. No big work has ever been done in this world without leaders, and when a man delivers the goods he's entitled to the reward. Well, we have delivered the goods in this country."

Then, fixing his eyes on Philip, he resumed:

"Go over to Europe. They'll tell you that the United States is the greatest nation on earth, and it is. Why is it? Because the men you call robbers and grafters have organized things—railroads, industries, banks, everything."

"You have broken the law," said Gentle.

"You haven't been honest," added Margaret.

"Honest?" Haggleton smiled grimly. "We have kept to the standard of average honesty of this country, and no man can succeed in business who keeps above it. The faults of America's industrial leaders are the faults of the American people.

"You say we break the law, Mr. Gentle," he continued. "Well, we do. But who doesn't? Give the average American citizen an automobile and watch him break the speed law. Let a policeman stop him and see the flash of a ten dollar bill. That's bribery.

"Watch the average American woman back from Paris with a lot of new dresses. Does she smuggle them in? Well, watch her!

"I tell you, the only law anybody respects is custom. What does the average American citizen do when he wants a drink in a prohibition state? He breaks the law and gets the drink. And the average American woman when she tells the conductor how old her little boy is? She's a good mother and all that, but she'd let Jimmy ride on a half fare ticket until he had whiskers if she could."

Haggleton rose. He was reaching the direct personal application of his argument, the real point toward which he had been working.

"When it comes to business," he summed up, "the average American citizen does in a small way exactly what we do in a big way. Give him a chance to crush a rival and see how quick he'll take it."

He turned suddenly on Philip.

"What have you been doing to those opposition bakers?"

Philip was taken aback.

"Why," he stammered, "I"—

"You have done in a small way what I have done in a big way," said Haggleton for him. "There you are. You had to. And remember this, you reformers, the way to improve things is to raise the standard of honesty of the American people."

Gentle brought the conversation back to its immediate personal bearing.

"All that is not to the point," he asserted. "Would you do as Mr. Haggleton has done?"

"Certainly not," Philip's answer came promptly. "I won't lead that kind of life."

"But you say that you are going into business," argued Margaret.

"Yes, but I am not going to be a railroad president or a trust magnate."

The situation was growing tense. Haggleton kept himself well in hand. "Suppose you were called upon to be the head of a great railroad or a trust?" asked Gentle.

Haggleton judged the moment ripe.

"If you had important interests in trust, Philip," he asked in his usual clear, incisive way, "would you protect them or would you sacrifice them?"

"I would protect them."

"Would you be dishonest?" persisted Gentle.

Haggleton reshaped the question.

"Would you cripple your business by refusing to allow practices sanctioned by custom?"

"Dishonest practices," Margaret put in swiftly—"would you, Phil?"

But Philip was bewildered now.

"I—I don't know," he stammered. "It isn't fair to ask such questions."

Margaret despaired.

"My poor boy!" she said.

Then, turning to Gentle:

"I am not going to be silent any longer."

Gentle made as if to restrain Margaret, but Haggleton nodded. He was ready for the disclosure and its consequences.

"I am going to do the last thing I can to prove my love for you, Philip," she said. "I am going to see to it that you know the truth; then I am going back to my work."

"You are not going to marry me?"

"No, dear; I cannot."

"But why? There is some mystery here."

He glanced at Gentle, at Haggleton and Margaret.

"Tell me!" he pleaded. "What is it?"

She took a step forward, saying:

"Philip, Mr. Haggleton is your father."

CHAPTER XVIII.

MORAN FINDS HIS MAN.

THE young man started violently. His father!

This, then, was the mystery of his parentage, which Gentle had known so long. But Margaret—how did she know?

But, then, was it true? Neither Gentle nor Haggleton had volunteered to affirm the statement. A doubt came to him. "My name is Philip Ames, is it not?" he asked Gentle.

The old diver answered, "Your name is Philip Haggleton."

So it was true. Suddenly he began to see clear. Much that had puzzled him was explained, though as much again remained obscure.

"So that's why you are leaving me, Margaret?" he asked. "That's why you will not marry me?"

He was in love, deeply in love. He did not stop to realize what he gained; he only appreciated what he would lose! Margaret would not marry him!

He turned to his father.

"What reason had you," he asked sternly, "for not telling me that I am your son?"

"Because, Philip, I wanted you to know me as a man before you knew me as a father."

Margaret interposed.

"Was that your only reason, Mr. Haggleton?" she asked severely. "Didn't something happen in your first talk with Mr. Gentle?"

Philip, anxious to probe to the bottom of this mystery, acted upon her suggestion.

"Did something happen, Gentle?" he asked.

"Yes, Philip, something happened."

"Some wrong has been done, and Mr. Gentle knows it," persisted Margaret.

"Whatever wrong there was," said the old diver impressively, "will be atoned for nobly. Your father, Philip, will put aside $10,000,000 for a splendid campaign against poverty."

"So that's how he managed you, Mr. Gentle!" cried Margaret, tears of defeat in her eyes.

"One moment," cried Haggleton in that crisp, penetrating voice of his, which commanded attention.

"Philip," he went on, "you have said that you did not want to judge any man. Now listen well. Can you understand a man doing something under sudden temptation that he regrets afterward?"

"Yes, I can."

"Can you understand that there might be some one whom this man loved very much who would suffer pain—needless pain—if told what he had done? Can you understand that?"

"Yes," said Philip once more, glancing at Margaret, "I can."

"That's not the case," interrupted the girl. "This is it: Your mother deprived you of your name and birthright. That was a monstrous crime unless she had justification. You can understand that?"

"You are right, Miss Lawrence," admitted Gentle, suddenly convinced.

"For his mother's sake," he continued, turning to Haggleton, "I'm sorry, but—here, Philip."

He drew from his pocket the incriminating document in its envelope and handed it to the young man.

"Is this something I ought to read?" he asked of his old friend.

"In my opinion, no. That's why I have kept it from you. But if you insist"—

"I don't insist."

Haggleton was waiting, watching breathlessly.

Philip made a movement as if to return the envelope to Gentle, who refused to take it with a gesture.

"Think of your mother, Philip," implored Margaret.

Haggleton saw on the young man's face that he had won.

"My mother is dead," said Philip softly. "I have a right to think a little of my father."

"Philip!"

"You know I love you, Margaret," his son went on, with wistful tenderness. "Whatever you do, wherever you go, I shall always love you—always. I love Gentle too. He has been a father to me. I trust him. He knows the secret of this paper; you don't. He can judge, and," with a sudden rush of appeal, "let me do my duty, dear, as I feel it. I must."

He went over to the stove, threw the envelope and its secret into the glowing coals.

The flames died down, leaving an oblong of black ashes, curling at the corners, rapidly turning to a whitish gray.

"I have tried to save you, Philip," she said sadly, "and I have failed. I am going."

"Do not go yet, Miss Lawrence," Haggleton was saying. "You started this trouble; now you will see it through."

"It is all very well to burn that statement," he went on with great deliberation, "but you cannot burn the memory of it, Philip. It would always come between you and me—always. I am going to tell you what was in that paper. It was an order I wrote over my own signature that an opposition oil refinery should be destroyed."

"Heavens!" Philip exclaimed. "A crime! Ah, that is why my mother left you!"

He buried his face in his hands and moved toward Margaret at the closed door.

"We were desperate," went on the father. "Our whole business future depended on our getting control of the field. We had to remove that opposition. We tried to buy them out. We made them generous offers, but that stubborn fool Lawrence"—

Margaret rushed forward.

"Stop!" she cried. "You are speaking of my father."

"I beg your pardon," said Haggleton simply.

The words of his beloved had torn down the last veil that hung between Philip's eyes and the secret. His mother—the crime—Margaret! Ah, yes, retribution and the sins of the fathers!

He staggered a little, groping blindly for support.

"Her father," he moaned, "and I am this man's son."

Haggleton decided swiftly.

"There is no use making this out worse than it is," he said coldly. "I am sorry for what I did. I will do whatever you think is right in the matter."

"Whatever I think is right?" asked Philip in surprise. He thought a moment deeply, then asked:

"How much were you worth when you committed this crime—a million—half a million?"

"Possibly. But what is your idea in asking me that?"

"I thought," replied Philip reflectively, "that we might consider some part of your fortune as honestly earned and give back the rest."

"To whom?"

"To those who earned it—the people."

"Have you any idea how rich I am?"

"You are to keep half a million. The rest you will give back."

"Do you think that I will do such a crazy thing?" shouted Haggleton.

Philip remained unmoved.

"I am not setting myself up as your judge, but I can dispose of my life and decide about my conduct. And I tell you that I will not be known as the consenting son of a man whose riches have come from a crime. You can keep all your fortune; you need not give back a penny of it, but you cannot have me under the same roof with you!"

"I thought you a son to be proud of!" Haggleton shouted. "I worked hard to gain your confidence and affection, but you are a prig and a fool! I came down here and lived with you, I was ready to learn from you, and all that you have taught me is that you are just as ignorant and selfish as all reformers!"

The millionaire turned to Margaret.

"If you were not selfish," he said, with ominous calm, "you would follow that boy through anything—through weakness, through wickedness. The worse the father the closer you would stick to the son."

He paused a moment.

"But you are a reformer," he went on, with infinite scorn. "He is tempted by money, and you clear your skirts of him as my wife did of me. He can go to the devil if he likes. Heavens, girl, if that's the way saints love give me sinners!"

"Don't speak to her like that!" commanded Philip.

"No? Very well, then, I will speak to you. You have had the greatest opportunity a foolish dreamer ever wasted. Go tell your starving tenement friends that John J. Haggleton offered them $10,000,000, and you refused it for them!"

He looked around the room, took up his hat and concluded, with a dry laugh in his throat:

"And this is the end of the experiment!"

Moran, half drunk, insane with rage and grief, rushed in, dragging behind him his daughter in her cheap finery, terrified and looking ghastly under the paint on her cheeks.

"Now, then," he thundered, "you wait! I found her in that Tenderloin dive. There is more of your devil's work, Jackson!"

"You're crazy!"

"Who made me crazy?" bellowed Moran. "John J. Haggleton did! He ruined my little business in the west; he killed my wife in this foul tenement of his! By the eternal, if I had him here I—I would show him."

Haggleton turned upon him.

(To be Continued).

KEEPING IN TOUCH WITH HOME

THE business man should have his home connected with the telephone system. There is seldom a day when it will not be a great convenience, either for a message from him to his family, or from home to office. There are so many little emergencies, such as a friend to dinner, things needed from town, etc., which a two-minute conversation will settle.

The universal development of the Bell System enables him to talk daily with his family, whether he be at his office, or miles away in another city.

NEW YORK TELEPHONE COMPANY

Every Bell Telephone is the Center of the System

THE OLD RELIABLE HOME FURNISHERS

COWPERTHWAIT AND VAN HORN CO.

73-75 MARKET STREET ESTAB. 1860 NEWARK N.J.

Everything for Housekeeping

Everything that's worth while and at Lowest Prices Known!

Several acres devoted to our one business—*the Outfitting of Homes*. Whether your wants are moderate or elaborate, our 49 year experience fits us to serve you on a trustworthy plan, in *every* instance.

Furniture

For Dining and Bedroom, Parlor, Library and Kitchen.

Ranges and Stoves

Largest Stove Store in the State

The Portland Range and a score of other warranted makes. Parlor, Oak, Cylinder, Hot and Laundry Stoves—Oil Heaters, Etc., Etc. Complete line of repairs and parts at low prices.

Floor Coverings

Rugs and Carpets of every weave—Oil Cloths, Linoleums, Mattings, Etc.

Housefurnishings

Dinner and Tea Sets, Silverware, Lamps, Clocks, Pictures, Kitchen Supplies, Etc., Etc.

"Acme" Washing Machine

Cuts wash day work in half—easy to run.

"Old Reliable" Sewing Machine

Gives results of the highest priced makes, at far less cost to you.

Also Agency for the Famous White Sewing Machine.

"VICTOR" TALKING MACHINES

and Records—a full line on sale—on credit terms.

Storage Warehouse: excellent rooms, spacious and airy — rooms to move goods—low rates, always.

EASY CREDIT 6 months, 1 year, or 1½ years time to pay—or 10 per cent off for cash. EVERY PRICE MARKED IN PLAIN FIGURES.

Cold Weather Necessities

We are now showing a large assortment of

Stoves and Ranges

All made at first-class factories and guaranteed as "A 1" Bakers and Working Stoves.

Also, we have a fine line of Oil Heaters, Oak and Cylinder Stoves, Barn and Small Pot Stoves, Coal Hods, Fire Shovels, Stove Boards, Pipe, Elbows, Dampers, Ash Cans, etc., etc.

Gayle Hardware Co., General Hardware & Housefurnishings

Front Street and Park Avenue 'Phone 398

COAL DEALERS.

Difference In Coal.

All coals may look alike to some people, but compare our "Lehigh" Coal with the Coal you bought somewhere else and you will see a difference.

You will notice that our Coal Burns Brighter, Gives More Heat, and Lasts Longer than any other Coal you ever bought before.

Boice, Runyon & Co.,

Coal, Lumber and Masons Materials,

Park Ave., opp. North Ave., Plainfield, N. J.

JOS. HARRIGAN

OLD COMPANY'S LEHIGH COAL

929 South Avenue

Telephone 193.

The best time to order your winter supply of

COAL

is now. Do not forget that

NASH

is ready to supply you.

Telephones 357-W Evenings 371-W.

OFFICE—686 SOUTH SECOND ST

TenEyck & Harris,

Dealers in

LEHIGH VALLEY COAL

Office: Rowley's Drug Store, 218 West Front Street. Telephone 549-w.

Coal I have on hand some very fine Hard and Medium Coal. All kept undersheds. Pea Coal. Coal

25 cents a ton reduction on cash orders

L. A. RHEAUME

148 East Fourth St. Telephone 80-W

Yard, 674 South Second St. Telephone 231

GEORGE O. STEVENS

747 West Front St.

R. L. CLINE

(Successor to C. H. Ruggs & Co.)

Best Quality Lehigh Coal

Yard and office 430 West Third St. Tel. 93

TenEyck & Kelley

Successors to Keeley Co.

COAL

741 SOUTH AVE. Tel. 1155

New Jersey Central

Trains Leave Plainfield.

For New York—2.10, 3.37, 5.41, 5.36, 6.00, 6.27, 6.57, 7.25, 7.28, 7.45, 7.47, 7.55, 8.00, 8.11, 8.30, 8.36, 8.44, 9.29, 9.59, 10.28, 10.55, 11:52 a. m., 12.00, 12.19, 12.42, 1.09, 1.27, 2.33, 2.44, 3.09, 3.50, 4.12, 4.46, 5.53, 6.29, 6.45, 7.09, 7.33, 8.27, 9.27, 9.40, 10.15, 11.28 p. m. Sunday—2.10, 3.37, 5.41, 7.23, 7.58, 8.52, 9.34, 9.45, 10.32 a. m., 12.40, 7.09, 1.24, 2.01, 2.41, 3.09, 3.24, 4.29, 5.41, 6.35, 6.48, 8.13, 8.27, 8.35, 9.42, 10.28, 10.41 p. m.

For Newark—5.36, 6.27, 6.57, 7.05, 7.25, 7.47, 8.11, 8.36, 8.44, 9.29, 9.59, 10.55, 11.52 a. m., 12.42, 1.27, 2.33, 3.09, 4.12, 4.45, 5.53, 6.29, 7.33, 8.27, 9.40 p. m. Sunday—7.23, 8.52, 9.34, 10.32 a. m., 12.40, 1.24, 2.01, 2.41, 3.24, 4.29, 5.41, 6.48, 8.13, 9.42, 10.41 p. m.

For Easton, Bethlehem, Allentown and Mauch Chunk—5.18 (8.17 to Allentown), 9.55 a. m., 2.00, 5.23, 5.46, (6.27 p. m., Easton only). Sundays—5.45 a. m., 1.58 5.46, 7.05 p. m.

For Wilkesbarre and Scranton—5.18, 9.55 a. m., 5.46 p. m. Sundays—5.45 a. m., 5.46 p. m.

For Long Branch and Asbury Park, etc., 2.37, 8.11, 10.55 a. m., (12.42 Saturday only), 4.45, 6.29, 7.33, 11.28 p. m. Sundays—3.37, 8.52 a. m., 3.24, 8.13 p. m.

For Lakewood and Atlantic City—2.37, 9.29 a. m., (12.42 Saturdays only), 1.27, 2.09 a. m. Sundays—(7.52 Lakewood only), 9.45 a. m., 2.01 p. m.

For Philadelphia—7.13, 7.39, 8.45, 9.13, 10.43 a. m., 12.12, 12.42, 1.39, 2.14, 2.45, 5.13, 6.44, 7.43, 8.50, 9.46 p. m., 1.20 night. Sundays—5.45, 8.45, 9.53, 10.39, 10.43, 11.42 a. m., 12.42, 1.44, 2.45, 3.42, 4.55, 5.39, 6.44, 7.43, 8.50, 9.46 p. m., 11.25, 1.20 night.

For Baltimore and Washington, Daily—8.45, 10.43 a. m., 12.42, 2.45, 6.44, 7.43 p. m.

W. G. BESLER, Vice Pres. & Gen. Mgr. W. C. HOPE, Gen. Pass. Agt

Vail JEWELER AND OPTICIAN

103 Park Ave.,

calls your attention to his

Rimless Glasses.

They Look Good and You See Good.

REAL ESTATE

RENTALS—REAL ESTATE

Geo. F. Brown.

INSURANCE AND REAL ESTATE.

Commissioner of Deeds—Rents

94 Somerset St. 'Phone 144.

PLAINFIELD SECOND-HAND FURNITURE STORE

118 Madison Avenue, Jackson Bld.

If you want anything in our line call on us. If you have anything to sell let us know about it.

118 Madison Ave. 11 15 tf

JOHN WINZENRIED'S

Storage Warehouse

816-818 WEST FRONT ST.

Separate Rooms—Clean and Dry.

Furniture removed with care.

Tel. 640-R. Residence 312 Lee place.

GOOD TO REMEMBER

METHOD OF "SETTING" COLORS IN WASH GOODS.

Ounce of Sugar of Lead Dissolved in Pailful of Water Recommended —Dainty Idea That Comes from Germany.

"Setting" Colors in Wash Goods.—Alum in the rinsing water will keep green from fading. Linen suits and shirtwaists should be washed in hay water (made by pouring boiling water over hay), and they will keep their color for a long time. One ounce of sugar of lead dissolved in a pailful of water will set almost any color, and is especially good for blue prints. Soak the goods for two or three hours and let dry in the shade before washing with soap and water. Do not try to boil the tinted or figured goods, and do not use washing soda or strong soaps when washing them. If they are much soiled a handful of salt thrown into the water will set the colors. Use warm or nearly cold water in which to soak these things. It is much better than hot water, and the dirt loosens quite as readily. Use ox-gall for setting the color in gray or brown goods, and vinegar in place of salt to set colors in black, purple and heliotrope.

The Hausfrau Useful.—An idea hailing from Germany is one which the dainty housekeeper will welcome. It is an idea for the beautifying of the bathroom, and one which housekeepers may find of interest, called the Berlin hausfrau. This is a piece of linen, shaped like a large towel, which is thrown over the used and unused towels on a rack. A smaller piece of linen to match it is made to cover the wash rags. These linens vary, of course, as to decoration, some of them being very ornate and having a border design which is duplicated in all the linen used in the room such as the stand cover, or, if the bath be connected with a bedroom, in the dresser covers, bed spreads, inner curtains for the wardrobes, and so on. Some of these designs are worked in sampler fashion, in cross stitch, and those in poster effects are especially telling.

Sprinkling Clothes.—If for any reason you have not sprinkled your clothes the night before you wish to iron them, try sprinkling them with boiling hot water. Use a clean whisk broom, as it sprinkles them much finer and evener than by dipping the water in your hand. As soon as your clothes are sprinkled, and tightly rolled up, put on your irons to heat. By the time they are hot your clothes will be ready to iron as nicely as if they had lain over night. Always iron the linens last, as they require more dampness.

Trifles from Tissue Paper.—Women who are deft with their hands can make all manner of trifles for the house out of tissue paper. Among the serviceable articles thus made are table mats, to slip under hot dishes. They are composed of strips of tissue paper braided, like the old-fashioned braided mats. A piece of cardboard is the foundation. Glove and handkerchief cases, sachets and many other things for the dressing table are made of flowered tissue paper, and are very pretty.

Sweet Sour Plum Preserves.

Take German plums, wipe each plum with a cloth, prick each plum three or four times with a needle. Boil vinegar, put in cloves, stick cinnamon and granulated sugar to suit taste, and pour boiling vinegar over the plums. Next day pour off vinegar and when it begins to boil pour over your plums; pour off your vinegar the third time and when it begins to boil put in a few plums at a time and boil until they just start to burst; take your plums as they begin to burst and put in stone crock; last of all pour on your boiling vinegar until covered; put a plate and cloth on top of plums; then cover; don't need to be air tight. Excellent.

Cauliflower with Sauce.

Cut a fine, large cauliflower into several pieces after removing the outer leaves. Boil in salt and water until done through. Drain and lay on hot, buttered toast. In a hot frying pan mix a tablespoonful of butter and one of flour, add a cupful of meat stock and six or more of finely chopped mushrooms. Cook ten minutes longer, take off the stove and beat in the whipped yolks of three eggs, a pinch of salt, a dash of pepper and grated nutmeg, and the juice of a lemon. Pour over the cauliflower and serve immediately.

For Serving Corn.

A new addition to table service is known as the green corn server.

It is an individual dish for corn.

It is a low, long dish, just large enough for a single ear of corn.

It is shaped like a miniature horse-trough and set on low ball feet.

With it go a pair of silver holders, by which the corn is carried to the mouth.

The holders look like daggers and are stuck through the ends of the ear.

A set of these should make a most acceptable wedding present, particularly while they are so new.

Scrambled Fish.

Beat up three eggs, add one tablespoonful of cream or milk, season with pepper and salt. Melt two ounces of butter in a stewpan and to this add two or three ounces of flaked fish (any white fish free from skin and bone will do), fry for a few seconds and then add the eggs. Stir well over the fire until the mixture thickens and serve very hot, piled up on pieces of hot buttered toast.

GIRLS AND MUSICIANS.

"The late Paul Stanley, composer of 'Ta-ra-ra-boom-de-ay,' took no great pride in that song's success," said a San Francisco musician. "He had hoped to succeed as a composer of grand opera.

"When he lived here he often talked wth a quaint kind of melancholy about the high ambitions of his youth, and how they had become humbler as he got older.

"'A man's ambitions dwindle,' he once said, 'like a girl's matrimonial aims. At 16 a girl wants a fairy prince and nothing less. At 20 she is resigned to a millionaire duke. At 25 a members of congress is good enough. At 30 a country minister will do nicely, and at 35 she'll take anything, from a song-writer down.'"

Worse Than a Hired Man.

"Yeas," drawled the postmaster of Bacon Ridge, "that's old Zeb White, the laziest man in the state."

"In what way is he so lazy?" asked the coffee salesman.

"Why, every Sunday he takes the two chickens they are going to have for dinner and ties them as near to the pike as possible."

"H'm! What is that for?"

"So the racing automobiles will whiz their feathers off and he won't have the trouble of picking them."

Hard on the Receiver.

"No," drawled the mayor of the far-western settlement, "the boys had some money tied up in that thar bankrupt telephone company an' they just didn't like the way the receiver was handling the business."

"Didn't eh?" commented the tourist. "Well, what did they do about it?"

"Oh, they just hung up the receiver."

Good Memory.

Yeast—Has he got a good memory?

Crimsonbeak—Excellent! Why, he's telling us the same smart things his six-year-old boy says that the boy who is 12 now said when he was six years old!—Yonkers Statesman.

BEFORE THE COOLNESS.

Hasbeen Henry—Aw, I wuz a flossy guy wunst. I useter smoke quarterr cigars.

Thoughtless Thriveasy.—Wot wuz de matter—wuz de sports too stingy to t'row away half ones?

Will She?

If she the pantaloon gown dons,
I wonder will she, too,
Roll up the bottoms in the way
Our college students do?

Not the Same.

Him—Queer what a difference there is in a woman's actions before and after marriage.

Her—How do they differ.

Him—Before her marriage she coaxes a man to come to her parties and after she marries him she expects him to stay away when she gives one.

Logical Deduction.

"I suppose," remarked the thoughtful thinker, "that when women get to voting it will boom your business."

"Why do you think so?" queried the unsuspecting druggist.

"Because," explained tha t. t., "it will give the political situation a different complexion."

Weather Notes.

"Does the wind blow this way all the time?" asked a stranger in Wichita the other day, as he jammed his hat over his ears and hung onto the rest of his clothes to keep them from being blown off.

"Oh, no," replied a native, "it blows the other way a good deal of the time.

News for Dad.

Tommie—"I see wood yields about one-fifth as much heat as coal."

Bobbie—"I guess my dad don't know that."

"Why?"

"Because, when he 'warms' me he always uses a shingle!"—Yonkers Statesman.

No, Indeed.

"Science seems to be puzzled by the strange beast recently captured by Mr. Roosevelt."

"Rest assured of one thing."

"And what is that?"

"It isn't a nature fake."

What Could He Have Meant.

"Do you ever write on an empty stomach?" asked the mere man.

"Sir!" exclaimed the literary person, "I am a poet, not a tattoo artist!"—Puck.

Considerate Judge.

Patience—And was the judge considerate?

Patrice—Very; he asked me my age before he swore me.—Yonkers Statesman.

OUT OF THE HIGH RENT DISTRICT

DWYER & CO.

PAY THE DWYER WAY

FORMERLY OF THE FIRM OF J. W. GREENE & CO.

329-335 PLANE ST. THREE DOORS FROM MARKET ST.

NEWARK

FREE This Perfect Heater A Coal Economizer FREE

With Every Purchase of $50 or More.

Most everyone will need this large Oak Heater. Has double bottom and extra heavy fire pot and grate. A real coal economizer with large heating capacity. Never sold for less than $15.00.

Will Be Given Away Absolutely Free to Every Purchaser of $50 or More of Our High Grade Stock of Furniture, Carpets, Stoves, Etc.

Each week brings its new surprise, while our competitors stand agast at our daring offer. But we are determined to acquaint the people of Newark with the great buying possibilities of this store.

Through our location, "Out of the High Rent District," we are enabled to save you at least 25 per cent. on your purchase, and not only that you can take almost twice as long to pay for it as is required by other stores.

Pluck, not luck, and a determination to give the best possible value on the least possible terms is making us one of the largest furniture houses in Newark.

Extension Table

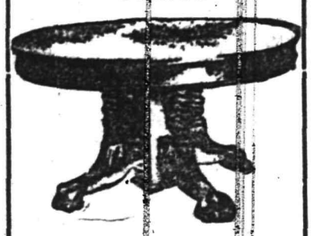

This handsome six-foot Extension Table is built of solid oak, finished in beautiful golden, highly polished, claw feet; an exceptional bargain at $9.98, our price 6.98

You Will Find It Easy To Pay the Dwyer Way

Combination Offer

ENAMELED BED, MATTRESS AND SPRING.

One White Enameled Bed, any size; one All Metal Frame Vermin Proof Spring, and an excellent Mattress; total value $8.00—the combination, all complete, for only

$4.98

HANDSOME Oak Sideboard

A high grade sideboard at the price of a cheaper one. Made of solid golden oak with large French bevel plate mirror; highly polished and finished. Sold elsewhere at $15.00 ..... 7.98

BUY YOUR FURNITURE AT

Powlison & Jones.

149 & 151 East Front St.

New Furniture for Fall.

Beds, Bedding, Matting, Rugs, Oil Cloths, Linoleums, Window Shades, Draperies and Travelers' Requisites to which we invite your inspection as to highness of quality and lowness of price.

Agency Ideal Steam Laundry Co.

L. B. Van Camp

Front and Somerset Sts.

Telephone 868-J

BROKAW'S CREAMERY.

No need to complain of getting poor butter or cream—go to Brokaw's and get his own make, which is always fresh and good. Our specialties are Fresh-made Butter, both salted and unsalted, Rich Milk and Cream, positively Fresh Eggs and everything in the dairy line. The only place in the city where these goods are made on the spot. Call and see our plant and witness the process.

TEL 293-W 186 E. FRONT STREET

Arrival and Departure of Mails

PLAINFIELD POSTOFFICE.
August 1, 1909.

Office opens 7 a. m., closes 7 p. m.
On Saturdays closes half hour later.

NEW YORK MAILS.
Arrive—7.30, 8.40, 11.30 a. m., 2.30, 5.00, 5.30, 8.30 p. m., 12 midnight.
Close—6.30, 8.15, 9.30, 11.50 a. m., 2.20, 6.00, 7.45, 9.00 p. m.

SOMERVILLE AND EASTON.
Arrive—9.00 a. m., 1.30, 3.15 and 7.00 p. m.
Close—8.00 a. m., 1.30 and 4.30 p. m.

PHILADELPHIA DIRECT.
Arrive—7.30, 8.40, 11.30 a. m., 2.30, 7.00 p. m.
Close—6.30, 8.15, 11.30 a. m., 12.35, 2.20, 6.00, 7.45, 9.00 p. m.

THROUGH FAST MAIL FOR EAST.
Close—11.50 a. m. and 7.15 p. m.

DIRECT THROUGH FAST MAILS FOR WEST AND SOUTH.
Close—11.30 a. m., 12.35, 6.00 and 7.45 p. m.

PENNSYLVANIA, WEST OF EASTON.
Close—6.30 and 8.00 a. m., 12.35, 6.00 p. m.

ELIZABETH, DIRECT.
Arrive—8.40 a. m., 2.30, 5.30 p. m.
Close—8.15 a. m., 12.35, 2.20, 6.00, 9.00 p. m.

NEWARK, DIRECT.
Arrive—8.40 a. m., 2.30, 5.30 p. m.
Close—6.30, 8.15, 9.30 a. m., 12.35, 2.20, 6.00 p. m.

WATCHUNG.
Arrive—1.00, 6.45 p. m.
Close—9.00 a. m., 5.30 p. m.

WARRENVILLE.
Arrive—1.00 p. m.
Close—9.00 a. m.

SUNDAY MAILS.
Office open from 9.30 to 10.30 a. m.
Mail closes at 6.15 p. m.

E. H. BIRD, P. M.

To Whom It May Concern.

This is to notify the Trade in general, Hotels, Saloons, etc., that D. Loprete, of Newark, N. J., the largest Bottle Dealer in the State, has opened a Branch of his business at No. 40 Maple Avenue.

Anyone having Bottles, Papers, Iron and Metals, etc., to dispose of, call No. 1055 Telephone, and same will be promptly attended to.

I have on hand all kinds of Bottles, new and second-hand.

Hotel Trade a Specialty.

Newark address, 189-203 Frelinghuysen Avenue.

KODAKS

Complete line of Photo Supplies.

Printing and Developing

At Doane's 115 Park Ave.

PAINTERS AND DECORATORS.

Take a Look in our Window and you will be convinced that the latest in interior work—Aerochrome Washable Wall Decoration—is very handsome and effective.

Woolston & Buckle

Painters and Decorators

143 NORTH AVENUE.

When the Weather's Cool

Is a good time to paint because the paint dries slowly, and there's no hot sun to cause blistering. At any time of year, if we have the contract, the work will be done right, and will give you good satisfaction.

Jas. C. Hansen

Dealer in WALL PAPERS, PAINTS, OILS, GLASS, Etc.

141 East Front Street

TEL. 346 ESTIMATES FURNISHED

GEO. H. BREEN HERBERT W. CLARK

THE GEO. H. BREEN DECORATING CO.

214 W. 19th St., New York City.

Decorating, Paperhanging, Interior and Exterior Painting; Cabinet Polishing and Upholstering. For particulars, inquire of S. H. Arens, 1072 Kahway Road Plainfield, N. J.

M. WARREN

Painter, Decorator and Paperhanger

Dealer in Paints, Oils and Wallpaper Wholesale and Retail.

Work Solicited Estimates Furnished

85 Somerset St.

1909 Wall Papers.

IMPORTED & AMERICAN GOODS.

C. CONOVER & CO.

Decorators, Painters and Paperhangers. Window and Plate Glass.

115 Elmwood Pl. Tel. 1145

IT isn't any one thing, but all things combined that makes for

Victor Quality

Best artists, best selections, best recording and best materials produce the very best records.

The Machines are so designed as to get all the music in the records and deliver it full and sweet at your bidding

Come in and judge for yourself.

H. V. Lough

150 East Front Street

JOS. F. BURKE

Successor to Mrs. John Brown

General Contractor and Grader

Cesspools and Vaults Cleaned

Satisfaction Guaranteed.

Positively the only odorless Excavator in the City.

Estimates cheerfully given.

Leave orders at J. T. Vail's, North avenue., Phone 204 Postoffice Box 718

For prices address

FRANK BURKE, Manager.

718 Monroe Ave. 'Phone 145-R.

J. C. FIELD, Jr.,

411 Park Ave. Tel. 991-W

Stationer & Newsdealer

Eaton, Crane & Pike Co. fine WRITING PAPER.

A. H. ENANDER,

Sanitary Plumbing, Gas Fitting. Steam and Hot Water Heating. Contractor for Sewer Connections

125 WATCHUNG AVE.

FURNITURE.

Repaired and upholstered. Equal to new. Send a postal to

HARRISON, 140 CENTRAL AVE.

Cabinet maker, Polisher, Mattress Maker.

JOHN WIRTH

(Successor to Henry Liefke.)

BAKERY AND CONFECTIONERY.

201-203 West Front St. Tel. 728

Orders delivered at short notice.

Standard Carpet Cleaning Works

Steam and Compressed Air

Window Shades and Awnings

J. A. GREENE

139 W. 2nd St. Tel. 906-J

BURLESQUE FIELD OF HONOR

Mimic Dueling, with Wax Bullets, Popular in England and on the Continent.

Mimic pistol dueling, now popular in England and on the continent, has become possible through the invention of Dr. Devillers of wax bullets with cartridges to fit the modern French dueling pistol and the regulation army revolver. The cartridge is fitted with a cap which contains a sufficient charge to insure accuracy of fire, and the projectile strikes the object at which it is aimed with considerable force. The combatants, however, wear wire masks with thick glass to protect the eyes, and they are attired in long, loose coats, for the protection of the body and limbs. Affixed to the pistol in front of the trigger is a steel shield for the hand.

Pistol dueling is a sport in which physical fitness and self-discipline are essential to success. It is necessary to be a good shot and something more, for there is a considerable difference between taking a deliberate aim at a fixed target and shooting at an armed opponent at the word of command within a period of a second and a half. In these mimic duels the ceremony of a "serious affair" is observed. There is a director of assaults, a judge to decide which of the competitors fired first, and four "markers" to judge the hits.

Competitors are placed at 25 paces from each other—a distance of 22 yards. They stand with their pistols pointing downward clear of the feet and butt touching the thigh or knee. The director gives the word "Fire," and while he counts, one, two, three, the combatants raise their weapons and fire. If a competitor raises his pistol before the word of command, or if he fires after the word "three," the result of his shot is nullified.

Mr. Watterson Writes of London.

How many "Mrs. Bouncers" have I not known in London, with nearly 50 years of intimate knowledge of every part of it; for I have lived in Bloomsbury, as well as Belgravia; in Berkley square and Mount street and Piccadilly; and I know Billingsgate and Houndsditch almost as well as Tottenham court road and the region around the Elephant and Castle. My first "Mrs. Bouncer!" She is in heaven now, bless her dear old soul! That was in Jermyn street, 58. It is all gone long ago; in its place big, burly skyscrappers stunted in their growth, just off St. James street, where White's and Crockford's were, and the sports of a hundred years ago danced to the giddy mazes of Lou and Hazzard when they were not playing for larger stakes in the palaces about Whitehall and Holland house, in which the heiresses displayed their charms and their rent rolls. What snowballs of pillows and bolsters; what chops and potatoes; and how good old "Bouncer" was to her Babes in the Wood! I can still hear the chimes of St. James chapel ring out the hours, and, when the milkman's bell rang of a morning, the joke was, "There's the queen again, and we not dressed yet!"—Louisville Courier-Journal.

Famous Precious Stones.

The romance of precious stones is of absorbing interest, for many world-known gems have strange histories connected with them. The Cullinan diamond takes its name from T. M. Cullinan, who was born at Queenstown, Cape Colony. For many years he knew that diamonds existed on the Elandsfontein farm, which belonged to a Boer named Prinsloo, but he had to wait until after the Boer war before he could purchase the land. The Premier mine was first opened and the great Cullinan diamond was discovered there. It is three times larger than any diamond found before, and its subsequent presentation to King Edward VII. is well known. The Orloff diamond originally belonged to Empress Catherine of Russia, and it was given to her by Count Orloff. The diamond was stolen from the eye of an Indian idol, and an enormous price was paid for it. Catherine placed the "Orloff" in the imperial scepter of Russia, where it still remains—a wonderful stone, as big as a walnut, and perfect in purity and color.

A Roundabout Donation.

An Indiana woman found one evening that she was short of kerosene for the evening lamp. As she could not depend on the slow delivery of the grocer's boy she took her oil can and started for the nearest grocery. On the way she met a neighbor who asked:

"Well, what are you going to do? Of all things, you carrying an oil can!"

"Why, don't get excited, my dear; I'm out on an errand of charity."

"How is that?" the neighbor wanted to know.

"Oh, I'm merely going to donate three cents to the Chicago university."

Lieut. Shackleton as Talker.

People whom Lieut. Shackleton casually meets must be a trial to him with their trivial qustions, but he has a merry wit. He was explaining how the penguins set up nest keeping. Mr. Penguin would feed his wife as she sat on the eggs. He brought her prawns and the like, carrying them in his gullet into which she dipped her beak. "Are the birds monogamic?" asked the naturalist present. "That we could not determine," replied the Great Iceman. "We frequently saw a male penguin feed another bird's wife, but we could not say whether his motives were absolutely disinterested."

NOVEMBER TWENTY-SEVENTH.

1746—Robert R. Livingston, statesman, born; died 1813.
1873—Richard Yates, "war governor" of Illinois, died; born 1818.

THE DAILY PRESS.

THE WEATHER.

Fair, warmer tonight and Sunday.

Established May 10, 1887.

PLAINFIELD (N.J.) DAILY PRESS, SATURDAY, NOVEMBER 27, 1909

Two Cents a Copy—$5 a Year.

THE LAINGS' FOREBEARS

Interesting Details of the Early "Silent Communion" and Quaker Family.

HE CAME HERE IN YEAR 1685.

His Descendants Founded the Friends Meeting House on Watchung Avenue.

An interesting account of the Laing family whose history is now agitating the country, will be found in the following lines from the pen of Oliver B. Leonard, the local historian:

The first of this historic line settling in this section of New Jersey was a Scotch farmer, John Laing. He came from the county of Aberdeen in 1685, sailing in Captain Voorse's vessel which landed its passengers at Perth Amboy in August of that year. There accompanied him his wife, Margaret, their sons, John, Jr., William, Abraham and daughters Isabel and Christiana. After four years experience along the salt water frontage, he moved inland about December, 1689. He bought a farm a few miles nearer to what is now South Plainfield and on this plantation spent the closing days of his earthly life. He died in 1698 and his wife administered his estate, surviving him some twelve years and coninuing to live at the homestead until her children were all married.

The family had emigrated to the Jerseys, with many other English and Scotch Quakers, in response to liberal invitations from the new owners of the soil and government of East Jersey. The whole of this province had been purchased in 1682 by a real estate syndicate of Friends, headed by the distinguished William Penn. Before the close of the seventeenth century scores of people of the same religious faith and nationality were induced to emigrate thither. The liberal principles and tolerant laws of East Jersey led multitudes of other religionists to settle here also, who had been persecuted for conscience sake, among whom were many Baptists and Covenanters.

The progenitors of the Laings were ardent advocates of the "Silent Communion" and were foremost as founders of the first Quaker meeting in Perth Amboy, established 1686. The son, John Laing, Jr., became an active and valuable member of the Society of Friends in Woodbridge, and the prime mover in organizing our Plainfield Quaker Meeting a generation afterward. This oldest son (John Laing, Jr.), married in 1705 Elizabeth Shotwell, daughter of Abraham, of Elizabethtown, the outspoken citizen and independent freeholder, who had his property confiscated in 1675 for maintaining the interests of the people against the East Jersey Proprietaries. John Laing, Jr., was the father of twelve children and brought them up in the religion of his parents. The names of his five sons and seven daughters were John, David, Abraham, Isaac, Jacob, Sarah, Elizbaeth, Margaret, Anna, Martha, Mary and Christiana. Their intermarriage with the Vails, Thorns, Edgars, Wilsons, Smiths and others added largely to the peace loving and industrious neighborhood. Most all of them settled in and about Plainfield and were ardent, exemplary members of the Society of Friends.

It was in 1721 that a few of these Friends, belonging to the Woodbridge Meeting, were authorized to hold weekly meetings at the house of John Laing, Jr. Subsequently in 1731-36 after his death in 1728, a meeting house 24 feet square was built on a plot of ground given by him for the purpose. This was known as the "Plainfield Meeting in the woods." It was here the Laings and Websters and many other families of familiar names in this region of the country met for worship till increasing numbers required larger accommodations, when in 1787-88 they erected their present meeting house on Watchung avenue.

John Laing, Jr., and his brother, William, bought of John Barclay December 23, 1699, an extensive tract of 720 acres. This was part of the large patent taken out by Barclay in 1685 and extended nearly to the present southeasterly boundary of the city of Plainfield. It was in the description of this tract that "Plainfield" as a localized section is first mentioned, the plantation being located between South Plainfield and this city, but all in Middlesex county. The town name was again referred to in the early minutes of our Quaker meeting when recording the birth of the second child of John Laing, Jr. "Elizabeth—born att Plainfield ye 11th of ye 10th month, 1707." A little over two hundred years is a pretty long time to hold such a common name in a new country as "Plainfield."

—Advertise in The Daily Press.

HEAVENLY REST MEN'S CLUB GAINS MEMBERS

At the regular business meeting of the Men's Association of the Church of the Heavenly Rest held last night most encouraging reports of the work of the various officers were read and the entertainment committee gave an outline of their program for an entertainment to be held next January. Judging from the talent engaged for this occasion it will be a memorable one in the history of the club.

Six new members were added to the roll last night. They were Thos. De Meza, Charles Ludgate, Charles Lewis, O. Angleman, A. B. Drake and Alexander Doyg. These additions bring the total membership up to 94. Thursday night, December 9, will be devoted to the women, wives and friends of the members. This marks a new departure in the club's plans.

It was decided to open the parish house every Thursday evening instead of twice a month as has been the custom, so that the members may have ample time each week for social enjoyment, reading, etc. William Ochiltree and Samuel Kriney were appointed a reception committee to act during the month of December.

GRAND LODGE INSTALLS OFFICERS OF LYDIA CHAPTER

The officers-elect of Lydia Chapter, No. 41, Order of the Eastern Star, were installed at a regular meeting in Masonic Hall, last night, by Past Grand Patron Morris Bauer and staff, and the Grand Lodge officers, as well as a large number of members of the local Masonic lodges were present. The occasion also marked the official presentation of the charter to Lydia Chapter, and the presentation of handsome jewels by members of Jerusalem and Anchor Lodges, F. & A. M. These were presented by Stephen B. Joseph.

The officers were installed:

Worthy matron, Mrs. C. H. Rugg; worthy patron, Alonzo Brokaw; assistant worthy matron, Mrs. Charles Weaver; secretary, Mrs. H. W. Marshall; treasurer, Mrs. Stephen B. Joseph; conductress, Mrs. Frank Wynkoop; assistant conductress, Mrs. William Baird; chaplain, Mrs. D. C. Adams; marshal, Mrs. E. D. Moffett; organist, Mrs. Elizabeth Woodhard; Ada, Mrs. Arthur McVoy; Ruth, Miss Stine; Esther, Mrs. Clayton M. Nagle; Martha, Mrs. Alonzo Brokaw; Electa, Mrs. Frank Payson; warden, Mrs. W. W. Warnock; sentinel, Caspar Bolsterli.

After the installation the jewels were presented to the officers by Mr. Joseph, and Mrs. Eliza Atkins, grand conductress pinned them on the officers. After the business of the evening a banquet was served in the Masonic Hall banquet room. This was one of the features of the occasion.

The grand lodge officers present included Most Worthy Matron, Mrs. Elizabeth Winter; assistant grand matron, Miss Marie Baun; most worthy grand patron, Peter Semler; right worthy grand secretary, Mrs. Mary Martin; right worthy assistant grand conductress, Mrs. Paulvin Covington; grand conductress, Mrs. Eliza Atkins.

COURT PLAINFIELD, INCREASING MEMBERSHIP.

Court Plainfield, No. 1144, Independent Order Foresters, at its meeting last night, accepted eleven applicants and they will be installed at the next court meeting. The entertainment committee reported that overtures were being made with a leading vaudeville concern to furnish a first-class program for the annual entertainment and dance, which has always been a feature.

There will be music by a full orchestra. Continued interest is being shown in the membership contest and another list of applicants is looked for within a short time. During the good and welfare a smoker was enjoyed. Officers will be elected at the annual meeting on December 10.

Mother and Daughter Write Stories.

The Christmas number of Harper's Bazar has an article on "The Etiquette of a Country Neighborhood," by Florence Howe Hall, of New York, who for years resided with her family in this city. A poem on "The Christmas Truce" by Mrs. Howe's mother, Mrs. Julia Ward Howe, of Boston, is also one of the articles in the same periodical.

A Harvest Festival.

The Loyal Temperance Legion will hold a service of praise and thanksgiving tomorrow afternoon at the W. C. T. U. rooms at 4 o'clock. There will be singing and recitations by the children. Henry Thomas will conduct the singing. All parents and friends are invited to be present.

METHODISTS CELEBRATE

First Brotherhood Banquet a Success—Will Be an Annual Feature.

REV. LYNN HOUGH SPEAKER.

Followed by Rev. Dr. A. W. Hayes of Westfield, and Samuel S. Swackhamer.

Members and guests of the Methodist Brotherhood to the number of fifty enjoyed a banquet and some fine oratory in Vincent chapel last night. The principal speaker was the Rev. Lynn Hough (pronounced Hoff) pastor of the Sumerfield Methodist church, of Brooklyn. Rev. A. W. Hayes, pastor of the Methodist church, of Westfield, and Samuel S. Swackhamer, of this city, also spoke. It was the first banquet of the Brotherhood since its organization and it is proposed to make it an annual fixture.

It was expected that Rev. Dr. McCrea, former pastor of the first Methodist church, would address the gathering, but he was in Carlisle, Pa., and could not reach here in time. Rev. Mr. Hough was introduced by toastmaster Henry A. McGee, of North Plainfield, who had been previously introduced by Nelson A. Miller, president of the Brotherhood.

Rev. Mr. Hough told of the appeal which Christ makes to men and among other things said that a modern preacher would find it a difficult thing to keep David in his church in these peculiar days of advanced thought and remarkable morals. Although David was a type of virile man, virility was best exemplified in Jesus. He could command the attention and bring fear to any with whom he came in touch and he was human from every viewpoint. The winsomness of women appealed to Him and the women were attracted to Him by His great personality. It was compelling while appealing.

Peter, he said, represents the masses multiplied, which was the obstacle to be overcome by the Brotherhood. If the members had followed the indomitable purpose of the Saviour it would have vindicated itself a hundred fold long before now. It was not the hatred of the Romans nor of the Jews which brought Jesus to the cross but His own premeditated purpose and only to bring by His suffering men closer to Him. A man wants a master more than anything else. There is that indefinable longing which every man knows; a hunger for something greater than himself, a sort of hero worship and this feeling can only come from God. Man's aim should be to keep the virile, red blooded man as pure as the innocent child which memory will always recall to his mind.

Rev. Dr. Hayes took the Brotherhood as his theme for a powerful appeal to the men of the church to go out and seek other men men who hate the church because they do not know her. He told of the splendid work done in his former pastorate in Binghamton where the Sabbath was made a Sabbath in reality through the federation of all the men's clubs of the churches in that city. The greatest work which a man can do is to make his fellow feel the need of a brother, and to help save whatever part of his fellowman that he can.

Samuel S. Swackhamer spoke along the line of brotherhood work in the temperance cause, urging the men to hang close together and work for the elimination of laws which allow for the inroads of the saloon upon society. The men's clubs of the cities could do more to correct this evil than any other combination. Mr. Swackhamer was very humorous in the early part of his speech and some of his jokes were rich.

Those at the speakers' table were Rev. Dr. Anderson, Rev. Lynn Hough, Rev. Ora J. Shoop, S. S. Swackhamer, Rev. Charles S. Kemble, Rev. A. W. Hayes, Henry A. McGee, Rev. Dr. George H. Whitney, James W. Jackson and Nelson A. Miller.

No Invitations This Year.

The annual memorial service under the auspices of Plainfield Lodge, No. 885, B. P. O. E., will be held at the Plainfield theatre Sunday evening, December 5. This year no invitations will be sent out, and the general public is invited to attend.

Reunion of St. Mary's Alumnae.

There will be a special reunion of the alumnae of Mount St. Mary's College tomorrow afternoon at 2:30. It is expected that there will be a large attendance, especially from out of town.

John Nicholls, of Hotel Kensington, has returned after spending the Thanksgiving holidays with relatives at Wilkesbarre.

LEW WILTSE MAY PILOT NEW BRUNSWICK NINE

Lew Wiltse, former National and American League pitcher, a former resident of this city, was in town this morning. Wiltse, it is learned, is in line to succeed Dave Driscoll as manager and owner of the New Brunswick team next season. Wiltse, who has been on the payroll of the Syracuse team, of the New York State League for the past two seasons, has about decided to give up the professional life, and devote the rest of his ball playing days as an independent magnate.

Wiltse, who is wintering at Somerville, received a proposition from several prominent New Brunswick men to take hold of the game in that city, and he is now considering the matter. The season in the Middlesex county seat was a big success financially last season, when Driscoll and his partners were said to have cleared close to $3,000 in profits.

PARK CLUB MEMBERS ENJOY A NOVEL DANCE

The Thanksgiving dance at the Park club, last night, was one of the most novel affairs of the kind ever given at the club and was largely attended. The decorations consisting of a farm-house, a turkey, pig and goat, together with cornstalks, jack-o-lanterns, etc., all appropriate to the harvest season, were arranged about the stage, presenting a picturesque scene.

The feature of the evening was a barn dance contest. Each couple was numbered and they were given turns in dancing, it being left to the patronesses to decide which couple was entitled to the prize, which was the turkey. The dance finally ended in a tie between Miss Marion Hall and Jack Van Deventer and Miss Elizabeth McGee and William Flanders. It being impossible to decide between the two couple, the turkey was presented to them, the inference being that they will give a dinner party.

The patronesses, who acted as judges were Mrs. Robert H. McCutcheon, Mrs. Augustus V. Heely, Mrs. George T. Rogers, Mrs. Samuel Townsend, Mrs. W. Vaughn McGee and Mrs. H. A. McGee.

During an intermission refreshments consisting of pumpkin pie, crullers, apples and cider were served by Steward Henry Johnson. The affair was concluded at an early hour this morning. The next social event at the club will be the Christmas dance on December 27.

RESULTS OF HARVEST HOME FESTIVAL.

At the regular meeting of the Woman's Auxiliary Board of Muhlenberg Hospital held yesterday morning, most satisfactory reports were read of the very generous donations to the Harvest Home Festival in the interest of the hospital which was held last week at the Nurses' Home. The articles which were donated were displayed in the storeroom of the hispital and the shelves bore evidence of the generosity of those interested in supplies for the coming year.

The donation from the Needlework Guild comprised more than 1,100 articles. The following schools sent generous contributions: St. Mary's, Whittier, Lincoln, Irving, Bryant, Mount St. Mary's, Scotch Plains, Hartridge, Seminary, Leal's School, Drake Business College, Plainfield Business College, Watchung and North Plainfield. Besides the abundant supplies of edibles and wearables $150 in money was received.

Probationer Broke a Window.

Clifford Locke, a West End boy, who was one of the squad of probationers to report to City Judge Runyon at the session of court, was fined five dollars for wrecking a shutter and window in a house near his home with a large stone. The other seven boys who reported with him said they had been good for the week. Locke was detained at police headquarters until his fine was paid by his father.

Tuberculosis Pavilion to Open.

The Society for the Prevention of Tuberculosis will open its new pavilion on the grounds of Muhlenberg Hospital on Tuesday afternoon, November 30, with a "Pound Party." All who are interested are invited to come to see the new building and bring a pound of sugar, salt, tea, coffee, cereal, flour or rice to help fill the larder for the winter. Tea will be served from 3 to 6 o'clock.

Neuman Bros.' Store Closes Saturday.

On account of the death of our mother, our store will be closed all day tomorrow, Saturday. ***

—Daily Press want ads. pay.

BIG FAIR OPENS TONIGHT

Societies of St Mary's Parish Unite for Convent Fund.

MANY ATTRACTIVE FEATURES.

Bazar Will Continue for One Week—Two Afternoons Reserved for Children.

St. Mary's fair and bazar, the proceeds of which will be devoted to the fund for the erection of a new convent, will open tonight in St. Mary's asembly rooms, formerly the Washington public school. The bazar will continue for one solid week and will be concluded one week from tonight. Tuesday and Friday afternoons have been reserved for the children, at which time the leading attractions will be Punch and Judy shows and sleight of hand exhibitions.

Work in completing the decorations and the erection of the various booths was finished today. The committees in charge have arranged several unique features for every evening. Fancy articles, household articles and holiday presents will be offered for sale at moderate prices.

Three large booths will be in commission, one booth being assigned to two societies which are paired as follows: Ancient Order of Hibernians and Ladies' Auxiliary; T. A. B. Society and Young Ladies' Sodality, and the Knights of Columbus and Children of Mary. There will also be a refreshment stand which will be supervised by members of the Ladies' Sewing Circle with Mrs. McElvoy in charge.

Supervising the A. O. H. Ladies' Auxiliary will be John Gallagher and Miss McCue; Knights of Columbus—Children of Mary, Timothy J. Meaney and John Curain and wives of members; T. A. B. Society—Young Ladies' Sodality, Michael D. O'Keefe and Miss Mary A. Smith. The managers of each department will have a corps of assistants.

The decorative schemes for the booths are blue and white for the T. A. B. Society; green and white for the A. O. H. while pink and white is the color for the K. of C department. The interior of the hall is profusely adorned with national flags and bunting, while at the A. O. H. booth, a large American flag and the emblem of Erin will attract the attention of all.

The installation of hundreds of electric bulbs was also completed this morning and electric signs will indicate the names of each department.

In addition to the larger booths there will be a pop corn department in charge of Miss Gilligan and Miss Elsie Knowlton will preside at an orange tree which will provide surprise gifts for its patrons.

Without doubt the bazar will eclipse any similar event in the history of St. Mary's parish. All of the leading societies have united their efforts and Father Bogan is confident that a substantial sum will be realized which will permit the breaking of ground for the new convent early in the spring.

The plans for the erection of the convent were chronicled exclusively in The Daily Press three weeks ago. The structure will probably cost close to $20,000, and it will occupy a site either at the corner of Liberty and Sixth street, or in the vacant plot that adjoins the assembly hall, corner of Washington and Liberty streets.

SPECIAL SERMON TO BE GIVEN AT HOLY CROSS CHURCH.

Rev. J. R. Atkinson, rector of Trinity church, Elizabeth, will be the first of four special preachers to speak at the Church of Holy Cross in North Plainfield. He will speak tomorrow night at the 7:45 service.

Mr. Atkinson is well known in sociological work throughout the diocese as an elegant preacher and splendid worker.

Funeral of Mrs. Neuman.

The funeral service of Mrs. Catherine Neuman, aged 81 years, who died at her home on East High street, Somerville, Wednesday, was held this afternoon at 2 o'clock from her late home. Rev. W. S. Cramer, of the First Reformed church, Somerville, and Rev. Mr. Culp, of Bound Brook, officiated. The burial was in the Bound Brook cemetery. Mrs. Neuman was survived by five children, three sons, Adam, Peter and Louis Neuman, residing here.

Grace Church Recital.

The ninth of the series of Sunday afternoon organ recitals will be given at Grace M. E. church tomorrow at 4 o'clock by S. Frederick Smith, the organist and choirmaster. The program will include Fantasia in D minor, Gray; Cantibile in B minor, Guilmant; grand chorus, Hollins; Meditation in A flat, Lemaire.

WM. E. BARTLE SUES J. K. BARNHART & SON

Because John K. Barnhart & Son, contractors for stone work on the Washington School, cancelled a contract for some building stone ordered through William E. Bartle, a local contractor, the latter has started suit for damages for breach of contract and has retained Judge Isaac P. Runyon as his attorney. Bartle's contract was for about $2,000 worth of stone.

It is claimed that the violation of Bartle's contract with the Trenton firm was caused by an attempt to use a different kind of stone from that specified by the architect. Barnhart & Son contracted with the local stone man for rock-faced stone, but at the time the contract called for smooth-faced stone. Later the specifications were changed, and Indiana lime stone was used. Bartle claims that as soon as the Trenton contractor found out that the rock-faced stone for which he had contracted could not be used, he cancelled the contract.

The suit will be tried at the Somerset county court in the December term. Linton Satterthwait, of Trenton, has been retained as counsel by Barnhart & Son.

MAJOR MARTIN HONORED BY PRESIDENT TAFT

President Taft has sent Major William B. Martin, of Elizabeth, a

Major William B. Martin.

personal letter congratulating him on his achievement in winning the rifle championship of the United States at Camp Perry in August.

Following is the letter:

"The White House, Washington,
Nov. 22, 1909.

"My Dear Major Martin—I congratulate you most heartily upon winning the title of military rifle champion of the United States for 1909. This title has been bestowed upon you for receiving the high aggregate in the two most important matches of the year—the President's match and the national individual match.

"Efficiency in rifle practice in the Naional Guard and the regular service is fundamentaly necessary to the attainment of soldiery excellence. I am glad that you have shown yourself possessed of this qualification. To win you had to exhibit a higher order of merit than any other contestant. It is the high aggregate which counts most and which shows the most skill.

"Very sincerely yours,
"WILLIAM H. TAFT.

(Signed)

"Major William B. Martin, Second New Jersey Infantry, Elizabeth N. J."

MRS. E. D. WEBSTER DEAD; TO BE BURIED MONDAY.

Mrs. Ellen Butterworth Webster, wife of the late Hon. E. D. Webster, passed away at the home of her daughter, Mrs. Martin I. Cooley, No. 2 Rockview Terrace, early today. Mrs. Webster came to the borough from Washington a few weeks ago. Her husband, who died fifteen years ago, was prominent in public affairs for many years. During the Civil War he served as private secretary under William M. Seward, who was Abraham Lincoln's secretary of war; he also served as consul at Bradford, England, during the administration of former President Johnson. For many years he was also a member of the National Republican committee.

In addition to Mrs. Cooley, the deceased is survived by two other sisters, Mrs. John T. Honeycutt, of West Point, and Mrs. James L. Lusk, of Washington. The funeral service will be conducted at the home of Mrs. Cooley Monday afternoon at 2:30 o'clock. Interment will be made at Orchard Park, N. Y.

James E. Martine, of "Cedar Brook Farm," went to Jersey City, today, to attend the funeral of his cousin, Philip Kipp Green, who died on Wednesday, suddenly.

ELECTION A BIT WARM

Dunellen Firemen Turn Down George Day and Elect W. H. Brokaw.

RESULT A BIG SURPRISE.

Company Awards Contract for New Uniforms and Asks for More Hose.

Annual elections in the Dunellen fire department are usually tame affairs, but last night's event was an exception to the general rule. When the members of Defender Company No. 1 assembled last night the horizon was clear and no one except those on "the inside" scented a contest.

Everything went along serenely until nominations were called for representative to the Firemen's Relief Association's annual convention. George W. Day, who has served in that capacity, quite often in the past history of the department, was generally looked on as the only candidate for re-election, and there was quite a ripple of surprise when the names of C. C. Vail and William Brokaw were presented as candidates.

Day was the candidate of the "regulars," and as there were no signs of a contest, he made no effort to secure votes in advance. It is also said that Vail didn't know he was going to be a candidate until nominated, and he consented to remain in the fight. When the surprise over Vail's nomination had receded, there was a still bigger flutter among the fire fighters when the name of Brokaw was presented. The latter's friends had kept their intentions mum until the meeting, and the result was that Brokaw was elected over Day and Vail. All of the other selections which were unanimous, follow:

President, Fowler W. Vail; vice-president, Herbert B. Wyckoff; secretary, Charles H. Dodwell; treasurer, William Wyckoff; auditors, Albert Giddes and Charles H. Starker; doorkeeper, John Stilligers.

Chief, Charles M. Wyhuskey; assistant chief, Walter G. Runyon; foreman, Joseph Maier; first assistant, Harry Shugar; second assistant, William Brokaw; board of visitors of Firemen's Relief Association, H. B. Wyckoff, C. C. Vail and Albert Giddes.

A contract for twentythree uniforms was awarded to the Glenock Woolen Mills, of Somerville. The outfits will be blue in color and white cord stripes to the trousers. They will be delivered before Christmas and the event will be celebrated by holding a smoker. The fair committee reported the profits of the recent bazar as $336. It was out of this fund that the uniforms were purchased.

A discussion on the needs of new hose was held and it was voted to petition the Borough Council to order the purchase of 200 feet of hose.

McIVOR FOUND GUILTY OF VIOLATING AUTOMOBILE LAW

Hugh McIvor, one of the four local chauffeurs, who were on trial in the Union County Court, charged with operating an automobile without the consent of the owner, was the only one of the quartet that was convicted. The jury after a few hours' deliberation yesterday, returned a verdict of guilty in the case of McIvor, and acquitting Walter Kettenring and George Mitchell.

McIvor, it was clearly shown by Assitant Prosecutor Walter L. Hetfield, Jr., was the man who had taken the machine out without the consent or knowledge of the owner. The other men were simply companions of McIvor on the "joy ride." Winfield S. Angleman, who with V. W. Nash, Jr., represented the defendants, made a strong plea for his clients and it was largely through his efforts that three of the men were acquitted. McIvor will be sentenced next Wednesday.

Thanksgiving Musical Service.

There will be a Thanksgiving musical at the First Baptist church tomorrow night. The full chorus choir will present Dr. Ferris Tozer's Harvest cantata entitled "The Two Harvests." This beautiful work was composed by the musical doctor of Oxford, representing the material harvest and the spiritual harvest. A short sermon by Dr. J. A. Chambliss will complete a very entertaining and profitable program. Rev. Dr. Charles L. White occupies the pulpit in the morning. He is one of the most effective preachers in the denomination.

Net Profits $160.

Manager VanZandt, who had charge of the minstrel show given at the Plainfield High School, announces that the net proceeds amounted to $160, the largest amount ever made at a similar entertainment.

Notice — Watch Monday's ad for something that will be of interest to every lady in Plainfield and the surrounding towns.

A. E. Force & Co

"THE WHITE STORE"

THE STORE THAT SAVES YOU MONEY.

WE GIVE "S.&H." GREEN TRADING STAMPS.

Premium Parlor on 3rd Floor.

The Ladies' Home Journals for December are here, also the Home Patterns and the famous Quarterly style book.

Saturday Specials

The kind that has made the "White Store" famous. Don't fail to be present tomorrow and get your share of the good seasonable things that are being offered for Saturday only.

Men's and Boys' Sweaters

Solid Grey Coat Sweaters, with pearl buttons, red and blue borders; sold regularly for $1; sale price Saturday ..... .85

Men's Underwear

White Wool Shirts and Drawers, fine quality, all sizes, the celebrated "Manhattan" make; $1.00 value; Saturday's price ..... .75

Boys' Hosiery

Heavy Black Ribbed Cotton Hose, sizes 6 to 9½; special Saturday price.... .12½

Ladies' Hosiery

Fine Black Cotton Hose in sizes 8½ to 10; regularly sold for 19c; on Saturday only ..... .10

Millinery Special

UNTRIMMED HATS.

This season's best shapes in black and colors; values up to $2.98; on Saturday to close we will offer them for $1.35

Tapestry Brussels Rugs

Size 9x12, excellent designs in tan and green combinations; regular value $15.00; on Saturday only $9.98

Important Sale of the Famous LUZERNE UNDERWEAR for Ladies.

This lot for Saturday is made of silk and wool, unshrinkable pants and vests; perfect garments; at less than the ordinary kind; regularly worth 1.50. Saturday for

$1 the Garment.

OUTING FLANNEL SKIRTS—Made of fine quality outing flannel, with embroidered silk edge flounce, pink and blue stripes, fast colors; regular 75c value; on Saturday ..... .49

SALE OF MISSES AND JUNIOR SUITS— $15.98 suits for **$12**

Made of all wool materials; coats satin lined, and the skirts handsomely pleated.

ANOTHER LOT OF JUNIOR SUITS in a variety of materials, beautifully tailored, will be sold on Saturday for **$10.98**

ODD LOT OF COATS—Short and medium lengths of cloth, cheviots, caracul, plush and covert will be on Cloak Room Bargain Table on Saturday at the following prices:

$3.98 FOR $5.50 COATS,
$5.98 FOR $8.50 COATS,
$7.98 FOR $10.50 COATS.

Ribbons

Taffeta, Satin and Moire Ribbons, in all the best shades, splendid quality, 5 inches wide; 25c grade for ..... .15

Veilings

All of our 25c Veilings in a full range of colors and meshes will be sold on Saturday for yard ..... .19

Ladies' Belts

Fancy Silk, Elastic and Persian effects, with gilt and silver buckles; values up to $1.25; to close on Saturday ..... .50

Wool Gloves

Children's and Ladies' Golf Gloves in a big variety of the best colors; the 29c grade for ..... .25

Hair Rolls

24-inch all wool Hair Rolls, washable, all shades; 49c values for ..... .19

Great Sale of Sheet Music

On Saturday we will offer one lot of popular Sheet Music that ordinarily sell for 10c copy, while the lot lasts we will sell them for, per copy 2

MATHUSHEK & SON

PLAYER PIANO

has modern improvements and distinctive features never found in other instruments. If you are willing to pay a reasonable price for a PLAYER PIANO, one that your better judgment will tell you must command real quality, and want your satisfaction to be one of a lifetime, THEN YOUR SELECTION WILL BE A MATHUSHEK & SON.

Send for our NEW 1910 CATALOGUE. A postal today and you have it tomorrow.

Mathushek & Son Piano Co.

310 West Front Street, Plainfield, N. J. Tel. 1365

A. M. GRIFFEN'S

119-123 W. Front St., Plainfield, N. J.

For **LISK**

Sanitary Self-Basting Enamel Roasters

Need no introduction. They save 20 per cent. of the meat over any and all others.

A GOOD RANGE is also important to the kitchen equipment.

A FURNACE or HEATING STOVE that keeps you comfortable is an absolute necessity this cold weather.

Let us talk with you about that heater that works badly.

OUR HARDWARE LINE is the most complete in the city—especially our Tool Department will bear Inspection and Comparison.

Two 'Phones 6—214

Pure Groceries at Low Prices

Full Weights. Full Measures.

FOR FRIDAY AND SATURDAY

JOS. C. BLIMM, EAST END GROCER

'Phone 240 263 EAST THIRD STREET

FLOUR—Pillsbury, Gold Medal and Heckers, 24½-lb. sack.....90c
COFFEE—Our Popular Blimm's Blend, makes an excellent cup, lb....25c
POTATOES—Best selected Jersey Potatoes, basket.....48c
SWEET POTATOES—Fancy selected chunks, pony basket 23c
large basket 45c
LAUNDRY STARCH—Best quality, large lumps, 3 lbs. for.....14c
OLD DUTCH CLEANSER—Chases dirt; 3 regular 10c sifting top boxes 25c
AMMONIA—Hartshorn Ammonia for laundry and cleaning purposes, large bottle 4c
LAUNDRY SOAP—Swift's Pride or Swift's Naptha Soap; 10 regular 5c bars for 38c
PREPARED BUCKWHEAT—Keystone brand, No. 3 package.....12c
PANCAKE FLOUR—Heckers' Old Homestead Flap Jack Flour, pkg...10c
PURE STRAINED HONEY—Large bottle.....23c
SEEDED RAISINS—Choice clean fruit in large 12c packages.....10c
CLEANED CURRANTS—Fancy Nabob Brand Cleaned Currants, pkg..10c
CITEON—New Lyhorn Citron, lb.....20c
PRUNES—Fancy California Prunes, 3 lbs. for.....25c
EVAPORATED APRICOTS—Fancy new crop, 2 lbs. for.....25c
TOMATOES—Red ripe fruit; PEAS—green and tender; CORN—fancy Maine style; 3 cans for..... .25
FANCY FLORIDA ORANGES—15 for.....25c

Ask for S. & H. Green Trading Stamps—We Give Them.

THE EVIL OF DIVORCE

can be greatly reduced by buying your COAL, ICE and BUILDING MATERIALS from the PLAINFIELD ICE and SUPPLY CO. A handsome house built from the best material and heated with the Best Coal in winter and cooled with the Best Ice in Summer produces such comfort and good cheer that scarcely anybody would be willing to separate from it.

Plainfield Ice & Supply Co.

222 MADISON AVENUE Cor. THIRD STREET

R. W. BARNES

FIRST OF THE SEASON HOME-MADE POTATO SALAD and CRULLERS

FLEMINGTON SAUSAGE—GOOD AS EVER.

MOORE AND SCHEELEIN

FIRST-CLASS BUTCHERS

Meats and Vegetables at Lowest Prices for Cash.

104 NORTH AVENUE

The Greatest Holiday Bargain

in subscriptions—"Dressmaking at Home" and "The Mother's Magazine," both one year for one dollar. Pattern counter at

PUTNAM & DE GRAW'S.

JACK HORNER

26 SOMERSET ST TEL. 869-W.

Pierce, Cleveland, Crawford and Arrow Bicycles. Renting, Repairing and Sundries. Vulcanizing a specialty. Baby Carriages Repaired and Re-tired. Work called for and delivered.

AMONG OUR NEIGHBORS

THE DAILY PRESS may be obtained from the following Newsdealers and Agents. 10c a week.

CITY.

Union New Co.....R. R. Station
J. C. Field, Jr.....411 Park Ave.
E. A. Laing.....149 W. Front St.
A. D. Mallison..Fourth and Liberty Sts.
Trolley Waiting Room...Watchung Ave.
M. Estil.....111 Park Ave.
Debele & Stahl.....113 Somerset St.
W. H. Olmstead.....321 Watchung Ave.
T. A. Garthwaite...Cor. 4th & Watchung
W. R. Way.....457 West Fourth St.
J. Mottley..Cor. E. 3d & Richmond Sts.

SUBURBAN.

Dunellen.....B. Sirlski
New Market.....R. Burdick
Bound Brook.....Union News Co.
Bound Brook.....L. M. Davis
Somerville.....Jacob Genert
Westfield....C. F. Wittke, A. E. Snyder
Westfield.....J. W. Wall
Scotch Plains.....Charles Elliot
South Plainfield.....Victor Attie
Fanwood.....Charles Elliott
Netherwood.....W. H. Olmstead

DUNELLEN AND VICINITY.

Mr. and Mrs. Nelson Giles, of the borough, was among those who held Thanksgiving reunions. Their guests were Mr. and Mrs. Robert L. Pierce, Miss Alice Pierce and Mr. and Mrs. Herbert Pierce.

The Ladies' Aid Society of the First M. E. church conducted a successful dime sociable at the home of Mr. and Mrs. G. Sumner Smith last night.

A Thanksgiving sociable is being held by the Cheerful Workers of the First Baptist church this afternoon at the home of Mr. and Mrs. George Bunting.

Mr. and Mrs. Gilbert A. Halick, of Newark, and Miss Grace Predmore, have returned to their homes after a visit with Mr. and Mrs. Adam Halick.

The Junior Auxiliary of Holy Innocents church held a meeting yesterday to prepare for the Christmas festival.

The annual supper of the Ladies' Aid Society of the Seventh-Day Baptist church will be held on Tuesday night.

Jacob Young has returned from Brooklyn, where he has been visiting his brother.

Mrs. C. S. Day has returned from a short visit with friends at South Orange.

Mrs. Frank Williams has been entertaining Miss Ida Shimp.

SOUTH PLAINFIELD.

Mrs. P. C. Johnson, of Plainfield avenue, has returned from Newark, where she underwent an operation in a hospital.

The machine purchased to take the mud out of the mill pond is expected to arrive about December 1.

Raymond Payne, of Samptown, has been visiting Plainfield friends for several days.

Mrs. Susan Mannin, of Lake Side avenue, has recovered from a recent illness.

William Hamilton has returned from a visit at Perth Amboy.

SOMERVILLE.

The hearing on the application by the Somerville Water Company for an injunction against the borough interfering with the laying of the thirty-six inch main has been postponed until next Tuesday, when it will be heard in Trenton.

Sheriff Frank T. Ross and John T. Freck, counsel for the Board of Freeholders, returned on Wednesday from a hunting trip in the wilds of Pennsylvania. The trip was made in Mr. Freck's automobile.

Work on the new rectory of the Fourth Reformed church is progressing, the building being already enclosed. The house adjoins the church on Middaugh street.

George E. Morris and mother, who have been spending several months at Lake Hopatcong, returned this week to their home in West End avenue.

Mr. and Mrs. Carlton P. Hoagland, of West Cliff street, spent yesterday with Mrs. Hoagland's sisters, the Misses Stewart, in East Orange.

Miss Abby Cramer, of North Bridge, returned from Pittsburg this week, where she has been visiting friends for a month.

The Aid Society of the Baptist church met on Wednesday afternoon at the home of Mrs. R. J. Southwick, in East Somerville.

Mr. and Mrs. Edward Young, of Plainfield, spent Thanksgiving with Mr. and Mrs. Aaron Vanderveer on West Cliff street.

Mrs. William Miller, of Rocky Hill, is entertaining her mother, Mrs. Storer, of Tottenville, Staten Island.

Miss Alice E. Dow, of Green Knoll, is spending a week with her cousins, the Misses Thatcher, in Orange.

Miss Mary F. Stevens, of Morristown, is spending the week with her sister, Mrs. John L. Anderson.

Mrs. Porter, of Cliff street, entertained her children and grandchildren from Newark Thursday.

Miss Phillipa Webb, of Rocky Hill, is visiting relatives in New Brunswick.

Miss Eleanor Brokaw, of Ross street, is visiting in South Branch.

Miss Elizabeth De Wau is spending the week-end in Trenton.

Miss Bidwell is visiting her brother at Reiglesville.

—Use Press want ads. They pay.

Bruguier's FRENCH ANTISEPTIC TOOTH POWDER

PRONOUNCED "BROOGEERS"

Here's a powder that will make your teeth like pearls. It is pure, contains no grit, no acid, no enamel destroying elements. It has a delicate, lingering Wintergreen flavor that has never been made so cool, so pleasant, so distinctive as this French chemist knows how to make it. Removes the unpleasant "before breakfast" taste and destroys the germs without injuring the delicate tooth enamel. Try a box to-day. Sold at Drug and Department Stores.

SEND 2C STAMP FOR DAINTY SAMPLE BOX.

Rich Furs and Fur Coats for Xmas Wear

In purchasing furs every woman prefers to select them where assortments are most comprehensive; where qualities are dependable and prices most reasonable—conditions ever present in this store's showing.

Discriminating shoppers of this city, and for miles around, know this and also of the matchless values we offer, and in consequence—notwithstanding the mild weather—our fur business thus far is much in excess of any we have yet recorded.

We again admonish those who favor Black Furs, that the best time for buying—for Xmas needs—is NOW, while perfect choice and lowest prices are available.

French Sable Coney Coats—52-in. length models made from selected skins and lined with "Skinner" satin, **$25** and **$35**.

Hudson Seal Coats—Full length garments, lined with heavy brocaded satin, **$60**.

Russian Pony-skin Coats—¾ to full length coats with plain and brocaded, guaranteed satin linings.

Every garment made of carefully selected and perfectly matched skins. Some with black Lynx collars, **$32, $40, $48.**

THREE-QUARTER LENGTH COATS

in Natural and Black, Coney, Hudson Seal, at corresponding prices.

MUFFS AND NECK-PIECES

of Every Fashionable Fur.

Exceptionally large showing of Black Fox, Black Lynx, Pointed Fox, Sable Fox and Natural Mink Muffs and Neckpieces in all newest shapes of the season.

Sable Fox Russian Shawl Collars.....$9.00 to $15.00
Black Wolf Russian Shawl Collars.....$12.00 to $18.00
Sable Fox Pillow Muffs.....$7.50 to $12.00
Sable Fox Rug Muffs.....$10.00 to $15.00
Black Wolf Pillow Muffs.....$9.00
Black Wolf Rug Muffs.....$12.00

ALTERATIONS SPECIALITY.

THE MODERN FUR STORE, 178 East Front St.

CHARLES KURTZMAN, FURRIER AND MGR.

Open Evenings. Telephone 41-J.

ADVERTISE IN THE DAILY PRESS

N. Y. AMUSEMENTS.

"Idols," the dramatic version of William J. Locke's famous novel of the same name, is at the Bijou theatre for a run of indefinite length. The first presentation of "Idols" in America took place a week ago on the road and the producers believe that the play will excel in America its great popularity in England. It was produced in London last season as a vehicle for the stellar ambitions of Miss Evelyn Millard and played a long and very successful engagement at the Garrick Theatre. This season Miss Millard is appearing in the play in the provinces and so popular has it proved that a second company has been sent out in it. "Idols" is the most dramatic of Locke's novels and the only one that lends itself easily to stage purposes.

Frank Daniels in "The Belle of Brittany," under the management of the Messrs. Shubert, at Daly's Theatre, is not only the greatest musical hit in the career of the famous comedian, but also the greatest musical success ever known at Daly's Theatre, excepting none.

Klaw & Erlanger's latest production, "The Silver Star," with Adeline Genee, the dancer, in the leading role, has scored an emphatic success at the New Amsterdam theatre, New York city. The New York Herald's notice is a good average of what the critics thought of the performance. Its critic wrote: "Before the curtain was up on the second act it was rated a 'winner' by the large audience, and when the final curtain fell this same audience left in high feather, pleased that they had seen the premiere. Miss Genee introduced five new dances. The star had lines to speak for the first time here and spoke them very well. But her nimble feet carried the night for her. And it was a triumph for her in every particular. Talk about playing notes—Miss Genee can dance them. 'The Silver Star' likely will be twinkling at the New Amsterdam Theatre when the roses bloom in the spring, tra la."

In spite of the opening of two opera houses and the New Theatre, Mr. Forbes-Robertson as "The Stranger" or "Passer-by," continues to win well deserved attention from crowded houses at Maxine Elliot's Theatre. He is now about to enter upon the third month of his successful stay in that popular play "The Passing of the Third Floor Back," in which he promises to remain throughout the entire season, and has, in consequence, cancelled the offer of two London theatres, where this same play ran for the better part of last year. It will probably be at least twelve months before the distinguished English actor-manager will be allowed to return to his own country, except perhaps for a brief holiday in the summer, at the termination of which he may be persuaded to bring back with him his charming American wife and associate, Miss Gertrude Elliott, who will be assured of a very hearty welcome again on this side of the Atlantic.

CHRISTIAN FIELD.

"The Battle of the Slum," will be the topic of the Endeavor Society meeting at Trinity Reformed church tomorrow night at 6:45 o'clock. The leader will be E. D. Young.

The Epworth League chapters of the local Methodist churches will attend a group rally at Dunellen, Tuesday night. Rev. Dr. C. M. Anderson, of the First M. E. church, will make the address.

The quartet choir of the First Presbyterian church will repeat the special musical service on Wednesday night, December 8, when "The Vision of St. John" will be rendered under the direction of Clifford A. Braider, organist.

The Young Women's Missionary Society held its monthly meeting at the home of Mrs. F. T. Ostrom, of Albert street, yesterday afternoon. "Not Pleasing Self," was the topic of the devotional service in charge of Mrs. J. A. Chambliss.

John R. Mott, leader of the World's Student Missionary Movement, will speak at the Crescent Avenue Presbyterian church tomorrow morning, and Rev. Dr. E. G. Read, of this city, will preach. There will be an organ recital in the evening from 7:30 to 7:45.

PERSONAL.

Miss Minnie Staats, of Newark, has returned home after a visit with friends here.

Mrs. F. Merton Lunger and family, of Bayonne, are spending the week-end with relatives here.

Mrs. Martha, Philpott, of Inwood, Long Island, is visiting Mr. and Mrs. D. R. Conover, of Duer street.

Sergeant Herbert Overbaugh, who has been off on a hunting trip, has returned and is again on duty.

Mr. and Mrs. D. R. Conover entertained a few friends Thanksgiving night at their home on Duer street. The evening was spent with vocal and instrumental music and phonographic selections. At a late hour refreshments were served. Guests were present from Long Island, Somerville and this city.

Mr. and Mrs. Daniel Ackor, of Watchung, have been visiting their daughter, Mrs. Aaron VanderVeer, of Somerville.

SATURDAY BARGAIN SPECIALS

BIG REDUCTIONS FOR TODAY

If you haven't planned a "shopping tour" for this day, do so now. Come to this store—and visit other stores, too—if you have time. We hope you will—it will be a convincing argument that our bargains are matchless. Equal to many values you generally pay one third more for.

BUT DON'T SPEND A CENT. UNTIL YOU HAVE VISITED THIS SATURDAY BARGAIN DAY.

While perhaps we may have a slightly selfish intent in advising you thus—still we know that it is only just that we do so. We are positive that these values are unequalled. We know that nowhere can you save so much money as here.

For proof we offer the following:

A GREAT SATURDAY OFFERING.

Our $25.00 Ladies' Fine Tailor Suits at **$17.50**

These Suits are made of high grade broadcloth, perfect tailoring, best linings, in the newest styles; they are our regular $25.00 suits, and as fine as any house in town shows at $30.00. For Saturday sale at **$17.50.** Alterations free.

ANOTHER GREAT SUIT BARGAIN.

Fine Broadcloth Suits, Skinner's lined; $20.00 value, at..... **$13.98**

These fine Broadcloth Suits are made in the latest fashion, 45-inch coat and pleated skirts; the coats are lined throughout with Skinner's guaranteed satin; our regular price is $16.50, but you couldn't find them elsewhere under $20.00. For Saturday sale **$13.98 suit.** Alterations free.

BLANKETS AND COMFORTS.

Whether you are looking for a light weight blanket sheet or a fine California wool blanket or a good warm blanket at a low price we have it, and we save you 10 per cent. to 25 per cent. on them. Compare our values. The comfort supply is just as complete. See window display with prices.

Genuine Heatherbloom Petticoats, full wide flounce; Saturday at..... **$1.49**

WOMEN'S PANAMA SKIRTS.

$2.98 to $3.49, Saturday at **$2.50**

We place on sale for Saturday Women's Panama Skirts, this season's style, in black and navy, all sizes, for misses and women; also extra sizes up to 34 waist; regular value $2.98 to $3.49. Saturday sale **$2.50.**

A LIST OF COTTON GOODS BARGAINS.

You will appreciate these the more if you remember that Cotton Goods have advanced 25 per cent. the past season.

17-inch Bleached Pure Linen Crash, good heavy weight; 10c quality; Sat'day, yd. **.6½**

Good Apron Gingham, 20 pieces on sale, blue and brown checks; 7c quality, at, yard.. **.5**

Table Oil Cloth, the best Standard make, no seconds, full 5-4 wide, 40 pieces to choose from; Saturday at, yard..... **.14**

The best American made Prints, the wholesale price today is 5½c; Saturday sale, yard ..... **.5**

81-90 Bleached Sheets, good heavy quality; Saturday sale..... **.45**

58-inch Mercerized Table Damask, regular 35c quality; Saturday sale, yard..... **.29**

Children's Underwear; 39c value, at ..... **.29**

Good warm underwear for boys and girls, sizes 20 to 34. The Utica Mills "Velastic," fleeced knit, warm and serviceable, all sizes, in any quantity you want Saturday; regular value 39c; sale **29c.**

M. & A. TEPPER

NO TRADING STAMPS, BUT MORE FOR YOUR MONEY.

George S. Trumble as Mephisto in "Faust," at Plainfield Theatre, Monday night.

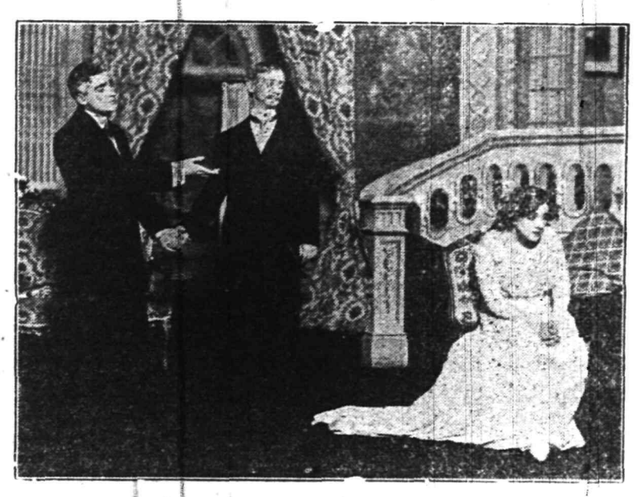

Scene from Charles Frohman's "The Thief," at the Plainfield Theatre Tonight.

SPECIAL MILK

10c PER QUART

OUR SPECIAL MILK IS THE RICHEST AND PUREST OBTAINABLE.

PRODUCED FROM PERFECTLY HEALTHY JERSEY COWS, FED UPON STRICTLY CLEAN AND WHOLESOME FEEDS, ON THE FARM OF A WELL-KNOWN PLAINFIELD GENTLEMAN, LOCATED ON THE VERY EDGE OF PLAINFIELD.

ABSOLUTELY SANITARY CONDITIONS.

DELIVERED (WITH OUR REGULAR MILK AND CREAM) BEFORE BREAKFAST EVERY MORNING.

Plainfield Milk & Cream Co.

MARCHANT BROS.

112 Watchung Ave. Telephone 840.

O'COATS SPECIAL

We place on sale today 200 overcoats, all the latest styles and makes, Presto collars included. Now is your chance for a bargain. Call and get prices.

Our stock is complete.

Werner's Clothing House,

206 WEST FRONT STREET.

Silk Silk Silk

We have on sale a large variety of Silk Fabrics including new silken Diagonal Weaves, silk Serges, black Bengeline, Peau de Cygne, Peau de Soie, black Sains and Duchesse, and many other qualities of black Taffetas.

We are going to have an enormous display of Thanksgiving linen, in Japanese hand-made drawn work.

The Plainfield Silk Store Company

155 EAST FRONT STREET

Edward A. Laing 149 West Front Street Tel. 888-R.

STATIONER, BOOKSELLER and NEWSDEALER

Waterman's Ideal Fountain Pen

We have a complete assortment to select from.
A pen suitable to every hand.
Every pen guaranteed to give satisfaction.
See our window display.

Classified Advertisements

For Rent.

TO LET—For winter, 10-room house; all improvements; furnished or unfurnished. Address Bell, care Press. 11 20 6

TO LEASE on Belvidere avenue, Netherwood, large house, newly decorated; every convenience; stable, &c. Address M. I. H., Room 813, No. 24 State street, New York. 11 19 10

HOUSE to let; new 8-room house, steam heat; all improvements; 3 minutes from Netherwood station and trolley; $30. Call 269 Leland avenue. 11 16 18 19 20 25 26 27

TO LET—4 rooms; central. John Manley, insurance and storage, 321 Park avenue. 11 18 tf

TO LET—Rooms. 251 East Front street. 11 26 3

SIX rooms to let; first-class condition, 204 Clinton avenue. House, 224 Willever street; also 3 and 5 rooms to let, 1217 West Third street. J. Sachar, 731 West Third street. 11 1 tf

FLAT to let. Apply 187 North avenue. 11 1 tf

LOFT—Suitable for photographer, tailor, storage or similar purposes; centrally located. Elston M. French, 171 North avenue. 9 27 tf

Money to Loan.

MONEY TO LOAN on bond and mortgage. Mulford, opposite depot. 12 28 tf

SEVERAL sums, $2,000 to $4,000, to loan; titles examined for purchasers of real estate, and bond and mortgage loans. Charles J. McNabb, lawyer, 209 North avenue. Telephone 49. 10 29 1m

MONEY to loan on bond and mortgage. Charles L. Moffett, attorney Woodhull & Martin building. 6 9 tf

MONEY to loan; bond and mortgage. Isaac Vail, 105 East Front street. 9 1 tf

MORTGAGES placed on good security. Francis J. Blatz, First National Bank Building. 8 21 tf

$25,000 TO LOAN at 5 per cent. in sums to suit, on good mortgages. Elston M. French, 171 North avenue. 9 19 tf

TO LOAN—Money on good mortgages. George F. Brown, 94 Somerset street. tf

LOANS negotiated. J.T.Vail. tf

Classified Advertisements

For Sale.

FOR SALE—Depot wagon. Coachman, 672 West Seventh St. 11 1 tf

OLD papers for sale; put up in packages of 100 copies for 10c. Apply at this office. tf

BIG SALE of bicycle tires, at Plainfield Auto Tire Co., 407 Watchung avenue. 6 18 tf

FOR SALE—Table, dark oak, four foot square, 6 extra leaves; very low price. 145 East Sixth St. 11 20 tf

FOR SALE—Lots on Union street, near Arlington avenue; also lots on West Seventh street; convenient to trolley. J. T. Vail. 9 27 tf

FOR SALE—Red bay, high-bred family horse, about 16 hands high; fearless of all objects; sell reasonable for want of use. Address Box E., Plainfield. 11 22 tf

FOR SALE — $500 worth of household furniture for sale for $100. Only been used eleven months, in fine condition. Family breaking up housekeeping. Address E. M. P., care Press. 11 24 3

FOR SALE—Nice plush carriage robe; also parlor wood stove; cheap. 119 Elmwood place. 11 26 3

FOR SALE—At retail at the Plainfield Glove Store, 58 Somerset street, a large variety of men's, ladies' and children's gloves. 11 26 6

NEW seven-room house for sale; good location; price $2,500; $200 cash; balance on easily monthly payments. Address Elston M. French, 171 North avenue. 6 16 tf

FOR SALE—New six room house on Cameron avenue, $3,500; all improvements; terms to suit; would rent. Two lots on Laramie road for sale. Edmund Rushmore, 209 North avenue. 10 18 tf

FOR SALE—On Sandford avenue, fine residence; all improvements; eleven rooms; best location. Isaac Vail, 105 East Front St. 10 14 tf

FOR SALE—Black horse; sound and reliable; good driver, and suitable for all purposes. Elston M. French, 171 North Ave. 10 12 tf

FOR SALE — Modern houses, prices reasonable—$2,500 to $4,000; only $300 to $500 cash required, balance on easy terms; cheaper than renting. La Rue, next to station, next to bargains. 4 28 tf

FOR SALE—On easy terms, good building lot, room to build two small houses. Chas. L. Moffett, attorney, Woodhull & Martin building. 10 29 tf

Classified Advertisements

Miscellaneous.

TUTORING — Harvard graduate, Columbia, A. M.; ten years experience; references. W. C., care Press. 11 22 1m

TREES removed or trimmed by contract or day's work; ditch digging, and all round work; first-class work guaranteed. Call R. D. M., 312 East Fourth street. 11 20 1m

STORAGE—It will pay you to see me before moving or storing your furniture. John Manley, Insurance, 321 Park avenue. 10 26 tf

STORE your furniture with the Plainfield Storage Company; reasonable rates. Orders left for moving vans, Nagle's, Front and Grove Sts. 1 4 tf

BEFORE selling your furniture see Latourette, 326 West Front St. tf

HAVE your watches and clocks put in good order by a practical workman. W. Brown, 124 Watchung avenue. 'Phone 822-W. 11 5 1m

H. M. CLARK, carpenter and builder; jobbing a specialty. 66 Grandview avenue. 11 3 1m

TURN in your old auto tires for new ones at the Plainfield Auto Tire Co., 407 Watchung avenue. 8 21 tf

M. SHAPIRO—French and American plate window and picture glass, bend glass and show cases, glazing done; low prices. 537 West Third street. Tel. 544-J. 10 28 1m

BABIES crochet sacques for sale, all prices; also ladies' knitted sweaters made to order. Mrs. Mayer, 54 Pearl St., North Plainfield. tf

H. H. BUTLER, D. V. S., graduate American Veterinary College, N. Y., pet animals a specialty. OFFICE AT GORMLEY'S Riding School, Kensington avenue, near Putnam. Telephone 194. 10 24 tf

WE PAY unusually high prices for furniture, antiques, etc., in good condition. Exchange, 325 West Front street. Tel. 901-R. 4 11 tf

P. H. LATOURETTE, auctioneer; sales promptly attended to; satisfaction guaranteed. 326 West Front street. 2 10 tf

ASHES and rubbish removed; also manure for sale, $2.50 per load. George Miller, 518 West Fourth St. 11 24 3

Other Classified Ads on Page 5.

LOCAL AMUSEMENTS

No less than ten different theatre parties are being arranged for tonight, when Charles Frohman's production of Henri Bernstein's remarkable drama, "The Thief," will be presented at the Plainfield theatre. Many of these parties will be preceded by small dinners so that the occasion of this play's visit to this city will be one of great social activity. Certainly no play which has been offered to local theatre-goers in recent years has aroused a wider interest than the coming of this much discussed drama of modern life. The fact that "The Thief" has to its credit runs of ten months at the Lyceum theatre in New York, three months at the Park theatre in Boston, three months at Power's theatre in Chicago, has only added to the natural interest aroused by a play which is admittedly one of the great dramas of the age.

A complete artistic and elaborate scenic and mechanical presentation of Goethe's immortal work, 'Faust," will be the attraction at the Plainfield theatre Monday night by an excellent company of players. Morrison's "Faust" is standard in this country, and it has never failed to amuse and enthuse theatre-goers. The present production superbly acted by an excellent company of players, is one of the distinct dramatic successes of the current theatrical season.

A marked feature of James Forbes' comedy success, "The Traveling Salesman," which comes to the Plainfield theatre Wednesday night, is the large number of laughable slang expressions, entirely new to those who find much to interest them in the works of the celebrated slang authors of the day. Mr. Forbes as a creator of risible expressions, sprang into prominence by reason of "The Chorus Lady," and has more than duplicated his first success with

Bob Blake in "The Travelings Salesman," at Plainfield Theatre, Wednesday night.

"The Traveling Salesman." The production ran an entire season at the Gaiety theatre in New York, four months at the Park theatre in Boston and six months at the Illinois theatre in Chicago to crowded houses.

SOME STATE NEWS BRIEFS

A new gas plant is being installed for the glass works of Whitall-Tatum Company, at Millville, at a cost of $4,000.

Newton Severs, of Willingsborough Township, Burlington county, enjoyed ripe raspberries with his Thanksgiving dinner.

For refusing to show his license while gunning, John Bintliff was arrested by Game Warden Mathias and fined by Justice Stevenson at Beverly.

August Forsell discovered a bee tree near his home at Delanco, and with his two sons gathered twenty-one pounds of honey from it after dark.

Over half a hundred members of Paterson Council, Knights of Columbus, attended a memorial mass for the dead at Our Lady of Lourdas church, Riverside.

Miss Dorothy Ford, daughter of Professor and Mrs. Henry Jones Ford, of Princeton, became the bride of Thomas C. Hildt, of Baltimore, Wednesday, in Trinity church, Princeton.

Instead of getting the usual Thanksgiving gift— a turkey—each of the 1,000 employes of the Standard Underground Cable Company Wednesday received $2.25 extra from the firm with their weekly pay.

John Smith, thirty-one years old, of 1606 South Sixth street, Camden, was treated at Cooper Hospital for lacerations of an eye said by the police to have been sustained in a fight at Broadway and Ferry avenue.

In a fight with a wounded deer, Rudolph Thomas, an Atlantic City hunter, had a narrow escape from death. The man wounded the animal, which turned on Thomas. In the fight which followed he was injured. The deer was finally killed.

Burglars, believed to be youthful thieves, forced an entrance into the Hanover Shoe store, 202 Market street, Paterson, some time Wednesday night or early Thursday morning and stole a large quantity of socks and stockings, bought a few days ago for the holiday trade.

That Auditorium Square, at Asbury Park, is not for sale to that city, was made plain by its owner, James A. Bradley, at a conference which Mayor Appleby held with him recently. Land just to the north of the Brunswick Hotel, Mr. Bradley declared, could be bought by the city.

The firemen's parade held at Gloucester City in celebration of the thirty-fourth anniversary of the Volunteer Fire Department was one of the largest ever held in South Jersey, and twenty-five companies with brass bands and fife and drum corps were in line from all parts of South Jersey and suburbs of Philadelphia.

Henry A. Hettinger is building an aeroplane at Bridgeton which he believes will eclipse other inventions in that field. He is an inventor of gasoline engines, and is head of the Hettinger Engine Company here. He has designed a special engine for the aeroplane and considers it one of the lightest that has yet been produced.

The storm-damaged bridge over Townsend's Inlet tied up traffic over the West Jersey and Seashore Railroad to Stone Harbor, Avalon and Leaming. At the office of the company in Camden it was stated that, while no part of the bridge is down, it is in a weakened condition, and it was deemed best not to permit travel over it.

Beginning with Wednesday evening and concluding yesterday afternoon, Rev. Charles H. Elder, the "marrying parson" of Trenton, and one of the best known preachers of the New Jersey Methodist Conference, established a new record for himself and perhaps left the accomplishments of all competitors far in the rear by marrying seven couples.

Hurrying home to his Thanksgiving dinner, J. B. Borton, of Atlantic City, a Reading Railway track-walker, made a misstep while jumping across the closing draw in the bridge across the meadows. The man's foot was caught in the jaws of the heavy structure and so badly crushed that it had to be amputated at the hospital Thursday night.

Miss Emma Stavitzy's injuries from a dog's bite Wednesday, following the death of Mrs. Goldea Frielander from rabies in a New York hospital, resulted in Vineland streets becoming a dog slaughter-house yesterday. Armed men went about shooting every dog that appeared. The dog that bit Miss Stavitzy was a companion to the one that bit Mrs. Frielander and Miss Stavitzy has been hurried to Pasteur Institute, New York.

Two hunting dogs, one valued at $100, belonging to Summers Cheeseman, and one valued at $300, belonging to Edward Taylor, of Atlantic City, were killed by the third rail on the West Jersey and Seashore electric line Wednesday at Mizpah, while crossing the tracks pursuing a fox. A strange dog that had joined in the chase also met death. The dogs were found piled in top of the heavy charged rail. The hunters failed to get any game.

The Democratic majority in Hoboken's Common Council has passed on first reading a resolution authorizing the Public Service Corporation to build a bridge and loop over Hudson place to connect with the new elevated trolley road terminal. The Public Service had previously refused to pay for the privilege on the ground that ample compensation for the improvement would accrue to Hoboken from increased taxes that would be imposed on the corporation.

With a shriek that startled those in the courtroom, Mrs. Wilcox Reynolds, of 323 Lemon street, Camden, fell from her chair in a faint when her son pleaded guilty before Recorder Stackhouse to a charge of larceny made by his father. The boy took clothes away from his home and sold them. A brother of the accused youth informed the court that members of the family feared that he would carry out oft-made threats against their lives, and the lad will probably be examined as to his sanity.

After having used his best efforts for seven years for the installation of a beacon light on the point of the beach at Tucker's Beach, Assemblyman Benjamin H. Crosby has the satisfaction of seeing the light in successful operation, and the mariner trading in and out of Little Egg Harbor Inlet will, no doubt, find it of valuable assistance. In recognition of his efforts the Assemblyman was accorded the privilege of lighting the lamp for the first time. The light is a fixed white, on a steel tower twenty-five feet high, and will burn continuously.

Through an opinion filed in Camden Henry Barnes, twelve years old, who has been in the custody of his mother at Atlantic City, must be returned to his father, Marvin D. Barnes, of Scranton, Pa., as the courts of Pennsylvania, at the time Barnes was divorced from his wife, gave the custody of the boy to him. During the vacation days last summer the boy paid a visit to his mother at the shore and as she made an effort to keep possession of him the father brought habeas corpus proceedings in Camden. When the case was heard last week the boy told the court that he desired to remain with his mother.

THE DAILY PRESS.

Home News. Independent in Politics.

A. L. FORCE, Editor and Proprietor.

Published Daily, except Sunday, at 3 p. m.

105 NORTH AVENUE.

TELEPHONES:

Editorial, 1300. Business, 1301.

Two cents a copy. Ten cents a week. $5.00 a year in advance. Delivered by carrier or by mail. No extra charge for papers mailed to points in the U. S. and Canada.

The Daily Press has the most complete carrier and mail service of any paper in the metropolitan district.

Any subscriber failing to receive a single issue will confer a favor by notifying the business office.

Advertising rates mailed on application.

Copy for Change of Advertisements to ensure change, the same day must be at the office by 9 a. m.

Branch Office.

Newark—F. N. Sommer, 794 Broad Street. (Advertiser Building).

Newark — Dalsimer Agency, 156 Market street.

Nov. 27 In American History.

1746—Robert R. Livingston, statesman, born; died 1813.

1793—Leslie Coombs, noted Kentucky soldier, pioneer and lawyer, born; 1881.

1809—Frances Anne Kemble, celebrated English born actress, reader and author whose professional and social accomplishments delighted American circles for half a century, born in London; died 1893.

1873—Richard Yates, "war governor" of Illinois, died; born 1818.

1892—Scare over the comet predicted to strike the earth.

1898—Charles W. Couldock, the oldest actor on the American stage, died; born 1816.

ASTRONOMICAL EVENTS.

Sun sets 4:31, rises 6:58; moon rises 4:52 p. m.; Andromeda meteors through the night, high in the north.

Plainfield, N. J., November 27, 1909.

Woodhull & Martin Co.

Plainfield's Largest and Best Store.

Saturday Night 8 to 9

GREAT ONE HOUR 19c SALE

Saturday Night 8 to 9

Snow Shovels, wood and iron; regular 35c ones for **19c**

Stocking and Vest Dryers, infant sizes; usual price 25c, for **19c.**

Belt Pins and Buckles, gilt and silver, very pretty; values to 39c, for **19c.**

Ribbons, all silk, 5 and 6 inches wide, Taffeta and Moire; usually 25c a yard, for **19c.**

Gas Tubing, 6 ft. length, with rubber ends, complete; regular 30c each, for **19c.**

Boy's Caps, heavy winter ones, all shapes and colors; good 25c ones for **19c.**

Men's Socks, fine fancy embroidered cotton; splendid 25c sox for **19c.**

Roasting Pans, heavy sheet iron, size 14x17 and 12x20; usually 25c, for **19c.**

Books—Mrs. Meade's series for girls, and the Alger Boys' books; 25c edition, for **19c.**

Men's Underwear, medium weight, derby ribbed shirts and drawers; cheap at 25c, for **19c.**

Hose Supporters, the hook on style, all colors; usually 25c for **19c.**

Matting—Fine Japanese matting, plain and fancy; values to 35c a yard, for **19c.**

Writing Paper and envelopes to match, excellent quality, linen finish; regular 25c box, for **19c.**

Children's Belts, patent leather, in all colors; regular price 25c, for **19c.**

Ladies' Stockings, medium weight, fast black, colors, excellent value at 25c, for **19c.**

Mercerized Poplin, extra quality, in all colors; regular 29c a yard, for **19c.**

Saucepans, agate iron ware, 2-quart size, with cover; usually 35c, for **19c.**

Men's Gloves, good warm Astrakan and Plush Gloves, would be good value at 25c, for **19c.**

Towels, all linen, hemstitched, damash towels, fancy borders; 25c quality, for **19c.**

Table Tumblers, nicely finished clean glass; regular 39c a dozen, for **19c.**

English Nainsook, 36 inches wide; extra 25c quality, for **19c.**

Children's Toques, knitted worsted, pink and white and blue and white; usually 25c, for **19c.**

Hair Brushes, solid back, all bristles; good value at 25c, for **19c.**

Saucepans, 4-qt. size, extra heavy tin, with cover and long handle; the 35c kind, for **19c.**

Veilings, fine silk Veilings, all meshes and colors; regular 25c quality, for **19c.**

Tabourettes, square straw tops and bamboo legs; regular price 35c, for **19c.**

Ladies' Handkerchiefs, fine Swiss embroidered; values up to 35c, for **19c.**

Curtain Drapery, fancy colored, scrim and madras, 36-in. wide; regular 25c kinds for **19c.**

Baskets—A special lot of fancy straw baskets, suitable for trimming; usually 25c, for **19c.**

Framed Pictures—An excellent line of new and popular styles; values to 50c, for **19c.**

Ladies' Underwear, medium weight, vests and pants; 25c quality, for **19c.**

Bread and Butter Plates, decorated porcelain; usually 30c half dozen, for **19c.**

Japanese Silk, 27 inches wide, all popular colors; 29c quality, for **19c.**

Children's Tam-o-Shanters, white angora; regular value 50c, for **19c.**

Curtain Rods, brass extension kind, complete with brackets; usually 25c, for **19c.**

Ladies' Gloves, fine quality black cashmere, an extra 25c glove, for **19c.**

Men's Neckwear, extra quality fine silk four-in-hands; many worth 50c, for **19c.**

Ladies' Drawers, good quality muslin, tucked hemstitched ruffle; splendid 25c value, for **19c.**

Children's Vests, fleece lined ribbed, all sizes; regular price 29c, for **19c.**

Ladies Petticoats, the short knitted kind; usually 25c, for **19c.**

Lace Curtains & Portiers

This season's stock much the largest and includes the greatest variety of the different styles in both the Lace Goods and Heavy Draperies, including Couch Covers. In fact the goods are all new and up to the minute in style, as we had no left overs. The prices are always important and we have them marked at the Very Lowest.

Brass Rods and Fixtures. Wood and Brass Poles. Ours is the most interesting stock of all kinds of Furniture, Rugs, Carpets and Bedding.

Shirley & Johnston

FUR RUGS

ALSO ALL KINDS OF FURS

CLEANED

IN 3 DAYS NOTICE AT

Keller's Cleaning Establishment

125 PARK AVENUE.

26 YEARS EXPERIENCE. 'PHONE 857-J.

ESTABLISHED 1894. Work called for and delivered

ECONOMY IN BUYING THE BEST PIANO

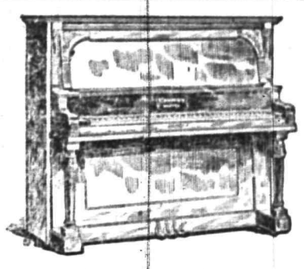

A Hallet & Davis will last a lifetime. But, say 20 years—this brings the cost as low as $18 a year for the colonial model upright.

Fifty years usage is not at all uncommon for Hallet & Davis pianos, and even then they may be repaired.

Try This Comparison With Any Other Make of Piano.

The surest way to obtain premanent satisfaction, is to purchase the old reliable Hallet & Davis Piano in the beginning.

Seventy years of supremacy have placed these pianos in an exclusive class. The best piano at a moderate price. Our selling plan enables any music lover to own one of these peerless instruments.

Write for beautifully illustrated catalog, and information about pianos. Mailed Free.

HALLET & DAVIS PIANO CO.

170 East Front St., Plainfield, N. J. Tel. 858-R.

Plain Field Notes and Queeries

By Druid

O, who wouldn't be a smuggler bold,
A skimming the treasureful sea,
As it boils up jewels and liquid gold,
And fortunes in millineree!

But not for us poor Plainfielders, who are just now harvesting nothing but leaves. Out of the list of odious New York Customs comes an item which simply strikes us speechless—with envy.

"One milliner involved in the pending cases had purchased drafts on Europe for $198,000 in one year. Presumably, most, if not all, this money went for millinery brought into this country. But she imported openly through the Custom House and paid duty on merchandise valued at only $34,000 in that year, leaving a balance of $164,000 which, in the opinion of Mr. Loeb and District Attorney Wise, represents the amounts of her smuggling for that year. The duty on such goods is 60 per cent, so that if she did actually smuggle in $164,000 worth, she defrauded the Government of more than $96,000 in one year." Our manners here are admirable, but quite profitless until we copy some of Gotham's paying customs.

* * * *

A truly cathedral-like church, high vaulted roof, as simply noble a chancel as Presbyterianity tolerates; pulpit, pews, walls of welcome weather-stained hue, helpful to the meditative mood, and a two-faced organ not so conspicuously throned, idol fashion, as in many churches. A most exquisite exhibit of organ eloquence, not vain-gloriously, but to express and create those emotions which without using words, surpass them in lifting the soul to heights of bliss, at least akin to devotion. All these church privileges offered freely, lovely Sunday evening weather, everything combining to draw the jaded mind from common weekday cares—everything except the main thing—the congregation. A beggarly sprinkling of us, religious tramps, seeking, yes and finding, the high delights that only high music in solemn cathedrals can fully give. True, the begging plate thrust its brazen face in ours, poor sinners though we be, and extorted from timid vanity, a mite which an appeal to voluntary honor would double. Yet let us give the pastor his due, we were asked to give liberally, with the inducements that our harvest will in that case be bounciful and our prosperity return much more than six per cent. on our outlay.

* * * *

The fine art and science of preaching has certainly seen its best days. We used to glory in at least one day a week of high thinking, and listened to pulpiteering that put poetry into preaching and set us pew folk a-tingling with thoughts and memories that lasted through the week. Now—speaking of churches outside of Plainfield—we are dis-regaled on prose, not necessarily prosy, but need not necessarily be feeble echoes of essays, old lectures, and mere editorials. If empty churches are to be filled again, and real life stirred up once more in church services, the preachers will have to imitate their organ grinders, or even their organ blowers, human or hydraulic. Their sermons need not be so spick and span, so prim, proper, precise, up-to-date and down to the latest thing in philosophic slang. Let them blow a bit; one in New York bellows occasionally in his earnestness and you feel he means it. But there was one, just one, new thing on Sunday night that jarred on old-fashioned nerves. "Abide With Me," was played as a military quick march, and that other exquisite soother, "Peace, Perfect Peace," was so rattled off that it suggested such peace as one feels on coming out of a bad football scrimmage.

* * * *

When speaking last week of the sacrificial fires, Druid fashion, of our autumn leaves, little did we suppose it possible that so shocking an illustration of the danger of these fires in thoroughfares and gardens would so soon startle us. The parents were only following custom in making a bonfire near enough to a big tree to set it a-fire, quite satisfied, as usual, that no accident could possibly occur to them. But suddenly the big tree tumbled over their two young girls, killing one instantly, and the survivor is badly hurt. If human sacrifices are possible, however remotely, because of these Druidical customs, better change our observance of that ancient religious practice.

* * * *

Last Saturday night across the southwest plains of this inhabited field there came waves and bellowing billows of vocal somethings, first like the agony cries of people at the stake, then it was some torture being inflicted on peaceful citizens by successors of the local Mohawks or whatever tribes first welcomed the Pilgrims to these parts. But it was no worse than a gang of young merrymakers waking the echoes with what they, in their sweet Puritan innocence, mistake for the carols of hilarity. Now that mere noise counts for emphasis, as in the use of a gavel as a substitute for dignity, we have to reckon up the perils of having our ear drums burst before we go to a ball match. Just as we have now to buy the most expensive stop watches to time the artificially faked up applause that greets the belated orator of the evening, who is usually in the trick. This crazy "hollering" is a hollow farce at best, and goes far to account for the lack of filling in some skull caps.

* * * *

The ancient inhabitants of this spacious city must have indulged their mania for speedy locomotion by cultivating the wheelbarrow habit. Their tracks are right under our noses, whether we go east or west, north or south. Look at the irregular but pretty straight cracks right in the middle of the paving stones. Considering that their drink was almost limited to honey water, apple broth, and barley swipes, our sturdy ancestors managed to wheel each other home from the club in fairly straight tracks. Where the cracks wobble, as they do here and there, the probable indication is that the old man was wheeling his goodly helpmate home from a suffrage meeting, and she had to keep turning round to instruct him in the science of navigating a wommaned wheel craft. He retorted that if she considered her tongue was the helm, she had better hold it still, which of course she couldn't or wouldn't. Hence these wriggling cracks.

* * * *

This postscript Autumn emphasizes Mather Nature's strong weakness for colors. She revels in the gaiety of her apparel and her daughters inherit the characteristic. And their brothers are galloping in rivalry with the girls, as witness their brilliant colored hats, their rainbow vests and sundry other novel femininities of mannish attire. The young dude of the day after tomorrow will sport his grandmother's bonnet, ranther than look too manly. Nature robes herself the year round in her exquisite garment of sober green, and we, her children, contrive to mantle our minds in a tint to match, but sometimes lack the sobriety. Our nursery lore taught us to discern the colors of Mother Nature's messages, is we know the storm's rose and the wind blow. But she keeps her secrets, and she has many, in violet. Such are the meditations as the ghosts of antique Druids nightly pace the pleasant paths of Plainfield.

PROBING THE DEATH OF YOUNG TRENTON WOMAN.

Philadelphia, Nov. 27.—Miss Rae Boyd, formerly of Trenton, died here yesterday at the Vendome apartments. The case was reported to the coroner's office by Dr. J. M. Lewis, and an investigation has been ordered.

Because of alleged suspicious circumstances, the police are looking for a young Philadelphian said to be of a wealthy and prominent family. He is said to have been an acquaintance of Miss Boyd.

EUGENE HIGGINS GIVES $5,000 TO HIS RESCUER.

Paris, Nov. 27.—A special to the Figaro from Madrid says that Eugene Higgins, the New York patchsman, has made a present of $5,000 to the man who rescued him when the Varuna was wrecked recently on the Northwest coast of the Island of Maderia. Eugene Higgins is a former resident of Morristown, N. J.

Fully 8,000 Shriners from various parts of the country are expected to be at Madison Square Garden, New York, next Tuesday when Mecca Temple will initiate 500 candidates into the mysteries of the Ancient Arabic Order of Nobles of the Mystic Shrine. This is said to be the largest class to be initiated in the history of any temple. Delegations will be in attendance from cities as far West as Chicago to assist in the ceremonies.

—Use Press want ads. They pay.

Ingenious Jerseymen.

Patents that were issued to Jerseymen, reported for the News by Drake & Co., solicitors of American and foreign patents, 800 Broad street, Newark: Preserving edible substances, A. J. Baldwin, East Orange; by-pass, E. Burhorn, Hoboken; disinfecting appartus, W. M. Byer, Jersey City; automatic bleeder for air-brake systems, E. V. Conley second, earny; two, sound box for sounding recording and reproducing machines; sound box for talking machies, J. C. Eglish, Camden; multiple impeller pump, A. E. Guy, Trenton; violin key, H. Harmer, Newark; optical instrument, F. L. G. Kollmorgen, Montclair; pressure regulator, W. F. Krichbaum, Newark; receptacle or the like for conduits, G. A. Lutz, Plainfield, and C. C. Sibley, Perth Amboy; sand-ramming machine, H. P. Macdonald, Montclair; envelope, J. Mazalin, Passaic; typewriting machine, J. C. McLaughlin, Jersey City; machine for molding tile-faced blocks, W. P. Meeker, Maplewood, and M. S. Drake, Newark; gun cleaner, W. R. Moore, East Orange; lamp burner, S. B. Morss, Rahway; steam or other fluid pressure regulator, W. H. O'Connor, Newark; card attachment, J. E. Ralph, Newark; bagger, W. E. Rivers, Old Bridge; damper for furnace or stove pipes, R. Rouse, Jr., Elizabeth; ice cream machinery, R. R. Row, Jersey City; web-cutting mechanism for cane looms, J. Tilp, Hoboken; automatic soldering tool, B. T. White, Newark; apparatus for making sound records for talking machines, C. S. Wickes, Camden; brake operating mechanism for cars, C. A. Williamson, Jersey City; typewriting machine, O. Woodward, Montclair; two, bridging block for dynamo-electric machines; lining for slots of dynamo-electric machine elements, F. W. Young, East Orange; (Designs) Tea cup, F. Baxter, Passaic. (Trade-Marks)—Two, boots, shoes and slippers of leather rubber and canvas, James A. Banister Co., Newark; jars, L. A. Becker Co., Jersey City; dieaper cloth, A. D. Smith, Orange.

County Clerk Employes' Salaries.

New Brunswick, Nov. 27.—Judge Lyons yesterday fixed the salaries for the clerks employed in the office of County Clerk Bernard M. Gannon as follows: Deputy Clerk Robert W. Helm, $2,200; Court Clerk Robert W. Macan, $1,200; Miss Jessie E. White and Kathryn P. Werner, $840 each. Miss Grace Garland, Mattie Butterworth, Mary Grame and Hattie Wilcox, $720 each; the Misses Edith T. Hubbard, Kathleen Harkins, Anna T. Anderson and Agnes M. Kinney, $600 each. The order provides for the payment of salaries monthly, instead of weekly, as heretofore. All are former clerks under County Clerk John H. Conger except the court clerk and the Misses Harkins and Kinney.

Mechanists Take Notice!

We have a few "B. & S." calipers and dividers which we will place on sale for Saturday only, November 27, at cost price or less. Your opportunity. A. M. Griffen. 11 26 2**

Miss Rose Van Nest, daughter of Justice of the Peace and Mrs. Levi B. Van Nest, of Oceanic, was married Thursday to Benjamin P. Cook, son of Jesse Cook, of Monmouth Beach. The ceremony was performed by Rev. F. H. Diehl, pastor of the Presbyterian church, at the home of the bride's parents.

ESTABLISHED 1864.

THE FIRST NATIONAL BANK OF PLAINFIELD.

Officers and Directors:

A. J. BRUNSON, President
J. A. SMITH, Vice-President
D. M. RUNYON Cashier

W. R. CODINGTON,
B. FRANK CORIELL,
E. H. BIRD,
J. A. HUBBARD,
C. FRANK FRENCH,
P. J. ZEGLIO.

COMMERCIAL and SAVINGS ACCOUNTS SOLICITED.

John S. Lewis

Artesian Well Contractor.

Estimates Cheerfully Given.

Box 173,

Scotch Plains, N. J.

FALL TERM

has opened. Students may enter at any time with equal advantage.

Day and Evening School

New Catalogue Sent on Request.

Drake College

Tel. 850.R 112-114 E. Front St

ESTATE OF Anna E. West, deceased. Pursuant to the order of George T. Parrot, Surrogate of the County of Union, made on the application of the undersigned executors of said deceased, notice is hereby given to the creditors of said deceased to exhibit to the subscribers under oath or affirmation their claims or demands against the estate of said deceased within nine months from the twenty-second day of November, 1909, or they will be forever barred from prosecuting or recovering the same against the subscribers.

WILLIAM H. SHOTWELL,
JOHN H. VAN WINKLE,
Executors.

Fees $11.10. 11 27 9 s

CEDARCROFT

1003 Park Ave.

Attractive boarding-house with excellent home cooking and good service. Moderate terms for small single rooms.

EDITH HUSE FRASER.
Telephone 426-w.

SAFE. SOUND. SECURE.

SAFE because of its conservative manner of doing business.

SOUND, because of the unimpeachable integrity of its managers.

SECURE, because its funds are invested in first mortgages and bonds of unquestionable quality.

PLAINFIELD SAVINGS BANK.

Why not become one of our depositors?

INTEREST 4 PER CENT.

--FALL HATS--

SOFT and STIFF HATS

LATEST SHAPES AND SHADES AT

JAS. R. BLAIR'S PARK AVE.

Headquarters for

Gibson's

RYE.

E. C. Westcott, Agent.

115 East Front Street.

Monday Afternoon Club

Six Lectures on

SOCIALISM

Fifth, by Rev. Chas. Stelzle, Supt. Dept. Church and Labor, Pres. Board Home Missions.

Subject: "Why the Church Cannot Accept and Advocate Socialism."

Nov. 29, 3.30 p. m.
Admission 25 cents.

Garbage Notice!

Beginning December 1, I will collect garbage, ashes, etc., twice each week, using Regulation Iron Garbage Carts, good horses, reliable men. Charge 50 cents per month. Send postal if you wish me to do your work.

MARSHALL,
Box 621, Plainfield, N. J.
11 18 6 th-s-tu

AMONG OUR NEIGHBORS

PLAINS AND FANWOOD.

Twilight Council, Jr. O. U. A. M., will attend divine service tomorrow night at the Methodist church. Rev. Mr. Hollingshead will preach a special sermon, and it is hoped to have a large turnout of members.

The pound sociable held last night in the Methodist church, was well attended and a large sized donation of groceries was received for the poor of New York's East Side.

Services tomorrow at the Baptist church will be held at the usual hours, morning preaching 10:45, B. Y. P. U. 3:30, afternoon vesper service at 4:00 o'clock.

The committee in charge of the oyster supper to be given by Excelsior H. & L. Co. has announced Wednesday night, December 15, as the date.

Henry Demarest, Jr., of New York, spent Thanksgiving day with his parents, Mr. and Mrs. Henry Demarest, of Front street.

Mr. and Mrs. John Gillotti, of Forest avenue, have returned from Bridgeport, where they were called by the death of an uncle.

The weekly prayer and praise meeting of the Methodist church will be held tonight in the church.

Miss Hoffman, of the corps teachers, is spending a few days with out-of-town friends.

(Additional suburban news on page 2.)

SUNDAY IN THE CHURCHES

Baptist.

First—Rev. Dr. J. A. Chambliss, pastor—10:30, address by Rev. Dr. Charles L. White on Missions; 2:30, Sunday-school; 7:30, musical service; 2:45, men's conference Bible class, non-sectarian, meets in the auditorium, Henry W. Herrman and B. J. Phelps, teachers.

Park Avenue—10:30, preaching, Rev. Thomas Middleditch; 2:45, Bible school and Sunday-school; 7:00, Christian Endeavor; 7:45, preaching, Rev. Mr. Middleditch.

Temple—Rev. J. W. Musson, pastor—2:45, Sunday-school; 3:00, Baraca class; 11:00, preaching, subject, "Faithfulness and Its Reward;" 7:00, Christian Endeavor; 7:45, preaching, "Unclaimed Treasures."

Mt. Olive—M. W. Vaughan, D. D., pastor—11:00, preaching, 3:00, Sunday-school; 7:30, preaching.

Ebenezer—Rev. G. E. Scruggs, pastor. 11:00 a. m. and 8:00 p. m., preaching; 2:00, Sunday-school.

Calvary—Rev. G. W. Bailey, pastor—10:45, preaching; 3:30, Sunday-school; 7:45, preaching.

Shiloh—Rev. E. D. Samuels, of East Orange, will preach at 11:00 a. m. and 8:00 p. m.

Reformed.

Trinity—Rev. John Y. Broek, pastor; Rev. Dr. Cornelius Schenck, pastor-emeritus—10:30, sermon, topic, "Neglecting So Great a Salvation;" 2:30, Sunday-school and Bible class; 6:45, Christian Endeavor meeting, "The Battle of the Slum," leader, E. D. Young; 7:45, preaching by the pastor, topic, "Hindrances Upon the Thresholds."

Netherwood Reformed Church, Leland and Midway avenues—Royal A. Stout, pastor in charge. 11:00, preaching by the pastor; 2:30, Sunday-school; 7:45, preaching by the pastor.

German—Rev. C. H. Schneegas, pastor—10:45, preaching in German; no evening service.

Marconnier chapel—Rev. J. Tucker Lansdale, pastor—11:00, preaching; 3:00 Sunday-school; 7:45, preaching.

Presbyterian.

First Presbyterian—Rev. Dr. Charles E. Herring, pastor—11:00, preaching by pastor; 10:00, Sunday-school; 7:45, preaching by the pastor.

Crescent Avenue—Rev. Dr. John Sheridon Zelie, pastor—12:00, Sunday-school, 10:30, John R. Mott will speak; 7:45, preaching by Rev. Dr. E. G. Read; the organist, R. Laslett Smith, will give an organ recital every Sunday evening from 7:30 to 7:45.

Hope chapel—Rev. L. R. Howard, pastor—10:30, preaching; 7:45, preaching.

Warren chapel—Rev. J. O. McKelvey, pastor—10:30, preaching; 8:00, preaching; 2:45, Sunday-school and Bible class.

Bethel chapel—Rev. F. D. Tildon, pastor—Services 11 a. m. and 8 p. m.

Episcopal.

Grace church—Rector, Rev. E. Vicars Stevenson — 7:30, Holy Communion; 11:00, morning prayer, Litany and sermon; first Sunday in the month Holy Communion and sermon; 3:00 p. m., Sunday-school; 4:00, organ recital; 4:30 p. m., choral-even song.

Church of the Heavenly Rest—Rev. Cortlandt H. Mallery, rector—8:00, Holy Eucharist; 11:00, matins and sermon (Holy Eucharist first Sunday in the month), 7:30 p. m., even song and sermon.

St. Stephen's—7:30, low celebration; 9:45, Sunday-school; 11:00, matins, litany and sermon; 7:45, evensong.

Holy Cross Church—Rector, Rev. Geo. A. Warner. Early celebration of Holy Communion at 7:30 every Sunday morning; 9:45, Sunday-school; 10:00, rector's Bible class for young men; 11:00, morning prayer and sermon; 7:45, evensong and sermon. On the first Sunday of the month a second celebration of Holy Communion at the 11:00 o'clock service.

Grace Church Colored Mission—Rev. J. H. Simons, curate—7:30 a. m., Holy Communion; 9:30, a. m., Sunday-school; 11:00 a. m., morning prayer and sermon; 8:00 p. m., evensong and sermon.

Methodist Episcopal.

First—Rev. Dr. Charles M. Anderson, pastor—2:30, Sunday-school; 10:30, preaching by the pastor; men's Bible class meets after close of morning service, Nelson Miller, teacher; 7:00, Epworth League; 7:45, preaching by pastor.

Monroe Avenue M. E.—Rev. Charles S. Kemble, pastor—11:00, preaching; 3:00, p. m., Sunday-school; 7:15, Epworth League; 8:00, sermon by pastor.

Grace M. E.—Rev. Ora J. Shoop, pastor—10:30, text, "The Significant Word 'Come;'" 2:30, Sunday-school; 7:45, topic, "The Queen of the Beatitudes."

Mt. Zion A. M. E.—Rev. John T. Diggs, pastor—11:00, Percy Cannon, blind boy, will read Scriptures; 2.30, Sunday-school; 8:00, preaching.

Roman Catholics.

St. Mary's—Rev. Bernard M. Bogan, rector—Masses, 6:30, 7:30, 8:30, 9:30, 10:30 a. m.; Sunday school at 2:30; vespers at 3:30.

St. Joseph's—Rev. William H. Miller, rector—Masses at 8:30 and 10:30 a. m.; Sunday-school at 3:00; benediction of the blessed sacrament at 3:30.

Congregational.

Congregational Church—Rev. C. L. Goodrich, pastor—10:30, preaching by the pastor; 11:45, Sunday-school; 7:45, readings from the poems of Richard Watson Gilder.

Swedish Evangelical Pilgrim church—Rev. Theodore Englund, pastor—10:30, Sunday-school; 4:00, Young People's meeting; 8:00, preaching.

Friends.

Meeting house, Watchung avenue and Third street—Meeting First-day at 11:00 a. m.

Lutheran.

St. Peter's Lutheran—Rev. J. Duerschner, pastor—Grove street and Mercer avenue—9:30, Sunday-school; 10:30, sermon in English first Sunday in each month, all other Sundays in German; 8:00, preaching in Swedish.

First Church of Christ, Scientist.

Babcock Building—Service 11:00 a. m., preaching.

Unitarian.

All Souls'—Rev. A. C. Nickerson, pastor—10:30, preaching by pastor, "Home Influences;" Sunday-school at 12 o'clock.

Not Classified.

Gospel Mission, East Front street and Bank place—7:30.

Salvation Army—11:00, Holiness meeting at the hall; 2:30, Sunday-school and Bible class in hall; 8:00 p. m., bright cheerful meeting with nothing wearisome. Special music.

There will be preaching of the Gospel at 209 East Front street at 7:30 p. m.

Plainfield Rescue Mission—In W. C. T. U. rooms, 7:45, F. C. Jennings will speak.

West End Tabernacle—3:00 p. m., Sunday-school and Baraca class; 8:00 p. m., address by Hughes Fawcett.

W. C. T. U.—4:00, Thanksgiving praise service in charge of L. T. L.

Y. M. C. A.—4:00 p. m., Gospel address.

Wilson Memorial Chapel—7:45, an address.

Surprised Miss Elsie Bodine.

Miss Elsie Bodine, of 104 Jackson avenue, was given a surprise party at her home, last night. The party was arranged by Miss Florence Johns and Miss Irma Codington. The evening was spent playing games, after which refreshments were served. Piano duets were rendered by Miss Elsie Bodine and Miss Irma Codington. Those present were the Misses Grace Squires, Ida Wheeler, Edith Wheeler, Edna Stewart, Elizabeth Winn, Hazel Patrick, Mattie Smith, Florence Johns, Irma Codington, Elsie Bodine and William Clark, Ralph Martin, Arthur Stewart, Clifford Cole, Henry B. Jackson, Russell Hann, Archie Haines, Horace Adams and Charles Cregar.

Monday Afternoon Club.

The Monday Afternoon Club announces its fifth lecture for November 29 on "Why the Church Cannot Accept and Advocate Socialism," by Rev. Charles Stelzle, superintendent Department of Church and Labor, president Board of Home Missions. This is to be followed by the final weighing of both sides in "What We Should Do About Socialism." Mr. Stelzle has been called "The Apostle of Labor."

Must Keep Cows Tethered.

A couple of cows belonging to Mrs. Catherine Burke, whose home is on West Front street, have been making lots of trouble for the neighbors, and a sturdy "kick" against the wandering bovines was registered before City Judge Runyon. Considerable damage has been done, it is said, and the Judge suspended a fine of ten dollars for the next offense.

To Speak at Bound Brook.

Mrs. M. D. Tomlinson, of this city, national superintendent of parlor meetings of the W. C. T. U., will give an echo of the National W. C. T. U. convention recently held at Omaha, at the home of Mrs. W. N. Brown, at Bound Brook, Wednesday afternoon, December 1.

Joe Laing Back Home Again.

Joseph Laing, returned today from Portland, Ore., where he ended his duties as advance agent of the Ella Rives theatrical troupe. Mr. Laing will remain here about a week when he will go "on the road" again.

Bookseller Dies.

Edward Veghte, well known among the legal fraternity of this city, as a dealer in law books, died at his home at Somerville on Thursday.

"The Woodland Princess"
By Louise Saunders.
"It reads as well as it plays."
FOR SALE AT ESTIL'S
Price 25 Cents.
Samuel French, Publisher,
24 West 22d Street, New York.
11 27 6

MISS DENTON TELLS OF WORK AMONG AFRICAN NEGROES.

Miss Pauline Denton presented an interesting paper on "True Stories of Work Among the Negroes in Africa" at the meeting of the Young Women's Missionary Society of the First Baptist church held yesterday afternoon at the home of one of its members, Miss Marguerite Ostrom.

Tales connected with David Livingston's entrance into darkest Africa and the wonderful work done in Uganda were among the interesting facts with which Miss Denton held the close attention of her audience. The paper was preceded by a devotional service, led by Mrs. A. Chambliss.

A FILIPINO RECEPTION.

When it was felt that the Philippines were sufficiently pacified to warrant the introduction of civil government, President McKinley, in 1900, appointed the Philippine Commission, of which Mr. Taft was the head, says Youth's Companion. His early duties in the islands took him to many of the small, out of the way places that had been in revolt, and where many of his experiences were most amusing. Mrs. Edith Moses relates some of them in her "Unofficial Letters of an Official's Wife." At one place in the province of Panay a public reception was prepared for the commission, with a striking show of loyalty.

The town was small, writes Mrs. Moses, but the people had built four elaborate bamboo arches. One was three stories high, like a tower, with a balcony, from which two little girls, dressed as goddesses of liberty, waved American flags in welcome. Under this arch the president of the town received us, and read a speech of welcome.

There were many amusing mottoes on the arches: "Glory and honor to the Civil Commission." "Hurrah to the Civil Commission, U. S. A." "Many welcomes to the Honorable Civil Commission."

As we passed under the second arch, doves decorated with red, white and blue ribbons were let loose. A band preceded us, and after passing along the roadway for some distance, we found ourselves in a great square, where a goddess of liberty was seen, presumably enlightening the world, with a torch that looked like a big club. She stood on a pedestal, on which were printed, regardless of spelling, the names "Wasington," "Lincon," "McKinly" and "Taff."

The figure was of wood, and we learned that she was a saint brought from an interior town and dressed up in secular garments for the occasion. She wore a purple gown with a deep flounce, and had a crown on her head and an American flag round her waist.

She was an extraordinary creature, but she served as a text for Judge Taft, who, referring to the statue, fondly imagined to be modeled after that of Liberty Enlightening the World, said such a statue was well-timed in its application to this province and these islands; that liberty was a force much misunderstood, but it meant that condition which prevails under a government ordained to secure such liberty to the individual as was consistent with law and order.

Judge Taft's addresses were always admirable, and when they were dressed up in the rolling, sonorous Spanish of the clever secretary, and adorned with the fluorishes so attractive to the native taste, they always made an impression. On more than one occasion I have heard Judge Taft say that when he has made a businesslike statement in his plain Anglo-Saxon style, he leans back to enjoy the mellifluous tones of the secretary translating his plain talk into the oratorical Spanish diction.

"Christmas Meditation."

Rev. Dr. C. E. Herring, jastor of the First Presbyterian church, will preach tomorrow night on the topic, "Christmas Meditation," in which he will have something to say about the advisability of shopping early and will draw some helpful suggestions from the theme.

Y. M. H. A. to Meet.

There will be a meeting of the Federation committee of the Young Men's Hebrew Association at the local rooms tomorrow to complete details for the meeting to be held soon when final action will be taken regarding the adoption of by-laws and constitution. The local Y. M. H. A. will hold its annual banquet and election of officers on Tuesday night.

Co. K Going to Trenton.

Captain H. B. Kitchell conducted a school for the officers at the armory of Co. K last night, when there was a thorough consideration of extended orders. It was announced that the company would go to Trenton on Wednesday night to take part in a drill.

Declared Elected.

Walter C. Ansermann, Democrat, of New Providence township, who demanded a recount by the County Board of Elections, was today declared elected by the board.

Patrolman Stops Runaway.

Patrolman John Payne stopped a runaway horse at West Front street and New streets yesterday afternoon at about 5 o'clock. The animal was attached to a light runabout, and no one was in the rig. The runaway was taken to a local livery.

On account of the death of our mother, our store will be closed all day tomorrow, Saturday.
PETER NEUMAN,
ADAM NEUMAN.

MONO
Fireproof Storage Warehouse.
Separate Rooms, Fireproof Partitions. Clean, Dry, Secure
Inspection Invited—Open 8 a. m. to 6 p. m.
FURNITURE REMOVED WITH CARE.
Telephone 522-W. Opposite freight depot.

MARSHALL'S LAUNDRY
WATCHUNG and FOURTH
'PHONE 702

Worth Considering.
"The tree grows as the twig is bent." "The child is the father of the man." If you want your boy to be happy and wealthy in manhood, train him for it now. Get him a pass book from this bank and he will soon learn the value of a bank account. The money he will save by the time he is twenty-one will be valuable to him but the habit of economy and knowledge of banking will be of even greater benefit. — BANK NOTES.
THE BOROUGH NATIONAL BANK
33 SOMERSET ST.
(Near Front)
North Plainfield, N. J.

MURRAY AUCTION & BROKERAGE Co
226 East Front St.
We buy anything from a needle to an anchor in fair condition, such as Antique and Modern Articles, the contents of dwellings and stores, and we make a specialty in heating stoves at this season. Carpets, Musical Instruments, Jewelry, &c. We also sell real estate at private or auction sale. Over 18 years experience. Auction Sales conducted.

John Lo Preste
405 Watchung Avenue,
Handles Crane's Philadelphia Ice Cream, also a fine line of Oranges, Grapes, Nuts and Confectionery, etc.
'Phone 440-J. 11 27 tf

THEODORE G. GRAY,
678 West Front Street.
MASON.
NEW WORK AND REPAIRING.
Charges Reasonable.

L. L. MANNING & SON
STEAM GRANITE WORKS.
Corner Central Ave. and West Front St.
Opposite First Baptist Church.

DIED

WEBSTER—Entered into eternal life, on Saturday, November 27, 1909, Ellen Butterworth, beloved wife of the late Hon. E. D. Webster.

Services at the residence of her daughter, Mrs. Martin I. Cooley, 2 Rockview Terrace, North Plainfield, on Monday, November 29, at 2:30 p. m. Interment at Orchard Park, New York.

Machinists Take Notice!
We have a few "B. & S." calipers and dividers which we will place on sale for Saturday only, November 27, at cost price or less. Your opportunity. A. M. Griffen. 11 26 2**

Mr. and Mrs. William Addis, Sr., of Orange place, spent Thanksgiving day with their daughter, Mrs. Dwight Van Doren, at Roselle Park.

LOANS ON FURNITURE
pianos, etc., without being disturbed. Easiest payments, Lowest rates, and Courteous treatment.
Call, write or telephone
Household Loan Company
148 EAST FRONT ST., PLAINFIELD.

A. M. RUNYON & SON,
UNDERTAKERS.
402 Park Avenue. Telephone No. 40.
Office open day and night.
Office of Hillside Cemetery.
New York Office—50 Great Jones St.
Tel. call 3345-Spring.
New York Embalmers License—1220.
New York Registered Licensed Undertaker No. 315.

Established 1872.
P. CASEY & SON.
UNDERTAKERS AND EMBALMERS
Office 116 Park Ave., Tel. 884-w. Res., 417 W. 3d St., Tel. 903-r. Office open day and night. N. Y. office, 10 E. 22d St., Tel. 2094 Gramercy.

GEO. W. COLE.
UNDERTAKER & EMBALMER.
200 West Second St. Telephone 153.
OFFICE OPEN DAY AND NIGHT.

Chas. L. Stanley,
159 East Front St. 'Phone 928.
Headquarters for choice Cut Flowers and Potted Plants.
Floral design work a specialty.
33,000 feet of glass. South Ave.

Classified Advertisements

Rates for advertisements under this heading one cent a word for first insertion, one half a cent a word for consecutive insertions of the same advertisement running for less than one month, one month, fifty cents a line (6 words to a line), double rate for advertisement set in capitals.

No alvertisements received for less than ten cents.

Copy for death and marriage notices and classified advertising accepted up to 2:30 p. m.

THE DAILY PRESS is not at liberty to give any information regarding advertisements that require an address in care of this office. Persons answering these ads. should mail or leave answers as stated in advertisements.

Lost and Found.

LOST—Black muff; left in hack Wednesday evening. Reward for return to 125 Westervelt avenue, North Plainfield. 11 27 2

LOST—On Thanksgiving evening, a pair of eyeglasses in black leather chataline case. Finder please return to this office.

LOST—Last night, about 7:30, at Park avenue end of west bound station, silver cigarette case, gold lining, initials A. C. R. Reward for return to this office.

LOST or strayed, gray coon cat, white breast and four white feet. Reward if returned, to 1112 Evergreen avenue.

Travel.

HONEYMAN'S PRIVATE TOURS—January 29, up the Nile and Greece, limited to fifteen. June 4, June 25 and July 7, tours to Europe, including Passion Play. Circulars at 181 North avenue. 10 21 tf

Money to Loan.

MONEY to loan on first mortgage. Louis A. Clement, lawyer, Babcock building. 11 22 6

Help Wanted—Female.

NEAT girls wanted to learn engraving; $4.00 to start. The Baird Co. 11 20 tf

WANTED—A cook (white). Please call at 151 East Seventh street, corner of Crescent avenue. 11 24 3

OPERATORS wanted; also few ironers. Schiller Bros., 320 West Front street. 11 24 3

GIRLS wanted for machinery and hand work. Apply at Recker & Co., formerly Vacuum Cleaner Co., North avenue. 11 22 6

GIRLS wanted, about 16 or over. Apply Watchung Silk Co., Chatham street. 11 26 3

WANTED — Neat experienced young girl for general housework; in small family. Call with reference 1144 Evergreen avenue. 11 26 3

WANTED—Competent girl for general housework. Apply 612 Park avenue. 11 26 tf

WANTED—Woman to do washing. Call 917 West Front street tomorrow.

GIRL wanted; family of two; no washing; sleep home at nights. 117 East Fifth street.

WANTED—Competent cook; also a waitress; both white. Call at 144 East Seventh street. 11 26 2

WANTED—Competent white girl for general housework. Apply with reference. 1406 Watchung avenue. 11 13 tf

GENERAL houseworker wanted at Central Employment Registry, 430 Watchung avenue. 11 27 3

WANTED—Young girl for housework and errands; no washing; sleep home; wages $10. Apply 141 East Fifth street. 11 26 tf

WANTED—A girl for general housework in family of four. Apply at once 500 Grant Ave. 11 27 3

WANTED—A maid for general housework; reference required. Apply 331 East Sixth street. 11 27 tf

WANTED — General housework girl; 3 adults; reference required. 61 Grandview avenue.

WANTED—First-class Protestant cook; no washing. 955 Hillside avenue. 11 26 3

EXPERIENCED waitress wanted (white); family of two; wages $25. Also experienced cooks and thirty general workers wanted. Mrs. Keller's Agency, 22 Somerset place. 'Phone 196-W. 11 23 4

GIRLS wanted, over 16 years, at The Baird Co., Fourth and Washington streets. 11 23 6

GIRL for general housework; must be good cook and laundress, and have good references; family of two. Address Zero, care Press office. 11 1 tf

For Rent.

NEW houses to let, West Fourth street; 8 rooms; all improvements; ready December 1. Home Real Estate Co., 319 Watchung avenue. 11 22 6

NEW houses to let, South avenue; 8 rooms; all improvements; large lot; $25; ready February 1. Charles H. Hand. 11 22 6

TO LET—At 558 West Front street, four-room apartment, with improvements. Apply 1021 West Front street. 11 27 3

5-ROOM flat to let from December 1, 329 Watchung avenue; rent $14. 6-room flat to let, $12. Charles H. Hand. 11 22 6

TO LET—Furnished or unfurnished rooms for light housekeeping; all improvements. 47 Woodbine avenue. 11 22 1m

FOR RENT—Furnished or unfurnished rooms; central location; terms reasonable. 7 Grove street. 11 10 1m

Situations Wanted Female.

YOUNG LADY BOOKKEEPER AND STENOGRAPHER, SEVERAL YEARS EXPERIENCE, DESIRES POSITION; SALARY $16.00. ADDRESS REFINEMENT, CARE PRESS. 11 26 2

REFINED capable woman of 45, would like position as companion or managing housekeeper; city or country; reference. Address Companion, care Press. 11 22 3 m-w-s

WOMAN wants work by the day. 15 Harmony street. 11 26 3

YOUNG colored girl would like a place as chambermaid and waitress or plain cooking. Call 215 West Third street. 11 27 4

FIRST-CLASS cook wants position. Apply at present employer's. 716 Carlton Ave. Tel. 565-R. 11 23 tf

Wanted—Miscellaneous.

WANTED—Two light steam-heated unfurnished rooms for light housekeeping, by elderly lady. Address 122 Watchung Ave. 11 26 3

WANTED—Standing timber, will pay highest cash prices per acre or tract. Address Apgar Brothers, lumbermen, Califon, N. J. 9 10 3m

Other Classified Ads. on Page 3.

For Sale.

SECOND-HAND safe for sale. Call 525 Park avenue. 11 26 3

NEW sleigh and depot carriage for sale. Address Sleigh, this office. 11 27 6

FOR SALE—At a sacrifice, 1 new road scraper, 1 new 3½ tons street roller, 1 stump puller, large quantity galvanized ribbon strand fence wire, 150 wooden seat chairs, 1 large cylinder coal stove, 24 school desks, 1 blackboard on standard 3x4 feet surface, 1 lawn roller, 375 pounds, 1 Rund gas instantaneous hot water heater, new. F. W. Moore, Garwood, N. J. 11 27 tf

PIANO—Unforseen circumstances compels family to sell beautiful $350 upright, new this year; fully guaranteed; sacrifice for $125 cash; no dealers. Address Owner, Box 371 Plainfield. 11 27 3

FOR SALE—Pen black Orpingtons, A1 birds; excellent stock. Corner Grant and Sherman Aves. 11 8 tf

Rooms and Board.

GOOD accommodations; low rates. Boyce's Hotel, 97 Somerset St. tf

PLEASANT furnished rooms. Mrs. Du Bois, 235 East Sixth St. 11 20 6

TO LET—2 lovely light steam-heated unfurnished rooms; light housekeeping. 120 Madison avenue, corner Front street. 11 26 3

FURNISHED rooms to let; large handsomely furnished rooms in private house; newly decorated; central location. Call evenings. 422 West Front street. 11 26 6

LARGE, pleasant room to let; first-class table board. The Plainfield, 515 Park avenue. 9 24 tf

DESIRABLE rooms to let with board. 21 Sandford avenue. 9 8 tf

NICE heated furnished rooms to let. 402 East Fifth St. 11 27 3

TO LET—Furnished room; private family. 234 East Fifth street. 11 27 12

ELEGANT furnished room to let; private family; board optional. Address Private, care Press. 11 15 tf

TO LET—Part of 7-room house, furnished or unfurnished; convenient to trolley. Address Home, care of Press. 11 24 3

TWO large unfurnished connecting rooms, first floor; all improvements. 117 Westervelt avenue. 11 15 12

ATTRACTIVE large and small rooms; superior table; well appointed house. 333 East Front street. 4 20 tf

FURNISHED rooms, light and airy, in nice neighborhood, near centre of town. 225 East Fifth St. tf

THE WALDORF, 132-134 Crescent avenue; rooms en suite with bath; also double and single rooms; table board; service first-class. 12 2 tf

Real Estate Agents.

THOSE desiring to own a farm should consult one who has been selling farms for years, and he is yours truly, William Henry Rogers, 136 Park avenue, Plainfield. Telephone 44. tf

REAL ESTATE for sale, rent and exchange. Insurance in strong companies at lowest rates; money loaned on real estate. Thickstun & Emmons, 197 North avenue. tf

Employment Agencies.

CENTRAL Employment Registry, 430 Watchung avenue, Plainfield, N. J. (Under new management.) Tel. 1347-L. Registry for companions, governesses, house-helpers, mothers' helpers, nurses, (day and night relief), seamstresses, and high-grade domestic help. Reasonable terms to employers and employes. 11 27 1m

MURRAY'S Registry, reliable help, good situations, very moderate fees, fair dealings to all. 226 East Front street, near Young Woman's Christian Association. 'Phone 666. 11 20 tf

FIRST-CLASS places and first-class help always on hand at Mrs. Keller's agency, 22 Somerset place. 'Phone 196-W. 8 17 tf

Help Wanted Male.

WANTED—Brick layer. Call at job Monday. 301 East Third street.

RESIDENT agent wanted by large distillery; must be well acquainted with local trade. Address Opportunity, 59 Fourth avenue, New York. 11 27 2

SALESMAN in each county for highest grade garden and farm seeds. Permanent situations, good pay. Earnestness, not experience, essential. Cobb & Co., Franklin, Mass. 11 27 6

MEN wanted as motormen and conductors; must be between 21 and 40 years of age; steady employment. Apply Public Service Railway Yard, Fourth street, Plainfield, Fridays, 10:30 o'clock. 11 27 15 tu-th-s

WANTED—Young man for office work; references required. Apply in writing, J., care Daily Press. 11 24 tf

Miscellaneous.

CARPET and rug weaver. C. Dennis, 738 East Seventh St. 10 23 tf

UNBELIEVERS MUST BELIEVE

By REV. A. C. DIXON, D. D., Pastor of the Chicago Ave. (Moody's) Church, Chicago.

The Atheistic unbeliever must believe there may be design without a designer, law without intelligent cause. The Bible in calling him a fool draws his picture accurately, for he must violate the laws of his mind in order to say that there is no God. Savages in their rudest state do not say so. They infer a great cause from the great results that they see about them. Their conceptions of God are crude and false, but they are not fools. These sons of nature allow their reason to work, and though their minds are full of superstitious fears caused by ignorance, they see a God behind the material universe as plainly as they see the sun in the heavens. It remains for the modern atheist, be he scientist or philosopher, to turn himself into an intellectual fool by predicating of dead matter only what can be predicated of intelligent mind.

The agnostic unbeliever must believe a theory against facts which have been proved by competent witnesses. His theory is that no one can know God. The facts are that Sir Isaac Newton, the mathematician, said: "I know God." Agassiz, the scientist, said: "I know God." Kepler, the astronomer, after the discovery of his great law, fell upon his knees and exclaimed: "O God, I think thy thoughts after thee." Havelock, the soldier, said: "I know God," and prayed to him daily. Gladstone, the statesman, said: "I know God." Abraham Lincoln, the liberator, said: "I know God," and spent whole nights in prayer to him. Thousands of lawyers, merchants, judges and physicians have declared that they know God. Agnosticism must believe that these competent, trustworthy witnesses are deceivers or deceived.

Agnosticism evidently believes that ignorance has a right to speak and instruct knowledge. When a man confesses that he knows nothing, and can know nothing on any subject, it becomes him to keep quiet on that subject, but agnosticism writes books and magazine articles, parading its ignorance with intellectual pride. It has established a sort of science of ignorance, and formed a blind man's club for the propagation of blindness.

Now, God has given us a text book called the Bible, in which he has revealed himself so clearly that all who will *may* know him. When the agnostic says: "I don't know," he simply proclaims the fact that he prefers darkness to light; he turns away from the sun that he may grope in the dark cave of his own prejudice and ignorance. If he has looked through his telescope at the stars and through his microscope at the flowers without seeing God, he has simply established the presumption that God will reveal himself in some other way. When he opens the Bible the first words he reads are: "In the beginning God." He ought now to be glad that God has revealed himself in a book, but he is not glad, for his pet theory has been destroyed.

The anti-Bible unbeliever shows a credulity that is truly marvelous. He must admit that the Bible claims to be inspired. "God said," "Thus saith the Lord," rings through its pages. He must admit also that the book was written by bad men or by good men. If good men wrote it, it is, of course, inspired, for good men would not deceive us by making a false claim and they could hardly have been deceived. If the unbeliever asserts that bad men wrote it, then he must believe that the book which has produced the highest civilization on earth, and has developed the noblest characters in the world, was written by liars, who, at the same time, denounced themselves unmercifully for their deception.

But, says the rationalistic unbeliever, God has given to man a reason as guide. Yes, but does reason guide man aright? Look at those monstrous idols in pagan countries. Are they images of the true God to whom men without the Bible have been led by their reason? Are they not, on the other hand, reflections of the depravity of human nature into which man has sunk by the aid of his reason, which fell with his other faculties when he sinned?

The anti-Christ unbeliever who rejects the deity of Jesus must believe, if he accepts the Bible, that he claimed to be divine, for he said: "Before Abraham was I am." "He that hath seen me hath seen the Father," and "O Father, glorify thou me with the glory which I had with thee before the world was." Now, all such unbelievers admit that Jesus was a good man. They praise him for his stainless character. As an unbeliever he must believe, too, that a good man can at the same time be a hypocritical deceiver. Jesus Christ was either what he claimed to be, the Divine Son of God, or he was a wicked deceiver. There is no middle ground. To believe that he was good is to believe that he was God, unless we do violence to our reason by believing the absurd proposition that a good man can make a false claim.

SHAKE IT OFF.

Rid Yourself of Unnecessary Burdens—A Plainfield Citizen Shows You How.

Don't bear unnecessary burdens.

Burdens of a bad back are unnecessary.

Get rid of them.

Doan's Kidney Pills cure bad backs;

Cure lame, weak and aching backs;

Cure every form of kidney ills.

Lots of local endorsement to prove this.

Mrs. John Driscoll, 753 West Third street, Plainfield, N. J., says: "The public statement I gave several years ago concerning my experience with Doan's Kidney Pills was correct and still holds good. I suffered from a dull pain across my back which clung to me incessantly. Hard work increased my misery and at times I also had hearaches and dizzy spells. I tried plasters and remedies of various kinds but without relief. Doan's Kidney Pills, which I finally procured at Randolph's Pharmacy relieved me and for that reason I heartily recommend them."

For sale by all dealers. Price 50 cents. Foster-Millburn Co., Buffalo, New York, sole agents for the United States.

Remember the name—Doan's—and take no other.

Thanksgiving Sale of CHOICE OLD LIQUORS

Now is the time to place your orders for Thanksgiving liquors. I am *offering at the very lowest prices the* follcwing line of goods:

Martini & Manhattan Cocktail, per bottle $1.00
Ports and Sherries (Imported), per bottle 80c
Clarets and Sauternes (Imported), per bottle 89c
Burgundies (Imported), exceptionally fine flavor $1.00
Cordials (Imported), per bot. $1.00
Rum Punch (an excellent drink) per bottle 90c
Rock and Rye (nothing better for colds), per bottle 80c

I have on hand all kinds of Imported and Domestic Beers, Ales and Porters, ranging in price from 60 cents to $2.00 per dozen.

Why deal with the New York department stores when you can purchase good goods at the same prices at home.

All orders promptly filled.

F. LINKE
227 West Front Street,
'Phone 157. Plainfield, N. J.

TIMBO'S Stock for Smokers

Romeo and Juliets, La Carolinas, Bocky's, Manuel Garcias, Acker, Merrall & Condit's La Elegancias, and a fine line of New York and Tampa makes. Fancy Smoker's Articles.

133-135 North Avenue.

ESTATE OF Georgianna Hoadley Smith, deceased.

Pursuant to the order of George T. Parrot, Surrogate of the County of Union, made on the application of the undersigned, administrator of said deceased, notice is hereby given to the creditors of said deceased to exhibit to the subscriber under oath or affirmation their claims or demands against the estate of said deceased within nine months from the ninth day of November, 1909, or they will be forever barred from prosecuting or recovering the same against the subscriber.

WILLIAM PALMER SMITH, Administrator.
JOHN H. VAN WINKLE & SON, Proctors.
11 13 9s Fees—$11.10

PLAINFIELD SECOND-HAND FURNITURE STORE

118 Madison Avenue, Jackson Bld.

If you want anything in our line call on us. If you have anything to sell let us know about it.

118 Madison Ave. 11 15 tf

JOHN WINZENRIED'S Storage Warehouse

316-318 WEST FRONT ST.

Separate Rooms—Clean and Dry. Furniture removed with care.
Tel. 640-R. Residence 312 Lee place.

Thanksgiving, Next Thursday.

Your dinner not complete without Crane's Philadelphia Ice Cream.

JOHN LOPRESTE—Watchung Ave. will book your orders and deliver in time for dinner. Also a fine line of Oranges, and all kinds of fresh Nuts, Grapes, Apples, Confectionery, &c. 9 10 tf

PLAINFIELD BRANCH Union County S. P. C. A.

Special officer, MRS. S. G. VAN HOESEN, Fanwood, N. J. Tel. 419-R Fanwood.

All cases reported will be promptly investigated.
11 12 6 mos

KODAKS

Complete line of Photo Supplies.
Printing and Developing
At Doane's 115 Park Ave.

YOUR DULL Headaches

Probably come from overstrained eye sight. Nine-tenths of the headaches are the direct result of eye trouble. Bring those troubles to us and let us prescribe for you.

All work guaranteed.

FREE EXAMINATION BY

Stiles & Co.

PHILADELPHIA EYE SPECIALISTS
at 107 East Front Street, Every Thursday.
Hours 11:15 a. m. to 5 p. m.

Arrival and Departure of Mails

PLAINFIELD POSTOFFICE
August 1, 1909.

Office opens 7 a. m., closes 7 p. m. On Saturdays closes half hour later.

NEW YORK MAILS.
Arrive—7.30, 8.40, 11.30 a. m., 2.30, 5.00, 5.30, 8.30 p. m., 12 midnight.
Close—6.30, 8.15, 9.30, 11.50 a. m., 2.20, 6.00, 7.45, 9.00 p. m.

SOMERVILLE AND EASTON.
Arrive—9.00 a. m., 1.30, 3.15 and 7.00 p. m.
Close—8.00 a. m., 1.30 and 4.30 p. m.

PHILADELPHIA DIRECT.
Arrive—7.30, 8.40, 11.30 a. m., 2.30, 7.00 p. m.
Close—6.30, 8.15, 11.30 a. m., 12.35, 2.20, 6.00, 7.45, 9.00 p. m.

THROUGH FAST MAIL FOR EAST.
Close—11.50 a. m. and 7.15 p. m.

DIRECT THROUGH FAST MAIL FOR WEST AND SOUTH.
Close—11.30 a. m., 12.35, 6.00 and 7.45 p. m.

PENNSYLVANIA, WEST OF EASTON.
Close—6.30 and 8.00 a. m., 12.35, 6.00 p. m.

ELIZABETH, DIRECT.
Arrive—8.40 a. m., 2.30, 5.30 p. m.
Close—8.15 a. m., 12.35, 2.20, 6.00, 9.00 p. m.

NEWARK, DIRECT.
Arrive—8.40 a. m., 2.30, 5.30 p. m.
Close—6.30, 8.15, 9.30 a. m., 12.35, 2.20, 6.00 p. m.

WATCHUNG.
Arrive—1.00, 6.45 p. m.
Close—9.00 a. m., 5.30 p. m.

WARRENVILLE.
Arrive—1.00 p. m.
Close—9.00 a. m.

SUNDAY MAILS.
Office open from 9.30 to 10.30 a. m.
Mail closes at 6.15 p. m.

E. H. BIRD, P. M.

SUCH GOOD TEA and COFFEE

as we sell does not come by chance.

It means a careful selection of the choicest blends and best quality.

Try our Delicious Mocha and Java Coffee, also our Famous Ceylon Tea.

Prompt, Free Deliveries to all parts of Plainfield.

W. W. DUNN
THE PARK GROCER
Duer St. and Lincoln Pl

To Whom It May Concern.

This is to notify the Trade in General, Hotels, Saloons, etc., that D. Doprete, of Newark, N. J., the largest Bottle Dealer in the State, has opened a Branch of his business at No. 40 Maple Avenue.

Anyone having Bottles, Paper, Iron and Metals, etc., to dispose of, call No. 1055 Telephone, and same will be promptly attended to.

I have on hand all kinds of Bottles, new and second-hand.

Hotel Trade a Specialty.

Newark address, 189-203 Frelinghuysen Avenue.

SMALLEY BROS.

147 North Avenue.

BUTCHERS

CHOICE MEATS.
GAME IN SEASON.
ROASTING AND BROILING CHICKENS A SPECIALTY.
BERKSHIRE PORK AND SAUSAGE
Orders called for and delivered.
Telephone 83-A.

Oysters Are Good Now!

To Get the Best, Order Them From

IVAMY'S FISH MARKET
TELEPHONES 1024—1025

Hoagland's Express Baggage Delivery

Office 205 Park Av. Tel. 833-w
Home Tel. 648-L

ALEX. LUSARDI.

Foreign and Domestic Fruits, Choice Confectionery, Nuts, Cigars, etc.
211 W. Front St. Tel. 507-W.

NOTICE.

Highest prices paid for Men's Old Clothing. Don't throw them away.
I. RICHARD, 17 Somerset St.

PAINTERS AND DECORATORS.

Take a Look in our Window and you will be convinced that the latest in interior work—Aerochrome Washable Wall Decoration—is very handsome and effective.

Woolston & Buckle

Painters and Decorators
143 NORTH AVENUE.

When the Weather's Cool

Is a good time to paint because the paint dries slowly, and there's no hot sun to cause blistering. At any time of year, if we have the contract, the work will be done right, and will give you good satisfaction.

Jas. C. Hansen

Dealer in WALL PAPERS, PAINTS, OILS, GLASS, Etc.
141 East Front Street
TEL. 346 ESTIMATES FURNISHED

GEO. H. BREEN HERBERT W. CLARK

THE GEO. H. BREEN DECORATING CO.

214 W. 19th St., New York City.

Decorating, Paperhanging, Interior and Exterior Painting; Cabinet Polishing and Upholstering. For particulars, inquire of S. H. Arens, 1072 Rahway Road Plainfield, N. J.

M. WARREN

Painter, Decorator and Paperhanger
Dealer in Paints, Oils and Wallpaper Wholesale and Retail.
Work Solicited Estimates Furnished
85 Somerset St.

1909 Wall Papers.

IMPORTED & AMERICAN GOODS.
C. CONOVER & CO.
Decorators, Painters and Paperhangers, Window and Plate Glass.
115 Elmwood Pl. Tel. 1145

IT isn't any one thing, but all things combined that makes for

Victor Quality

Best artists, best selections, best recording and best materials produce the very best records.

The Machines are so designed as to get all the music in the records and deliver it full and sweet at your bidding

Come in and judge for yourself.

H. V. Lough
150 East Front Street

JOS. F. BURKE

Successor to Mrs. John Brown
General Contractor and Grader
Cesspools and Vaults Cleaned
Satisfaction Guaranteed.
Positively the only odorless Excavator in the City.
Estimates cheerfully given.
Leave orders at J. T. Vail's, North avenue., Phone 204 Postoffice Box 718.
For prices address
FRANK BURKE, Manager.
718 Monroe Ave. 'Phone 145-R.

J. C. FIELD, Jr.,

411 Park Ave. Tel. 991-W
Stationer & Newsdealer
Eaton, Crane & Pike Co. fine WRITING PAPER.

A. H. ENANDER,

Sanitary Plumbing, Gas Fitting, Steam and Hot Water Heating. Contractor for Sewer Connections.
125 WATCHUNG AVE.

FURNITURE.

Repaired and upholstered. Equal to new. Send a postal to
HARRISON, 140 CENTRAL AVE.
Cabinet maker, Polisher, Mattress Maker.

JOHN WIRTH

(Successor to Henry Liefke.)
BAKERY AND CONFECTIONERY.
201-203 West Front St. Tel. 728
Orders delivered at short notice.

Standard Carpet Cleaning Works

Steam and Compressed Air
Window Shades and Awnings
J. A. GREENE
139 W. 2nd St. Tel. 906-J

EDUCATIONAL.

The Hartridge School

West Seventh Street, corner of Arlington Avenue.

A Private School carefully graded throughout. Number in each grade limited.

RE-OPENED SEPTEMBER 27

Kindergarten.
In charge of two teachers.

Elementary Department.
For girls through the seventh grade. For boys through the fourth grade.

Boys' Department.
In charge of Master. For boys above fourth grade.

Academic Department.
Five grades—General course and College preparatory. Special teachers of French, German, Art, Music and Calisthenics.

Gymnasium.
In-door play-room and bowling alleys for rainy days. Large out-door play grounds.

EMELYN B. HARTRIDGE, A. B., Principal.
8 20 tf

Mr. Leal's School For Boys RE-OPENED on THURSDAY September 16th

Tutoring School

Private Instruction for Adults
Any Subject—
PARISIAN FRENCH
Afternoon or Evening
Morning hours are reserved for children.
109 Park Place
J. C. Pla de Villars
11 6 30 eod

PLAINFIELD SEMINARY

123 West Seventh St.
Re-opened Sept. 23, 1909.

Day school for girls. Primary and Academic Departments. Certificates for college. Boys in first and second years. Gymnasium and large play grounds.

MISS ARNOLD Principal

Plainfield Business College & School of English

Students may enter at any time.
PROF. A. S. HERR, Prin. and Prop
Tel. 795-w. Woodhull & Martin Building.
SEND FOR BOOKLET.

Mrs. McNeill Hopcraft

of New York.
ITALIAN METHOD OF SINGING
1159 Gresham Road,
Netherwood, N. J., near Truell Hall.
Free Trial of Voices.
Terms on Application.

CHAS. M. SUHR

TEACHER OF PIANO.
614 E. 6th Street. Tel. 741-W

For $1.50

per month we will clean and press 4 suits and one overcoat. Call for them and deliver the same. Payable $1.50 per month.

Repairing and altering neatly done
Suits to order $20 and up.

Howard W. Cobbs

(Successor to Leslie M. Cobbs.)
146 E. 5TH St. 'Phone 461-L
near Woman's Exchange.

Central R. R. News Stands.

You can get it at the C. R. R. News Stands, both deports, Plainfield Daily Press and Elizabeth Journal, on sale at both stands, Philadelphia Morning, Evening and Sunday Papers. Largest assortment of Magazines and Weekly Papers in the city. Back numbers procured. Brooklyn Papers, English Publications. Daily and Sunday Papers delivered. Orders left at stand receive prompt attention. Open Sundays.

F. M. WAGNER, Manager.

Lincoln Market

Frank Neidig Proprietor
94 Somerset St Tele. 781
CHOICE MEATS, FISH AND VEGETABLES.
Heinz's Sauer Kraut and Pickles

E. B. Maynard's

Tonsorial Parlors. Electrical Massage for face and hair. First-class work. Children's Hair Cutting a specialty.
Tel. No 75R.
141 NORTH AVENUE.

PLAINFIELD WINDOW CLEANING CO

Renovating—Offices, stores and private residences. Service day or night. Furniture, china and glassware packed for shipping.
WM. A. KLINE. 611 W. 3d St.

William H. Pope, ELECTRICIAN.

All kinds of Electrical Work done at Reasonable Prices.
116 NORTH AVENUE.

G. E. COWLING
Wholesale Confectioner
208 WATCHUNG AVE.
EVERYTHING IN CANDIES

HOTELS.

WETUMPKA INN

301-303 East Seventh St.

A few rooms left for winter. Every modern improvement, bell service, hot water, heat, etc. No private baths left till June. 'Phone 1369-W.

G. F. Hulling, Prop.
J. E. Hulling, Mgr.

HOTEL WALDORF

EAST FRONT STREET.
HENRY WINDHAM, Prop.

Gottfried Kruger's Extra Beer on draught. Imported Wines, Liquors and Cigars. Hotel accommodations and private Dining-Room.

HOTEL KENSINGTON

(Licensed.)
JOHN BURNS, Prop.
107-109-111 North Avenue.
Everything New and Up-to-date
An Inspection Solicited.

THE
Hotel IROQUOIS

Conducted on the European Plan
Park Ave. and Second St.

DRUGGISTS.

WE ASSUME THE RISK

There is no promise exacted or formality expected when you accept our offer of money back for the asking, if REXALL HAIR TONIC fails to give you satisfaction. Put us to the test today. We will assume all risk. TWO SIZES 50c and $1.00

MILLER'S PHARMACY
Park Ave. and Fourth St. Tel 208.

Hodge's Pharmacy.

Y. M. C. A. Building.
BELLE MEAD SWEETS.
Tel. 62

J. HIMMELFARB,

311 NEW ST.
Near Truell Court. Tel. 903-J.

Ladies' Tailoring & Dressmaking
REMODELLING A SPECIALTY.

At the solicitation of many friends and customers I have opened a ladies' tailoring and dressmaking establishment at the above address and I will be pleased to serve all who favor me with their patronage. Guarantee satisfaction. The latest Fall creations just received.

Advertisements

—FOR—
New York Herald,
World, Times, Sun, Journal,
Telegram, American,
Brooklyn Eagle
—and—
Newark Evening News
Received at
The Daily Press
AT REGULAR OFFICE RATES.

HENRY WIERENGA

Residence 'Phone 517-J.
Furniture, Freight, Baggage Express and Rigger.
PIANO MOVING A SPECIALTY.

Kindling and Grate Wood.

Cedar Posts and Bean Poles. Prompt deliveries. Orders received at
69 SOMERSET STREET.
JOHN MOBUS,
P. O. Box 329.

Cleaning, Pressing and Dyeing

Monthly Contracts.
Pressing called for and delivered.
EVENING DRESSES A SPECIALTY.
Ladies' Waists Cleaned, 25 cents upwards. Gents' Suits Cleaned $1.50.
We do our own work at
W. A. Brown's, 218 West Second Street.

J. C. POPE & CO.,

INSURANCE AGENTS
110 E. Front St. Plainfield, N. J.

L. Moraller & Son,

Watchmakers and Jewelers.
Watches, Clocks and Jewelry.
Fine Watch and Clock Repairing a Specialty.
219 Park Ave. Plainfield, N

Now is the time when you need a

STOVE

and you may as well buy a good stove at a very Low Price. We are selling Stoves—Good Stoves—at low prices.

KADESH & LEVINE,
18 Somerset St.

McCULLOUGH'S STEAM MILL,

21 Steiner place, North Plainfield, N. J.
R. H. McCULLOUGH, Prop.
Sash, Blinds, Doors, Mouldings, Scroll Sawing, Turning etc.
Estimates cheerfully furnished.

Press Want Ads. Pay

CURRENT VERSE.

It Reaches Cactus Center.

Down here in Davis Center we was gittin' somewhat peeved
As to just which pole explorer was to have his yarn believed;
We had took sides in the matter, and the poker game was shook,
While some rooted hard for Peary and the others yelled for Cook.

Pocos Johnson said, some sneerin', that the common daily feed
Of the most of Cook's supporters was a mess of loco weed,
Whereupon Bear Hawkins answered that it bothered him a heap
When he found that Peary's boosters was jest fit for herdin' sheep.

It was then, or shortly after, that the barkeep ducked his head,
'Cause the atmosphere was vibrant with the song of flyin' lead;
There was sounds of busted glasses, and the door was clean unhinged
When we drifted to the sidewalk, somewhat punctured, brulsed and singed.

Now we're strivin' here in Cactus, fer to keep abreast of things,
But we've drawed one line quite firmly sence we counted up our stings;
And if any north pole hunter comes to lecture, at high cost,
We'll inform him, ere he opens, that he's bound to git a frost.

—Denver Republican.

The Curtain's Fall.

The curtain's falling, and the lights burn low,
So, with God's help, I'm ready now to go.
I've seen life's melodrama, paid the price,
Have known its loves and losses, hopes and fears,
The laughter and the tears,
And now, God knows, I would not see it twice.

I've crossed life's ocean, faced its blinding foam,
But now, heaven whispers I am nearing home.
And though a storm tossed hull I reach the shore,
A thing of tattered sheets and broken spars,
Naked against the stars,
I soon shall be at peace forever more.

For if again I pass these waters through,
I know the kingdom I am sailing to,
What boots it where I lie?—beneath the sod,
Or down the dark impenetrable deep,
Where wayworn seamen sleep?
All gates are good through which we pass to God.

—Blackwood's Magazine.

A Woman's Way.

They walked together, he and she,
Along a brooklet side;
The weather was the balmiest
Of balmy summertide—
A fitting time for him to ask
If she would be his bride.

And she was waiting hopefully,
As she had waited long.
To hear him tell her all about
His love so deep and strong;
But language failed for thoughts that in
His brain would surge and throng.

Silence, 'tis said, surpasseth speech,
Love-meanings to convey—
A truth, maybe, but who is he
Can fathom woman's way?
The little lass she took offense,
At what he didn't say.

—Eugene C. Dolson, in Town and Country.

The Soul's Expression.

With stammering lips and insufficient sound
I strive and struggle to deliver right
That music of my nature day and night
With dream and thought and feeling interwound
And inly answering all the senses round
With octaves of a mystic depth and height,
Which step out grandly to the infinite
From the dark edges of the sensual ground!
This song of soul I struggle to outbear
Through portals of the sense, sublime and whole,
And utter all myself into the air.
But if I did it—as the thunder roll
Breaks its own cloud—my flesh would perish there
Before that dread apocalypse of soul.

—Elizabeth Barrett Browning.

The General Tendency.

What's de use o' singin' me
Dat old "git busy" song
When nearly everything I see
Is loiterin' along?
De breeze dat floats de butterfly,
De birds a-singin' strong,
De clouds up yonder in de sky
Is loiterin' along.

De bee picks up a pinch o' sweet,
Den say: "Dar's nuffin' wrong
In callin' dis day's work complete
An' loiterin' along."
De cricket trill his note so high,
De bullfrog soun' de gong,
Des' now an' then—dey don't half try—
Dey's loiterin' along.

—Washington Star.

Life and Death.

Hope, the great explorer;
Love, whom none can bind;
Youth, that looks before her;
Age, that looks behind;
Joy, with brow like summer's;
Care, with wintry pate,
Masquers are and mummers
At Life's gate.

Power, with narrow forehead;
Wealth, with niggard palm;
Wisdom old, whose hoar head
Vaunts a barren calm,
Haughty overcomers
In their pomp and state,
Masquers all and mummers
At Death's gate.

—William Watson.

The Eternal Feminine.

"Give me a kiss for a guerdon,"
Said the knight to his ladye fair,
"Give me a kiss for a guerdon,
And a tress of thy golden hair.

"For I go to a far off countrie
At the head of my merrie men,
And those that return to those that go forth
Are only as one to ten."

And she gave him a kiss for a guerdon
And a tress of her golden hair,
And sorrowed a while—then married a prince,
In the manner of ladyes fair.

—Walter E. Reid, in New York Sun.

The Little Time.

So little time to love you—
So little time to see
The eyes that have made Heaven
On this poor earth for me!

So little time to listen
Unto that voice which thrills
A soul with sweeter music
Than mocking birds or rills.

But thankful that I met you
In days when Love was new,
And that I can't forget you—
The beautiful and true!

—Frank L. Stanton, in Atlanta Constitution.

The Battle

By

Cleveland Moffett

Copyright, 1909, by G. W. Dillingham Co.

"Well, show me," he challenged. "I am Haggleton!"

Moran's hand dived with lightning quickness into his pocket.

"Father! Look out! Oh!" The warning cries came from Jenny, from Philip, from Margaret, but before Gentle, who stood nearest the half insane man, could grasp him the pistol flashed, was leveled and—

"Philip! My son!" cried Haggleton, for the young man had flung himself before his father and received the bullet in his chest.

"My son!" cried Haggleton again, catching him in his arms and lowering him to the ground. The old diver, Jenny and Margaret crowded around the father on his knees over the prostrate form of his son.

Haggleton looked up at them.

"This is your gratitude," he said pathetically to Gentle. "He risked his

"Philip! My son!" cried Haggleton.

life for me!" There was triumph in the voice that addressed Margaret.

And, rising, he exulted:

"I told you that nothing could keep us apart. It is the call of the blood. Now he is mine, mine! I am going to take him home!"

His voice broke as he added:

"My boy! My boy! My little boy!"

He stooped down and kissed the forehead of his unconscious child.

CHAPTER XIX.

MARGARET UNVANQUISHED.

THERE followed weeks of pain and anxiety in the great Haggleton mansion in Fifth avenue. Meantime Philip was passing through a moral as well as a physical crisis. In his weakness and suffering, in the long restless nights when his mind wandered in incoherent mutterings, in his days of increasing strength and courage, in every moment of wakefulness or half wakefulness, there was present before him, vaguely or distinctly, this one thought, that a sudden and tremendous responsibility had been placed upon him. What course should he decide upon? Here were dreams of his eager youth in the way of amazing realization.

And this stern, worldly man, dreaded by thousands, envied by millions—this great lord of taskmasters in whose hands lay all power over toiling multitudes—here he was, this richest man in America, Philip's own father, ready and eager to please him with untold benefactions, to do good instead of evil, to make amends for—for the past, as he had vowed in tender, broken words at that tortured bedside while he waited and hoped and possibly prayed (if Haggleton could pray) that his son's life might be spared him.

He would tear down "lung block," and he would put aside several millions for immediate steps toward solving that problem and several millions more for miscellaneous charities in which his son might be interested. In short, Philip would have at least $10,000,000 at his disposal in a campaign of practical reform. Ten million dollars!

Margaret had nursed him with a sort of passionate intensity.

Philip assumed that the catastrophe had wiped out the past, that the obstacle which had risen between them had been leveled by it. Her evasive answers when he spoke of their coming marriage worried him a little, but her professional assertion that for the present his mind must be set first of all upon his recovery reassured him in a measure.

Her mind was fully made up. No, she could not bring herself to marry the son of a man who had destroyed and in a way disgraced her father.

She loved Philip, loved him in spite of this hateful relationship. She would have married him joyfully as Philip Ames, a man of the people; she would have married him in poverty, in obscurity, in sickness, in anything except his present state.

Her relations with the old millionaire were difficult. He spoke to her as little as possible. Yet it was unavoidable that time and again they should stand side by side watching over the patient when the fever rose and his chances of recovery seemed doubtful.

It was then that they listened together to his delirious mutterings in which his love for her, his admiration and affection for him, his reverence for his mother's memory, his perplexity over the wrong committed, were intermingled.

She began to like Haggleton, to admire the unvarying readiness of resource, the determination and efficiency that always were at his service in the sickroom, as they had been in the marts of men and in Moran's tenement.

Haggleton was fighting his final battle. He had conquered Philip, Gentle, Joe Caffrey, Jenny, Moran even, repentant in his cell awaiting trial. Now he was seeking to conquer Margaret.

Gentle had long since surrendered to the enemy, gone over to his camp, bag and baggage, his almoner already, marveling every day at the way Haggleton had of making every one of his preliminary gifts to the poor yield its hundred per cent of benefit. Jenny had been provided for. Haggleton had seen to this too.

And the bakery trust, forgotten now, flourished. It was selling better bread and cheaper bread to the whole east side. Joe Caffrey had found himself there. He was in temporary charge of the offices in Moran's transformed rooms. "If you want to make a lazy man hustle give him a job bossing somebody else," Haggleton had said laughingly to Gentle.

Thus three weeks passed, weeks of diminishing anxiety. Philip had been declared out of danger and was to make his first appearance at the dinner table that night. Margaret's service as a nurse had come to an end. She must make her final choice.

Haggleton left her alone with him, in his usual mental attitude of preparedness for whatever might happen, hoping that he had won her for Philip and Philip for himself, yet doubtful and ready to do battle to the very last.

Haggleton talked with Gentle in the library. He turned to the large picture of his wife and their infant son over the mantelpiece and looked at it.

"You have recovered your son, Mr. Haggleton," Gentle said, with reassuring conviction. "Philip answered the call of the blood, as you said he would. He loves you."

"Yes, he loves me. That's the great, precious fact—my boy loves me. But he knows this girl, too, and—she won't change. I have watched her all these weeks while she has been nursing Philip. The doctor says that he owes his life to her devotion, but—no, she won't change; she can't forget."

"She can forgive."

"I doubt it, and I don't blame her. I like her. She has narrow ideas, but she holds to them hard! I'd rather have a person strongly wrong than weakly right."

"She will never leave Philip now," persisted Gentle.

"Suppose she makes Philip leave me?"

"It's inconceivable!"

"Nothing is inconceivable, Mr. Gentle, when a good woman thinks that she is fighting a bad man. A conscientious woman has no scruples."

"At any rate, she must speak out soon."

A servant entered.

"There's a person asking to see you, sir," he announced. "He says his name is Joe Caffrey. There is another person with him, a woman."

"It's Jenny," said Gentle in an undertone. "They want to plead for Moran, I guess. His case comes up next week."

"Show them both in."

"How was Moran when you last saw him in the Tombs?" asked the millionaire.

"Sincerely sorry for what he did. When I told him what you have done for Jenny he broke down."

"I'll see that he is dealt with leniently. After all, his mad act was prompted by a father's love, like mine."

The servant opened the door again and admitted Joe Caffrey, followed timidly by Jenny.

CHAPTER XX.

THE BATTLE WON.

JOE was gorgeously attired, according to his own ideas. He wore a brown suit with large and loud checks—green and yellow and red—a blue striped shirt, a green knotted silk tie with a flashing scarfpin and a green tyrolean hat, which for the moment he held respectfully in his hand.

Jenny was neatly dressed in black. Haggleton was again struck by her possibilities, her beauty.

"Gee," exclaimed Joe involuntarily, "this is a swell shop!"

"Good evening, Jenny," said Haggleton kindly. "How are you, Joe?"

"I'm all right, Mr. Jackson—Mr. Haggleton, I mean. Say, Mr. Haggleton, Jenny has something to say to you. It is important. That's why we have come. Soon's she told me I had an intuition."

The millionaire turned to the girl.

"Well, Jenny?"

His voice was very gentle.

"You have been very kind to me, Mr. Haggleton," she began diffidently, "and—and—I would rather tell you alone."

"Come along, Joe," said Gentle.

"You know, Mr. Haggleton," began Jenny, "I told you after my husband was killed he left me with a little baby and no money. So I had to go out as a nurse. Then I sent my child—my beautiful baby girl—to a baby farm, and she died. They always do. I was all alone and so lonely in that beautiful house, and he—Mr. Lawrence"—

"Yes, Jenny. You told me."

"I can prove it all," she announced triumphantly. "I have his letters here."

Haggleton had often thought of this skeleton in the family closet of the unsuspecting Margaret when she had betrayed more plainly than usually her youthful contempt for the weaknesses and stumblings of poor human nature. But of these letters he had known nothing. So there were incriminating documents in the house of Lawrence as well as in that of Haggleton! Well, well!

Jenny held out the letters.

"Do you want them?"

He saw her meaning plainly now.

"Why should I take these letters?" he asked.

"I know more than you think, Mr. Haggleton. I watched that girl, Miss Lawrence. She looks down on you, and—these letters would help."

"She would be unhappy."

"Why shouldn't she be unhappy? She makes others unhappy! I am unhappy."

"Jenny," he continued gravely, "you can't get happiness for yourself by taking it away from somebody else. You don't want to hurt Phil?"

"No, no; indeed not!"

"Then forget all this. Make a clean start."

"Yes, you have given me a chance."

Now her better nature won.

"Yes, I see," she said with frank contrition. "It's wrong. Joe suggested it. I will destroy the letters. No! You destroy them!"

She laid the package on the table before him.

"All right," he said. "I will burn them."

He led her to the door.

"Good night, Jenny, and good luck to you! You will find Joe at the end of the hall and can go out with him."

"If you don't mind, sir," she stammered, "tell Phil that I wish him luck. Good night!"

She was gone.

Haggleton returned to the table, took up the package of letters and looked at it passively. Here was his last trump! He knew it. Haggleton stirred impatiently. Why could not Margaret be a little reasonable? Why did wisdom come so late in life? These letters might prove to her that she had no right to judge and condemn Philip's father. But, then, it would make her unhappy, and should Philip ever know—

Haggleton weighed the package in his hands, pondering. Gradually a light came into his eyes. He had found the way!

Philip should not suffer. It was he, Haggleton, who would renounce.

He had learned to do his loving himself.

He approached the open fire in the huge fireplace, but ere he could thrust into its glow the compromising letters Margaret and Gentle entered. He hastily placed them on the mantelpiece and faced around interrogatively.

Margaret was in street costume.

"Good evening," said Haggleton. "Are you going out, Miss Lawrence?"

"Miss Lawrence is leaving us," said Gentle. His voice was grieved and disapproving.

"You are not going to marry Philip?"

"No. You and he are one flesh, as you said yourself. I have no right to come between you."

"But you love him still?"

"I love him more."

"This will be a great shock to Philip. It may set back his recovery."

The girl saw his intent. Her face grew cold and obstinate.

"He is quite well," she answered in her professional tone, "and—he is a man."

"Listen to me."

Margaret steeled herself.

"There is nothing you can say," she announced. "I cannot change."

Haggleton took up the package of letters.

"No," he said half aloud, as if to himself, "you cannot change."

She loved Philip, oh, yes, she reflected, but she loved her grievance more and most of all her conception of her own superior righteousness.

He stood there near the fire. He looked tired and old, but in his eyes shone a great light.

Margaret was determined to end this painful interview.

"I cannot live under this roof," she announced with an air of finality—"under the same roof with the man who ruined my father."

"It is bad business ruining another person, eh?" asked Haggleton in a curious tone of voice.

He looked again at the bundle in his hands, then turned and threw it into the fire, watching the flames leap up around it.

Margaret watched him anxiously. What were those papers? Why did he destroy them now?

"Well," announced the millionaire, lifting his bowed head and squaring his drooping shoulders, "I will get my son. You renounce him; you do not even offer him his choice. But, as you say, he is a man."

He went to the door. With his hand on the knob he turned and added:

"Whatever happens, I want you to know that I have had more happiness in the last few weeks, since that shot was fired, than in all the rest of my life put together. I have had my son for six weeks!"

He went out, softly closing the door behind him.

The door opened again, and Philip entered, pale, weak, listless, his slow steps supported by his father.

"He knows now that your decision cannot be shaken," said Haggleton to Margaret. "It was best that his father should tell him."

"Margaret!" implored Philip from the chair into which he had sunk, exhausted.

"Philip!"

There was agony in her voice as she sank down on her knees beside him.

"Wait!"

Haggleton spoke again in that curiously level, enigmatic, commanding

"Philip!"

tone of his.

"I am not going to argue or plead," announced the millionaire, "I am going to yield. I have done wrong. I have got to suffer. That's the eternal law! Well, I will suffer."

"No!" cried Philip.

"My son, I have only a few more years before me. You have a lifetime before you—with her. You have the best thing in the world, as I had once, the love of a good woman."

He turned toward the picture of his wife and looked at it, then continued:

"Don't lose that love, my boy, as I did. Don't let anything part you from it, not even your father. You must go with her. It is I who must renounce. And—we can see each other once in awhile."

With a still, trembling little smile he asked of Margaret:

(To be Continued).

Be Alive!

Dead ones are Dead, aye, more than Dead,
In days so Wide Awake
The sage beside the Lone Highway
Is looked at as a Fake.
The Dreamer now is but a Drone
And driven from the Hive;
If you would not be left Alone
You've got to be Alive.

Joe Cone, in Boston Herald.

No Need of It.

"Can't I sell you a painless corn cure, madam?" said the peddler.

"No, you can't!" snapped the woman of the house. "I have no painless corns."

Then the door was shut with a sudden slam.

Down and Out.

"The last time I saw Nervey he was going up to propose to Miss Roxley. He behaved as if he actually had an option on her fortune."

"Oh, all that has been changed! He's got the refusal of it since."

Unfavorable.

Wife—I'm going into town today, my dear, to my bootmaker's, milliner's and dressmaker's. What does the paper say about the weather?

Husband—Rain, hail and thunder storms.—Bon Vivant.

Different Now.

Mathews—They say your grandfather was very successful as an explorer.

Traverse—Yes, he was. Nearly everybody used to believe him.—Chicago News.

Why?

Why is it that people sit s-h-i-s w-a-y
in the car we miss,
And in the car we finally catch
Are crowdedlikethis?

—Lippincott's.

There is this satisfaction in passing summer vacations at distant points from home. Everybody doing so has a chance to make a noise like rolling in wealth.

Nor Get Rich Either.

You can't get fat on a chafing dish diet.—Chicago News.

Advertised Mail Matter.

E. H. Bird, P. M.

NOV. 22, 1909.

Baker, Mr.	McCabe, Mrs. Mary
Bayey, Mr. E.	Maynard, Mr. L.
Berry, Mrs. Henry	Mifliken, Dr. S. M.
Cole, Miss M.	Mantz, E. C.
Carnavale, Mr. B.	Nargard, Mrs. John
Coaney, Mrs. Wm.	Parker, Miss Ella
Carman, Dr. C. B.	Ryan, Mr. John
Carman, Misses	Ollo, Mr. J.
Darling, Miss Claire	Reed, Mrs. Jose.
Diehl, Mr. Frank	Losalsky, Mrs. J.
Davies, Miss Anna	Shaw, Mrs. Lucy
Elliott, Mrs. Fanny	Spencer, Mrs. B. W.
2 Foster, Mr. A.	Scott, Mrs. Walter
Fish, Mrs. T. K.	Stephens, Mr. Jas.
Frain, Mrs. C. N.	Smith, Mrs. B. A.
Giebel, John	Smick, "Photo"
Glennon, Mrs. Mary	Stryker & Layton
Gifford, Mr. H. H.	Sanders, Mrs.
Getsaar, Mrs. Ada	Smith, Esq., C. E.
Hawkins, Mrs. L. H.	Taggart, Esq., F. S
Herbert, Fred	Walter, Mrs. S. A.
Hayes, Mr. G. W.	Warren, Mrs. H. C.
Hyde, F. G.	White, Mrs. E. B. N.
Jenkins, Mr. J. O.	Watson, Miss H.
Larson, Mr. Sam	Weber, George
Lawrence, Mr. E.	Winges, Mrs. W. J.
Lyall, Mr.	

(PLEASE SAY ADVERTISED.)

683 BROAD ST. NEWARK.
J. WISS & SONS
JEWELRY, SILVERWARE, CUT GLASS.

"At the Wiss Chimes"

Our Holiday Stock of Fine Jewelry

Is Now Ready for Your Selection.

The finest and largest variety of Jewelry, comprising every new and pretty novelty, at moderate prices.

You can select now and have it reserved until the holidays.

Diamond Jewelry—Our immense stock of fine Diamond Jewelry offers a wide range for selection. Every conceivable design.

SPECIAL—Diamond Cluster Rings, set with 7 diamonds, at $24

BROOCHES.

This season's display excels all our past efforts. We show an enormous quantity of pretty designs. In many fancy and precious stone settings. Prices $1.00 to $2,100.00.

Also a splendid assortment of Pendants, Chatelaines, Bar Pins, Veil Pins, etc.

RINGS.

Our stock of Rings is the best and the largest variety—Signets, Fancy Cameos and in the new styles, with all kinds of precious and semi-precious stones, at big range of prices.

SCARF PINS.

A superior line of new Pins that will give you an excellent chance for gift selection. Solid Gold as low as 75c.

The assortment at $3.00 to $10.00 is extraordinary fine. Others much higher, of course.

Lockets, Fobs, Neckchains and La Vallieres, in many handsome designs.

Link Buttons, Solid Gold and Gold Filled. Big assortment $2 up.

THE OLD RELIABLE HOME FURNISHERS
COWPERTHWAIT AND VAN HORN CO.
73-75 MARKET STREET ESTAB. 1860 NEWARK, N.J.

Everything for Housekeeping

Everything that's worth while and at Lowest Prices Known!

Several acres devoted to our one business—*the Outfitting of Homes.* Whether your wants are moderate or elaborate, our 49 year experience fits us to serve you on a trustworthy plan, in *every* instance.

Furniture
For Dining and Bedroom, Parlor, Library and Kitchen.

Ranges and Stoves
Largest Stove Store in the State
The Portland Range and a score of other warranted makes. Parlor, Oak, Cylinder, Pot and Laundry Stoves—Oil Heaters, Etc., Etc. Complete line of repairs and parts at low prices.

Floor Coverings
Rugs and Carpets of every weave—Oil Cloths, Linoleums, Mattings, Etc.

Housefurnishings
Dinner and Tea Sets, Silverware, Lamps, Clocks, Pictures, Kitchen Supplies, Etc., Etc.

"Acme" Washing Machine
Cuts wash day work in half—easy to run.

"Old Reliable" Sewing Machine
Gives results of the highest priced makes, at far less cost to you.

Also Agency for the Famous White Sewing Machine.

"VICTOR" TALKING MACHINES
and Records—a full line on sale—on credit terms.

Storage Warehouse: excellent rooms, spacious and airy — rooms to move goods—low rates, always.

EASY CREDIT 6 months, 1 year, or 1½ years time to pay—or 10 per cent off for cash.
EVERY PRICE MARKED IN PLAIN FIGURES.

Cold Weather Necessities

We are now showing a large assortment of

Stoves and Ranges

All made at first-class factories and guaranteed as "A 1" Bakers and Working Stoves.

Also, we have a fine line of Oil Heaters, Oak and Cylinder Stoves, Barn and Small Pot Stoves, Coal Hods, Fire Shovels, Stove Boards, Pipe, Elbows, Dampers, Ash Cans, etc., etc.

Gayle Hardware Co., General Hardware & Housefurnishings
Front Street and Park Avenue 'Phone 398

COAL DEALERS.

Difference In Coal.

All coals may look alike to some people, but compare our "Lehigh" Coal with the Coal you bought somewhere else and you will see a difference.

You will notice that our Coal Burns Brighter, Gives More Heat, and Lasts Longer than any other Coal you ever bought before.

Boice, Runyon & Co.,
Coal, Lumber and Masons Materials,
Park Ave., opp. North Ave., Plainfield, N. J.

JOS. HARRIGAN
OLD COMPANY'S LEHIGH COAL
929 South Avenue
Telephone 193.

The best time to order your winter supply of
COAL
is now. Do not forget that
NASH
is ready to supply you.
Telephones 357-W
Evenings 371-W.
OFFICE—686 SOUTH SECOND ST.

TenEyck & Harris,
Dealers in
LEHIGH VALLEY COAL
Office: Rowley's Drug Store, 218 West Front Street. Telephone 549-w.

Coal I have on hand some very fine Hard and Medium Coal. All kept undersheds. Pea Coal. Coal
25 cents a ton reduction on cash orders.
L. A. RHEAUME
148 East Fourth St. Telephone 80-W
Yard, 674 South Second St. Telephone 231

GEORGE O. STEVENS
747 West Front St.

R. L. CLINE
(Successor to C. H. Ruggs & Co.)
Best Quality Lehigh Coal
Yard and office 430 West Third St. Tel. 93

TenEyck & Kelley
Successors to Keeley Co.
COAL
741 SOUTH AVE. Tel. 1155

New Jersey Central

Trains Leave Plainfield.

For New York—2.10, 3.27, 5.41, 5.36, 6.00, 6.27, 6.57, 7.25, 7.28, 7.45, 7.47, 7.55, 8.00, 8.11, 8.30, 8.36, 8.44, 9.29, 9.59, 10.28, 10.55, 11.52 a. m., 12.00, 12.19, 12.42, 1.09, 1.27, 2.33, 2.44, 3.09, 3.50, 4.12, 4.46, 5.53, 6.29, 6.45, 7.09, 7.33, 8.27, 9.27, 9.40, 10.15, 11.28 p. m. Sunday—2.10, 3.37, 5.41, 7.23, 7.58, 8.52, 9.34, 9.45, 10.32 a. m., 12.40, 7.09, 1.24, 2.01, 2.41, 3.09, 3.24, 4.29, 5.41, 6.35, 6.48, 8.13, 8.27, 8.35, 9.42, 10.28, 10.41 p. m.

For Newark—5.36, 6.27, 6.57, 7.05, 7.25, 7.47, 8.11, 8.36, 8.44, 9.29, 9.59, 10.55, 11.52 a. m., 12.42, 1.27, 2.33, 3.09, 4.12, 4.45, 5.53, 6.29, 7.33, 8.27, 9.40 p. m. Sunday—7.23, 8.52, 9.34, 10.32 a. m., 12.40, 1.24, 2.01, 2.41, 3.24, 4.29, 5.41, 6.48, 8.13, 9.42, 10.41 p. m.

For Easton, Bethlehem, Allentown and Mauch Chunk—5.18 (8.17 to Allentown), 9.55 a. m., 2.00, 5.23, 5.46, (6.37 p. m., Easton only). Sundays—5.45 a. m., 1.58 5.46, 7.05 p. m.

For Wilkesbarre and Scranton—5.18, 9.55 a. m., 5.46 p. m. Sundays—5.45 a. m., 5.46 p. m.

For Long Branch and Asbury Park, etc., 3.37, 8.11, 10.55 a. m., (12.42 Saturday only), 4.45, 6.29, 7.33, 11.28 p. m. Sundays—3.37, 8.52 a. m., 3.24, 8.13 p. m.

For Lakewood and Atlantic City—3.37, 9.29 a. m., (12.42 Saturdays only), 1.27, 3.09 a. m. Sundays—(7.53 Lakewood only), 9.45 a. m., 2.01 p. m.

For Philadelphia—7.13, 7.39, 8.45, 9.13, 10.43 a. m., 12.13, 12.42, 1.39, 2.14, 2.45, 5.13, 6.44, 7.43, 8.50, 9.46 p. m., 1.20 night. Sundays—5.45, 8.45, 9.53, 10.39, 10.43, 11.42 a. m., 12.42, 1.44, 2.45, 2.42, 4.55, 5.39, 6.44, 7.43, 8.50, 9.46 p. m., 11.25, 1.20 night.

For Baltimore and Washington, Daily—8.45, 10.43 a. m., 12.42, 2.45, 6.44, 7.43 p. m.

W. G. BESLER, Vice Pres. & Gen. Mgr. W. C. HOPE, Gen. Pass. Agt.

Vail
JEWELER AND OPTICIAN
103 Park Ave.,
calls your attention to his
Rimless Glasses.
They Look Good and You See Good.

REAL ESTATE

RENTALS—REAL ESTATE
Geo. F. Brown,
INSURANCE AND REAL ESTATE.
Commissioner of Deeds—Rents
94 Somerset St. 'Phone 168.

Provide Now, While You Can,

for a future need, which will find some one unprepared unless you do provide for it now. You can protect those you love against the element of uncertainty that is always in the future, by taking out a policy of Life Insurance adapted to your needs in

The Prudential

REPORT

(CONDENSED)

OF THE CONDITION OF THE PLAINFIELD TRUST COMPANY ON NOVEMBER 16th, 1909, AS RENDERED TO THE DEPARTMENT OF BANKING.

RESOURCES.		LIABILITIES.	
R. R. and Other Bonds (Market value $596,518.75)	$ 579,501.61	Capital Stock	$ 100,000.00
Demand and Time Loans	2,040,493.59	Surplus and Profits	195,001.23
Banking House	85,000.00	Due Depositors	2,746,117.04
Cash	337,623.07	Reserve for Taxes	1,500.00
	$3,042,618.27		$3,042,618.27

State of New Jersey
County of Union } ss.

O. T. Waring, President, and J. Herbert Case, Treasurer of the Plainfield Trust Company, organized under the laws of the State of New Jersey, located and doing business at Plainfield in said State, being duly sworn, depose and say, and each for himself saith, that the foregoing report is in all respects correct and true, and shows the actual condition of the said corporation at the close of business on the sixteenth day of November, A. D. 1909, in regard to each and every one of the items and particulars therein specified.

Correct Attest:

C. W. McCutchen
Walter M. McGee } Directors
C. B. Tyler

Subscribed and sworn to before me this 23rd day of November, A. D., 1909.
Edward F. Feickert, Notary Public.

O. T. Waring, President
J. Herbert Case, Treasurer

Larger in resources than any other financial institution in this part of New Jersey.

BRANCH OFFICE
MALCOM & COOMBE
MEMBERS N. Y. STOCK EXCHANGE
100 BROADWAY, NEW YORK
PRIVATE WIRE CONNECTION TO NEW YORK AND TO ALL EXCHANGES
W. de LaR. ANDERSON, Manager
BABCOCK BUILDING, WEST FRONT STREET th s tu

AMUSEMENTS.

PROCTOR'S
THE BIJOU DREAM
BIG THANKSGIVING BILL
NEW SHOW NEW PICTURES
Luken's Five Bears.
The Semon Duo, Dancing and Songs.
Lawrence & Edwards, Irish Sketch.
Whitley & Bell, Dutch Comedians.
Maglin & Bush, Comedy Acrobats.
And the best films d'art obtainable new each day.

Song Recital
Emilio de Gogorza
Under the Auspices of The Musical Club, at the Hartridge Auditorium, corner Arlington Avenue and West Seventh Street,
Tuesday, November 30
at 8:30 P. M.
Admission $2.00
Tickets For Sale at Miller's Pharmacy, Corner Park Avenue and Fourth Street. 12234 tu f s m

RELIABLE DENTISTRY.
Set of Teeth - - $10.00
Gold Crowns, 22-k - 5.00
Gold Fillings - - 1.50
Platina Fillings - - 75c
Painless Extracting - 50c
DR. FRANCIS PAINE—Dentist
148 E. Front St. Open Evenings

FOOTBALL.

The P. H. S. football team has a game scheduled with the High School of Commerce here on Tuesday, but owing to weather conditions it looks as though it will not be played. This evening a reception and dance will be given to the team at the high school. There will be speech-making and a feed.

BASKETBALL.

The first basketball game of the season at P. H. S. will be played Wednesday, December 1, with Cranford High School. The local team has been practicing a great deal recently and is in fine condition under the coaching of Paul Collier.

—Use Press want ads. They pay.

Bowling and General Sports

Y. M. C. A. BASKETBALL HAS HARD GAME ON

Local basketball fans should see an exciting contest at the Y. M. C. A. when the local five will meet the Elizabeth Y. M. C. A. quintet. The fine showing made by the locals on Thanksgiving against the Millburn A. C. was very gratifying to Manager Listman, who entertains the opinion that Plainfield has the strongest combination that has represented this city since the days of the former Y. M. C. A. champions.

The Elizabeth five is also considered fast. In the games played so far this season the county seaters have given evidence of knowing the game from A to Z. As there is a keen inter-city rivalry in sports between the two associations a sharp battle is anticipated.

BOWLING.

In a postponed series of the individual tourney last night, Frank Blatz, who is makng a bid for second place in the competition won and lost a series.

Blatz lost to Campbell, the latter rolling in a somewhat sensational manner totaling 212 and 245 for the two games.

Blatz lost the first game to Kiely by one pin, but came back strong, rolling scores of 226 and 202, capturing the series.

The scores:

Blatz	203	181	
Campbell	212	245	
Kiely	160	215	159
Blatz	159	226	202

ROD AND GUN.

H. A. Moore, of Millington, shot a jack-rabbit on Wednesday, weighing eight pounds.

Mrs. John Lefferts Ludlum, of East Front street, sailed yesterday on the Cunarder Caronia for Funchal, Maderia.

CHRISTIAN ENDEAVORERS TO HOLD RALLY.

The Christian Endeavorers of this city are urged to attend a combined meeting of the county executive committee and a missionary rally to be held at the Second Presbyterian church, Rahway, on Friday, December 1. Supper will be served at the church between 6 and 6:30 o'clock. Karl Lehman, one of the international field secretaries, will address the missionary rally.

Mr. Lehman will also address a junior rally at 4 o'clock in the afternoon. Brief speeches will follow the supper and it is hoped that every society in Plainfield will be represented by delegates.

Mr. Lehman will address the men's meeting at the Elizabeth Y. M. C. A. on Sunday, December 5, at 4 o'clock in the afternoon.

The program for the evening of December 3 is as follows: Music, introductory address, "Our Hosts," Purdy F. Benedict, president Union county C. E. Union; "Our Guests," Frederick Mintel, 3rd vice president Union county C. E. Union; "A word from the hill section of the county," Ansley Orr, Summit; music; "What our local unions are doing," Clarence B. LaRue, president Plainfield Union, and Harry F. Brown, secretary Union county Union; "Union county and the Fanwood campaign," by William D. Newton, chairman of the Union county Fanwood campaign committee will end the program.

OLD ACCOUNT BOOK REVEALS TRUST PRICES.

Prices on grain products prevailing in this vicinity seventy years ago were revealed by the discovery of an old account book in the old Runyon building at Dunellen a few days ago. Thomas Finneran, who recently purchased the building from Stanley Day, found a number of old relics while rummaging through the attic of the building. Some of the prices chronicled in the account book follows:

1 barrel of flour $9.50; 1 bushel corn, 56 cents; 1/4 cwt. graham flour, $1.18; 8 bushels of bran, $2; 1 bushel oats, 56 cents; 1 cwt. Indian meal, $1.87; 1/2 bushel salt, 31 cents.

Senator Ackerman to Lecture.

An illustrated lecture, "An Attractive Pathway Around the World," will be given in Vincent chapel of the First M. E. church, Monday night at 8 o'clock, by State Senator Ernest R. Ackerman. The lecture will be under the auspices of the Ladies' Aid Society of the church.

Clinton Firstbrook, of Grant avenue, has returned from a visit to Dover.

Mr. and Mrs. David P. Stewart, of John street, have been entertaining relatives from Brooklyn.

GOV. FORT'S 81 PLUMS

Fifty-Seven of the Variety for Distribution Must Be Confirmed.

TOTAL SALARIES EQUAL $110,000

What Will He Do For "Davy" Baird —Local Men Whose Terms Will Expire.

Governor Fort will have eighty-one appointments to make during the coming year, the last of his administration. Fifty-seven of these appointments must be made by the Chief Executive with the advice and consent of the Senate, while twenty-four are left to his judgment alone. The amount of salaries for these offices total about $110,000, accurate figures not being obtainable for the reason that several of the officers to be appointed serve on a per diem basis for the time devoted to their duties.

The appointment in which the greatest political interest centres is the place on the State Board of Assessors now occupied by David Baird, of Camden, whose term expired this year. Mr. Baird was slated for reappointment up to two hours before the Legislature adjourned, but when the Camden county Assemblymen voted again the extension of the direct primary system to the election of members of political committees the Governor scratched Baird's name off the list that had been prepared for submission to the Senate, but did not submit a substitute. As a result of this move Baird continues in office as a hold-over.

What the Offices Are.

The salaried offices, besides the State Assessorship, which the Governor will be required to fill with the advice and consent of the Senate, are as follows:

Judge of the Court of Errors and Appeals, W. H. Vredenburgh, Freehold, six years, $20 per diem for time served; Supreme Court Justice, Francis J. Swayze, Newark, five years, $10,000; District Court Judges, T. J. Linlott, Newark, five years, $4,000, and G. W. MacPherson, Trenton, five years, $2,500; County Court Judges, Frederick W. Gnichtel, Mercer; John E. Foster, Monmouth, $5,000, and Louis H. Schenck, Somerset, $3,000—all five years; Prosecutor of Pleas (five years), Ernest Koester, Bergen, $5,000; Samuel Atkinson, Burlington, $2,000; J. Forman Sinnickson, $1,200, and John F. Reger, Somerset, $1,800; Civil Service Commissioner, Charles H. Bateman, Somerville, five years, $2,000; member State Board of Health, John J. Marnell, Hoboken, six years, $1,500; member of the Board for the Equalization of Taxes, Carl Lentz, Newark, five years, $3,500; Commissioner of Department of Labor, Lewis T. Bryant, Atlantic City, three years, $3,500, member State Water Supply Commission, Henry S. Humphreys, Camden, five years, $2,500; members of County Boards of Equalization of Taxes (all three years)—Atlantic, John R. Fleming, $1,200; Bergen, P. G. Zabriskie, $1,600; Burlington, Joseph C. Kingdom, $1,200; Camden, Irving Buckle, $1,600; Cape May, Aaron W. Hand, $1,000; Cumberland, Alexander R. Fithian, $1,200; Essex Lathrop Anderson, $3,500; Gloucester, Andrew H. Nichol, $1,000; Hudson, Joseph J. Guisto, $3,500; Hunterdon, Charles N. Reading, $1,000; Mercer, J. Warren Fleming, $1,600; Middlesex, Frank Crowther, $1,400; Monmouth, William T. Hoffman, $1,400; Morris, Charles A. Baker, $1,200; Ocean, J. Horace Sprague, $1,000; Passaic, George Wurts, $2,000; Salem, D. Harry Smith, $1,000; Somerset, P. V. D. Van Doren, $1,000; Sussex, Henry C. Hunt, $1,000; Union, C. C. Pollard, $1,600; Warren, Jacob C. Stewart, $1,000.

Labor Inspector's Jobs.

Appointment of twelve inspectors of the Department of Labor, at $1,500 each, will be made by the Governor independent of the Senate. The inspectors whose terms expire in 1910 are: Henry Kuehnle, Atlantic City; Heber Wells, Paterson; Joseph Milburn, Trenton; Andrew McCardell, Plainfield; James E. Stanton, Sussex; Mary F. Van Leer, Camden; Mary McKean, Moorestown; Edward McClintock, Newark; William Schlatchter, Orange; Louis Holler, Camden.

The other salaried offices outside of the jurisdiction of the Senate are a member of the State Oyster Commission to succeed Jeremiah N. Ogden, of Bridgeton, $500 per year, and a member of the State Board of Pharmacy to succeed Edward B. Jones, of Mt. Holly, $5 per diem for time served.

The terms of the following members of various State boards who serve without pay will expire, it being necessary for the Senate to confirm their successors: State Board of Education—George A. Frey, Camden; Silas R. Morse, Atlantic City; William R. Barricklo, Jersey City, and William H. Morrow, Belvidere. Public Library Commission—William C. Kimball, Passaic. Board of Managers New Jersey Reformatory—George W. Fortmeyer, East Orange, and Richard R. Wilson, Metuchen. Board of Managers of State Home for Boys—Gervas Ely, Lambertville, and Frank M. Donahue, New Brunswick. Board of Managers State Home for Girls—Thomas B. Holmes, Trenton; Mrs. Frederick T. Johnson, Newark, and Mrs. Louise K. Jess, of Camden. Board of Managers of New Jersey Sanatorium for Tuberculosis Diseases—Dr. Chester N. Jones, Summit; Edwin J. Burke, Trenton, and William G. Besler, North Plainfield. Board of Managers Home for Feeble-Minded Women—Richard C. Jenkinson, of Newark. Geological Survey — Emmor Robert, Moorestown; F. A. Canfield, Dover, and Aaron S. Baldwin. Palisades Park Commission—Edwin A. Stevens, Hoboken. Board of Managers Village for Epileptics—Herman F. Moosbrugger, Somerville. Tenement House Commission — John A. Campbell, Trenton. Fish and Game Commission—Percival H. Christie, High Bridge. State Board of Forestry—Elmer H. Smith, Salem. Passaic Valley Sewerage Commission — Peter Hauck, Newark.

TRENTON MAN WANTS AUNT'S PROPERTY DIVIDED.

John V. Boyd, of Trenton, has started suit through his attorney, Judge Isaac P. Runyon, of this city, for the partition of four valuable tracts of improved property at Trenton. The property belonged to Mrs. Mary Vreeland, who died intestate last March, and it is valued at about $25,000. There are nineteen defendants in the action, relatives of the dead woman, whose homes are in Middlesex and Somerset counties and some as far West as Chicago.

The suit in the Court of Chancery is for the division of the property among the seven surviving nieces and nephews. The property comprises four business blocks and residential properties.

FASHIONS IN PERFUMES.

In the midst of so many present day fashions, copied from those of 100 years ago, it is scarcely surprising that the habit of using scent in profusion should be numbered, says the London Mail. How they saturated themselves with sweet waters in those old, old days! We read of a very orgy of perfume in the time of Catherine de Medici, and learn that the men then were as prone to its use in profusion as were the women.

One great king perfumed himself with amber from head to foot, and every article of attire was scented. The great Napoleon used floods of eau de cologne every morning, and the Empress Josephine filled her dressing-room with musk in all sorts of forms.

Today it is the scent fountain and the vaporizer that are in great request. With the vaporizer the lady's maid scents her mistress before she leaves her room in the morning and after she has taken the perfumed bath.

The excessive use of sachets attached to the costume is becoming less modish than it was; there must only be an atmosphere, a mere suggestion of scent, instead of a definite aroma about the clothes. In order to perfume them the wardrobe has its long, flat sachet or scented powder to fit each shelf.

When the boots and shoes are put away little sachets are introduced into them; the lace and ribbon drawer has its sachets also, and the only ones that need be worn by day are those sewn into the corset and into the dainty cap of muslin and lace in which the belle takes her early cup of tea or her basin of bread and milk the last thing at night.

When the hair is washed it is pleasant to use a scent that shall help it to perfume the tresses, a permissible way of perfuming the person allowed under the regime of modern taste. The hairdressers of Paris are now using eucalyptus leaves steeped in boiling water for the shampoo used for their customers' hair, and fined that it makes the hair glossy as well as fragrant.

Every day seems to introduce new and coquettish developments of the scent craze. A famous perfumer of lingerie tempts her customers with handkerchiefs, motor veils, shoulder scarfs and lingerie threaded with ribbons the color of the scent that is her customer's choice.

Supposing the favorite violet perfume be associated with the elegante, her lingerie is threaded with violet ribbons, and she wears violet handkerchiefs, violet motor scarfs and other violet fal-lals.

If rose is preferred, it is a rose powder that is supplied, and to carry the idea to its utmost limit all the decorations of the belle's dressing-room will be in shades of pink, while the pretty little lace boxes, gem cabinets and all her toilet table fittings repeat her choice in brocade, crystal and china.

Herw riting table is of course supplied with perfumed leather, and she scents her stationery in order that it may be impressed with her personality as made mainifest by her use of one particular perfume. It is a charming idea in daintiness.

Sold Grocery Stock.

To satisfy a chattel mortgage held by Stephen O. Staats, of this city, the grocery stock of Kirk Wiggin, corner of Somerset street and Lincoln place, was sold at auction this morning by Constable William N. Pangborn. About fifty housewives and husbands attended the sale.

Mr. and Mrs. F. S. Cutter, of Sandford avenue, are guests today of Mr. and Mrs. I. D. McKee, of Mt. Vernon street, near Fairmount Park, Philadelphia.

—Daily Press want ads. pay.

PLAINFIELD THEATRE
TONIGHT ONLY
CHARLES FROHMAN Presents the Greatest of Dramatic Triumphs
THE THIEF
PRICES - 25c, 50c, 75c, $1.00, $1.50

Monday, Nov. 29
Lewis Morrison's Superb Production of 'Faust'
WITH AN EXCELLENT METROPOLITAN CAST
PRICES: - - - 25c, 50c, 75c, $1.00

"I'M THE ASSASSINATOR OF SORROW" "BOB BLAKE"
HENRY B. HARRIS PRESENTS
THE TRAVELING SALESMAN
A COMEDY BY JAMES FORBES
AUTHOR OF "THE CHORUS LADY"
"THIS COMEDY WILL MAKE THE WHOLE LAND LAUGH"
SATURDAY EVENING POST, PHILADELPHIA, PA.
ONE YEAR IN NEW YORK—SIX MONTHS IN CHICAGO—FOUR MONTHS IN BOSTON

Wednesday
December 1
"3 Hours of Solid Laughter"—Boston Globe.
"It's Laughs, Laughs, and Laughs"—New York Herald.
"It's Laughs, Chuckles, Smiles and Sunshine"—Chicago Tribune.
Seat Sale Opens Today
Prices:
25c, 50c, 75c, $1, $1.50

ONE NIGHT ONLY
SATURDAY, DEC. 4
Cohan & Harris Present
THE GREATEST OF CHARACTER ACTORS
Mr. J. E. Dodson
In J. Hartley Manners' Brilliant Comedy
The House Next Door
As given for two seasons at the Gaiety Theatre, New York. Presented here in its entirety with all the original cast.
PRICES: - 25c, 50c, 75c, $1.00, $1.50

Chalmers-Detroit "30's" Won Every Event in their Class on Atlanta Speedway

During a week's racing on the new two mile Atlanta Motor Track, the Chalmers Detroit "30's", driven by Matson and Knipper, were never defeated in their class.

Think of going out day after day—the same two stock cars—and winning every race offered—from four to 100 miles.

Here is another remarkable fact: In every race which both "30's" were entered they won second place as well as first. BOTH "30's" defeated every other car of their class. They were always together neck and neck, at the finish.

Neither of them was out of commission at any time. The "30's" also won second place three times racing in the bigger car class—the only three races were entered in this class.

During the whole distance covered in all these races the "30's" averaged 60 miles an hour. A mile a minute for every minute they were running on the track.

There are no other cars in the world at any price with such records for consistency.

Members of the technical committee of the A. A. A. and Editors of the Automobile Trade Journals who keep careful records of automobile contests, both in America and Europe, are authority for the statement that the Chalmers Detroit "30's" hold the world's records for consistent performance.

Their records show that the Chalmers Detroit "30's" has won more events in proportion to the total number entered than any other car in the world.

The Chalmers Detroit "30's" sell for $1,500, and it is thoroughly proven to be the best car in the world for the price.

Our allotment is being sold fast, and we strongly advise you to investigate and place your order early.

A. C. THOMPSON AUTO CO.,
413 PARK AVENUE - TEL. 991-J

CITY NATIONAL BANK
3% Interest on Checking Accounts of $500 and above
4% Interest on Savings Accounts
Louis K. Hyde, President
Wm. P Smith, Vice-President
Wm. F. Arnold, Vice-President and Cashier
Arthur E. Crone, Ass't Cashier

NOVEMBER TWENTY-NINTH.

1872—Horace Greeley, founder of the New York Tribune, died; born 1811.

THE DAILY PRESS.

THE WEATHER.

Partly cloudy and colder tonight; Tuesday, cloudy.
Maximum, 54; minimum, 32.

Established May 10, 1887.

PLAINFIELD (N.J.) DAILY PRESS, MONDAY, NOVEMBER 29, 1909.

Two Cents a Copy—$5 a Year.

SEES CHINA AWAKENING

John R Mott Says That the Celestials are Seizing Their Opportunity.

MAKING GREAT ADVANCEMENT.

In the Christian Religion Will Be Found Their Salvation Says the Lecturer.

"China is awake and is going to school to the world and this is the Christian's opportunity," said John R. Mott, head of the World's Student Missionary movement, in the Crescent Avenue Presbyterian church yesterday morning. Mr. Mott was talking to a very large congregation and was earnest to the point of exhortation. He declared that the Chinese as a nation was strong physically and was awakening to the fact that her western friends were quite willing to help her come into her own, a position of prominence among the Powers of the world.

Compared with Russia China showed the greater opportunities for the advancement of the Christian religion. The United States has made a deep impression on the Chinese Empire and it behooves the people of this country to recognize the chance and develop it. Mr. Mott said that of the forty-five countries he has visited in the interests of the Student Missionary movement he was most impressed with the advancement of the work among the Chinese. Their young men are keenly alive to the importance of imbibing the ideas of the countries where the Christian religion is powerful and are anxious to produce like results in their own land.

Ther are 4,000 Protestant missionaries in this great land of the Far East, but they are not the ones which eventually will bring the country into its fullest greatness. It will be the Chinese themselves through the young Chinaman who is obtaining an education abroad. Our missionaries know they are facing a great reality and they realize that they have staked their lives upon their enterprise and they are unanimous in their opinion of the great work. They are all of them of heroic spirit, both the men and the women. But there is one evil which saps the life of the nation which must first be overcome. Fifteen per cent. of the men are addicted to the opium habit. They wear worse shackles than did any slave. Besides they have not the power of resistance which we, under a Christian teaching, possess. None but God's power can reach a situation like this.

"I have studied unprejudiced all the religions of the east, said Mr. Mott, and have attended many religious congresses, yet I must say that the nations under their spell are without hope, absolutely. Confucious says to the drowning man 'Profit by thy experience.' Buddha says 'Struggle.' Mahommed puerily exclaims 'It is the will of God,' but Christ says 'Take my hand'—a direct, personal wish to draw one up to Himself who is able to save.

"Every Chinaman has a right to hear about this superhuman Christ. What right have we to believe that this great people should get along without this Christ? The last decade has shown wonderful triumphs. There are more than one million adherents of the Protestant religion now in China and a great deal larger number of the Roman Catholic faith."

Mr. Mott told of some of the wonderful conversions among the people of Manchuria among whom were some of the worst characters implicated in the Boxer uprising of ten years ago. Whole villages have become converted through the efforts of one reformed and converted boxer. He also told of the conversion of some 150 students who were sent to Tokio, Japan, for their education. These conversions were the result of a four hours' meeting in the Japanese city.

The lines of the opposing religions in China are wavering and if we would follow Napoleon's way of conquering we should exert the greatest strength against those lines now and make the victory complete.

If we can sustain headquarters in the five principle cities of China, Tien Tsin, Shanghai, Pekin, Hangkow and Hong Kong, we can soon make it a simple matter to reach the millions in the country districts. The evangelization of the Empire is purely a Chinese enterprise, to be conducted by their students, the sons and daughters of the poor.

"What an inspiration to the United States it would be if 100 students at Princeton University were to openly declare themselves for the Christian Ministry? Wouldn't everybody in the country think it a great thing? Well, there are things like that happening in China right along

(Continued on page 4.)

TRINITY'S MISSIONARY HERE NEXT SUNDAY

Dr. Paul Wilburforce Harrison, of Boston, who will visit his parents at Lincoln, Neb., before entering upon his works as a missionary of the Dutch Reformed Church of America, in Arabia, will attend the communion service at Trinity Reformed church next Sunday morning. His purpose is to become a member of the congregation on that occasion, being prompted to take the step because he was recently chosen by Trinity's flock to be their missionary in Arabia. He will bring the customary letter from the Brown Memorial church, Baltimore, Md.

At the evening service, Dr. Harrison will occupy the pulpit and will address the congregation on the Arabian mission field. His term at the Massachusetts Hospital at Boston expires on Wednesday and he will leave for his new field of labor early next year. Trinity has already pledged him the needed financial support for his new work and undoubtedly his presence at the service on Sunday will attract unusually large congregations.

W. C. W. AUFERMAN WON ON RECOUNT OF VOTE

Acting on an order issued by Justice Bergen, of the Suprme court, the Union County Board of Elections held a recount of the vote for town council for the borough of New Providence, at the courthouse in Elizabeth, on Saturday. Judge Whittemore, of Elizabeth, appeared for Lyman B. Coddington, a Republican candidate, who was declared by the district board to have been elected by one majority. Judge Runyon appeared for the petitioner, Walter C. W. Aufermann, the Democratic candidate. After five hours' deliberation, the county board reversed the action of the district board, unanimously holding that Aufermann had won by three majority.

A report to this effect will be made to Justice Bergen, who will issue the certificate of election to Aufermann.

MR. NOLEN BURIED IN METHODIST CEMETERY.

The funeral service of George R. Nolen was held yesterday at the home of his mother, Mrs. M. C. Terry, on East Third street. Rev. J. W. Musson, pastor of the Temple Baptist church, officiated. There was a large attendance of friends. The burial was in the Methodist cemetery, and five representatives from the Lathers' Union in Newark, of which Mr. Nolen was a member, and Samuel Taynor, were pall-bearers.

Mr. Nolen is survived by a mother, a wife and five children; four sisters and one brother. The sisters are Mrs. Carrie A. Brower, of Newark; Mrs. G. L. Arbuckle and Mrs. A. J. Nolen, of New York, and Mrs. Belle Wilson, of this city. The brother is Pierre H. Moore, of this city.

New Church Bell Used.

The new bell which was presented to the Netherwood Reformed church on Leland avenue by Mr. Vanderhoef, who is an elder in the North Reformed church, Newark, of which Rev. Dr. Vance is the pastor, was hung in the church steeple on Saturday and was heard yesterday for the first time. It is a sweet-toned bell, and the ringing by the supply, Royal A. Stout, was a welcome sound to those residing in the vicinity of the church.

Pavilion Opens Tomorrow.

The society for the Prevention of Tuberculosis will open its new pavilion on the grounds of Muhlenberg Hospital tomorrow afternoon with a "Pound Party. It is expected that all who are interested in the work of the Society will attend and bring a pound of some staple grocery to help fill the larder for the winter. Tea will be served from 3 to 6 o'clock.

E. F. Sheppard Will Lead.

Edgar F. Sheppard will have charge of the prayer meeting at the Netherwood Reformed church, Friday night, in place of Rev. John Y. Broek, who has been conducting these meetings, because the latter is called upon to preside at the preparatory services in Trinity Reformed church that night.

Tea, Sale and Musicale.

Under the auspices of the Young Women's Mission Society of the First Baptist church a tea and sale will be held tomorrow afternoon at the home of Rev. Dr. and Mrs. Chambliss, 927 Central avenue. In connection with this there will also be a charming musicale.

—Among the specialties offered at Neuman Brothers are fancy evaporated fruits, pitted cherries, apricots, prunes, peeled and unpeeled peaches, all the finest fruits grown.

EXPLAINS MISSION WORK

Rev. Dr. Charles L. White Tells of Baptist Home Society's Labor.

FINE RESULTS ARE OBTAINED.

The Organization Has Expended Nearly $400,000 for the Spread of Religion.

Rev. Dr. Charles L. White, associate corresponding secretary of the American Baptist Home Mission Society, occupied the pulpit of the First Baptist church yesterday morning bringing some of the latest news from the home field regarding mission enterprise. He spoke more especially of the work in the south among the colored and mountain whites, and his remarks would indicate much cause for encouragement.

The mission society is an organization of American Baptists, chiefly of the Northern and Western States whose great object is to promote the preaching of the Gospel in North America. There are three main departments of work: Missionary, church edifice and educational. It has been one of the great pioneer missionary agencies throughout the West before the construction of railroads, in giving the Gospel to millions of foreigners, resulting in an in-gathering of about 60,000 in foreign-speaking Baptist churches in the United States.

It has expended about $400,000 for missionary and educational work among the Indians, with remarkable results. It has maintained many efficient Christian schools for the negroes and about 75,000 pupils have been enrolled therein. It has maintained missions in Mexico since 1870 and has erected several houses of worship there. It was quick to occupy Porto Rico and Eastern Cuba early in 1899, where through the labors of its missionaries, 76 Baptist churches have been organized, with 3,767 members; 40 houses of worship and two educational institutions built, and two Baptist papers in Spanish published. Dr. White made an earnest appeal for greater support of this work.

HUGH A. TODD MADE A MEMBER OF FIRM

H. A. Todd, who for the past six years has been manager for Boice Runyon & Co., has become a member of the company, the other members being Mrs. John D. Runyon and Miss Anna Boice. The firm is one of the oldest in the city. The business was originally started by David J. Boice, where Van Zant & Voorhees are now engaged in the flour and feed business.

Several years later after the destruction of the plant by fire, arrangements were made to acquire the similar business conducted by Cook Brothers, who were succeeded by Boice, Runyon & Co. The present site is considered one of the most valuable for business purposes in the city.

REV. J. R. ATKINSON AT HOLY CROSS CHURCH

Rev. J. R. Atkinson, rector of Trinity church, Elizabeth, occupied the pulpit of the Church of the Holy Cross in exchange with Rev. George A. Warner at the evening service yesterday and preached a strong and impressive sermon to a large and appreciative congregation. There was a fine program of Advent music rendered by the choir.

The preacher next Sunday will be Rev. C. L. Wood, rector of St. Luke's church, Roselle. Mr. Wood will be pleasantly remembered for his sermon at Holy Cross last Lent.

The Gogorza Recital.

The program for Mr. Gogorza's recital Tuesday night will include "Dio Possenti," from Faust; "Comfort," by von Fielitz; "Du bist wie eine Blume," by Hadley; two songs by Parker, "Au Cimitiere," by Faure, the prologue from "Pagliacci," and three Spanish songs for which he is famous. A large audience will be present to greet this notable singer. The concert will begin punctually at 8:30.

Women to Hold a Sale.

Under the auspices of the Women's Association of the Congregational church a musicale and sale will be held at the residence of Mrs. F. A. Weeks, 825 West Seventh street, Wednesday afternoon at 3 o'clock. There will be a sale of aprons, home-made candy and cake. Tea will also be served. The proceeds will be for the church enlargement fund.

Started Training Class.

Miss May Serrell organized a Sunday-school train class at the Young Women's Christian Association yesterday, with an enrollment of seven members. Meetings will be held Sunday mornings at 9:30 o'clock.

POLICE HUNTING FOR "AUTO DICK TURPIN"

When Borough Marshal Enos Fouratt, of Metuchen, gets through with the highwaymen, who, it is reported, are waylaying automobilists and holding them up at the point of a revolver, there will be a jail full, if all signs do not fail. Recently, it is said, two masked men held up or attempted to hold up J. Chauncey VanHorn, of Trenton, but Mr. Van Horn escaped by speeding up his machine.

Marshal Fourat believes that there is power in numbers and it would be an easy matter to corral the modern Dick Turpin if he could get the necessary machines to patrol the highways used by motorists. So he made known his wants to the owners of cars and stated his intention of beating the highwayman at his own game. The results have not been quite as satisfactory as the Marshal would like because no more attempts have been made to hold anyone up.

Patrol duty has been done by various cars on which the marshal has valiantly taken the seat with the driver, but up to yesterday no further reports of holdups have come to hand. The roads patrolled were Plainfield road, to Fords on the Amboy road; to Stelton on the New Brunswick road and to Menlo Park on the Rahway road.

CRANFORD WOMAN COMMITTED SUICIDE

When told by physicians that there was but little hope for her recovery, Mrs. Lillian E. LaBake, of Cranford, after an illness of two years, determined to end her life. She was found in her room Saturday unconscious. The gas was turned on. From one of the jets was a pipe running to a pillow on her bed. She had himply laid down and inhaled the gas.

Mrs. LaBake was still breathing when found. Dr. Gilton anl Dr. Vail were called, and, after working over her for more than half an hour, failed to revive her. She died in less than an hour after being found. Her husband, who is traveling salesman, returned home yesterday. Every effort was made to keep the news of his wife's death from him, and until late last night he was ignorant of the fact that his wife had died less than ten hours before he arrived home.

The family took every precaution to keep the cause of the woman's death a secret and would probably have succeeded had it not been for domestics telling of it amoing residents in that town. County Physician Wescott was called in, and, after viewing the body, issued the necessary burial permit. Neither of the physicians who attended Mrs. La Blake would make a statement last night.

Mrs. La Bake was 51 years old. She went to Cranford from State Island several years ago. Her home there is in the residential section, in which she frequently entertained, and when it was learned that she had taken her life society folk there were shocked.

Besides her husband, Mrs. La Bake leaves two hildren, Ray and Marie.

Wellman's Opinion of Cook.

According to a Washington despatch this morning Walter Wellman in a prepared statement yesterday declared that Dr. Frederick A. Cook did not attain the goal at the frozen north. "To an honest winner," he said, "I could offer congratulations, but not to one who had cheated in the game."

Kelly to Pay for Window.

William Kelly, the nineteen year old boy, who accidentally broke a large plate glass window, in the store of Henry A. Voehl, on Somerset street, on Wednesday night, has agreed to pay for the damage, and in consequence, the borough department has dropped the case.

Mrs. Alfred Brundage.

Mrs. Alfred Brundage, of South Plainfield, died this morning in her fifty-second year. The funeral will be held from her late residence, Front street, South Plainfield on Wednesday afternoon at 2 o'clock.

Scarlet Fever Victim.

Helen M., the nine year old daughter of Mr. and Mrs. Samuel C. Terry, of 217 Somerset street, died yesterday after a short illness of scarlet fever. The funeral service will be conducted privately.

Foods and Digestion.

Dr. C. B. Lufburrow, will give an address on "Foods and Digestion," to the members of the Young Women's Christian Association, next Thursday night.

There will be baptism at the First Baptist church Wednesday night.

ALL SHOULD SHOP EARLY

Rev. Chas. E. Herring Speaks on the Duties of Christmas Buyers.

WHOLESOME ADVICE IS GIVEN.

Patronize the "White List" Stores, Says the First Presbyterian Church Pastor.

Taking for his theme, "Christmas Meditation," Rev. Dr. Charles E. Herring, pastor of the First Presbyterian church, gave a strong talk at his church last night on some of the "Christmas cruelties," which he says are practiced by all classes of people at this season of the year. He spoke in behalf of the overworked saleswomen and children employed as wrappers, express drivers, messenger boys and in fact all who are compelled to work overtime under great pressure and get no extra compensation for the work. In part, Dr. Herring said:

"A Christmas Meditation! No, I am not a little previous with such a meditation, for though Christmas is several weeks off, the preparations have already begun. Part of our Lord's Christmas message reads, 'Good will to men.' I have been contrasting that message with another which I read in a circular addressed to me, asking that I, with other ministers, do what I can to mitigate some of the "Christmas Cruelties,' practiced by all classes of people at this season of the year. What are these Christmas cruelties? Stores open for ten days from 8:30 a. m. to 11 p. m.; saleswomen overworked; employment of thousands of children as wrappers during these hours; irregular meals; no extra compensation; employment of delivery boys often until 1 a. m.; messengers boys and express drivers overworked; homes suffering because of overworked, underpaid saleswomen, wrappers, expressmen, delivery and messenger boys. These are the cruelties of Christmas which can be mitigated if shoppers will be a little more thoughtful and more unselfish and show forth the spirit of the Master, by shopping early—not later than December 19; by shopping early in the day, and by requesting that no packages be sent to them later than 6 p. m.

"This is certainly very simple if we only will do it. If the great majority of people wont do it, there is nothing to prevent our doing it.

"We would show the Christmas spirit if women sought to understand the lives of working girls and their trials, and how with womanly sympathy they could help and not hurt by thoughtless and selfish methods of shopping. It is more consistent with the spirit of Christ, whose birth into the world was to make everybody glad, to know whether certain shops are on the white list than to know whether they give trading stamps. The stores that give short hours and fair wages to their help, merit your patronage rather than the stores where such is not the case.

"The story is told of a minister, who seeing a ragged boy in the street took him home and cared for him. Among other things, he taught him 'The Lord's Prayer.' 'Did you say,' asked the boy, 'Our Father?' 'Yes,' replied the minister. 'Then that means that you and I are brothers,' the boy gleefully responded, and he was correct in his conclusion. It means, God, that the woman who stands in front of the counter is sister to the woman standing behind the counter, therefore, they should think of each other and deal with each other as such.

"John Ruskin said, 'You pray, "Thy kingdom come," but do you want it to come? If you do not want it, you should not pray for it. If you do, you should do more than pray, you should work for it all your life.' Yes, and we should seek to have God's will done on earth as it is done in heaven. A Christian must ever keep before his mind the needs and rights of other men, which by thoughtlessness and selfish indifference he may take away, and take away even during this Christmas season. God help each one of us, that this year we may be better Christians than we were last and that we may be delivered from thoughtlessly occasioning Christmas cruelty."

Granted a Divorce.

Albert C. Stebbins, a former member of the Common Council of Plainfield and with the Pond Tool Machine Works of Plainfield, has been granted an absolute divorce in the Court of Chancery from his wife, Anna Marie Stebbins.

Present Your Bills.

All bills against the city must be in the hands of City Clerk J. T. MacMurray by tomorrow night to insure payment at the next Council meeting.

—Advertise in The Daily Press.

UNION COUNTY DENTISTS FORM ORGANIZATION

A permanent organization was affected by Union county dentists at Elizabeth Saturday night, when they elected officers and formed an organization which will be known as the Union County Dental Society. This organization is a result of a controversy between the local dentists over the establishment of a free clinic at Elizabeth. The other faction has formed a clinic.

The new county society is composed of those who disagreed with this latter faction and left the meeting several weeks ago. Many of the county dentists have also joined the new organization. A committee was appointed to prepare a constitution and by-laws. Nothing was done regarding the establishment of a clinic. This will be taken up later. Dr. Edward D. Frost, a councilman of Elizabeth, was chosen president of the new society.

The officers of the new society are: President, Dr. Edward D. Frost, Elizabeth; vice-president, Dr. Charles S. Hardy, of Summit; secretary, Dr. J. B. Stevens, of Elizabeth; treasurer, Dr. S. M. Hinman, of Cranford.

COUNTY C. E. PROGRAM FOR RAHWAY MEETING

Christian Endeavorers from all parts of Union county will gather at Rahway next Friday for three important meetings in the Second Presbyterian church. The chief speaker at all three meetings will be Karl Lehmann, interstate field secretary of Christian Endeavor. There will be a conference on Junior work at 4 p. m., a supper and conference at 6, and an evening rally at 8. A brief session of the executive committee will be included in the program, and notices have been sent to all societies by the secretary, Harry F. Brewer.

The meetings give promise of being of exceptional interest, and the county officers are making special effort to secure a large attendance, while Frederick L. Mintel, of Rahway, as president of the entertaining society and also as a vice-president of the county union, is preparing for the pleasure of the young people who will be the guests of the Rahway Endeavorers.

VICTIM OF PTOMAINE POISONING IN HOSPITAL.

Mrs. William Vanderveer, of 116 Watchung avenue, is seriously ill in Muhlenberg Hospital, with an attack of ptomaine poisoning, as a result of eating a fish. Mrs. Vanderveer purchased the fish early last week and soon after eating it became ill.

On Friday her condition became so grave that she was removed to the hospital where it is now said her condition is slightly improved. There is little doubt that Mrs. Vanderveer's illness is due to eating the fish in question as the meat also poisoned a cat which had also eaten a portion of the fish.

Y. M. H. A. Committee Meets.

A meeting of the general committee of the Federation of Young Men's Hebrew Associations was held in this city yesterday at which matters pertaining to the adoption of a constitution were discussed. The next meeting of the committee will be held at Newark, Sunday, December 19. Delegates were present from Newark, Paterson, Hoboken, Jersey City and Perth Amboy.

Two Organ Recitals.

Two church organ recitals were given yesterday, the first by S. Frederick Smith, organist of Grace Episcopal church, and the second by R. A. Lastlett Smith, his brother, organist of the Crescent Avenue church. Both recitals while brief included some of the classical gems of the masters of music and both were heartily appreciated by large audiences.

After the Bicycle Riders.

Chief Weiss, of the borough, has instituted a crusade, against the riding of cyclists on the walks. Vivian Letzher, of Belvidere avenue, was taken in to custody yesterday for the offense, and fined one dollar in court this morning by Recorder Dolliver. Andrew Manson, was arrested this morning, and he will appear in court tomorrow morning.

Net Proceeds $100.

The Youg Women's Mission Band of Trinity Reformed church cleared $100 from the old-fashioned singing-school entertainment, given in the church recently under the direction of Charles L. Lewis.

Rasores Club Meeting.

The Rasores club will meet tomorrow morning at the home of Mrs. I. C. Pierson, Watchung avenue. The subjects will be Thoreau and Lowell.

INTEMPERANCE GROWING

Father Bogan in Stirring Address Says Evil is on Increase Here.

DEPLORES THE ABUSE OF DRINK

As a Result of Personal Investigation St. Mary's Priest Issues a Warning.

The increase of intemperance among young men of St. Mary's parish and others who do not belong to it furnished material for some stirring remarks by Father Bogan at the five morning services at St. Mary's church yesterday. There was a ring of sincereity in the remarks of the priest as he told his hearers that his sermon was founded on personal investigation.

"I feel that I would not be doing my duty," said Father Bogan, "If I did not call attention to the congregation of the action of fathers, and to not a few of the sons. The disgraceful conduct of a few can bring a blot on the fair name of many who have the same moral object in view—the influence of religion on society.

"The young men who feel that it is manly to join with their fellows in a feature of social life that in its abuse has always brought sorrow and disgrace in its trail should be held before the congregation as pitable rather than as worthy representatives of the manhood of our parish, and while I deeply regret to make this public protest, in asmuch, as it appeals to so few in the parish, I do it to extentuate my personal feelings as well as to emphasize the protest of our parish against the disgrace that a few can bring upon it.

"I have utmost confidence in the appreciation that will be given to my most earnest protest, by you, the fathers and brothers, of the few who have thrown a blot on our escutcheon."

Father Bogan said that from his own observations young men from his own parish and others who were not had become addicted to the immoderate use of liquor and he had seen them with his own eyes staggering along the streets of this city. While he did not mention any names he said he was going to fight the evil to the last ditch and appealed to the members of the various societies connected with his church to use their influence to aid him in the extermination of the evil.

Father Bogan was deeply in earnest in this growing shame. The selling of liquor to minors is an offense for which somebody ought to be punished and as for himself he would fight to the last ditch to bring about some reform. He said that many young men were the cause of wrecking the family happiness and that they were slowly murdering the mothers who love them and whose pillows are wet with tears for their erring sons. The appeal went straight to the hearts of all the parishioners.

Rev. J. H. Ecob to Speak.

At the regular meeting of the Men's Association of Warren chapel, Rev. J. H. Ecob, who is associated with Josiah Strong in his work in New York city, will speak at the chapel, Thursday evening at 8 o'clock on the subject of "The Church and the Immigrant." Rev. Mr. Ecob is a noted and powerful speaker and a large attendance of men is requested.

Hardware Company Locates Here.

Machinery is being installed in the new plant of the Plainfield Hardware and Manufacturing Company in the Stephenson building on Madison avenue and operations are expected to start in one week. The company will manufacture a line of hardware specialties for the trade. Henry P. Vosseler, of Grandvie wavenue, is the local manager of the concern.

Bitten by Vicious Dog.

Miss Ruth Brandegee, of 434 West Seventh street, was severely bitten by a dog Saturday morning, while on her way to the North avenue station. Miss Brandegee was passing through Sycamore street near Sixth when the dog atacked her. The police were notified, but no trace of the vicious animal has been discovered.

Put Dog Out of Misery.

Patrolman McGinley reported yesterday having shot a dog on Lafayette place. The animal had been badly injured by being run over by an automobile. Neither the dog's owner's name nor the number of the automobile is known.

Senator Ackerman to Lecture.

State Senator Ernest R. Ackerman will give an illustrated lecture at the First M. E. church, tonight, on "An Attractive Pathway Around the World."

—Daily Press want ads. pay.

Special— Watch for our Christmas opening announcement. It will be the greatest and best Christmas Toy exhibit shown in this city. Everything of a dependable character.

A. E. Force & Co

"THE WHITE STORE"

WE GIVE "S.&H." THE STORE THAT SAVES YOU MONEY. GREEN TRADING STAMPS.

Premium Parlor on 3rd Floor.

Bargains in Ladies' Tailored Suits all this week. If you miss this opportunity of securing a suit at a bargain price you will regret it afterwards.

Clearing Sale of Ladies' & Misses' Tailored Suits

This entire week will be devoted to an extraordinary Sale of Tailored Garments for Ladies and Misses. We have hundreds of beautiful Suits that we must dispose of now in order to have the room for holiday displays. Never has the variety of Suits been so large, nor the prices so low, as at the present moment. Come tomorrow---you know what to expect when the "White Store" sanctions a sale of this kind.

Suits at 13.98

Ladies' Tailored Suits in this season's best materials, consisting of checks, tweeds, small checks, mixtures and plain, solid colors. Long coats, full pleated skirts. These Suits are strictly all-wool materials, and are the equal of any 20.00 suit offered this season.

Suits at 19.98

Ladies' beautiful garments, made of fine broadcloth, diagonals, chevron, plain and mixtures; long satin lined coats with full pleated skirts. We claim that there is no better suit shown anywhere for less than 25.00. We have sizes from 14 to 42. They will not last long at this price.

Suits at 22.00

These are magnificent Suits, perfectly tailored and finished; made of this season's most fashionable materials; full length coats, satin lined all through, with pleated skirts. These are values up to 30.00 and the quantity is limited, so come early.

Suits at 27.00

This lot consists of the highest grade suits we carry in stock. Made of superior materials, the kind that the high-class tailor takes a pride in turning out. There are hardly two alike in the lot and are positively values up to 35.00. You don't often get an opportunity like this, so don't miss it.

Misses' Suits at 12.00

We have a limited quantity of Misses' Suits that we will offer during this sale to close them out at the above price.

Junior Suits at 10.98

If you desire a Junior Tailored Suit at a Bargain Price, come here tomorrow and avail yourself of this opportunity.

Ladies' Coats In connection with the Suit Sale we will offer some exceptional values in odd Coats, which you can buy now, during this sale AT BARGAIN PRICES.

No Detail Is Unimportant

in the care and management of a great business. It is that very close attention to every detail, which makes an institution great. In the

Come in and talk it over

FIDELITY TRUST CO.

NEWARK, N. J.,

every detail of the business is under the personal supervision of some experienced officer, whose close association with his department guarantees the best possible service.

This is all to your advantage, whether the Fidelity acts as a repository for your funds—a security for your valuables—a guarantee of your real estate titles, or a trustee for your estate.

OPEN EVENINGS FROM DECEMBER 20 UNTIL XMAS.

L. S. Plaut & Co

"BEE HIVE." New Jersey's Shopping Centre. NEWARK

Annual Opening Display Practical Xmas Goods

THE PRETTY ELECTRICAL DECORATIONS ADD CHARM AND BRIGHTNESS TO THE SCENE.

DO YOUR SHOPPING EARLY. PLEASE CARRY SMALL PARCELS

No store anywhere is better equipped to supply your holiday requirements than this. Of course there are many things which we do not carry, but generally the goods of practical utility, such as wearables and accessories of every description.

Shoes, Slippers, Trunks, Bags, Leather Goods, Umbrellas, Jewelry Stationery, Men's Wear, Art Fancy Work, Gloves, Perfumeries, Fancy Toilet Articles, House Gowns and Lounging Robes for Men here in a manner befitting our prestige and leadership.

Our Christmas stocks were never larger, more varied or more beautiful—they are cosmopolitan—so varied, and diverse as to fully meet the desires and requirements of the meagre as well as the purse of plethoric dimensions.

SPECIAL NOTICE!—During the Holiday Season we always feature **Dolls, Christmas Cards** and **Calendars**, and for a great many years have been recognized as headquarters for these goods.

707 TO 721 BROAD ST., NEWARK.

All Plainfield-Elizabeth Trolley Cars pass our door. Wagon delivery to Plainfield and vicinity daily. No Branch Stores. Mail Orders Filled.

Rich Furs and Fur Coats for Xmas Wear

In purchasing furs every woman prefers to select them where assortments are most comprehensive; where qualities are dependable and prices most reasonable—conditions ever present in this store's showing.

Discriminating shoppers of this city, and for miles around, know this and also of the matchless values we offer, and in consequence—notwithstanding the mild weather—our fur business thus far is much in excess of any we have yet recorded.

We again admonish those who favor Black Furs, that the best time for buying—for Xmas needs—is NOW, while perfect choice and lowest prices are available.

French Sable Coney Coats—52-in. length models made from selected skins and lined with "Skinner" satin, **$25** and **$35.**

Hudson Seal Coats—Full length garments, lined with heavy brocaded satin, **$60.**

Russian Pony-skin Coats—¾ to full length coats with plain and brocaded, guaranteed satin linings.

Every garment made of carefully selected and perfectly matched skins. Some with black Lynx collars, **$32, $40, $48.**

THREE-QUARTER LENGTH COATS

in Natural and Black, Coney, Hudson Seal, at corresponding prices.

MUFFS AND NECK-PIECES

of Every Fashionable Fur.

Exceptionally large showing of Black Fox, Black Lynx, Pointed Fox, Sable Fox and Natural Mink Muffs and Neckpieces in all newest shapes of the season.

Sable Fox Russian Shawl Collars ..... **$9.00 to $15.00**
Black Wolf Russian Shawl Collars ..... **$12.00 to $18.00**
Sable Fox Pillow Muffs ..... **$7.50 to $12.00**
Sable Fox Rug Muffs ..... **$10.00 to $15.00**
Black Wolf Pillow Muffs **$9.00**
Black Wolf Rug Muffs **$12.00**

ALTERATIONS SPECIALITY.

THE MODERN FUR STORE, 178 East Front St.

CHARLES KURTZMAN, FURRIER AND MGR.

Open Evenings. Telephone 41-J.

BAMBERGER'S

"THE ALWAYS BUSY STORE"

MARKET, HALSEY & BANK STS.

The Christmas Lights Are all Aglow

The great Bamberger Christmas spectacle is ready—the wonderful annual main floor electrical display for which this store is famous, will be switched on Saturday for the first time. This is one of the most beautiful interior shows ever arranged at this store and we want all New Jersey to see it and enthuse over it. Come to the great Christmas store—bring the children—bring your friends. You are welcome.

Santa Claus Is In "Toytown".

Everyone tells us that our toy show is the best ever seen in Newark. We have worked hard for many months to make it so and we're glad our efforts are appreciated. Saturday will be "Kiddies" convention day in "Toytown." Won't you come and be a delegate? Santa Claus is here.

"Mirroscope" Projectors $5.25—Improved "Little Buckeye" mirroscope projectors for reflecting postcards, newspaper or magazine clippings. 3 high candle-power gas burners—mantle, necessary gas equipment and 6 ft. tubing—black enamel finish; regular $7.50 ..... **$5.25**

"Mirroscope" Projectors $3.75—"Little Buckeye" fitted for gas. Will reflect pictures greatly enlarged upon a screen at various distances up to 15 or 18 ft. from screen. An amusement for both young and old. Fitted with all necessary equipment; regular $5.00 ..... **$3.75**

Pretty Jointed Dolls for $2.98—Full ball jointed body dolls with extra fine quality papier mache bodies—super fine quality bisque heads—sewed wigs—moving eyes—lace and ribbon trimmed gowns—shoes and stockings. Handsome blondes and bruenettes, at **$2.98**

Unbreakable Baby Face Dolls—The celebrated Schilling baby face dolls are unbreakable. Head, arms and legs are made of papier mache composition, with cloth bodies, moving eyes—pretty blondes—ribbon and lace trimmed muslin gown and hood—sizes—$1.25 to **$3.49**

L. BAMBERGER & CO.

NEWARK N.J.

O'COATS SPECIAL

We place on sale today 200 overcoats, all the latest styles and makes, Presto collars included. Now is your chance for a bargain. Call and get prices.

Our stock is complete.

Werner's Clothing House,

206 WEST FRONT STREET.

THE EVIL OF DIVORCE

can be greatly reduced by buying your COAL, ICE and BUILDING MATERIALS from the PLAINFIELD ICE and SUPPLY CO. A handsome house built from the best material and heated with the Best Coal in winter and cooled with the Best Ice in Summer produces such comfort and good cheer that scarcely anybody would be willing to separate from it.

Plainfield Ice & Supply Co.

222 MADISON AVENUE Cor. THIRD STREET

Silk Silk Silk

We have on sale a large variety of Silk Fabrics including new silken Diagonal Weaves, silk Serges, black Bengeline, Peau de Cygne, Peau de Soie, black Sains and Duchesse, and many other qualities of black Taffetas.

We are going to have an enormous display of Thanksgiving linen, in Japanese hand-made drawn work.

The Plainfield Silk Store Company

155 EAST FRONT STREET

The Greatest Holiday Bargain

in subscriptions—"Dressmaking at Home" and "The Mother's Magazine;" both one year for one dollar. Pattern counter at

PUTNAM & DE GRAW'S.

JACK HORNER

26 SOMERSET ST TEL. 869-W.

Pierce, Cleveland, Crawford and Arrow Bicycles. Renting, Repairing and Sundries. Vulcanizing a specialty. Baby Carriages Repaired and Re-tired. Work called for and delivered.

AMONG OUR NEIGHBORS

THE DAILY PRESS may be obtained from the following Newsdealers and Agents. 10c a week.

CITY.

Union News Co. ..... R. R. Station
J. C. Field, Jr. ..... 411 Park Ave.
E. A. Laing ..... 149 W. Front St.
A. D. Mallison .. Fourth and Liberty Sts.
Trolley Waiting Room ... Watchung Ave.
M. Essl ..... 111 Park Ave.
Debele & Stahl ..... 113 Somerset St.
W. H. Olmstead ..... 331 Watchung Ave.
T. A. Garthwaite ... Cor. 4th & Watchung
W. R. Way ..... 657 West Fourth St.
J. Mottley .. Cor. E. 3d & Richmond Sts.

SUBURBAN.

Dunellen ..... B. Sirisky
New Market ..... R. Burdick
Bound Brook ..... Union News Co.
Bound Brook ..... L. M. Davis
Somerville ..... Jacob Genect
Westfield ..... C. F. Wittke, A. E. Snyder
Westfield ..... J. W. Wall
Scotch Plains ..... Charles Elliott
South Plainfield ..... Victor Attlee
Fanwood ..... Charles Elliott
Netherwood ..... W. H. Olmstead

DUNELLEN AND VICINITY.

In view of seeking several needed public improvements Mayor-elect William A. Sanford is trying to cultivate a sentiment among the merchants which will result in the organization of a board of trade. Ten years ago there was such an organization, and although it flourished for a time, the interest among the members died out and the association disbanded. Mayor Sanford entertains the opinion that a live organization of the merchants and business men would be a big benefit to the borough and he is hopeful to unite all interests and form such an organization to work in harmony with the borough government. It has been suggested to Mr. Sanford that a meeting of the merchants be called in a couple of weeks, but it is hardly possible that the ball will be started rolling until after the holidays.

The Ladies' Aid Society of the Seventh-Day Baptist church has completed arrangements for holding its annual supper at the parsonage tomorrow. The first table will be served at 6 o'clock. In conjunction with the supper the annual meeting of the society will be held.

Mr. and Mrs. William Tabb, of Port Richmond, Staten Island, were guests of Mr. and Mrs. Foster Sofield yesterday.

Friendship Circle will meet at the home of Mrs. Conover at Lincoln next Thursday afternoon.

Mr. and Mrs. Charles Thornton are planning to take up their residence at Plainfield.

Joseph Maier entertained relatives from Cranford yesterday.

Terence Ronayne visited friends at Jersey City yesterday.

'PLAINS AND FANWOOD.

Twilight Council, Jr. O. U. A. M., attended service last night at the Methodist church. Rev. Mr. Hollingshead preached a special sermon upon "Fraternity." About twenty-five of the members attended.

"The Bachelors" holds the second of its series of winter dances tomorrow night in the hall. The committee has arraigned to take care of a large crowd and every one is assured of a good time.

Principal S. Dana Townsend, of the public schools, has returned from his Thanksgiving vacation, which was spent at his home at Orange.

The Italian colony on Hunter avenue, held an all-day celebration yesterday in honor of the marriage of two of its residents.

The members of the Epworth League held a well attended meeting last night in the Methodist church.

The weekly meeting of the B. Y. P. U. was held yesterday afternoon in the church parlors.

Frederick Clark has returned from a visit over Sunday with relatives in Newark.

School reopened this morning after a four days Thanksgiving vacation.

Frank Ianson has returned from a visit with relatives at Somerville.

SOUTH PLAINFIELD.

Two of the local fire hydrants were turned on Saturday night by some unknown person. Before the officials could be notified the streets were flooded.

Mrs. George May will leave on next Saturday for England. Mrs. May will sail on the White Star liner Baltic, and will be away for the winter.

An announcement of the financial report of the recent Catholic fair showed a net gain of $1,012.

Mr. and Mrs. William Reilley visited relatives in Jersey City yesterday.

Mrs. H. Grey, of Newark, is visiting her parents, Mr. and Mrs. Morris Geary, of this place.

Mr. and Mrs. William Leddin are entertaining western friends.

Proctor's Great Bill.

Another strong and high class vaudeville bill will be offered at Proctor's theatre this week, together with a change of films d'art daily. Today, tomorrow and Wednesday there will be Joseph F. Corbley in Irish comedy; The Esterbrooks, musical act; Robinson Trio, colored comedy; Grey & Peters, comedy cyclists. The last three days of the week Ida May Willard, the famous serpentine and fire dancer, will head the bill, followed by Cole & Mythis, in a sketch, "A Stage Door Johnnie;" Halligan & Ward, dialogue comedians, and Chief Dark Cloud & Co., Indians, in an original sketch.

Santa Claus Has Now Taken Charge of Things at Tepper's

All ready here for biggest Holiday trade we have ever had. Santa Claus has made this store his distributing centre for Christmas cheer and gifts and when you come here you will admit that he has been most liberal in his contributions to our great stocks of Toys, Novelties and Gift Things of all kinds.

Yes, this is our Great Christmas Showing—we planned for months to make it so. Every section of the store smacks of Christmas-tide. The joyous Yule-tide spirit prevades the whole atmosphere, and gift things of beauty, of usefulness and of charming originality, for little folks and grown-up people, abound here as never before.

Our Second-floor Toyland is a Treasure House of Dolls and Toys to Delight the Hearts of the Children.

The Toy Store, which is now located in spacious quarters on our Second Floor, has become a wonderland of fascinating playthings. Old Santa Claus has emptied his whole pack of things here, and has brought us more Toys and Games and Puzzles and Dolls than were ever before gathered in this or any other store in Plainfield. How the little boys will revel in this big showing of new Toys—and the little girls will go into ecstacies over our great Doll family. Bring them frequently and let them enjoy this great collection of "stocking fillers."

Everything in Our Holiday Stock is Brand New

We closed out all our old stocks immediately after last Christmas, and you'll find nothing in this great showing which is not fresh and new.

But great variety and newness are not the only attractions of these Christmas stocks. We make the happy holiday time still happier by keeping prices down to the lowest possible point. Your gift money will go farther here than at any other store in town.

Inspect our fine displays and remember the advantages of early shopping. Begin now while you can take your time and choose from full stocks.

M. & A. TEPPER

NO TRADING STAMPS, BUT MORE FOR YOUR MONEY.

Classified Advertisements

For Rent.

TO LEASE on Belvidere avenue, Netherwood, large house, newly decorated; every convenience; stable, &c. Address M. I. H., Room 813, No. 24 State street, New York. 11 19 10

TO LET—4 rooms; central. John Manley, insurance and storage, 321 Park avenue. 11 18 tf

NEW houses to let, West Fourth street; 8 rooms; all improvements; ready December 1. Home Real Estate Co., 319 Watchung avenue. 11 22 6

NEW houses to let, South avenue; 8 rooms; all improvements; large lot; $25; ready February 1. Charles H. Hand. 11 22 6

TO LET—At 558 West Front street, four-room apartment, with improvements. Apply 1021 West Front street. 11 27 3

5-ROOM flat to let from December 1, 329 Watchung avenue; rent $14. 6-room flat to let, $12. Charles H. Hand. 11 22 6

SIX rooms to let; first-class condition, 204 Clinton avenue. House, 224 Willeyer street; also 3 and 5 rooms to let, 1217 West Third street. J. Sachar, 731 West Third street. 11 1 tf

FLAT to let. Apply 187 North avenue. 11 1 tf

LOFT—Suitable for photographer, tailor, storage or similar purposes; centrally located. Elston M. French, 171 North avenue. 9 27 tf

Money to Loan.

MONEY TO LOAN on bond and mortgage. Mulford, opposite depot 12 28 tf

MONEY to loan on bond and mortgage. Charles L. Moffett, attorney. Woodhull & Martin building. 6 9 tf

MONEY to loan; bond and mortgage. Isaac Vail, 105 East Front street. 9 1 tf

MORTGAGES placed on good security. Francis J. Blatz, First National Bank Building. 8 21 tf

$25,000 TO LOAN at 5 per cent. in sums to suit, on good mortgages. Elston M. French, 171 North avenue 9 19 tf

TO LOAN—Money on good mortgages. George F. Brown, 94 Somerset street. tf

LOANS negotiated. J.T.Vail. tf

Classified Advertisements

For Sale.

FOR SALE—Depot wagon. Coachman, 672 West Seventh St. 11 1 tf

OLD papers for sale; put up in packages of 100 copies for 10c. Apply at this office. tf

BIG SALE of bicycle tires, at Plainfield Auto Tire Co., 407 Watchung avenue. 6 18 tf

PIANO—Unforseen circumstances compels family to sell beautiful $350 upright, new this year; fully guaranteed; sacrifice for $125 cash; no dealers. Address Owner, Box 371 Plainfield. 11 27 3

FOR SALE—Table, dark oak, four foot square, 6 extra leaves; very low price. 145 East Sixth St. 11 20 tf

FOR SALE—Lots on Union street, near Arlington avenue; also lots on West Seventh street; convenient to trolley. J. T. Vail. 9 27 tf

FOR SALE—Red bay, high-bred family horse, about 16 hands high; fearless of all objects; sell reasonable for want of use. Address Box E., Plainfield. 11 22 tf

FOR SALE—Nice plush carriage robe; also parlor wood stove; cheap. 119 Elmwood place. 11 26 3

FOR SALE—At retail at the Plainfield Glove Store, 58 Somerset street, a large variety of men's, ladies' and children's gloves. 11 26 6

NEW seven-room house for sale; good location; price $2,500; $200 cash; balance on easily monthly payments. Address Elston M. French, 171 North avenue. 6 16 tf

FOR SALE—New six room house on Cameron avenue, $3,500; all improvements; terms to suit; would rent. Two lots on Laramie road for sale. Edmund Rushmore, 209 North avenue. 10 18 tf

FOR SALE—On Sandford avenue, fine residence; all improvements; eleven rooms; best location. Isaac Vail, 105 East Front St. 10 14 tf

FOR SALE—Black horse; sound and reliable; good driver, and suitable for all purposes. Elston M. French, 171 North Ave. 10 12 tf

FOR SALE — Modern houses, prices reasonable—$2,500 to $4,000; only $300 to $500 cash required, balance on easy terms; cheaper than renting. La Rue, next to station, next to bargains. 4 28 tf

FOR SALE—On easy terms, good building lot, room to build two small houses. Chas. L. Moffett, attorney, Woodhull & Martin building. 10 29 tf

Classified Advertisements

Miscellaneous.

TUTORING — Harvard graduate; Columbia, A. M.; ten years experience; references. W. C., care Press. 11 22 1m

TREES removed or trimmed by contract or day's work; ditch digging, and all round work; first-class work guaranteed. Call R. D. M., 312 East Fourth street. 11 20 1m

STORAGE—It will pay you to see me before moving or storing your furniture. John Manley, Insurance, 321 Park avenue. 10 26 tf

STORE your furniture with the Plainfield Storage Company; reasonable rates. Orders left for moving vans, Nagle's, Front and Grove Sts. 1 4 tf

BEFORE selling your furniture see Latourette, 326 West Front St. tf

HAVE your watches and clocks put in good order by a practical workman. W. Brown, 124 Watchung avenue. 'Phone 822-W. 11 5 1m

H. M. CLARK, carpenter and builder; jobbing a specialty. 60 Grandview avenue. 11 3 1m

TURN in your old auto tires for new ones at the Plainfield Auto Tire Co., 407 Watchung avenue. 8 21 tf

BABIES crochet sacques for sale, all prices; also ladies' knitted sweaters made to order. Mrs. Mayer, 54 Pearl St., North Plainfield. tf

H. H. BUTLER, D. V. S., graduate American Veterinary College, N. Y., pet animals a specialty. OFFICE AT GORMLEY'S Riding School, Kensington avenue, near Putnam. Telephone 194. 10 24 tf

WE PAY unusually high prices for furniture, antiques, etc., in good condition. Exchange, 325 West Front street. Tel. 901-R. 4 11 tf

P. H. LATOURETTE, auctioneer; sales promptly attended to; satisfaction guaranteed. 326 West Front street. 2 10 tf

Wanted—Miscellaneous.

WANTED—Two light steam-heated unfurnished rooms for light housekeeping, by elderly lady. Address 122 Watchung Ave. 11 26 3

WANTED—Standing timber, will pay highest cash prices per acre or tract. Address Apgar Brothers, lumbermen, Califon, N. J. 9 10 3m

Other Classified Ads on Page 5.

HAHNE & CO.

The spirit of Christmastide, that is felt 'round the civilized world, pervades every nook and corner of this great establishment. The beautiful decorations, the dazzling lights, the gorgeous displays of gift things from everywhere—all tell of the coming celebration that, for a time, mellows the hearts of the most callous and brings us to a realization of the oneness of all mankind.

Santa Claus, the patron saint of the children, comes again on his annual visit to the State's greatest store, and here he will make his headquarters, greeting the thousands of little visitors with his merry smile and twinkling eyes—with a little present for every child—spreading good cheer and gladness as only this jolly old elf can.

FIFTY-SECOND

Annual Holiday Exposition

The Witchery of Wonderland Is O'er the Store.

Millions of Gifts for Old and Young ---Every Gift a Useful One.

The surprises and delights that came to Alice in Wonderland will find their counterpart when the Alices of real life come to this real Wonderland, the gates to which we open wide tomorrow.

It will be as tho the fairies had taken possession when we closed the doors Saturday night and transformed this mammoth bazar into a palace of playthings, a treasure house in which was stored the world's most beautiful objects of art, a mine of gold and jewels, a garden filled with marvelous colors. Yet it is all real—all thought out and planned by human minds and executed by human hands—planned for your pleasure.

There is a certain joy in storekeeping—a deal of pleasure experienced in hunting for and selecting such things as we feel will most delight those who are to receive remembrances on Christmas morning, be they things useful, wearable, or simply ornamental.

To stock a store for the holidays is a delight to all concerned—the gathering of the goods, the unpacking of them, the displaying of them, and the selling of them. It means hard work and lots of it for all of us, but there are rewards aplenty all around, especially if you, our friends, show rightful appreciation of the many rare and beautiful things we have assembled for you in this establishment.

That our **52d Annual Holiday Exposition** exceeds in magnitude, beauty and variety any we have ever made will be conceded by all who have made annual pilgrimages to the big store. This is in keeping with the spirit of progress that has ever animated this business. We grow by doing. And, having gathered our holiday stocks with skill and foresight in past years, it follows that this year we gathered more wisely and to your greater pleasure and profit.

Many thousands will journey hither from all sections of the State in quest of gift things. More people will visit this store than visits such expositions as those at Jamestown and Seattle—twenty, thirty, fifty thousand a day will come to see the holiday show.

And unlike the average exposition there will be no importuning you to buy. You can come and go when and where you please and as often as you like—and **it is all free!**

The glittering lights and grand displays are not made to dazzle and bewilder you, nor to entice you, but simply to delight you and make it easy for you to find the gifts you seek.

Toyland Full of Surprises

Bring the Little Ones to See Santa Claus

Every tot that comes to Toyland will be made glad for there are many playthings here that will make them stare in wonderment. Fully a hundred thousand children will visit Toyland, for here, as they know, is the **only real Santa Claus**—here they will be greeted by the jolly old fellow himself—here he will give them a little present—and here he will receive and answer all their Christmas letters telling what they want in their Christmas stockings.

Such a show of playthings has never been made by any store you know of. It's simply great! So many things that go! So many dolls! So many Teddy Bears, Billy 'Possums and other animals! Oh, the kiddies will enjoy the show, but not much more so than will the parents who come with them.

See the Giant Santa Claus in Our Grand Court

My, what a big fellow he is! Boots as high as a tall man! Arms 8 feet long! a head that several boys and girls could play house in! And he nods his head to you!

Hahne & Co. Broad, New & Halsey Sts., Newark, N. J.

SPECIAL MILK

10c PER QUART

OUR SPECIAL MILK IS THE RICHEST AND PUREST OBTAINABLE.

PRODUCED FROM PERFECTLY HEALTHY JERSEY COWS, FED UPON STRICTLY CLEAN AND WHOLESOME FEEDS, ON THE FARM OF A WELL-KNOWN PLAINFIELD GENTLEMAN, LOCATED ON THE VERY EDGE OF PLAINFIELD.

ABSOLUTELY SANITARY CONDITIONS.

DELIVERED (WITH OUR REGULAR MILK AND CREAM) BEFORE BREAKFAST EVERY MORNING.

Plainfield Milk & Cream Co.

MARCHANT BROS.

112 Watchung Ave. Telephone 840.

--FALL HATS--

SOFT and STIFF HATS

LATEST SHAPES AND SHADES AT

JAS. R. BLAIR'S PARK AVE.

REGULAR ARMY METHODS SOON TO BE ADOPTED

Recent unofficial conferences of field and general officers of the National Guard have resulted in a program that will mean, with legislative aid, the practical rejuvenation of the organization in this State through closer adherence to the regular army standard. Higher physical tests for the men, better drill service, the recruiting of companies up to war strength and the placing of the artillery on a practical service footing are benefits contemplated.

The fighting strength of the companies is eighty-one men in war time, and there are twelve companies in a regiment. There are few companies with more than sixty men on the rolls, and five per cent. of these, it is said, would be found unfit for active duty.

In the future it is planned to have the surgeons of the regiments more careful in the examination of recruits and the examination, with certain exceptions, equivalent to the regular army test. The guard now is recognized as in advance of that in many other States and equal to that of any, but as a trained fighting machine it fall short of being able to go into the field ready for hard campaigning.

The general officers with the commandants of the five regiments were of the opinion at the recent consultations that while the companies should be up to war strength when possible, it was better to have a company of forty hardy men than one of eighty with half of them not fit. The officers also believe more outdoor work necessary for the troops. They also favor calisthenics to aid physical development.

Men now report at armories on drill night, shoulder their guns, drill, replace the guns and go home for a week before going through the same thing. In no regiment do the officers teach the use of the bayonet in attack or repulse. The United States regulation on this point is in itself a good physical exercise.

While some men in each regiment are good riflemen, the majority, it is declared, are not expert, and even after they begin to "find the bull's-eye," they do not learn the mechanism of the piece, its range, or how to arrange the sights and win gauge in actual field shooting.

The practice march with full equipment, as specified by the Government, has been considered by the officers and practically approved. The general belief is that under officers who "know how to hold the men," the marches will be of great benefit. Some of the general officers advocated forced marches in the early summer, on the principle that only the fittest would survive and weaklings be forced out, and that with the picked men a better service would be built up.

Another thing that will be insisted on is "military courtesy." Visitors at armories, especially regular army men, have been surprised to see men after drill slough about and fail often to salute officers. The principle that a "soldier is always a soldier" will be impressed on the men.

PERSONAL.

Miss Lillian Teeter, of Grove street, has returned from a visit at Flemington.

Miss Estelle Bower, of Newark, has returned home after a visit with friends here.

Miss Laura Sydenham, a teacher in the borough schools, has recovered from a recent illness.

Miss Elsie Horne, a teacher in the borough schools, is detained at home with quinsey sore throat.

Mrs. James P. Truitt, of "Tunlaw," the borough, is a guest at the Hotel Traymore, Atlantic City.

Eldon Miller, of Washington avenue, a student at Syracuse University, is spending a few days at home.

Mr. and Mrs. Henry C. White have closed their home in the borough, and will spend the winter at Truell Court.

Mrs. Augustus G. Jenkins, of First place, who has been detained at home by illness, is able to be out again.

Mrs. Emma Durling, of Flemington, has been visiting her sister, Mrs. William E. Runyon, of Somerset street.

Mrs. Charles F. Corning, of Roland Park, Maryland, has been visiting her mother, Mrs. John Valiant, of Myrtle avenue.

Miss Rose Rothberg, of West Third street, has been entertaining Miss Minnie Weinstein, of New York city, for several days.

Miss Margaret Townsend, a student at Wellsley College, is spending a few days with her parents, Mayor and Mrs. Samuel Townsend, of Myrtle avenue.

The Men's club of the Congregational church will hold a "ladies' night" affair on Tuesday night, December 7.

"The Plan of the Perfect Life," will be the topic of the prayer meeting at the Congregational church, Wednesday night.

—Miss Mary Montague, a teacher in the borough schools, has removed from Manning avenue to 22 Jackson avenue.

LEGAL POINT PUZZLES COURT.

Hackensack, Nov. 29.—District Court Judge Cornelius Doremus reserved his decision in a novel case late Saturday. The point in question was whether or not a summons served upon any station agent of a foreign corporation was a legal service. The case in point was that of Charles Friend, of Montvale, who brought suit to recover $100 damage for a carload of vegetables which he claimed had been ruined because of delayed shipment.

The representative of Collins & Corbin, of Jersey City, who appeared in the interest of the Erie Railroad, requested that the case be set aside, in view of the fact that there was no legal summons. It developed that the station agent at Montvale had been served with the legal document, instead of the authorized agent at Jersey City. Judge Doremus reserved his decision on the ground that he wished to investigate as to whether the Bergen District Court had any rights in Hudson County. According to the court this is the first case of its kind in New Jersey. The laws of 1908 provide that a foreign corporation must name some person upon whom service shall be honored, whether or not this applies to the district courts.

THE DAILY PRESS.

Home News. Independent in Politics.

A. L. FORCE, Editor and Proprietor.

Published Daily, except Sunday, at 3 p. m.
105 NORTH AVENUE.

TELEPHONES:
Editorial, 1300. Business, 1301.

Two cents a copy. Ten cents a week. $5.00 a year in advance. Delivered by carrier or by mail. No extra charge for papers mailed to points in the U. S. and Canada.

The Daily Press has the most complete carrier and mail service of any paper in the metropolitan district.

Any subscriber failing to receive a single issue will confer a favor by notifying the business office.

Advertising rates mailed on application.

Copy for Change of Advertisements to ensure change the same day must be at the office by 9 a. m.

Branch Office.

Newark—F. N. Sommer, 794 Broad Street. (Advertiser Building).

Newark — Dalsimer Agency, 156 Market street.

Nov. 29 In American History.

1799—Amos Bronson Alcott, philosopher and teacher, father of Louisa May Alcott, born; died 1888.

1811—Wendell Phillips, abolition orator, born; died 1884.

1872—Horace Greeley, founder of the New York Tribune, died; born 1811.

ASTRONOMICAL EVENTS.

Sun sets 4:30, rises 7; day's length 9½ hours; moon rises 6:42 p. m.; moon highest or farthest north; 6:14 a. m., moon in conjunction with Neptune, passing from west to east of the planet; sun passing Antares in Scorpio.

Plainfield, N. J., November 29, 1909.

TEMPERANCE LEGION'S THANKSGIVING SERVICE

Under the auspices of the Loyal Temperance Legion a special Thanksgiving service, with appropriate exercises, was held in the W. C. T. U. rooms yesterday afternoon. The rooms were filled to overflowing with interested people. The program was in charge of the L. T. L. superintendent, Mrs. Henry Thomas, and the exercises began with a temperance song by the school and Scripture reading and prayer by Mrs. Thomas. The program was as follows:

Song, "God Bless Our School," school; address of welcome, Grace Vail; recitation, "Thanksgiving Day," Hazel Godown; solo, "Scatter Seeds of Loving Deeds," Blanche Askham; recitations, "Golden Pumpkins," Harold Gerold; "The Earth Is the Lord's," Robert Dow; "I Said My Little Prayer," Nellie Askham; song-recitation by nine children, "Bringing in the Fruits;" recitations, "Brave Reapers," Isabelle Godown and Russell Beekman; "Water and Beer," John Dress; song, "New Jersey State Song," sung in honor of Mrs. T. H. Tomlinson, who composed the words; recitation, "Thanksgiving," Nellie Van Nest; solo, "May Very Little Children Love," Elmer Roy Clark; solo, "God Will Take Care of You," Ethel Gerold; song, "Temperance Boys and Girls Are We," school; solo, "We Thy Little Children," Emily Askham; closing song, "God Be With You 'Till We Meet Again," school; prayer, Mrs. T. H. Tomlinson.

SEES CHINA AWAKENING

(Continued from page 1.)

and for this reason I believe the salvation of the country will be in these students. About 1,800 of them are coming to this country in a little while to be educated. The boxer indemnity returned by our government affording the means. Yes, China is awake and is going to school to the world." A large collection was taken for Y. M. C. A. work.

MANY CHANGES AT POSTOFFICE ARE ANNOUNCED TODAY.

Several changes are effective today at the local postoffice in accordances with recent concessions obtained by Postmaster E. H. Bird. William Thorn, who was assistant stamp clerk becomes stamp clerk in place of Edward T. VanWinkle, the latter assuming the new position of superintendent of carriers.

Clarence Rittenhouse, who was night clerk, is made assistant stamp clerk, and George A. Bailey, who was a sub-clerk, becomes night clerk in place of Mr. Rittenhouse.

Headquarters for
Gibson's
RYE.
E. C. Westcott, Agent.
115 East Front Street.

Woodhull & Martin Co.

Plainfield's Largest and Best Store.

Begin to Make Your Christmas Purchases Now.

Don't wait until you must join in the "rush," when you must contend with the crowds and possibly inclement weather. Do your Christmas shopping now and early in the day. You will have plenty of space in the store, meet with cheerful service and have your pick of the holiday stocks, and it will be your biggest gift to the salespeople behind the counter and the men on the delivery wagons.

Holiday Offerings Aplenty

Every department is resplendent with them; each shows its special quota. Nothing--no one forgotten. A thousand-and-one things, and all the newest, cheeriest, best Christmas gifts the markets of the world affords, and with all quality reigns supreme, and the prices are extremely moderate. We direct special attention to our lines of

Fine Leather Goods, Kid Gloves, Handkerchiefs, Hosiery, Umbrellas, Neckwear, Men's Furnishings, Table Linens, Blankets and Comfortables, Dress Goods, Rugs, Lace Curtains, Trunks, Furniture, Sewing Machines, Pictures, Brass Beds, Perfumery and Toilet Articles, and in our bright, cheerful basement, Housefurnishing Goods of every description to gladden the hearts of housekeepers.

MONTENEGRO NATIONAL DANCE.

The national dance of Montenegro is the "Kolo," somewhat similar to the "Hero" of Bulgaria. Both sexes take part, crossing hands and forming an unjoined circle, states a writer in The Wide World Magazine. The music they supply themselves, each end of the horn alternately singing a verse in honor of the prince and his warlike deeds.

The "Kolo" is always danced at any great national festival, and the effect of the sonorous voices and swaying ring is very fine. Then there is another dance performed by four or five, usually youths, to the accompaniment of a fiddle, the leader setting a lot of intricate quicksteps which the rest imitate at once. It is really a sort of jig and makes the spectator's head swim if he watches it for long.

I never saw any dances in northern Albania, though certain Slav artists love to depict wonderful sword dances, with beauteous maidens swaying gracefully after the style of nautch girls.

A casual observer, who has seen the Albanians come into Montenegrin markets or to their great weekly gathering in the bazar of Scutari, could never picture these stern, lean men dancing or at play. They never smile, and they look the life they lead, each clan ever ready for war with its neghbor and absolutely pitiless in the vendetta. The Red Indian is not more stoical in his bearing than the northern Albanian clansman.

SHOEMAKING BY MACHINERY.

How long would it take you to make a pair of boots, do you think? You probably better not begin it, especially if you need them soon, says the Chicago News. Even a cobbler in the old days, working with his assistant, would spend a day and a half making a pair of boots. And the cost would be about $4. But now, of course, shoes are made by machinery, and it is astonishing to hear how quick they are made. It takes just four minutes to make a pair of boots! And the labor cost is about thirty-five cents.

Of course, no one makes the whole boot nowadays. There are a hundred different men making different parts of it, and each one does the same thing over and over again, and each man learns to do this particular work especially well and quickly.

And you should see the buttons sewed on! A boy takes the part of the shoe where the buttons are to go and fits it into a machine, throws in a handful of buttons quite carelessly, turns the machine, and in no time out comes the piece of leather with all the buttons exactly in the right place. No wonder some factories turn out ten thousand pairs of shoes in a day!

Reason for It.

"Why is Maud so angry with the photographer?"

"She found a label on the back of her picture saying, 'The original of this photograph is carefully preserved.'"—Judy.

Not Fooled.

He—I would go to the end of the world for you.

She—If I didn't know that the world were round, I would believe you.—Filegende Blaetter.

AS PAT INTERPRETED ORDERS.

Did I ever tell you the major's curious adventure last winter? No? Well, says the London Telegraph, the major came into the Rumfoozlers one night with three pieces of court plaster on his nose and an eye in half-mourning, and was vainly importuned to divulge its origin.

He declined all confidences, but The Yapper, to whom, in a weak moment, he had related the circumstances under which he had received his scars, told us all about it after the major's departure.

It appears that he was staying at a hotel, where a brawny farmer's son had been engaged, with no experience in hotel work, but with a frame capable of caring for his master's property during the small hours, and with a profound sense of duty as well.

The weather was cold, and the major asked the landlord to have a fire made in his room at 6:30 the next morning. As is customary, a slate was hung in the hallway containing directions for the night porter regarding the time guests were to be called to catch early trains, etc., so the landlord wrote upon the slate: "Fire 40 at 6:30."

Next morning the major was awakened by a loud knock at his door. He shouted "Come in," for it was 6:30, and the porter entered.

"You're to get out," he said briefly.

"What do you mean?" asked the major, testily.

"I'll show you fwhat I mane," remarked Pat, "if you don't git mighty quick. I've orders to fire you out at 6:30, and out ye go."

"What kind of a fool are you, anyway?" shouted the major, sitting up in bed.

"I am all kinds," responded the porter, "but I obey orders just the same, and out you go."

Suiting the action to his words, he grabbed the major by the neck and hauled him out into the middle of the room.

"Now driss yourself, ye blackguard," said Pat, "and driss quick, or Oi'll throw you out as ye are."

The major began to storm, and used language not to be repeated, whereupon the exasperated and honest porter sprang upon his victim, and shot him into the hall like a bundle of rags. The major's clothes, traveling bags, rugs, etc., followed.

"Now," said Pat, "driss within foive minutes or out ye go in the strate as ye were born!" And out the major would have gone, but the landlord, disturbed by the noise, came out and rescued him from his formidable persecutor.

Kissin'.

Some say kissin's ae sin,
But I say not at al;
For its been in the warld
Ever sin' there were twa.
If it werena lawful,
Lawyers wanda 'low it;
If it werena haly,
Meenisters wadna' dae it;
If it werena modest,
Maidens wadna' taste it;
If itt werena plenty
Puir folk couldna' hae it.

—National Magazine.

Why Should He?

"That's a mighty interesting woman I was just talking to yonder."

"I never noticed it."

"You know her, then?"

"She's my wife."—Houston Post.

Order some of our Pumpkin and Mince Pies, the kind mother used to make, also Salted Almonds, Cakes, Bread and Rolls. No menu complete without them.

PLAINFIELD EXCHANGE FOR WOMAN'S WORK,
502 Watchung Avenue.

CEDARCROFT
1003 Park Ave.
Attractive boarding-house with excellent home cooking and good service. Moderate terms for small single rooms.
EDITH HUSE FRASER.
Telephone 426-w.

WINTER SPORTS IN CALIFORNIA

One cannot be long in California without appreciating the fact that the magnet which attracts the throngs is the possibility of life in the open, winter and summer, its many pastimes and sports, says Outing. It is accentuated in every part of the State, even on the islands of the coast, which are famed for their sports, cool summers and warm winters. They are the Coronados off San Diego, the Santa Catalina islands, in the channel of that name, including San Clemente, twenty miles long, forty miles off shore; Santa Catalina, twenty-two miles long, eighteen from the mainland, and San Nicolas, ninety miles from the latter.

Off the Santa Barbara Channel there is another group of islands ranging from seven to twenty miles in length—Santa Cruz, Santa Rosa, San Miguel and Anacapa. Nearly all these islands have marked individuality in climate. Santa Catalina is visited by 150,000 persons annually, and has a summer contingent of 7,000. The attractions are the outdoor life, sea angling, camping, riding over a thirty-mile mountain road with grade of five to ten per cent., ideal camps in scores of canyons, and wild goat hunting.

At Santa Catalina and San Clemente there is sea angling that for variety of game, and size, has attracted the anglers of the world. Here the leaping tuna is found in vast schools; here the long-finned tuna is so voracious that it has been hooked with a bait on a gaff, and at all of these islands there is a wealth of animal life exceeding that of the Mediterranean, that is a constant delight to the student or idler who may drift over the smooth water far out to sea, or watch the fishes in the submarine forests or kelp through the glass bottom boats, a fleet of which is found here.

Charity Organization Annual.

The annual meeting of the Charity Organization Society will be held in the parlors of the Crescent Avenue Presbyterian church, this evening at 8 o'clock, for the election of a board of trustees for the ensuing year, and the transaction of such other business as shall come before the meeting.

Plainfielders on Petit Jury.

The following Plainfielders were chosen in the Union County Court today, for petit jury service at the next term of court: Thomas J. Lynch, Robert Keenan, Preston B. Goodfellow, L. A. Hummer, Thomas Callahan Henry C. Nomes, David H. Rowland, Edward McCarthy, Isaac H. Randolph and Eugene M. Cave.

—Advertise in The Daily Press.

ESTABLISHED 1864.

THE FIRST NATIONAL BANK OF PLAINFIELD.

Officers and Directors:

A. J. BRUNSON, President
J. A. SMITH, Vice-President
D. M. RUNYON - Cashier

W. R. CODINGTON,
B. FRANK CORIELL,
E. H. BIRD,
J. A. HUBBARD,
C. FRANK FRENCH,
P. J. ZEGLIO.

COMMERCIAL and SAVINGS ACCOUNTS SOLICITED.

A SENSATION OF PLEASURE.

always accompanys the receiving of a letter. That delightful feeling of anticipation is enhanced if the envelope possesses an air of refinement and good taste, that bespeaks the same attributes on the part of the writer. The stationery that we recommend to our customers as being the best for social correspondence is that "Made in Berkshire" by EATON, CRANE & PIKE.

THE HUSTLER
WM. H. OLMSTED,
331 Watchung Avenue.

John S. Lewis
Artesian Well Contractor.

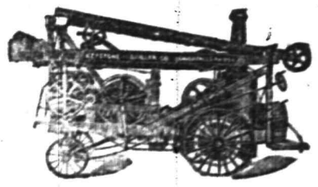

Estimates Cheerfully Given.
Box 173,
Scotch Plains, N. J.

—Use Press want ads. They pay.

USEFUL HOLIDAY SUGGESTIONS

Surely our stock is large enough and assortment as great, that selection for all members of the family can be easily made in the gifts that please and furnish the home at most moderate prices.

Rugs	Dining Tables
Carpets	Parlor Tables
Lace Curtains	Library Tables
Lace Bed Sets	Dressers
Couch Covers	Chiffoniers
Portieres	Rockers
Sewing Machines	Dining Chairs
Trunks	Morris Chairs
Suit Cases	Desks
Pictures	Buffets
Couches	Beds and Bedding
Carpet Sweepers	

Make your selection early. We will hold goods and deliver when you say.

Shirley & Johnston

FUR RUGS
ALSO ALL KINDS OF FURS
CLEANED
IN 3 DAYS NOTICE AT
Keller's Cleaning Establishment
125 PARK AVENUE.
26 YEARS EXPERIENCE. 'PHONE 857-J.
ESTABLISHED 1894. Work called for and delivered

ECONOMY IN BUYING THE BEST PIANO

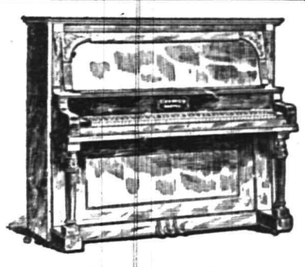

A Hallet & Davis will last a lifetime. But, say 20 years—this brings the cost as low as $18 a year for the colonial model upright.

Fifty years usage is not at all uncommon for Hallet & Davis pianos, and even then they may be repaired.

Try This Comparison With Any Other Make of Piano.

The surest way to obtain premanent satisfaction, is to purchase the old reliable Hallet & Davis Piano in the beginning.

Seventy years of supremacy have placed these pianos in an exclusive class. The best piano at a moderate price. Our selling plan enables any music lover to own one of these peerless instruments.

Write for beautifully illustrated catalog, and information about pianos. Mailed Free.

HALLET & DAVIS PIANO CO.
170 East Front St., Plainfield, N. J. Tel. 858-R.

SAFE. SOUND. SECURE.

SAFE because of its conservative manner of doing business.

SOUND, because of the unimpeachable integrity of its managers.

SECURE, because its funds are invested in first mortgages and bonds of unquestionable quality.

PLAINFIELD SAVINGS BANK.

Why not become one of our depositors?

INTEREST 4 PER CENT.

USE PRESS WANT ADS

FAIR'S FIRST NIGHT NETS NEARLY $1,000

St. Mary's assembly hall was a scene of bustle and merriment on Saturday night when the societies of the parish successfully inaugurated the fair and bazar which will run all this week. Success to the venture was assured by the large attendance and the liberality in which the various booths were patronized. A tremendous business was done and it is estimated that the profits for the first night was close to the $1,000 mark, which swells the new convent fund to about $6,000.

The interior of the hall was profusely decorated with the national colors and bunting and the installation of hundreds of electric bulbs, which furnished the light, added to the attractiveness of the decorative scheme.

The three main booths did a rush business from the start to finish. A spirit of rivalry exists between the different societies and their representatives who are always on the hustle for business. The Knights of Columbus and Children of Mary's booth was in charge of Timothy J. Meany and John Curain who were also assisted by wives and friends of the members. In the A. O. H. and Ladies' Auxiliary department Miss McCue and John Gallagher directed matters, while Mrs. Mary A. Smith and Michael D. O'Keefe was in charge of the Young Ladies' Sodality and T. A. B. Society booth. Miss Elsie Knowlton presided at an orange tree and Miss Gilligan dispensed hot popcorn.

Dancing is the popular pastime, music for which is furnished by Al Squier's orchestra. Tonight a special program will be one of the features.

Tomorrow and Friday afternoons have been set apart for the children of the parish. Father Bogan has arranged special features for their amusement in the way of magic exhibitions and Punch and Judy exhibitions.

NOT MUCH DANGER OF BREAK IN THE STATE.

With the caucus of the Republicans called for December 14, there is little or nothing to result from the usual Tuesday confab of the legislators at Trenton this week. There is some talk of breaking the slate of Ward, of Bergen, for speaker, and Edge, of Atlantic, for majority leader of the House, but it is hardly likely to develop into anything serious.

Such slates have been broken but once in almost thirty years. Certainly with the hold the State leaders have of the Legislature this time it is unlikely that the slate will be upset.

Although Governor Fort every Tuesday tells the newspaper men that there is still a chance for a special session, it is unlikely that such a session will be called, as the vexed question of preserving the potable waters of this State for consumption by its municipalities is well in hand in the courts. The Governor goes away hunting next Saturday and will not return until December 11.

FUGITIVE CASHIER AT WORK AS FARMHAND.

Camden, Nov. 29.—Through the alertness of Detective John Smith the arrest of Daniel Matley, who is wanted in Kings Tree, S. C., for the embezzlement of $10,000 was effected at Woodstown Saturday morning. Matley was found working on a farm as a helper. He surrendered without any resistance. Matley is charged by the Lake City Trust Co. with stealing $10,000 while he was assistant cashier. Matley told the detective he had spent the money in a trip around the world.

Smith was in an employment agency in this city Saturday when he learned that a man named Markley had been given work in Woodstown. He thought of the description sent out for the arrest of Matley and decided to see if the two names did not refer to the fugitive cashier. His search proved his suspicion was correct.

TAFT JOINS FIGHT FOR UNIFORM DIVORCE LAW.

New York, Nov. 29.—Uniformity in the divorce laws of the various States is being sought by President Taft and most of the State Governors, according to Seth Low, who as president of the National Civic Federation has just announced the date of the conference on uniform legislation. This conference will be held in Washington on January 17, 18 and 19.

Representative men of every State in the Union, appointed by the Governors, will attend.

Attorney-General to Address Elks.

Long Branch, Nov. 29.—The Memorial Day committee of Long Branch Lodge of Elks Saturday announced the speakers for the annual lodge of sorrow to be held Sunday evening, December 5. They are Attorney-General Edmund Wilson, of Red Bank, and Samuel I. Macdonald, a lawyer, of Newark. A quartet, orchestra and soloist will also take part in the program. The committee in charge comprises Dr. J. T. Welch, Dr. Edwin T. Field, Nathan Wood, R. C. Adamson, Jr., and E. F. Ford.

CONGREGATION HEARS "THE TWO HARVESTS"

The quartet and chorus choir of the First Baptist church gave a Thanksgiving musical service last night, which included the rendition of the beautiful cantata, "The Two Harvests," by the celebrated English composer, Dr. Ferris Tozer, whose degree os a doctor of music was conferred on him by Oxford University. There was an unusually large congretion present to enjoy the service.

The program opened with a prelude, "Aria," Goldmark, by Miss Florence Wohlfert, violinist, and Howard Case at the organ. Throughout the rendition of the cantata, the congregation sang several hymns. The arrangement of the cantata is pleasing. It consists of several solo numbers, these being taken by Miss Louella C. Harris, soprano; Miss Josephine Bracker, contralto; William Holmes, bass, and George Smith, tenor.

The first part of the cantata was devoted to the material harvest, and in this Mr. Holmes and Mr. Smith had most of the work. The parts for soprano, contralto, tenor and bass were well divided in the second part, which was devoted to the Spiritual harvest. The soloists sang in a pleasing manner, while the work of the chorus was up to its usual high standard. In the concluding part of the cantata there was an effective part for male voices and also a part for the entire quartet which was delightfully rendered. All together the service was one of the most pleasing and satisfactory heard in a long time.

At the close of the cantata Rev. Dr. J. A. Chambliss, the pastor, preached a short sermon, appropriate to the occasion, in which he drew many helpful lessons from the theme of "The Two Harvests." As an offertory, an anthem by West was sung by the choir. The postlude was "Hosanna,' by Wachs.

TAX TOO HIGH, C. R. R. THINKS.

A representative of the New Jersey Central Railroad is looking up valuations and assessments on abutting local railroad property, and from what can be learned, one of the important appeals to be made to the Union County Board for the Equalization of Taxes will be that of the New Jersey Central for a reduction on the assessment placed upon its East Broad street property.

Last year the railroad company appealed from the assessment on the same property and a reduction upon certain portions of the land was granted.

This year the assessment has been increased again, and the railroad company will again seek reduction. The representative of the company has been busily engaged collecting data in the county tax office and in the tax office at the City Hall. He has been going over maps and records, and is preparing the material for the counsel of the company to make a determined fight for a reduction.

From the amount of work put in, it would seem that the company may also appeal from the assessments on some of its other local property. The East Broad street plot extends from the arch to Magnolia avenue.

Breintall Dinner February 7.

Trenton, Nov. 29.—Richard Blossom Farley, the portrait painter, and son of Professor Dickinson Farley, of the State Schools, reported to a special committee of the National Guard officers Saturday that the portrait of former Adjutant-General R. Heber Breintnall, which is to be presented to the general by the officers, is finished. The committee settled upon the first Tuesday in February as the date of the dinner at which the painting is to be given. This dinner will be a farewell tribute to General Breintnall. General Murray is the chairman of the committee of officers in charge of the same.

McCarter to Help Republicans.

Trenton, Nov. 29.—Former Attorney-General Robert H. McCarter has been retained by the Republican organization to act as its chief counsel in the recount of the Fourth and Eighth ward votes, which was begun today. With Mr. McCarter will be associated City Solicitor Charles E. Bird and George W. Macpherson, judge of the City District Court. The Democrats will re represented by Counselors John H. Backes, Martin P. Devlin and Erwin E. Marshall. The Democrats, in the face of the returns, won by three votes in the Eighth Ward and fine in the Fourth.

School Board to Meet.

The North Plainfield Board of Education will hold its regular monthly session at the Somerset school tonight.

—Advertise in The Daily Press.

"The Woodland Princess"
By Louise Saunders.
"It reads as well as it plays."
FOR SALE AT ESTIL'S
Price 25 Cents.
Samuel French, Publisher,
24 West 22d Street, New York.
11 27 6

AMONG OUR NEIGHBORS

SOMERVILLE.

Mr. and Mrs. Alexander McWilliam celebrated their fifty-first wedding anniversary at their home on South street on Wednesday.

Taylor Whitenack, of New York, is visiting his grandparents, Mr. and Mrs. A. C. Whitenack, on Bridge street.

Miss Janet Knowles, of East Orange, is visiting her cousin, Miss Ruth Bateman, on West Cliff street.

Miss Alice Buck, of Paterson, is visiting her sister, Mrs. William N. Cawley, Jr., in East Somerville.

Culver McWilliam is spending his vacation with his mother, Mrs. McWilliam, on Altamont place.

Miss Annie Cole has gone to her home at Asbury Park, after spending a month in Somerville.

Mrs. E. C. Wiss, of West High street, is entertaining her sister, Dr. T. P. Naham, of New York.

Miss Ida Fleming and Miss Laura Couse are visiting Miss Mae Fleming in Washington, D. C.

Miss Nellie Sinclair, of Brooklyn, is a guest of D. C. Sinclair, on Middaugh street.

Mrs. Chester Cawley, of West End avenue, is visiting in New York.

Mrs. Edward B. Hoagland is visiting her parents in New York.

(Additional suburban news on page 2.)

"CIRCLES ON THE SQUARE" MOVEMENT SPREADING

There was a large and enthusiastic meeting of voters of Passaic township, Morris county, Saturday night, at Maennenchor Hall, Stirling, when steps were taken to organize a Circles on the Square, similar to the organizations in New Providence and Warren townships. There were about one hundred of the 700 voters of the township present.

William Jeffery, originator of Circles on the Square, addressed the audience on the origin of the Circles and what has been accomplished in New Providence and Warren townships. Mr. Jeffery is president of the New Providence Circles.

William H. Rogers, president of the Warren Circles, presided and made a short address. The audience elected seven men of their number to serve as a committee on organization of a civic body for the Passaic township.

It is probable that it will be known as Passaic Township Society Circles on the Square. The following men were selected as a committee:

Henry Hart, Walter Swenson, G. M. Cornish, township clerk, William Seitzman, Otto Heintzman, Republicans; Thomas Melee, Charles Kutcher, Raymond A. Alland, Democrats. The committee met at the close of the meeting and organization will be effected at a meeting to be held Saturday night at the same place.

GIRL GIPSY STOLE IS BROUGHT HOME.

Arrayed in finery Amelia Johnson, the thirteen-year-old gipsy girl returned Saturday evening to Elizabeth accompanied by her father and uncle, Ephraim and Lewis Johnson. There were rousing cheers given as her mother's arms locked in embrace about her in the gipsy camp in Atlantic League Park.

"I'm glad to be here," said Amelia. "Me no like Chicago any more. I like Elizabeth. Me no like Demetro. I no marry Ephraim Demetro. He a bad one."

Then she told her experiences since the Demetros took her three years ago. She had pursued fortune telling and had been well treated. The elder Demetro, known as "Tom Mitchel, the gipsy king," expected her to become the wife of his son. She also told of her rescue.

BURGLAR FELLED IN FIGHT.

Police Think They Have Man Who Robbed Places.

Stewart Moore, believed to be a daring burglar and responsible for various robberies at Elizabeth, is in the custody of the police, having been arrested yesterday after a desperate struggle by Detective Sergeant Michael Mulcahey and Policeman Johnkins, of that city. He was found, the police say, pilfering the saloon of Meyerholz & Patterson, 117 Front street, Elizabeth. Before his arrest was effected the man was knocked senseless by the police.

Meyerholz appeared before Judge O. P. Mahon in the police court yesterday as the complainant against him, but Chief Tenney decided to put off the hearing, pending a further investigation. There have been several daring robberies in the city of late.

No Chase on Saturday.

The weekly chase of the Watchung Hunt club had to be called off on Saturday, owing to the soggy condition of the ground. A goodly number gathered at the starting point, but after a short conference it was decided to postpone the chase. The members will go out Wednesday morning providing the weather is favorable.

Fancy Evaporated Fruits
Pitted Cherries Apricots
Prunes Peeled Peaches
Unpeeled Peaches
Also the
Celebrated Atwood Brand
GrapeFruit. Also California Oranges
Florida Oranges, Florida
Tangerines
NEUMAN Bros.
Watchung Ave. & 5th St. Tel.760

MONO
Fireproof Storage Warehouse.
Separate Rooms, Fireproof Partitions. Clean, Dry, Secure
Inspection Invited—Open 8 a. m. to 6 p. m.
FURNITURE REMOVED WITH CARE.
Telephone 522-W. Opposite freight depot.

MARSHALL'S LAUNDRY
WATCHUNG and FOURTH
'PHONE 702

"THAT BILL HAS BEEN PAID."
"You may say with absolute certainty 'That bill has been paid' when you have a Bank Account and pay your bills by check." No creditor will dispute the evidence of a cancelled check, made payable to his order. In order to get the money on that check he must endorse it, or in other words, put his name on the back of it.
With this in your hand you have a "Receipt" that is good in any Court—BANK NOTES.
THE BOROUGH NATIONAL BANK
33 SOMERSET ST.
(Near Front)
North Plainfield, N. J.
The Plainfield House-wife is largely using checks.

MURRAY AUCTION & BROKERAGE Co
226 East Front St.
We buy anything from a needle to an anchor in fair condition, such as Antique and Modern Articles, the contents of dwellings and stores, and we make a specialty in heating stoves at this season. Carpets, Musical Instruments, Jewelry, &c. We also sell real estate at private or auction sale. Over 18 years experience. Auction Sales conducted.

John Lo Preste
405 Watchung Avenue,
Handles Crane's Philadelphia Ice Cream, also a fine line of Oranges, Grapes, Nuts and Confectionery, etc.
'Phone 440-J. 11 27 tf

LOANS ON FURNITURE
pianos, etc., without being disturbed. Easiest payments, Lowest rates, and Courteous treatment.
Call, write or telephone
Household Loan Company
148 EAST FRONT ST., PLAINFIELD.

THEODORE G. GRAY,
678 West Front Street.
MASON.
NEW WORK AND REPAIRING.
Charges Reasonable.

L. L. MANNING & SON
STEAM GRANITE WORKS.
Corner Central Ave. and West Front St.
Opposite First Baptist Church.

At Proctor's.

The Comedy Cyclists at Proctor's this week are going some. Mr. Grey, of Grey and Peters, is the only artist doing a double full twister on a bicycle. Did you ever try it? See Grey and Peters first. James F. Corbley is handing out some clever Irish stories and the get the laughs. The Robinson Trio are the laugh dispensers, and you are treated in generous quantities. The Esterbrooks present a charming musical act. Do you like to travel? The famous films d'art will take you to the interesting nooks in all parts of the world.

A. M. RUNYON & SON,
UNDERTAKERS.
402 Park Avenue. Telephone No. 40.
Office open day and night.
Office of Hillside Cemetery.
New York Office—50 Great Jones St.
Tel. call 3345-Spring.
New York Embalmers License—1220.
New York Registered Licensed Undertaker No. 215.

Established 1872.
P. CASEY & SON.
UNDERTAKERS AND EMBALMERS
Office 116 Park Ave., Tel. 384-w. Res., 417 W. 2d St., Tel. 903-r. Office open day and night. N. Y. office, 10 E. 22d St., Tel. 2094 Gramercy.

GEO. W. COLE.
UNDERTAKER & EMBALMER.
200 West Second St. Telephone 153.
OFFICE OPEN DAY AND NIGHT.

Chas. L. Stanley,
159 East Front St. 'Phone 928.
Headquarters for choice Cut Flowers and Potted Plants.
Floral design work a specialty.
33,000 feet of glass. South Ave.

DIED

BRUNDAGE—On Monday, November 29, 1909, Jennie, wife of Alfred Brundage, in her 52d year.

Funeral services at her late residence, Front street, South Plainfield, on Wednesday, December 1, at 2 p. m.

TERRY—At the residence of her parents, 217 Somerset street, North Plainfield, of scarlet fever, on Sunday, November 28, 1909, Helen M., eldest daughter of Samuel C. and Jennie Terry, in her ninth year.

Funeral private.

Classified Advertisements

Rates for advertisements under this heading one cent a word for first insertion, one half a cent a word for consecutive insertions of the same advertisement running for less than one month, one month, fifty cents a line (6 words to a line), double rate for advertisement set in capitals.

No alvertisements received for less than ten cents.

Copy for death and marriage notices and classified advertising accepted up to 2:30 p. m.

THE DAILY PRESS is not at liberty to give any information regarding advertisements that require an address in care of this office. Persons answering these ads. should mail or leave answers as stated in advertisements.

Lost and Found.

LOST or strayed, gray coon cat, white breast and four white feet. Reward if returned to 1112 Evergreen avenue. 11 29 tf

LOST—Brass ear trumpet on Front street, between Teppers and Elmwood place. Please leave at 109 Elmwood place and receive reward.

LOST or strayed, gray coon cat, white breast and four white feet. Reward if returned to 1112 Evergreen avenue.

Miscellaneous.

CARPET and rug weaver. C. Dennis, 738 East Seventh St. 10 23 tf

Help Wanted—Female.

NEAT girls wanted to learn engraving; $4.00 to start. The Baird Co. 11 20 tf

GIRLS wanted for machinery and hand work. Apply at Recker & Co., formerly Vacuum Cleaner Co., North avenue. 11 22 6

GIRLS wanted, about 16 or over. Apply Watchung Silk Co., Chatham street. 11 26 3

WANTED — Neat experienced young girl for general housework; in small family. Call with reference 1144 Evergreen avenue. 11 26 3

WANTED—Competent girl for general housework. Apply 612 Park avenue. 11 26 tf

GIRLS wanted for machinery and hand work. Apply at Recker & Co., formerly Vacuum Cleaner Co., North avenue. 11 29 6

WANTED—Operators to work on Singer machines; good pay; steady work. Levy & Julius, 318 West Front street. 11 29 3

SEVERAL working housekeepers wanted at Central Employment Registry, 430 Watchung Ave. 11 29 3

WANTED—Competent white girl for general housework. Apply with reference. 1406 Watchung avenue. 11 13 tf

WANTED—A cook (white). Please call at 151 East Seventh street, corner of Crescent Ave. 11 29 3

WANTED—Infant's nurse; must have good references and be able to sew. Apply 1025 Madison avenue. 11 29 2

WANTED—Young girl for housework and errands; no washing; sleep home; wages $10. Apply 141 East Fifth street. 11 26 tf

WANTED—A girl for general housework in family of four. Apply at once 500 Grant Ave. 11 27 3

WANTED—A maid for general housework; reference required. Apply 331 East Sixth street. 11 27 tf

WANTED—First-class Protestant cook; no washing. 955 Hillside avenue. 11 26 3

GIRLS wanted, over 16 years, at The Baird Co., Fourth and Washington streets. 11 23 6

GIRL for general housework; must be good cook and laundress, and have good references; family of two. Address Zero, care Press office. 11 1 tf

Situations Wanted Female.

WOMAN wants work by the day. 15 Harmony street. 11 26 3

SWEDISH girl wants a place as waitress and chambermaid or laundress. Call Mrs. Keller's Agency, 22 Somerset place. 'Phone 196-W. 11 29 2

GIRL wants position as bookkeeper or office work. 517 West Sixth street. 11 29 3

YOUNG colored girl would like a place as chambermaid and waitress or plain cooking. Call 215 West Third street. 11 27 4

FIRST-CLASS cook wants position. Apply at present employer's. 716 Carlton Ave. Tel. 565-R. 11 23 tf

For Rent.

TO LET—Furnished or unfurnished rooms for light housekeeping; all improvements. 47 Woodbine avenue. 11 22 1m

TO LET—Rooms. 251 East Front street. 11 26 3

FOR RENT—Furnished or unfurnished rooms; central location; terms reasonable. 7 Grove street. 11 10 1m

Automobiles.

AUTOMOBILES — 1910 Corbin tourabout; 1908 Baby Buick runabout; 1907 St. Louis touring car; 1906 6-cylinder Ford; 1905 Cadillac touring car; taken in trade; will sell cheap. Thompson Auto Co. 11 29 6

FOR SALE—1906 35 H. P. Special touring car; fully equipped; excellent shape; real good serviceable car; sacrifice; ordered new car. John Kirkner, 816 West Seventh street. 11 29 6

Wanted Miscellaneous.

WANTED—Until May 1, 1910, furnished house, with garage or carriage house, if possible; located in good neighborhood; rent not to exceed $100 per month. Address Edmund Rshmore, Singer building, New York City. 11 29 2

WANTED—Couple or party to take modern house in exchange for board or share expenses. Address "City," care Daily Press. 11 29 3

Travel.

HONEYMAN'S PRIVATE TOURS —January 29, up the Nile and Greece, limited to fifteen. June 4, June 25 and July 7, tours to Europe, including Passion Play. Circulars at 181 North avenue. 10 21 tf

Other Classified Ads. on Page 3.

For Sale.

SECOND-HAND safe for sale. Call 525 Park avenue. 11 26 3

NEW sleigh and depot carriage for sale. Address Sleigh, this office. 11 27 6

FOR SALE—At a sacrifice, 1 new road scraper, 1 new 3½ tons street roller, 1 stump puller, large quantity galvanized ribbon strand fence wire, 150 wooden seat chairs, 1 large cylinder coal stove, 24 school desks, 1 blackboard on standard 3x4 feet surface, 1 lawn roller, 375 pounds, 1 Ruud gas instantaneous hot water heater, new. F. W. Morse, Garwood, N. J. 11 27 tf

FOR SALE—House and one acre of land at Netherwood, at reasonable price, to close estate. C. M. Dolliver, attorney, 148 East Front street. 11 29 2 m-w

FOR SALE—Square, solid oak dining table, with five leaves; good as new; no reasonable offer refused. Address Table, care Daily Press. 11 29 6

FOR SALE—Pen black Orpingtons, A1 birds; excellent stock. Corner Grant and Sherman Aves. 11 8 tf

Rooms and Board.

GOOD accommodations; low rates. Boyce's Hotel, 97 Somerset St. tf

TO LET—2 lovely light steam-heated unfurnished rooms; light housekeeping. 120 Madison avenue, corner Front street. 11 26 3

TO LET—Two furnished rooms; all improvements; central location. Address Reasonable, care Press. 11 29 tf

FURNISHED rooms to let; large handsomely furnished rooms in private house; newly decorated; central location. Call evenings. 422 West Front street. 11 26 6

LARGE, pleasant room to let; first-class table board. The Plainfield, 515 Park avenue. 9 24 tf

DESIRABLE rooms to let with board. 21 Sandford avenue. 9 8 tf

NICE heated furnished rooms to let. 402 East Fifth St. 11 27 3

TO LET—Furnished room; private family. 234 East Fifth street. 11 27 12

ELEGANT furnished room to let; private family; board optional. Address Private, care Press. 11 15 tf

TWO large unfurnished connecting rooms, first floor; all improvements. 117 Westervelt avenue. 11 15 12

ATTRACTIVE large and small rooms; superior table; well appointed house. 333 East Front street. 4 20 tf

FURNISHED rooms, light and airy, in nice neighborhood, near centre of town. 225 East Fifth St. tf

THE WALDORF, 132-134 Crescent avenue; rooms en suite with bath; also double and single rooms; table board; service first-class. 12 3 tf

Real Estate Agents.

THOSE desiring to own a farm should consult one who has been selling farms for years, and he is yours truly, William Henry Rogers, 136 Park avenue, Plainfield. Telephone 44. tf

REAL ESTATE for sale, rent and exchange. Insurance in strong companies at lowest rates; money loaned on real estate. Thickstun & Emmons, 197 North avenue. tf

Employment Agencies.

CENTRAL Employment Registry, 430 Watchung avenue, Plainfield, N. J. (Under new management.) Tel. 1347-L. Registry for companions, governesses, housekeepers, mothers' helpers, nurses, (day and night relief), seamstresses, and high-grade domestic help. Reasonable terms to employers and employes. 11 27 1m

MURRAY'S Registry, reliable help, good situations, very moderate fees, fair dealings to all. 226 East Front street, near Young Woman's Christian Association. 'Phone 666. 11 20 tf

FIRST-CLASS places and first-class help always on hand at Mrs. Keller's agency, 22 Somerset place. 'Phone 196-W. 8 17 tf

Help Wanted Male.

RESIDENT agent wanted by large distillery; must be well acquainted with local trade. Address Opportunity, 59 Fourth avenue, New York. 11 27 2

ARCHITECTURAL draughtsman wanted; must be good on residence work and full size detailing. Apply 402 Watchung avenue, City.

BRIGHT young man wanted at F. W. Woolworth & Co. 11 29 3

BOYS wanted; must be over 16. Apply at Baird Co., Fourth and Washington streets. 11 10 12 eod

SALESMAN in each county for highest grade garden and farm seeds. Permanent situations, good pay. Earnestness, not experience, essential. Cobb & Co., Franklin, Mass. 11 27 6

Money to Loan.

MONEY to loan on first mortgage. Louis A. Clement, lawyer, Babcock building. 11 22 6

SOME STATE NEWS BRIEFS

Stricken with paralysis, Ellsworth Shaw, of Millville, is in a critical condition at his home.

Meredith Abbott, of Glassboro, cut a large piece of flesh out of one leg Friday while coasting.

Assistant Attorney-General Nelson B. Gaskill, who is in Mexico, intends remaining there until January.

Thomas H. Edmunds, of 600 South Third street, was held in $300 bail in Camden Friday on a charge of assault and battery on George D. Cope, his stepson.

Mrs. Susan Hines, of Newport, died Thursday, her death soon following that of her husband, which occurred on November 8. Both were seventy-eight years of age.

City Tax Collector Robert Davis, of Jersey City, had his tax bills ready Friday, the earliest date in many years, and received taxes for the year beginning December 1.

The silver jubilee of the ordination to priesthood of Rev. William Joseph FitzGerald, rector of St. Mary Magdalen's Catholic church, Millville, will be celebrated December 20.

Thousands of black ducks, apparently exhausted by attempts to move South during the two days' storm, have halted in the meadows back of Atlantic City and sportsmen are making big bags.

Jennings Gaskill, of Millville, a lineman, fell from the top of a telephone pole in Bridgeton Friday afternoon, caused by the pole breaking near the base, and received concussion of the brain. He is in a serious condition.

Five hundred dollars' worth of jewelry was stolen some time between last Monday morning and Thanksgiving Day morning, from the home of Robert J. Stokes, of 833 West State street, Trenton, superintendent of the Thermold Rubber Works.

When her son pleaded guilty in the Camden police court Friday to the larceny of clothing from his father, Mrs. Wilcox Reynolds, of 323 Lemon street, fainted and had to be assisted to her home. The boy was held pending an investigation.

Half a dozen passenger trains on the Susquehanna and Western Railroad conveying about 1,000 hurrying commuters were stalled for an hour on the Hackensack meadows between New Durham and Little Ferry Friday. An eccentric rod on an express broke.

A new synagogue for Beth Israel congregation is to be built on Pacific avenue, near Maryland avenue, Atlantic City, the site being bought Friday for $26,500, which includes the cottage in which George Allen for many years made his home and which he built.

The Butler grocery store at Haddon avenue and Federal street, Camden, was robbed Friday of four dozen cans of peas and a brass box containing 3,000 trading stamps and valuable papers. The police are of the opinion that a wagon was used to carry the loot.

Much damage was done to the residence of Rev. J. I. Mombert, the retired Episcopal clergyman, at Fifteenth avenue and East Twenty-third street, Paterson, early Friday evening by a fire which is said to have originated in a defective flue in the basement and made its way to the second floor.

Mr. and Mrs. Carl H. Reumpler, of the Boulevard and Sip avenue, Jersey City, celebrated the twenty-fifth anniversary of their marriage Friday night, when they entertained about 150 friends. The reception was in the German Club in Hoboken, of which Mr. Heumpler is a member.

The recount of the ballots cast in Cape May City in the recent election, which had been ordered by Supreme Court Justice Trenchard, on the petition of John W. Thompson, the defeated candidate for recorder, and which was to have occurred Friday at Cape May Courthouse, did not take place, Thompson having decided he would call it off.

For faking the police by stating that she had swallowed laudanum, Mrs. Maud Knockton, of 1019 Segal street, was given twenty days in jail in the Camden police court Friday. She was hurried to Cooper Hospital, where physicians were unable to find any trace of poison. Later she admitted faking the police to frighten her husband after a quarrel.

The Physicians' Hospital of Vineland has been informed by Trenton experts that an analysis of the dog's head recently sent from Vineland, shows that the animal had the rabies. The dog bit James Brady, who is in the hopsital undergoing the Pasteur treatment for hydrophobia. He has pain in his neck and some of the glands of the throat are affected, but he shows improvement.

Committed to jail on a charge of breach of promise, John Ruthinski, of Third street and Atlantic avenue, was robbed of $6 in the Camden county prison Friday, and when Thomas Herter was accused of the crime he made a confession implicating other prisoners, one of whom was Walter Roberts. A letter Roberts had addressed to his mother contained a $2 bill which was alleged to have been a part of the stolen money.

Atlantic City is to have virtual ninety-cent gas under the new merger which unites warring gas companies in that city, according to statements made by gas officials. The price of gas, which was fifty cents a thousand during the recent gas war will be $1 a thousand, but ten cents will be deducted from each dollar for prompt payment, making the price the ninety cents prescribed by the franchise granted to the Consumers' Company.

Rolland Abel, a Millville telegraph operator, fell down a flight of icy steps and was severely hurt.

PEARY WILL BE GUEST AT TRENTON BANQUET.

Trenton, Nov. 29.—Commander Robert E. Peary, who is at his winter home in Washington, D. C., has accepted an invitation to be present as the guest of honor at the annual dinner of the Chamber of Commerce here. No date for the dinner has been fixed, as it will be left to suit the convenience of the explorer.

Commander Peary's promise to come here was made after the invitation had been extended to him by Secretary Metzger, of the Trenton Chamber of Commerce, who stopped off here for the purpose while returning from the Deeper Waterways convention in Norfolk, Va. The secretary carried a letter of introduction from Congressman Ira W. Wood, of the Fourth New Jersey Congressional District, whose home is here.

The official invitation was from H. G. Stoddard, vice-president of the trades body, who is chairman of the committee arranging the dinner. Details for the dinner will be announced in a few days.

CURIOUS SCHEMES OF INVENTORS.

Sir C. N. Dalton, who has just retired from the comptrollership of the British Patent Office, during his eleven years of office has had to brave the importunities of hosts of freak inventors, but on giving up the reins he has the satisfaction of knowing that the crank is becoming a negligible quantity, while the man of sterling worth has found, by recent enactment, a greater scope for the exercise, of his inventive faculties, says the London Observer.

The cynic, whose hopes as a patentee have been blighted, has solaced himself with the reflection that "the world is divided into two sections—those who can invent and don't and those who can't and do." There is more than a suggestion of truth in the retort, for the Patent Office is still made the repository for eccentric originality emanating from the over-wrought brains of crazy inventors. The genius with a masterly conception of how to solve the problem of perpetual motion is as cheerfully optimistic and plentiful today as he was half a century ago. The continuation of this species is perhaps the nearest approach to perpetuity the human race has evolved.

He is by no means alone, however, in his insatiable desire to add to the sum total of the world's great discoveries. Almost from the moment when James I., in return for "personal consideration," instituted the patent laws, the system became a sort of flare to which madmen were attracted with mothlike infatuation. The office had only been established a few days when an intrepid agriculturist came forward with a claim that he had unearthed the secret of how to plow land without horses or oxen and had found how to endow barren land with stupendous fertility. His imagination was excellent; where he failed was in the fact that he had not the crudest notion of how to accomplish his dual purpose. If he had lived long enough he might have been comforted by the knowledge that he had soared to dizzy heights in distinguished company.

Among the curiosities to which the present generation has given birth is a specification for combining animal instinct with human precision in the realm of sports. The patentee elaborated a plan whereby "direct communication, by chain, cord or other device, should be established between the tail of a pointer and the trigger of the sportsman's gun." By intuition the dog would know when the bird was about to rise, and by moving his tail would fire the gun. The sportsman had only to see that his aim was accurate. The dog and the bird would do the rest. The brilliancy of the notion had not yet been able to penetrate the apathetic density of the general body of sportsmen, and so another addition has been made to the already long list of disappointed inventors.

A burst of inspiration induced a London hostler to patent a "one-tailed shirt," while a tailor, who possessed more originality than was good for him, lodged a specification for protecting trousers from mud spots by wearing splashboards on the heels of the boots. A seafarer, knowing the indescribable agonies of acute sea sickness, concocted a fearful and wonderful scheme whereby a ship might be provided with a special platform suported by balloons, this dispensing with those vagaries of motion so distressing to the fickle constitution.

A rural gentleman of marked economical habits, having observed the gorgeous reflection of the setting sun in the village windows, saw no reason why every hamlet should not boast of its own artificial moon. By the expenditure of much mathematical skill he demonstrated that by suspending a huge reflector from a balloon at high altitude it was possible to reflect the rays of the sun after daylight had died away.

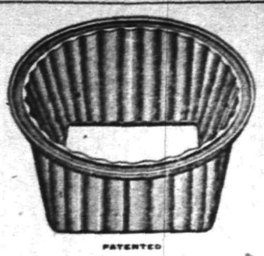

This is the Square Pot of the BOYNTON FURNACE that saves fuel and dollars and will heat the whole of a house. In every great engine and under every big boiler you'll find a square fire box. Ever noticed it? Well—we have adapted that principle to our furnaces. A square pot gives a clean, hot, clinkerless fire without waste of fuel. It requires the least attention and responds instantly. BOYNTON furnaces *only* have square fire-pots. It is our patent. There are other improvements. A square ash pit that improves the draft and makes removal of ashes easier. A pure air supply—for health's sake. A dust flue that saves the rooms above.

Look up the BOYNTON dealer in your town and talk it over.

There are BOYNTON heating plants of all kinds. Ask about our Round or Sectional Boilers for Steam or Hot Water. Also Ranges.

THE BOYNTON FURNACE COMPANY,
106 West 37th Street, New York.

SHERIFF'S SALE—In Chancery of New Jersey. Between Daniel H. Manning, complainant, and The Metropolitan Mercantile and Realty Company et al., defendants. Fi. fa. for sale of mortgaged premises.

By virtue of the above-stated writ of fieri facias to me directed I shall expose for sale by public vendue, at the Sheriff's office, in the Courthouse, in the City of Elizabeth, N. J., on

WEDNESDAY, THE FIRST DAY OF DECEMBER, A. D. 1909,

at two o'clock in the afternoon of said day, all that tract or parcel of land and premises hereinafter particularly described, situate, lying and being in the City of Plainfield, in the County of Union and State of New Jersey:

Beginning at a point in the northwesterly side line of West Fourth street, said point being distant in a northeasterly course nine hundred and seventy and eight one-hundredths (970.08) feet from the northeasterly side line of Spooner avenue and corner of land of John Welsh; thence running along his line north forty-two degrees and fifty-five minutes west one hundred and fifty-six and seven-tenths (156.7) feet to a point and corner in the rear line of West Third street lots; thence running in a northeasterly course and parallel with West Fourth street thirty-one and twenty-five one-hundredths (31.25) feet to a point and corner; thence running in a southeasterly course along their other land and making a new line one hundred and fifty-six and seven-tenths (156.7) feet to a point in the northwesterly side line of West Fourth street; thence running in a southwesterly course along the northwesterly side line of said street thirty-one and twenty-five one-hundredths (31.25) feet to the point of beginning. Together with the land in front of the same to the middle of West Fourth street, to be used as a public street. Being known and designated as Number 630 West Fourth street.

Being a part of the premises conveyed to the party of the first part by deed of Ida R. Oydyke and husband, dated January 12, 1904, recorded in book 427 of deeds for Union county, pages 257, etc.

ROBERT J. KIRKLAND, Sheriff.
CODINGTON & SWACKHAMER, Sol'rs.
11 1 5 m EDJ&DP Adv. Fees—$21.42

SHERIFF'S SALE—In Chancery of New Jersey. Between Sarah A. Hendrickson, complainant, and The Metropolitan Mercantile and Realty Company and Ivons McKinnon, defendants. Fi. fa. for sale of mortgaged premises.

By virtue of the above-stated writ of fieri facias to me directed I shall expose for sale by public vendue, at the Sheriff's office, in the Courthouse, in the City of Elizabeth, N. J., on

WEDNESDAY, THE FIFTEENTH DAY OF DECEMBER, A. D. 1909,

at two o'clock in the afternoon of said day, all that certain tract or parcel of lands and premises situate, lying and being in the City of Plainfield, in the County of Union and State of New Jersey.

Beginning at a point in the northwesterly side line of West Fourth street, distant in a southwesterly course one hundred and sixteen (116) feet from a point and corner of land now or formerly owned by John Welsh and is a corner of other lands of the party of the first part; thence running in a southwesterly course along the northwesterly side line of West Fourth street twenty-nine (29) feet to a point and corner of land now or formerly owned by Mary Cooney; thence running along her line in a course of north forty-two degrees and fifty-five minutes west one hundred and fifty-six and seven-tenths (156.7) feet to a point in the rear line of West Third street lots; thence running along that line in a northwesterly course twenty-nine (29) feet to a point and making a new corner; thence running in a southeasterly course and binding on line of other lands of the party of the first part one hundred and fifty-six and seven-tenths (156.7) feet to a point and corner, the place of beginning.

Being known and designated as No. 632 West Fourth street, and is a part of the premises conveyed to the party of the first part by deed of John Lannon and wife, dated May 9, 1906, recorded May 12, 1906, in book 466 of deeds for Union county, on pages 155, etc.

ROBERT J. KIRKLAND, Sheriff.
JOHN H. VAN WINKLE & SON, Sol'rs.
11 15 5m EDJ&DP Adv. Fees—$20.16.

TIMBO'S Stock for Smokers

Romeo and Juliets, La Carolinas, Bocky's, Manuel Garcias, Acker, Merrall & Condit's La Elegancias, and a fine line of New York and Tampa makes. Fancy Smoker's Articles.

133-135 North Avenue.

YOUR DULL Headaches

Probably come from overstrained eye sight. Nine-tenths of the headaches are the direct result of eye trouble. Bring those troubles to us and let us prescribe for you.

All work guaranteed.

FREE EXAMINATION BY

Stiles & Co.

PHILADELPHIA EYE SPECIALISTS at 107 East Front Street, Every Thursday.

Hours 11:15 a. m. to 5 p. m.

Arrival and Departure of Mails

PLAINFIELD POSTOFFICE.
August 1, 1909.

Office opens 7 a. m., closes 7 p. m.
On Saturdays closes half hour later.

NEW YORK MAILS.
Arrive—7.30, 8.40, 11.30 a. m., 2.30, 5.00, 5.39, 8.30 p. m., 12 midnight.
Close—6.30, 8.15, 9.50, 11.50 a. m., 2.20, 6.00, 7.45, 9.00 p. m.

SOMERVILLE AND EASTON.
Arrive—9.00 a. m., 1.30, 3.15 and 7.00 p. m.
Close—8.00 a. m., 1.30 and 4.30 p. m.

PHILADELPHIA DIRECT.
Arrive—7.30, 8.40, 11.30 a. m., 2.30, 7.00 p. m.
Close—6.30, 8.15, 11.30 a. m., 12.35, 2.20, 6.00, 7.45, 9.00 p. m.

THROUGH FAST MAIL FOR EAST.
Close—11.50 a. m. and 7.15 p. m.

DIRECT THROUGH FAST MAILS FOR WEST AND SOUTH.
Close—11.30 a. m., 12.35, 6.00 and 7.45 p. m.

PENNSYLVANIA, WEST OF EASTON.
Close—6.30 and 8.00 a. m., 12.35, 6.00 p. m.

ELIZABETH, DIRECT.
Arrive—8.40 a. m., 2.30, 5.30 p. m.
Close—8.15 a. m., 12.35, 2.20, 6.00, 9.00 p. m.

NEWARK, DIRECT.
Arrive—8.40 a. m., 2.30, 5.30 p. m.
Close—6.30, 8.15, 9.30 a. m., 12.35, 2.20, 6.00 p. m.

WATCHUNG.
Arrive—1.00, 6.45 p. m.
Close—9.00 a. m., 5.30 p. m.

WARRENVILLE.
Arrive—1.00 p. m.
Close—9.00 a. m.

SUNDAY MAILS.
Office open from 9.30 to 10.30 a. m.
Mail closes at 6.15 p. m.

E. H. BIRD, P. M.

SUCH GOOD TEA and COFFEE as we sell does not come by chance.

It means a careful selection of the choicest blends and best quality.

Try our Delicious Mocha and Java Coffee, also our Famous Ceylon Tea.

Prompt, Free Deliveries to all parts of Plainfield.

W. W. DUNN
THE PARK GROCER
Duer St. and Lincoln Pl

To Whom It May Concern.

This is to notify the Trade in general, Hotels, Saloons, etc., that D. Loprete, of Newark, N. J., the largest Bottle Dealer in the State, has opened a Branch of his business at No. 40 Maple Avenue.

Anyone having Bottles, Papers, Iron and Metals, etc., to dispose of, call No. 1055 Telephone, and same will be promptly attended to.

I have on hand all kinds of Bottles, new and second-hand.

Hotel Trade a Specialty.

Newark address, 189-203 Frelinghuysen Avenue.

SMALLEY BROS.
147 North Avenue.
BUTCHERS
CHOICE MEATS.
GAME IN SEASON.
ROASTING AND BROILING CHICKENS A SPECIALTY.
BERKSHIRE PORK AND SAUSAGE
Orders called for and delivered.
Telephone 83-A.

Oysters Are Good Now!
To Get the Best, Order Them From
IVAMY'S FISH MARKET
TELEPHONES 1024—1025

Hoagland's Express
Baggage Delivery
Office 205 Park Av. Tel. 833-w
Home Tel. 648-L.

ALEX. LUSARDI.
Foreign and Domestic Fruits, Choice Confectionery, Nuts, Cigars, etc.
211 W. Front St. Tel. 507-W.

NOTICE.
Highest prices paid for Men's Old Clothing. Don't throw them away.
I. RICHARD, 17 Somerset St.

PAINTERS AND DECORATORS.

Take a Look in our Window and you will be convinced that the latest in interior work—Aerochrome Washable Wall Decoration—is very handsome and effective.

Woolston & Buckle
Painters and Decorators
143 NORTH AVENUE.

When the Weather's Cool
Is a good time to paint because the paint dries slowly, and there's no hot sun to cause blistering. At any time of year, if we have the contract, the work will be done right, and will give you good satisfaction.

Jas. C. Hansen
Dealer in WALL PAPERS, PAINTS, OILS, GLASS, Etc.
141 East Front Street
TEL. 346 ESTIMATES FURNISHED

GEO. H. BREEN HERBERT W. CLARK
THE GEO. H. BREEN DECORATING CO.
214 W. 19th St., New York City.
Decorating, Paperhanging, Interior and Exterior Painting; Cabinet Polishing and Upholstering. For particulars, inquire of S. H. Arens, 1672 Rahway Road Plainfield, N. J.

M. WARREN
Painter, Decorator and Paperhanger
Dealer in Paints, Oils and Wallpaper Wholesale and Retail.
Work Solicited Estimates Furnished
85 Somerset St.

1909 Wall Papers.
IMPORTED & AMERICAN GOODS.
C. CONOVER & CO.
Decorators, Painters and Paperhangers, Window and Plate Glass.
115 Elmwood Pl. Tel. 1145

IT isn't any one thing, but all things combined that makes for

Victor Quality

Best artists, best selections, best recording and best materials produce the very best records.

The Machines are so designed as to get all the music in the records and deliver it full and sweet at your bidding

Come in and judge for yourself.

H. V. Lough
150 East Front Street

JOS. F. BURKE
Successor to Mrs. John Brown
General Contractor and Grader
Cesspools and Vaults Cleaned
Satisfaction Guaranteed.
Positively the only Odorless Excavator in the City.
Estimates cheerfully given.
Leave orders at J. T. Vail's, North avenue, Phone 204 Postoffice Box 718
For prices address
FRANK BURKE, Manager.
718 Monroe Ave. 'Phone 145-R.

J. C. FIELD, Jr.,
411 Park Ave. Tel. 991-W
Stationer & Newsdealer
Eaton, Crane & Pike Co. fine WRITING PAPER.

A. H. ENANDER,
Sanitary Plumbing, Gas Fitting. Steam and Hot Water Heating.
Contractor for Sewer Connections.
125 WATCHUNG AVE.

FURNITURE.
Repaired and upholstered. Equal to new. Send a postal to
HARRISON, 140 CENTRAL AVE.
Cabinet maker, Polisher, Mattress Maker.

JOHN WIRTH
(Successor to Henry Liefke.)
BAKERY AND CONFECTIONERY.
201-203 West Front St. Tel. 728
Orders delivered at short notice.

Standard Carpet Cleaning Works
Steam and Compressed Air Window Shades and Awnings
J. A. GREENE
139 W. 2nd St. Tel. 906-J

EDUCATIONAL.

The Hartridge School
West Seventh Street, corner of Arlington Avenue.
A Private School carefully graded throughout. Number in each grade limited.
RE-OPENED SEPTEMBER 27
Kindergarten.
In charge of two teachers.
Elementary Department.
For girls through the seventh grade. For boys through the fourth grade.
Boys' Department.
In charge of Master. For boys above fourth grade.
Academic Department.
Five grades—General course and College preparatory. Special teachers of French, German, Art, Music and Callisthenics.
Gymnasium.
In-door play-room and bowling alleys for rainy days. Large out-door play grounds.
EMELYN B. HARTRIDGE, A. B., Principal.
8 20 tf

Mr. Leal's School For Boys
RE-OPENED on THURSDAY September 16th

PLAINFIELD SEMINARY
123 West Seventh St.
Re-opened Sept. 23, 1909.
Day school for girls. Primary and Academic Departments. Certificates for college. Boys in first and second years. Gymnasium and large play grounds.
MISS ARNOLD Principal

Plainfield Business College & School of English
Students may enter at any time.
PROF. A. S. HERR, Prin. and Prop
Tel. 795-w. Woodhull & Martin Building.
SEND FOR BOOKLET.

Mrs. McNeill Hopcraft
of New York.
ITALIAN METHOD OF SINGING
1159 Gresham Road,
Netherwood, N. J., near Truell Hall.
Free Trial of Voices.
Terms on Application.

CHAS. M. SUHR
TEACHER OF PIANO.
614 E. 6th Street. Tel. 741-W

For $1.50
per month we will clean and press 4 suits and one overcoat. Call for them and deliver the same. Payable $1.50 per month.
Repairing and altering neatly done
Suits to order $20 and up.
Howard W. Cobbs
(Successor to Leslie M. Cobbs.)
146 E. 5TH St. 'Phone 461-L
near Woman's Exchange.

Central R. R. News Stands.
You can get it at the C. R. R. News Stands, both deports, Plainfield Daily Press and Elizabeth Journal, on sale at both stands, Philadelphia Morning, Evening and Sunday Papers. Largest assortment of Magazines and Weekly Papers in the city. Back numbers procured. Brooklyn Papers, English Publications. Daily and Sunday Papers delivered. Orders left at stand receive prompt attention. Open Sundays.
F. M. WAGNER, Manager.

PLAINFIELD SECOND-HAND FURNITURE STORE
118 Madison Avenue, Jackson Bld.
If you want anything in our line call on us. If you have anything to sell let us know about it.
118 Madison Ave. 11 15 tf

JOHN WINZENRIED'S
Storage Warehouse
316-318 WEST FRONT ST.
Separate Rooms—Clean and Dry.
Furniture removed with care.
Tel. 840-R. Residence 312 Lee place.

Lincoln Market Frank Neidig Proprietor
94 Somerset St Tele. 781
CHOICE MEATS, FISH AND VEGETABLES.
Heinz's Sauer Kraut and Pickles

E. B. Maynard's
Tonsorial Parlors. Electrical Massage for face and hair. First-class work. Children's Hair Cutting a specialty
Tel. No 754.
141 NORTH AVENUE

PLAINFIELD WINDOW CLEANING CO
Renovating—Offices, stores and private residences. Service day or night. Furniture, china and glassware packed for shipping.
WM. A. KLINE. 611 W. 3d St.

William H. Pope,
ELECTRICIAN.
All kinds of Electrical Work done at Reasonable Prices.
116 NORTH AVENUE.

G. E. COWLING
Wholesale Confectioner
208 WATCHUNG AVE.
EVERYTHING IN CANDIES

SUITES

WETUMPKA INN
301-303 East Seventh St.
A few rooms left for winter. Every modern improvement, bell service, hot water, heat, etc. No private baths left till June. 'Phone 1369-W.
G. F. Hulling, Prop.
J. E. Hulling, Mgr.

HOTEL WALDORF
EAST FRONT STREET.
HENRY WINDHAM, Prop.
Gottfried Kruger's Extra Beer on draught. Imported Wines, Liquors and Cigars. Hotel accommodations and private Dining-Room.

HOTEL KENSINGTON
(Licensed.)
JOHN BURNS, Prop.
107-109-111 North Avenue.
Everything New and Up-to-date
An Inspection Solicited.

THE Hotel IROQUOIS
Conducted on the European Plan
Park Ave. and Second St.

DRUGGISTS.

WE ASSUME THE RISK
There is no promise exacted or formality expected when you accept our offer of money back for the asking, if REXALL HAIR TONIC fails to give you satisfaction. Put us to the test today. We will assume all risk. TWO SIZES 50c and $1.00
MILLER'S PHARMACY
Park Ave. and Fourth St. Tel 208.

Hodge's Pharmacy.
Y. M. C. A. Building.
BELLE MEAD SWEETS.
Tel. 62

J. HIMMELFARB,
311 NEW ST.
Near Truell Court. Tel. 903-J.

Ladies' Tailoring & Dressmaking
REMODELLING A SPECIALTY.
At the solicitation of many friends and customers I have opened a ladies' tailoring and dressmaking establishment at the above address and I will be pleased to serve all who favor me with their patronage. Guarantee satisfaction. The latest Fall creations just received.

Advertisements
—FOR—
New York Herald,
World, Times, Sun, Journal, Telegram, American, Brooklyn Eagle
—and—
Newark Evening News
Received at
The Daily Press
AT REGULAR OFFICE RATES.

HENRY WIERENGA
Residence 'Phone 517-J.
Furniture, Freight, Baggage Express and Rigger.
PIANO MOVING A SPECIALTY.

Kindling and Grate Wood.
Cedar Posts and Bean Poles. Prompt deliveriels. Orders received at 69 SOMERSET STREET.
JOHN MOBUS,
P. O. Box 329

Cleaning, Pressing and Dyeing
Monthly Contracts.
Pressing called for and delivered.
EVENING DRESSES A SPECIALTY.
Ladies' Waists Cleaned, 25 cents upwards. Gents' Suits Cleaned $1.50.
We do our own work at
W. A. Brown's, 218 West Second Street.

J. C. POPE & CO.,
INSURANCE AGENTS
110 E. Front St. Plainfield, N. J.

L. Moraller & Son,
Watchmakers and Jewelers.
Watches, Clocks and Jewelry.
Fine Watch and Clock Repairing a Specialty.
219 Park Ave. Plainfield, N.

Now is the time when you need a STOVE and you may as well buy a good stove at a very Low Price. We are selling Stoves—Good Stoves—at low prices.
KADESH & LEVINE,
18 Somerset St.

McCULLOUGH'S STEAM MILL,
21 Steiner place, North Plainfield, N. J.
R. H. McCULLOUGH, Prop.
Sash, Blinds, Doors, Mouldings, Scroll Sawing, Turning etc.
Estimates cheerfully furnished.

Press Want Ads. Pay

The Battle

By

CLEVELAND MOFFETT

Novelized by the Author From His Great Play of the Same Name

Copyright, 1909, by G. W. Dillingham Co.

"It won't hurt him to see his father once in awhile, will it?"

Margaret rose to her feet precipitately. Her pride was broken, her enmity dissipated. A realization of the grandeur of this sacrifice, so simply proffered, overwhelmed her and filled her heart with humility and contrition and love and the impulse of atonement.

"I can't do it!" she cried. "I am not going! I love you too!"

The three were in one another's arms. Gentle turned away deeply moved.

"My daughter! My son!"

Haggleton's voice trembled.

"I will devote the rest of my life to business—don't look astonished—the business of making you happy. And we will make the poor happy, too, if that will make you happier. See here; I am going to put $10,000,000 aside for you three—for my son, my daughter and our good friend Gentle. You shall be custodians."

A twinkle came into his eyes as he asked:

"Now, what scheme would you three students of poverty propose to utilize $10,000,000 in helping the poor of this city without demoralizing them? It's up to you."

"Ten million dollars!" speculated Gentle. "We could cover this island with model tenements."

"Cover the island!" cried Philip. "We could build about fifty! And they would never pay. We would waste our millions."

Haggleton was watching them, the twinkle still in his eyes. Something he had anticipated was amusing him.

"Well, then, what would you suggest?" Gentle was asking of Philip, with just a little heat in the tone of his voice.

"I'd suggest homes for consumptives!" The answer came with unhesitating promptness. "That's what the city needs."

"I don't agree with you," Margaret now broke in firmly. "We do not want homes for consumptives. We must build homes to prevent consumption. We must think of the next generation. We must help the poor children; we must give them sunshine, green fields?—

"Impossible!" Philip pointed out. "You can't take them away from their parents."

"Let the parents go too!"

"No, no; the parents have to work!" and "No, no; that would pauperize them!" cried Philip and Gentle at the same time.

"I never thought of that!" confessed the girl in bewilderment.

Haggleton was smiling broadly.

"Well, what is it to be?" he asked. "You three have been studying the problem for years, you now have all the money you want, and the first thing you do is to condemn each other's plans!"

And here he received the greatest tribute that had ever been paid him in his wonderful career. These three reformers, so sure of themselves, turned to him with implicit reliance upon his talent for organization, his genius for leadership and without a doubt of his ability to solve their problem for them asked, as if with one voice:

"What would you do?"

The millionaire went to the library table, unlocked one of its drawers, took from it a bundle of blue prints and typewritten papers and spread them out before them.

"It is the easiest way in the world," he began deliberately. "There's only one sound, practical, common sense way to help the poor of New York city with $10,000,000 without demoralizing them, and this is the way"—

* * * * * * *

They were seated at the table now, Margaret between Philip and his father, her head leaning against the shoulder of the one, her hand holding that of the other. Gentle, at Haggleton's right, was beaming with contentment.

They were examining plans, reading memoranda, commenting, discussing, asking questions and receiving prompt, clear replies.

Haggleton was happy.

He had taught many lessons, but learned one far greater than all those he had given.

He had learned to do his loving himself.

The battle was won.

THE END.

PLAINFIELD BRANCH
Union County S.P.C.A.
Special officer, MRS. S. G. VAN HOESEN, Fanwood, N. J. Tel. 419-R Fanwood.
All cases reported will be promptly investigated.
11 12 6 mos

KODAKS
Complete line of Photo Supplies
Printing and Developing
At Doane's 115 Park Ave

REAL ESTATE
RENTALS—REAL ESTATE
Geo. F. Brown.
INSURANCE AND REAL ESTATE.
Commissioner of Deeds—Rents
94 Somerset St. 'Phone 166

MULLINS & SONS
218-220 Market St., Newark, N. J.
SATISFACTION GUARANTEED
STORE CLOSES AT 6 P. M., SATURDAYS AT 10 P. M

Beautiful Polished Oak Sideboard
$18.50

Nothing like this has been shown for the money. Carving polish, finish, wood ware mark are simply perfect. Large bevele[s] plate mirror, one drawer lined for silver. Reg. price $30, sale price - - - **18.50**

ARTISTIC BUFFET

$23.50
Worth Regular $30

BIG RANGE SPECIAL

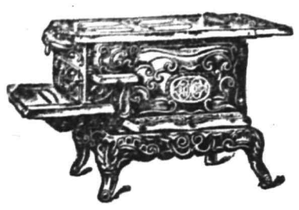

These ranges are made with extra heavy castings, have large ovens and are full nickle trimmed. They are good bakers and are fully guaranteed - - - - - - **13.50**

CHINA CLOSETS

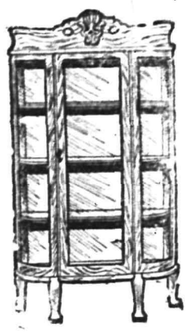

Solid Oak
Beautifully polished—deep shelves, bent glass ends—astonishing value
$12.50

THE OLD RELIABLE HOME FURNISHERS
COWPERTHWAIT AND VAN HORN CO.
73-75 MARKET STREET ESTAB. 1860 NEWARK N.J.

Everything for Housekeeping

Everything that's worth while and at Lowest Prices Known!

Several acres devoted to our one business—*the Outfitting of Homes.* Whether your wants are moderate or elaborate, our 49 year experience fits us to serve you on a trustworthy plan, in *every* instance.

Furniture
For Dining and Bedroom, Parlor, Library and Kitchen.

Ranges and Stoves
Largest Stove Store in the State
The Portland Range and a score of other warranted makes. Parlor, Oak, Cylinder, Pot and Laundry Stoves—Oil Heaters, Etc., Etc. Complete line of repairs and parts at low prices.

Floor Coverings
Rugs and Carpets of every weave—Oil Cloths, Linoleums, Mattings, Etc.

Housefurnishings
Dinner and Tea Sets, Silverware, Lamps, Clocks, Pictures, Kitchen Supplies, Etc., Etc.

"Acme" Washing Machine
Cuts wash day work in half—easy to run.

"Old Reliable" Sewing Machine
Gives results of the highest priced makes, at far less cost to you.

Also Agency for the Famous White Sewing Machine.

"VICTOR" TALKING MACHINES
and Records—a full line on sale—on credit terms.

Storage Warehouse: excellent rooms, spacious and airy — rooms to move goods—low rates, always.

EASY CREDIT 6 months, 1 year, or 1½ years time to pay—or 10 per cent off for cash.
EVERY PRICE MARKED IN PLAIN FIGURES.

COAL DEALERS.

Difference In Coal.

All coals may look alike to some people, but compare our "Lehigh" Coal with the Coal you bought somewhere else and you will see a difference.

You will notice that our Coal Burns Brighter, Gives More Heat, and Lasts Longer than any other Coal you ever bought before.

Boice, Runyon & Co.,
Coal, Lumber and Masons Materials,
Park Ave., opp. North Ave., Plainfield, N. J.

JOS. HARRIGAN
OLD COMPANY'S LEHIGH COAL
929 South Avenue
Telephone 193.

The best time to order your winter supply of
COAL
is now. Do not forget that
NASH
is ready to supply you.
Telephones 357-W
Evenings 371-W.
OFFICE—686 SOUTH SECOND ST.

TenEyck & Harris,
Dealers in
LEHIGH VALLEY COAL
Office: Rowley's Drug Store, 218 West Front Street. Telephone 549-w.

Coal I have on hand some very fine Hard and Medium Coal. All kept undersheds. Pea Coal. **Coal**
25 cents a ton reduction on cash orders.
L. A. RHEAUME
148 East Fourth St. Telephone 80-W
Yard, 674 South Second St. Telephone 231

GEORGE O. STEVENS
747 West Front St.

R. L. CLINE
(Successor to C. H. Ruggs & Co.)
Best Quality Lehigh Coal
Yard and office 430 West Third St. Tel. 93

TenEyck & Kelley
Successors to Keeley Co.
COAL
741 SOUTH AVE. Tel. 1155

New Jersey Central

Trains Leave Plainfield.

For New York—2.10, 3.27, 5.41, 5.36, 6.00, 6.27, 6.57, 7.25, 7.28, 7.45, 7.47, 7.55, 8.00, 8.11, 8.30, 8.36, 8.44, 9.29, 9.59, 10.28, 10.55, 11.52 a. m., 12.00, 12.19, 12.42, 1.09, 1.27, 2.33, 2.44, 3.09, 3.50, 4.12, 4.45, 5.53, 6.29, 6.45, 7.09, 7.33, 8.27, 9.27, 9.40, 10.15, 11.28 p. m. Sunday—2.10, 3.37, 5.41, 7.23, 7.58, 8.52, 9.34, 9.45, 10.32 a. m., 12.40, 7.09, 1.24, 2.01, 2.41, 3.09, 3.24, 4.29, 5.41, 6.35, 6.48, 8.13, 8.27, 8.35, 9.42, 10.28, 10.41 p. m.

For Newark—5.36, 6.27, 6.57, 7.05, 7.25, 7.47, 8.11, 8.36, 8.44, 9.29, 9.59, 10.55, 11.52 a. m., 12.42, 1.27, 2.33, 3.09, 4.12, 4.45, 5.53, 6.29, 7.33, 8.27, 9.40 p. m. Sunday—7.23, 8.52, 9.34, 10.32 a. m., 12.40, 1.24, 2.01, 2.41, 3.24, 4.29, 5.41, 6.48, 8.13, 9.42, 10.41 p. m.

For Easton, Bethlehem, Allentown and Mauch Chunk—5.18 (8.17 to Allentown), 9.55 a. m., 2.00, 5.23, 5.46, (6.37 p. m., Easton only). Sundays—5.45 a. m., 1.58 5.46, 7.05 p. m.

For Wilkesbarre and Scranton—5.18, 9.55 a. m., 5.46 p. m. Sundays—5.45 a. m., 5.46 p. m.

For Long Branch and Asbury Park, etc., 2.37, 8.11, 10.55 a. m., (12.42 Saturday only), 4.45, 6.29, 7.33, 11.28 p. m. Sundays—3.37, 8.52 a. m., 3.24, 8.13 p. m.

For Lakewood and Atlantic City—3.37, 9.29 a. m., (12.42 Saturdays only), 1.27, 3.09 a. m. Sundays—(7.53 Lakewood only), 9.45 a. m., 2.01 p. m.

For Philadelphia—7.13, 7.29, 8.45, 9.13, 10.43 a. m., 12.13, 12.42, 1.39, 2.14, 2.45, 5.13, 6.44, 7.43, 8.50, 9.46 p. m., 1.20 night. Sundays—5.45, 8.45, 9.53, 10.39, 10.43, 11.42 a. m., 12.42, 1.44, 2.45, 3.42, 4.55, 5.39, 6.44, 7.43, 8.50, 9.46 p. m., 11.25, 1.20 night.

For Baltimore and Washington. Daily—8.45, 10.43 a. m., 12.42, 2.45, 6.44, 7.43 p. m.

W. G. BESLER, Vice Pres. & Gen. Mgr. W. C. HOPE, Gen. Pass. Agt.

Vail JEWELER AND OPTICIAN
103 Park Ave.,
calls your attention to his
Rimless Glasses.
They Look Good and You See Good.

All Goods Marked in Plain Figures
Credit Terms Arranged to Suit Your Convenience.

J-W-
GREENE & CO. INC.
31-37 MARKET ST., OPP. COURT HOUSE, NEWARK.

Our Great Holiday Stock of
Fine Furniture
Is Ready For Your Selection

We ask you to visit our store—inspect our grand display of New Furniture, and see a wonderful array of appreciative gifts that may be had here.

Select now, while the assortments are large, and we will reserve anything you buy, until wanted.

A few suggestions that will help you select.

Morris Chairs	Dressers
Dining Chairs	Chiffoniers
Rockers	Lamps
Writing Desks	Couches
Tables	Rugs
Davenports	Parlor Suits
Book Cases	China Closets
Wardrobes	Buffets
Kitchen Cabinets	Brass Beds
Music Cabinets	Dinner Sets

We can prove to you that our prices are positively the lowest.

Goods Delivered Anywhere in the State.

MATHUSHEK & SON

PLAYER PIANO

has modern improvements and distinctive features never found in other instruments. If you are willing to pay a reasonable price for a PLAYER PIANO, one that your better judgment will tell you must command real quality, and want your satisfaction to be one of a lifetime, THEN YOUR SELECTION WILL BE A MATHUSHEK & SON.

Send for our NEW 1910 CATALOGUE. A postal today and you have it tomorrow.

Mathushek & Son Piano Co.
310 West Front Street, Plainfield, N. J. Tel. 1365

Cold Weather Necessities

We are now showing a large assortment of

Stoves and Ranges

All made at first-class factories and guaranteed as "A 1" Bakers and Working Stoves.

Also, we have a fine line of Oil Heaters, Oak and Cylinder Stoves, Barn and Small Pot Stoves, Coal Hods, Fire Shovels, Stove Boards, Pipe, Elbows, Dampers, Ash Cans, etc., etc.

Gayle Hardware Co., General Hardware & Housefurnishings
Front Street and Park Avenue 'Phone 398

TRY A PRESS WANT AD.

LOCAL AMUSEMENTS

Goethe's famous play, "Faust," which will be the attraction at the

Emma Porter as Marguerette in "Faust" at Plainfield Theatre Tonight.

Plainfield theatre tonight, presented by a superb supporting company, should attract the attention of all lover of clean drama. Those who are familiar with this poem of the greatest of all German poets need not be reminded that in it the battle of good against evil, of mankind against its inherent frailities, are aptly portrayed. Morrison's "Faust" is the version of the play, and the expectacular production with marvelous scenic, electric and magical effects is called, still after a decade, an unexampled prosperity, one of the best and most popular stage entertainments ever before the American public.

"The Traveling Salesman," by James Forbes, the author of "The Chorus Lady" will be seen in this city at the Plainfield theatre December 1, and the lasting qualities of the Forbes' comedy, its consistent strength as a popular magnet, are only more surprising than the true-to-life types and humor that delight every aduitor of this play, and not since the days of Charles Hoyt has a comedy enjoyed greater success than this James Forbes offering. New York, Boston and Chicago grew very fond of Bob Blake and Ted Watts, the "knights of the road," as they are characterized by Austin Webb and Dan Baker, and it is rarely indeed that a stage type is given the widespread vogue that Mr. Forbes has brought before us for that well-known American product, with graphic touches of human nature, breezy dialogue and energetic, wholesome humor. Following the well known policy of Henry B. Harris, whose productions of "The Third Degree," "The Lion and the Mouse," and other famous plays that have been seen in this city, "The Traveling Salesman" leaves nothing to be desired and it is marked with the same careful attention to details and staging as was manifest during the long run of this play in New York, Boston and Chicago.

The favorable effect of J. Hartley Manners' very clever play, as it is described, entitled "The House Next Door," is greatly enhanced, it is understood, by the fine comedy acting and sustained humor of J. E. Dodson's cameo-like impersonation of Sir John Cotswold, the old English baronet of the play. It is in "The House Next Door" that Mr. Dodson is starring under the management of Cohan and Harris, and it is in this piece that Mr. Dodson will be seen at the Plainfield theatre on Saturday night, December 4. This play has established a substantial claim to recognition for its excellent humor and real comedy spirit. Those who have seen this comdy in its travels and in New York in particular, where it was acted at the Gaiety theatre for the greater part of two seasons, say that it is a refreshing experience to sit through a representation which revolves neither about the seventh commandment, socialism, "new thought," nor auto-suggestion, but owes its being to the irascible temper of an old man, proud of his high lineage and intent on bending the views of all his family to coincide with his own prejudicial outlook on life. Mr. Dodson who first came to this country with the Kendals, and afterward remained to make himself still more noteworthy, gives one of the most finished performances of his notable career.

Local Missionary Worker to Speak.

Mrs. S. K. Monroe, of this city, will address the members of the Woman's Auxiliary department and the Junior department in St. Paul's parish house, Bound Brook, Friday, afternoon, December 3. Mrs. Monroe will relate experiences on Indian reservations in the West.

—Miss Maud L. Veghte has taken possession of her new house at Mountain and Watchung avenues.

The security provided by our Safe Deposit Vaults, located as they are in a building of fireproof construction, occupied by but one tenant, is certain.

Boxes are for rent at $5.00, $7.50, $10.00, and upwards to $150.00 per annum. Every convenience is provided for patrons. We cordially invite an inspection.

THE PLAINFIELD TRUST COMPANY

Assests $3,000,000

Bowling and General Sports

BEAT NEWARK AT SOCGER

Plainfield Association Club's Team Wins a Decisive Victory Here.

THE SCORE WAS 8 TO 0.

After the First Fifteen Minutes of Play, the Strollers Were on the Defensive.

The Plainfield Association Football Club had for its opponents Saturday afternoon the Newark Strollers, and the locals won a decisive victory, the score being 8 to 0 in their favor. The game was started at 3:15 o'clock, both teams being one man short. During the first fifteen minutes, play was very even, neither team having much advantage. Mitchell for Plainfield and J. Craig for the Strollers now appeared on the field and filled the vacancies.

A quick run down field by Spalding, and a marvelous cross shot from him, struck under the cross-bar and was breasted through by Heaume, making the score 1 to 0 for the locals. The visitors tried hard to equalize but to no avail, and a clever cross by Mitchell was caught by Heaume and banged through the goal. No more scoring took place in the first half and time was called with the home boys leading by two goals to none for the visitors.

On resuming play the Plainfield team immediately began to press and Spalding getting the ball at midfield, carried it along the wing and by a nice cross shot, succeeded in getting another goal. The Newark team was playing hard now, but the superior work of the home team was telling against them and in a few minutes Heaume took one more for Plainfield, making four goals.

In the next ten minutes play the visitors' goal was bombarded by the Plainfield forwards, and Heaume took one more goal. Mitchell took another inside of three minutes for the home team, but it was not allowed. Henderson and Sutton, of the home team, and Stewart, of the Strollers, were all injured, bu they remained on the field.

The visitors now realized that the game was entirely too much for them, and although they played hard, they could not score. Plainfield continued pressing and McKay scored another goal. The Newarkers now tried another rush, but the Plainfield defense was all that could be desired, and sent the ball forward again, and in a scrimmage Sutton made the seventh goal for Plainfield. At this stage of the game, the visitors seemed to fall away and the Plainfielders had everything their own way.

Spalding got the ball and took a quick run along the line, passed to McKay, who banged it through again. No more scoring took place and the game came to a close with the score standing 8 to 0 in favor of Plainfield. There was a large turn out of spectators to witness the game, and they cheered lustily at some of the brilliant rushes and fine plays. The lineup:

Plainfield—Stevenson, goal; Hosie, right back; Craig, left back; McCombe, right half; Henderson, centre half; Kenny, left half; Spalding, outside right; Mitchell, inside right; Heaume, centre; McKay, inside left; Sutton, outside left.

Newark Strollers—Booth, goal; Murray, right back; Colclough, left back; McKay, right half; J. Stewart, centre half; P. Stewart, left half; J. Craig, outside right; Laurie, inside right; Penwick, centre; Murdoch, inside left; Mess, outside left. Referee, Frank uBckland.

STORAGE VAULTS

For Large Trunks, Boxes, Valuable Packages, Etc., Etc.

SAFE DEPOSIT BOXES

OF ALL SIZES

ABSOLUTE SECURITY PROVIDED

CITY NATIONAL BANK

CROSS-COUNTRY TOURNEY CLOSES GOLF SEASON

The active season closed at the Plainfield Country Club on Saturday with a cross-country golf tournament, and it attracted a large field of players. Eleven holes were used, and two-thirds of the lowest handicap of each couple was used. The competition was really a best ball foursome and summer rules were adopted for the play.

E. P. Goodwin and . A. Lane were the winners with a score of 63, 9-54. All of the other scores were close. The holes played in order up to eleven were as follows: One, 13th tee to 15th green; two, 16th tee to 17th green; three, 18th tee to 2d green; four, 3d tee to 9th green; fifth, 10th tee to 4th green; sixth, 5th tee to 7th green; seventh, 8th tee to 12th green; eigth, 1st tee to 8th green; ninth, 12th teet to 10th green; tenth, 11th tee to 1st green; eleventh, 17th tee to 18th green.

These scores were returned in the competition:

E. P. Goodwin and J. A. Lane, 63, 9-54; Will T. Glenney and Morris J. Dumont, 59, 4-55; E. T. Willson and Stuart H. Patterson, 65, 9-56; Hugh F. Fox and Julius E. Erickson, 65, 9-56; D. H. Rowland and C. C. Burke, 69, 12-57; W. Lester Glenney and C. B. Morgan, 61, 3-58; William T. Kaufman and E. B. Shoemaker, 66, 8-58; LeRoy H. Gates, 70, 10-60; A. E. Barclay and A. W. Kleinecke, 75, 15-60; W. F. Merrill and W. L. C. Glenney, 80,17-63.

THREE ARE FIGHTING FOR SECOND PLACE

With first place in the individual tourney won by Johnny Campbell, all interest in the competition is centered in the race for second place between Nash, Matthews and Blatz. Nash at present holds the position, but in order to maintain it must win the two series he has yet to roll with Blatz and Laing.

The prize for high average goes to Johnny Campbell with a mark of 194.7 for 39 games, with Matthews and Blatz having a fight for second.

The standing and averages follow:

Standing.

	W.	L.
Campbell	13	3
Nash	9	5
Matthews	10	6
Blatz	8	6
Kiely	9	7
Skelly	8	8
Schaub	5	11
Laing	3	11
Stout	4	12

Averages.

	G.	Pins.	Ave.	H.S.
Campbell	39	7573	194.7	245
Blatz	38	7211	189.29	226
Matthews	40	7575	189.13	259
Skelly	45	8371	186.1	237
Kiely	39	7247	185.32	236
Nash	36	6675	185.15	225
Schaub	40	7336	183.16	244
Laing	36	6476	179.32	224
Stout	43	7528	175.3	215

—Use Press want ads. They pay.

PLAINFIELD TRIUMPHS IN SPECTACULAR GAME

Brilliant perfomances by both teams characterized the basketball contest between the local Y. M. C. A. and Elizabeth Y. M. C. A. on Saturday night which was won by Plainfield by the score of 51 to 42. The locals clinched victory in the first half in which they led by the score of 31 to 20.

The visitors, in the final round, executed some great teamwork and played an even game. Bob Loeser, of the county seaters, was in the limelight with some pretty long shots to his credit. In that session he scored six goals from the field. Seiler, at center, also performed well for the visitors.

For the locals, Rumsey, Linke and Collier carried off the honors. The lineups:

Plainfield—Aalholm, Miner, Collier, forwards; Cahoone, center; Rumsey, Linke, guards. Elizabeth—Ross, Kirkland, forwards; Seiler, center; R. Loeser, Reeves, Manville, guards.

Goals from field—Aalholm, 7; Collier, 6; Rumsey, 7; Linke, 3; Kirkland, 5; Seiler, 4; R. Loeser, 7; Reeves, 2; Manville, 1. Goals by foul—Aalholm, 1; Collier, 4; Kirkland, 4.

N. P. H. S. Scores Double Victory.

North Plainfield High athletes scored a double victory at basketball in contests with teams of the Bernardsville High School at the latter place on Saturday. Two stagelloads of pupils made the trip which was under the supervision of Miss Helen Stahlberger, of the faculty The girls team was victorious by the score of 30 to 0 and the boys were victorious 19 to 0. The girls' team was composed of Bessie Conroy, Nettie Steiner, Marjorie Hart, Clara Smith and Helen George. The boy's combination was Conroy, H. Stine, C. Smith, P. Bailey, W. Taylor and Dunning.

Basketball Championships.

The basketball season in the Sunday School Athletic League will begin on New Yeahs Day. A silver cup represents the championship guerdon and silver medals will be awarded to the men who play the largest percentage of games on the winning team. A meeting will be held next Saturday night for the adoption of the schedule.

Gymnastic Champions.

The date for the gymnastic championships of the Sunday School Athletic League has been fixed for February 4. A silver cup has been offered as the prize for the Sunday school winning the title. Entries close with Charles H. Lane on January 31.

Three New Games Arranged.

Manager G. L. Listman, manager of the Y. M. C. A. basketball five, has added three new games to the schedul, as follows: December 20, Montclair; January 22, Red Bank; January 29, Army five, of Fort Slocum.

Y. M. C. A. vs. Suburbans.

The Orange Suburbans, one of the strongest basketball combinations in Essex county, will be the opponents of the local basketball five next Saturday.

WOMEN BETTER NURSES.

Jersey State Insane Asylum Discharging Its Force of Male Attendants.

Dr. Henry A. Cotton, superintendent of the State Hospital for the Insane at Trenton, is experimenting with women nurses for the male patients and doing away with male attendants. It is said that the small pay, $25 a month and board, will not permit of hiring the best men, and that the "accidents" which result in men dying of broken ribs may come from quarrels between the male patients and the male attendants.

Dr. Cotton believes that he can solve the whole difficulty by hiring women for most of the work. His observations are that the male patients seldom quarrel with the women attendants, and that in wards where women are there is less trouble, even with the advanced cases.

Favors Preventorium.

In an informal discussion last night Governor Fort made clear his position in regard to the tuberculosis preventorium for children, which has so roused Lakewood, declaring that he was not opposed to the location of such an institution in New Jersey and that today he would make reply to the letter of Marcus M. Marks, president of the preventorium.

—Howard Manning is erecting a two-family house on West Front street, near Washington avenue.

MU SIGMA CAUSES HEAP OF TROUBLE

There's an ancient classic rhyme which contains these lines:

"When Greek meets Greek
Then comes the tug of war."

and the local school fraternity boys proved the truth of the couplet in a lively mix-up on the Cricket Field Field Saturday afternoon, when "the tug of war" was over four white Mu Sigma fraternity hats worn to the Holy Cross football game by Leal's School boys. The attack was by a party of "Wing Wangs," the P. H. S. Greek little frat, the classic name for which is also Mu Sigma.

The high school Greeks were first in the field, but they came not for war, since they believed that Mu Sigma meant only them. Wearing holiday togas, then, they gathered for the day's sport and strolled among the multitude burning the insense of peace.

But it happened that about the time that the contest began four Leal's School Greeks, clad in festal regalia, came likewise to witness the contest. And these wore snowy hats, with letters "Mu Sigma" blazoned in gold thereon and ribbon of a sunset hue circling the brim.

Now when the "Wing Wang" holiday makers espied those hats there was rage like as when Zews' thunder springs from heaven to earth, and each High School Greek cast his incense aside and swore a mighty oath. Then donned they each his brass knuckles and buckled on the greaves. And their leader harrangued them as follows:

"Let's walk into that bunch and knock them out from under those lids, notting the headgear for trophies." (Free translation).

So that host formed each man a hollow sqpare and advanced a Sabbath day's journey to suite the Lealonians. And by a pre-arranged attack, the white hats vanished. Then began the wordy war. One of the hats disappeared, but the tug of war waged lively over the other three, with a rapid interchange of "free translations."

With the peanut man as interpreter, surrounded by a dense throng, the Greeks argued long and bitterly. Prior right of organization was the main argument at the outset, but this was discarded in sworn statements that each frat was founded some time B. C.. A joint meeting will decide the question and it will be a case of survival of the fittest.

At both schools today there is consternation because of the report that there is a national school fraternity called Mu Sigma. "Hai! Hai!" (meaning "wurra wurra"), then must each club again seek the Greek dictionary and the snowy hats will be useless.

POWERFUL DRAMA SEEN AT THE NEW THEATRE.

The New Theatre, New York, which began its career two weeks ago, won a distinct triumph last Wednesday evening when it presented for the first time in America John Galsworthy's powerful drama, "Strife." Nothing approaching this remarkable presentation has been made in New York for years and the event proved without question that the playhouse, founded by thirty representative citizens in the interests of dramatic art, has already begun to fulfill its mission.

The theatre opened with a magnificent production of Shakespeare's "Antony and Cleopatra" and followed this three nights later with Edward Knoblauch's sanity, satrical comedy, "The Cottage in the Air." Then came "Strife," which will unquestionably be kept in the repertory the entire season. Its theme, its mob scene and its dramatic worth made a wonderful impression the opening night and the company itself won unstinted praise, as the opinions of able critics, excerpts of whose reviews are given.

NEWTON CHURCH'S PASTOR WILL GO TO WESTFIELD.

The Rev. Robert J. Byer, who has been rector of St. Joseph's church, Newton, since 1905, has been appointed rector of Holy Trinity church, Westfield, and will leave Newton on Wednesday, December 1.

Father Byer was born in Harrison. His early education was obtained at the Harrison Parochial School. He is a graduate of St. Benedict College, Newark; College of St. Francis Xavier, New York, and of Seton Hall. He was also at Immaculate Conception Seminary, South Orange. After his ordination, in 1896, he was assistant rector of St. James church, Newark, for nine years.

Musicale at 1st Presbyterian Church.

Folling is the program of the musicale to be given in the parlors of the First Presbyterian church tonight. Piano, Aufschwung, Miss Florence N. Nicholl; Scotch song, selected, William N. Runyon; reading (a), The Pudding, Fiske; (b), Rosa, Anon, Miss Justince Roberts; baritone solo, "O Dry Those Tears," Del Riego, Townsend H. Fellows, piano, A. D. mdcxx. Landing of the Pilgrims, song, McDowell, Miss Florence Nicholl; song, selected, William N. Runyon; reading (a), Daisy's Practice Hour; (b), New York Shop Girl, a type, Miss Justine Roberts; songs, (a), Drink to Me Only with Thine Eyes; (b) Dear Little Shamrock, Townsend H. Fellows.

SCHOOL EXPENDITURES BEING INVESTIGATED

Superintendent Henry M. Maxson has received from State Superintendent of Public Instruction Charles J. Baxter, of Trenton, a letter asking for an itemized statement of the money spent in this city for school purposes during the year. The request is made by Superintendent Baxter on behalf of the committee appointed by Governor Fort to investigate school expenses in the State. The information asked for is as follows:

List of textbooks adopted and the name of publishers.

Number of purchases during the year and the cost of each.

When last change in textbooks was made and how long discarded books had been in use.

The number of schoolhouses erected during the last five years, giving the number erected each year and the cost of each building, with the number of rooms and the number of pupils it will accommodate. If land was purchased, the cost of the land and the cost of the building stated separately.

So far as Plainfield is concerned, there is no apprehension on the part of the authorities as to the committee finding any unwise expenditure of the school funds. This city spends less per capita for the education of the children than any first or second-class city in the State, and at the same time the high standard of the schools has been maintained.

Members of the Board of Education feel confident that a more judicious and careful expenditure of school money can not be found in any other city in New Jersey, and the fact that the per capita cost for the education of the children is low in Plainfield is the strongest proof, they think, of the economical and yet effective plan under which the financial department of the Plainfield schools is conducted.

CHRISTIAN FIELD.

Miss Cara Arann, of Newark, will conduct the vesper services at the Young Woman's Christian Association next Sunday afternoon.

The twenty-fifth anniversary of the founding of Bethel chapel will be celebrated at the chapel next Sunday with appropriate exercises.

The Young Women's Mission Band of Trinity Reformed church will meet in regular session Friday afternoon at the usual hour in the lecture room of the church.

The Missionary and Aid Society of Warren chapel will hold a sale in the chapel, Friday afternoon and evening, December 10. There will be a meeting of the society on Wednesday.

The Ladies' Aid Society of St. Peter's Lutheran church will meet at the home of Rev. Mr. Duerschner, 2 Stone street, Thursday afternoon at 3 o'clock. The Young People's Society will meet in the evening at the home of Miss Ruehke, 431 West Sixth street.

PERSONAL.

Miss Utley, of New York, has been visiting at the home of Mrs. Craft on Kensington avenue.

Miss Isabel Butler, of East Front street, is spending the winter at Aiken, South Carolina, in company with relatives from California.

Miss Madeline Reed, daughter of Mr. and Mrs. Charles A. Reed, of New York, formerly of Myrtle avenue, has been visiting friends in town.

Miss Chambliss from the South has returned to Chevy Chase, Washington, where she is a student at boarding school after spending the Thanksgiving holidays with her grandparents, Rev. Dr. and Mrs. J. A. Chambliss, of Central avenue.

P. H. S. NOTES.

Saturday night the High School gave the football team a reception in the auditorium. The evening was spent in speeches from different members of the team and Principal Best. The team presented Mr. Best with a silk umbrella as a token of thanks for the splendid coaching Mr. Best gave the team. The last game of the season will be played tomorrow on Hope Common with New York High School of Commerce.

Tomorrow morning a blind lecturer will give an address on the teaching of the blind. His talk will include incidents in the life of Helen Keller and the industrial work of adult blind. He is an accomplished musician and gave some very pretty selections on the piano at chapel this morning.

Special Meeting of Alumnae.

A special meeting of the alumnae of Mount St. Mary's College was held yesterday afternoon. There was a large representation present from out of town and discussions were held on matters pertaining to the organization.

—Neuman Brothers are now carrying the celebrated Atwood Brand grape fruit; also California oranges, Florida oranges, and Florida Tangerines. The prices are reasonable for fruit of such fancy quality.

Chalmers-Detroit "30's" Won Every Event in their Class on Atlanta Speedway

During a week's racing on the new two mile Atlanta Motor Track, the Chalmers Detroit "30's", driven by Matson and Knipper, were never defeated in their class.

Think of going out day after day—the same two stock cars—and winning every race offered—from four to 100 miles.

Here is another remarkable fact: In every race which both "30's" were entered they won second place as well as first. BOTH "30's" defeated every other car of their class. They were always together neck and neck, at the finish.

Neither of them was out of commission at any time. The "30's" also won second place three times racing in the bigger car class—the only three races were entered in this class.

During the whole distance covered in all these races the "30's" averaged 60 miles an hour. A mile a minute for every minute they were running on the track.

There are no other cars in the world at any price with such records for consistency.

Members of the technical committee of the A. A. A. and Editors of the Automobile Trade Journals who keep careful records of automobile contests, both in America and Europe, are authority for the statement that the Chalmers Detroit "30's" hold the world's records for consistent performance.

Their records show that the Chalmers Detroit "30's" has won more events in proportion to the total number entered than any other car in the world.

The Chalmers Detroit "30's" sell for $1,500, and it is thoroughly proven to be the best car in the world for the price.

Our allotment is being sold fast, and we strongly advise you to investigate and place your order early.

A. C. THOMPSON AUTO CO.,
413 PARK AVENUE - TEL. 991-J

A. M. GRIFFEN'S
119-123 W. Front St., Plainfield, N. J.
For **LISK**
Sanitary Self-Basting Enamel Roasters

Need no introduction. They save 20 per cent. of the meat over any and all others.

A GOOD RANGE is also important to the kitchen equipment.

A FURNACE or HEATING STOVE that keeps you comfortable is an absolute necessity this cold weather.

Let us talk with you about that heater that works badly.

OUR HARDWARE LINE is the most complete in the city—especially our Tool Department will bear Inspection and Comparison.

Two 'Phones 6—214

Edward A. Laing 149 West Front Street Tel. 888-R.
STATIONER, BOOKSELLER and NEWSDEALER
BOOKS BOOKS BOOKS

Our complete line of Books for the holiday season is now on sale.
Gift Books, Books of Fiction, Juveniles, in fact, the most complete line of Books ever shown in our city. The early buyer avoids the heavy holiday rush, also secures the better assortment.
We would advise leaving your order early for visiting card Engraving. We take orders for Engraving and Guarantee satisfaction.

MOORE AND SCHEELEIN
FIRST-CLASS BUTCHERS
Meats and Vegetables at Lowest Prices for Cash.
104 NORTH AVENUE

AMUSEMENTS.

PROCTOR'S
THE BIJOU DREAM
NEW FEATURES. NEW PICTURES.
Grey & Peters, Comedy Cyclists.
Robinson Trio, Songs, Mirth and Dances.
The Esterbrooks, Musical.
James F. Corbley, Irish Monologue
The best and latest Films D'Art.

Song Recital
Emilio de Gogorza
Under the Auspices of The Musical Club, at the **Hartridge Auditorium**, corner Arlington Avenue and West Seventh Street,
Tuesday, November 30
at 8:30 P. M.
Admission $2.00
Tickets For Sale at Miller's Pharmacy, Corner Park Avenue and Fourth Street. 11 23 4 tu f s m

RELIABLE DENTISTRY.
Set of Teeth - - $10.00
Gold Crowns, 22-k - 5.00
Gold Fillings - - - 1.50
Platina Fillings - - 75c
Painless Extracting - 50c
DR. FRANCIS PAINE—Dentist
148 E. Front St. Open Evenings

An Entertainment Tonight.

Another evening of amusement and instruction is promised at the Park Avenue Baptist church tonight for all who attend. This is the second in the series of entertainments arranged by George E. Hall for the pleasure of the members of the Sunday school and their friends. The program includes moving pictures of a high order, in addition to an entertainer and several selections by the Sunday school orchestra. The public are cordially invited.

—Daily Press want ads. pay.

AMUSEMENTS.

Plainfield Theatre
TONIGHT
Lewis Morrison's Superb Production of
"FAUST"
Prices.....25c, 50c, 75c, $1.00

Wed. Dec. 1
"I'M THE ASSASSINATOR OF SORROW" "BOB BLAKE"
HENRY B. HARRIS PRESENTS
THE TRAVELING SALESMAN
A COMEDY BY JAMES FORBES AUTHOR OF "THE CHORUS LADY"
"THIS COMEDY WILL MAKE THE WHOLE LAND LAUGH"
Prices—25c, 50c, 75c, $1, $1.50.
Seats Now on Sale.

Saturday, Dec. 4
One Night Only,
Cohan & Harris present
Mr. J. E. Dodson
in
"The House Next Door"
Prices—25c, 50c, 75c, $1.00, $1.50.

—Use Press want ads. They pay.

NOVEMBER THIRTIETH.

1782—Preliminary treaty of peace between Great Britain and the United States arranged by Benjamin Franklin at Paris.

THE DAILY PRESS.

THE WEATHER.

Fair tonight and Wednesday; warmer.
Max., 48; Min., 25.

Established May 10, 1887.

PLAINFIELD (N.J.) DAILY PRESS, TUESDAY, NOVEMBER 30, 1909.

Two Cents a Copy—$5 a Year.

BIBLE AND FLAG FORMALLY PRESENTED WHEN WASHINGTON SCHOOL IS INSPECTED

S. St. John Mc Cutchen, of the State Board of Education, Mayor Fisk and Others Make Addresses at Darrow Ave. School Reception.

The presentation of a Bible and an American flag by Franklin, Somerset, Benevolent and Plainfield Councils, Jr. O. U. A. M., to the Washington Public School, afforded an excellent opportunity last night for an inspection of the handsome and well-equipped new building on Darrow avenue. Possession of the building was taken several weeks ago, but this was the first chance the public had to visit it and see what a fine structure the Board of Education had provided in that section of the city.

Among those who occupied seats on the platform in the assembly room were Mayor Charles Joel Fisk, President Leander N. Lovell, Floyd T. Woodhull, William S. Tyler, of the Board of Education; Dr. Henry M. Maxson, superintendent of schools; Corporation Counsel Craig A. Marsh, S. St. John McCutchen, a member of the State Board of Education, and the following representatives of the four Jr. O. U. A. M. Councils: Walter Firstbrook, Walter C. Walker, Joel Pennington, Nelson Van Winkle, Thomas E. Currin, Jr., Joseph D. Moon and W. I. Cubberly. Councilmen Frederick E. Mygatt, Herbert Buxton and Duncan W. Taylor were also present.

A large delegation of members from the Jr. O. U. A. M. Councils occupied seats reserved for them in the main part of the assembly hall. A large chorus of school children was present and under the direction of Charles L. Lewis, musical director of the schools, rendered several popular songs.

As president of the Board of Education, Leander N. Lovell presided at the exercises. He introduced the first speaker, S. St. John McCutchen, as the president of the State Board of Education, but the latter in responding said that J. L. Hayes, of Newark, was filling that position most acceptably and he declined to take the honors. He called attention to the beautiful new school building, which he said represented the very latest in modern construction.

"I would like to show you some of the school buildings in the rural districts of the State," continued Mr. McCutchen. "They are wretched boxes. The school authorities there cannot do what you have done, because they have not the facilities. There are more than 2,000 school buildings in the State and our system of education costs about $15,000,000 a year.

"After all, it is what is done right here in the school room that counts. I have reason to believe that there is lots of poor work done. Everything possible is furnished here for education, but you as parents have your part to perform in helping your boys and girls to keep up to the mark and secure an education. I congratulate both you and the Board of Education for securing this fine building which I trust will always be a monument to the best effort in education."

Rev. W. A. Knox, pastor of the Methodist church, Dunellen, and a member of the Jr. O. U. A. M., was chosen to present the Bible to the school on behalf of the order and his remarks were listened to with much interest and heartily applauded.

"America has offered the opportunity for the best of all lands to come here and improve their education," said Mr. Knox, "and this country today is drawing the best blood from all quarters of the globe. America longs for the best and is only too anxious to give everyone an education. We are told that the public school system here is the best in the State and we are proud of it. The public school is a big institution for it qualified boys and girls to become useful men and women in business and society.

"I represent an order, the Jr. O. U. A. M., which realizes that the public school is one of the greatest benefits to a community, and as we are told that 'every good and perfect gift comes from God,' and that His best gift is His Son, the next best gift is His Holy Book, the Bible.

"The Juniors feel that the children ought to know this Book, which is the highest ethical code. If I were a Hebrew and a believer in the Old Testament, I would want the Bible in the public school. I would want the New Testament read for it tells of the noblest Hebrew of them all; the best Jew that ever lived on earth.

"Were I a Pagan I would want this Bible read in the public schools for it teaches the glad hand and warm heart and tells how to treat our brother right. Were I an infidel or did not believe in God or anything, I would want the Bible read, for it teaches love, it lifts and elevates one to a high standard of living and thinking.

"If I were a Catholic I would want the Bible read in the public schools. I would not want anyone to say that I was afraid to study the best and follow the best to be found in this wonderful Book. If you find after studying the Book that the Church has something better to offer, why, a person can then follow the teachings of the Church. One cannot properly understand history, art, poetry or even read the daily newspaper intelligently without a knowledge of the Bible. It enlightens all who read it and teaches that which is best. It now gives me great pleasure to present to the Washing-

(Continued on page 5.)

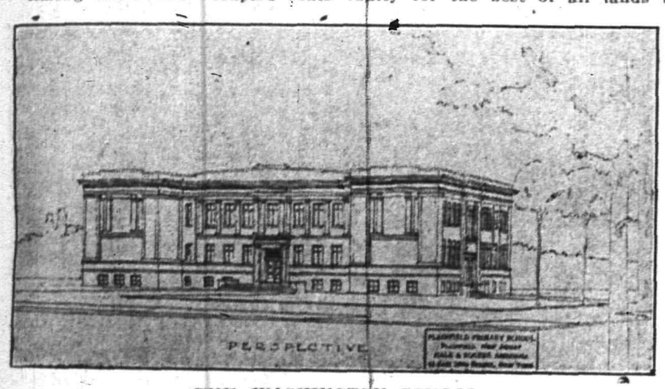

THE WASHINGTON SCHOOL.

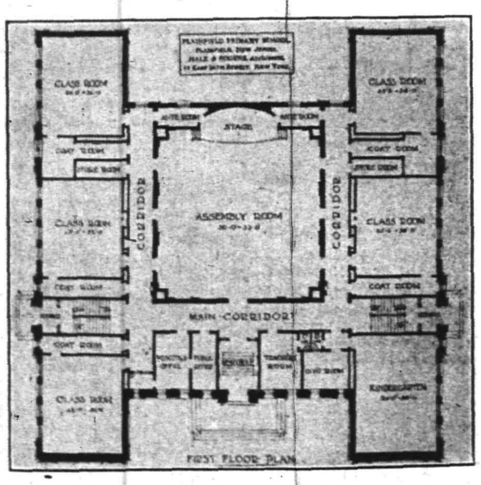

FIRST FLOOR PLAN.

CHURCH AND SOCIALISM

Reasons Given by Minister Why Socialism Can't Be Endorsed.

POINTS OUT ITS DEFECTS.

The Rev. Charles Stelzle Addresses the Monday Afternoon Club at the Auditorium.

Rev. Charles Stelzle, superingtendent of the department of church and labor of the Presbyterian Board of Home Missions, gave reasons "Why the Church cannot practically endorse Socialism," in an earnest and thoughtful lecture before the Monday Afternoon Club yesterday at the Hartridge School auditorium. Socialism, the speaker regarded as one of the most important questions of the day, varying in different countries and in its representatives in each country.

Rev. Mr. Stelzle gave the definition common to most socialist platforms, the ownership by the people of all the means of production, distribution and exchange and said the church was asked to be sponsor for the socialist belief, and if it did not undertake its advocacy speedily the masses would be alienated from the church.

In reply, he claimed that the advocates of socialism did not fill the churches, that they did not even agree in their ideas of what they wished to accomplish, that the early church, said by the socialists to be a pattern, did not represent socialism, but communism, and that was voluntary, that it was inaugurated as a temporary expedient, and that it pauperized the Jerusalem church and was a complete failure.

The brotherhood that was of value said Rev. Mr. Stelzle, was that which helped the brother to create wealth. The mission of the church, he considered, was to preach to individuals the prinicples taught by Jesus Christ and these principles were to be applied individually to social problems.

Another reason given by Mr. Stelzle why the church could not advocate socialism was that it was not a permanent solution of the labor problems. If it met the needs of the twentieth century, there was no assurance it would suffice for the needs of the twenty-first century. The church, he said, had no right to advocate theories which are not applicable to any generation. You can only have an ideal socialism when you have ideal men.

Mr. Seltzle in closing, told of the day when men and women would dedicate their children to God and Labor, as Samuel was dedicated to the ministry of the Temple.

CAST IS ANNOUNCED FOR "JAPANESE GIRL"

An operetta entitled "The Japanese Girl," by Charles Vincent, will be given December 9 and 10, with a special matinee on the afternoon of the 9th by the Cup Bearers' Circle of the King's Daughters at the Hartridge Auditorium under the direction of S. Frederick Smith, the organist and choirmaster of Grace P. E. church. There will be over forty in the caste. The principle characters are: O Hanu San, a Japanese girl of position, Miss Elsie Goddard; R. Ketu San, and O Rayo San, her cousins, Misses Edna Wildey and Irene Miller; Chaya, her servant, Miss Verna McCutcheon; Nora and Dora Twinn, two American girls traveling with their governess, Misses Helen Hooley and Katharine Titus; Miss Minerva Knowall, governess, Miss Louise Saunders; Yaami, a Geisha girl, Miss Frances Van Deventer; Peep Bo and Yum Yum, dancers, Misses Helen Moody and Marion Hall; Mlle. Legere, a French dancer, Miss Helen Stevens; O Tori Kayo, the singing bird, Miss Anna May Campbell; The Mikado, Miss Lucy Budlong.

A chorus of forty voices will render the following choruses; Lullaby, Tip Toe, Amerika and the finale. The Tip Toe chorus will be sung by the following young women: Misses Marion Hall, Alice Titus, Florence Gildey, Gladys Peck, Ruth Titus, Dorothy Burke, Susanne Wharton, Lila Carnell, Katherine McCutcheon and Mrs. H. S. Farlee.

Automobile Afire.

While Peter Hansen was cranking up Dr. J. P. Zeglio's automobile this morning sparks ignited the gasolene and set fire to the hood of the machine. An alarm was sounded and Chief Woolston responded with two fire extinguishers and put out the flames. The damage to the machine was about $25.

—Building lots will be sold at your price tomorrow at 2 p. m., 725 East Seventh street. ***

CHARMING LUNCHEON GIVEN FOR DEBUTANTE

Mrs. R. Henry Depew, of Hillside avenue, gave a charming luncheon this afternoon for her niece, Miss Margaret Drayton, daughter of Mrs. John B. Drayton, who last week was introduced to society at a brilliant affair given at the Plainfield Country Club. It was a pink luncheon and the guests, including Miss Drayton, numbered eight.

The guests were Miss Anita Fraley, Miss Helen Timpson, Miss Carolyn Martin, Miss Edith Mellick, Miss Elizabeth Tweedy, Miss Katharine McCutcheon, Miss Verna McCutcheon and Miss Margaret Drayton. On Tuesday afternoon next, Mrs. George P. Mellick, of East Seventh street, will give a luncheon for Miss Drayton.

WORLD TRIP SUBJECT OF SENATOR'S TALK

State Senator Ernest R. Ackerman, who recently returned from a pleasure trip abroad, gave a delightful illustrated lecture at the First M. E. church, last night, on the subject, "An Attractive Pathway Around the World." Senator Ackerman displayed in all 130 of the finest views yet seen here. These were reproductions of pictures taken by Mr. Ackerman while abroad and all of them works of art.

Especially note worthy were the ocean scenes and those depicting scenes in Holland, Germany and other foreign countries. Aside from the beautiful views shown, the large audience thoroughly enjoyed the interesting explanatory talk by Senator Ackerman. His thorough knowledge of the countries through which he passed and his entertaining manner in describing scenes and incidents, made it a most profitable lecture. The affair was given under the auspices of the Ladies' Aid Society of the First M. E. church, the proceeds being for the furnishing fund of ths chapel.

FAMILY TROUBLES ARE AIRED IN COURT

The complaint of Mrs. Theodore Wilson against her husband for non-support brought to light a curious mixture of affairs in his family relations which it will take some time to unravel. Mrs. Wilson with a baby in her arms appeared in court this morning, while her husband was on hand to hear the complaint read. He had been detained at Police headquarters awaiting the hearing. When the judge held out the Bible to swear Mrs. Wilson, she held back, saying she had no complaint to make. She averred that the complaint was not made by her, but at the instigation of meddling neighbors.

A sister of Wilson told about the way the family had been supported and that the only reason the wife and children were temporarily out of a house was that they rightfully had refused to live in quarters with certain colored people. She testified also that Wilson had always supported his family and that there was no room for complaint. Mrs. Wilson is considered to be slightly weak. The family is now living in a house in the "big woods" at Westfield.

In order to allow for further investigation by the police Judge Runyon postponed the case for two weeks and allowed Wilson to go on his own recognizance.

HE KNOWS.

Joseph H. Appell, general manager of the Philadelphia store of John Wanamaker, is a buyer of advertising, not a seller, and so his opinion of the power of publicity is well worth reprinting. He says:

"Advertising is capital, not expense. It is the real producer of wealth. It lights factory fires, keeps the wheels of industry amove, spans continents with railroads and sends the ships of commerce in never-ending circles round the globe. It is the nearest approach to perpetual motion yet known.

"Advertising is the great builder. It builds business; it builds fortunes; it builds homes and communities and cities and nations. But its highest work is in upbuilding humanity. The Constitution and the church follow the flag, but both the flag and the missionaries follow business created through advertising.

"Advertising is the great educator: the great humanizer; the great civilizer. It teaches a better way of living; a better way of furnishing homes; a better way of managing our affairs."

—Advertise in The Daily Press.

PLANT TO LOCATE HERE

Silk Manufacturing Concern to Be Established in the East End.

START OPERATIONS JANUARY 1.

The Somerset Mills, Incorporated at Paterson, With $100,000 Capital, Get Silver Plate Factory.

Plainfield is to have another big manufacturing plant and the industry will be established in the factory building formerly occupied by the William H. Rogers Silver Plate Company on North avenue in the East End. It is reported that the concern will be in readiness to start operations by January 1. The Somerset Mills is the name of the company which was incorporaed with a capitalization of $100,000 in Paterson last Saturday. The value of the stock in the new concern is placed at $100 share. In addition to conducting the local plant the concern will also have a mill at Paterson.

In the incorporation papers which have been filed the names of three Paterson lawyers are given, Albin Smith, Walter R. Hudson and Barton H. Walker. For business reason the real owners of the company do not appear in the incorporation documents, but it is the presumption that the prime movers in the formation of the new company are men who have been prominently identified in the silk and cotton world.

The introduction of another silk company to this city is taken as an indication of a boom in the manufacture of silk and cotton fabrics. Since July the market has been a bit dull but the two local manufacturers now see signs of improvement.

Eugene M. Laing, one of the principle owners in the Watchung Mills, when apprised of the intentions of the new company to etsablish itself here, assumed an optimistic air. "The more, the better. There is room for several more silk mills here. The industry has improved the industrial conditions of the city to a great extent."

ENTERTAINMENT FOR SUNDAY-SCHOOL PUPILS

The second of the series of four entertainments was given at the Park Avenue Baptist church last night, under the direction of Superintendent George E. Hall of the Sunday-school. There was a large and appreciative audience. The moving pictures were exceptionally fine and presented scenes that were both amusing and instructive, including such subjects as "How Bread is Made," "The Life of the Banana," "Two Boys' Half Holiday," "The Little Waif," "The Disaster of the Republic, etc.

Tommy Dobson, of New York, entertained the audience with a number of humorous monologues and comic songs. His imitation of child life was especially good and his impersonation of "The Village School Teacher" furnished amusement for everyone.

The Sunday-school orchestra led by Arthur S. Mosher, violinist, rendered several selections, which added to the attractiveness of the program. Miss Mary E. Clark presided at the piano.

The offering was received by the Misses Anna Clark, Mary Leveridge, Marion Mortimer, Lillian Cuming, Sarah Boyd and Alice Brown, all members of the school. Mr. Hall stated that another entertainment of a similar nature would be given Monday evening, to which the public is invited. No admission fee is charged.

Mrs. C. Edward Fincke Entertains.

Mrs. C. Edward Fincke, of South avenue, entertained a number of friends at her home last night, in honor of her birthday anniversary. A feature was a birthday cake, and an informal program of music. Mrs. Fincke received a number of gifts as reminders of the occasion. During the evening refreshments were served. William Gladstone Mangan sang popular songs.

Violin Recital Tonight.

Music lovers will have an opportunity of listening to a choice program at Y. M. C. A. hall tonight when Miss Florence Austin will give a violin recital. Miss Austin will be assisted by Miss Marian Austin, at the piano. The program will include selections from Handel, Schubert, Beethoven, Viotte and other noted composers.

—Girls wanted to sew on Singer sewing machines. Apply at the Paris, 214 West Front St. ***

—Building lots will be sold at your price tomorrow at 2 p. m., 725 East Seventh street. ***

WORK OF CHARITY ORGANIZATION SOCIETY IS REVIEWED AT THE ANNUAL MEETING

Problems That Confront the Association and How They are Solved, Interestingly Told by Agent Who Gives Some Statistics.

"Seventy-five per cent. of the cases of desertion occur among the colored population," so says the report of the agent of the Charity Organization Society, read at the society's annual meetng last night in the Crescent Avenue church. Industrial improvement has been the cause of the decrease in cases of destitution which the society has had to relieve. But with the 156 cases now in hand, representing 652 individuals, the work of the society shows no diminution.

According to the statistics furnished in the report thirty-nine per cent. of the cases were married couples, only eight per cent. widows and sixty-three per cent. were native Americans. In other words the beneficiaries of the society are like its supporters, for the most part normal American citizens, living in private homes and bearing burdens of misfortune which entitle them to the help and consideration of all.

It is significant to note that in fifty-four cases out of the ninety-one lack of employment has been the cause of distress. But the agent's efforts to place men and women at work have been only partly successful, owing to a lack of co-operation with employers and applicants. Fifty-six such places have been found, possibly many more but no absolute knowledge of the success of the work can be had owing to carelessness in replying on the part of employers and employed. If more attention were paid to this point the system could be greatly improved.

Tuberculosis is responsible for many of the cases of inability to work. One case of this dread disease was cited by the agent. It was that of a deserted mother and four children. The mother was afflicted with the disease and one of her two children who slept in the same bed with her was also afflicted. These two were finally accepted at the State Sanitorium at Glen Gardner and as a result the mother has been discharged cured and the little girl is improving. Desertion was the primary cause of the above case and the report says that seventy-five per cent. of the cases of desertion are among the colored people. Thirteen per cent. of the total cases this year were involved with desertion.

Efforts have been made in each case by the Overseer of the Poor and by the Agent of the Society to locate the deserter and make him responsible for the support of his family. But when a clergyman is so little suspicious as to marry a man who already has a wife and family living in this city, to a woman equally negligible, the ensuing entanglement is rather too much for either the judicial or State agencies to solve.

The Agent's report is full of data of interest to those who think at all of the needs and requirements of the city's poor. It shows that 156 cases have been given attention with good results and that while there is an apparent balance in the treasury the $113.95 is actually employed. The total receipts for the year amounted to $3,339.96. In truancy cases from the schools an assistant is very much needed. Miss Holly's work is altogether too much for one person and with one other helper the efficiency of the work could be greatly increased, at least fifty per cent.

On motion of Dr. Murray the society authorized the printing of the entire report, which will be done as soon as possible so that every body may become familiar with the work of the society. Referring to the new tuberculosis pavilion President Fox said that it had cost $2,615, which was a little more than was originally expected. He said that tomorrow six approved patients would be admitted under the care of a nurse who herself has been a victim of tuberculosis and whose experience would be invaluable to the Tuberculosis Society. It will cost from $200 to $250 per month to maintain the pavilion and if the public does not respond with the funds necessary to carry on the work it will have to be abandoned.

After the reading of the reports H. L. De Forest moved that the present fifteen "immortals," meaning the trustees, be re-elected and to make it legal moved that the secretary cast one ballot for them. The motion was carried without a dissenting voice.

Mrs. Samuel Huntington read the report of the secretary of the relief committee and Miss Lillian Moore did a like service for the treasurer of the same committee.

The treasurer's report read by Mrs. W. G. Wright gave the figures already quoted. The trustees elected are: Henry L. De Forest, Hugh F. Fox, Henry M. Maxson, Samuel St. John McCutchen, John Duall Miller, Dr. William H. Murray, Mrs. Mary S. Myers, Miss Mabel E. Pierson, Mrs. Charles E. Ryder, Mrs. Henry Lapsley, W. W. Taylor, Miss Elizabeth Tiffany, William S. Tyler, William M. Wherry and William G. Wright. Rev. Dr. John S. Zelie was an interested listener to the various reports and his church was given a vote of thanks for the use of the church parlors where the meeting was held.

TENANT NOT TO BLAME, DISCHARGED BY COURT

John Manley, of Park avenue, who complained that Mrs. Andrew Nelson, a former tenant had torn, maliciously, the paper from the wall in a room in the house at 317 Park avenue had his complaint dismissed by Judge William Runyon in the city court this morning, as Mr. Manley could not prove that Mrs. Nelson had committed the act wantonly. Mrs. Nelson was defended by Attorney J. Henry Crane. Mr. Manley said after the trial was over that he would take the case to a higher court, but there is no appeal in such matters.

In presenting his side of the case to the court Mr. Manley said that his action was solely a philanthropic one, having in mind the protection of other landlords in this city. He thinks, he says, that something ought to be done to prevent recurrences of similar cases and he will do all that lies in his power to stop the practices some tenants have of demolishing the property of the owners. However, in this case, according to the evidence produced by Mrs. Nelson and a witness, the wall paper fell off because the wall of the room were not the kind that paper sticks to anyhow.

—Daily Press want ads. pay.

—The auction sale of lots on East Seventh street that was postponed on account of storm will be held Wednesday, Dec. 1, at 2 p. m., on the premises, between Berckman & Central streets. If it storms sale will be the following Wednesday. Don't miss this opportunity. Remember it is tomorrow. ***

SHE TOLD A SAD TALE TO GET AWAY FROM HOME

Mary Smith, a colored girl, aged twelve, was picked up in the street here Saturday by John Hartwell and his wife, colored, of Perth Amboy, and after listening to her tearful tale of being homeless and an orphan they took her with them to their home on Gordon street, in that city. The child was reported lost yesterday and from inquiries at various points she was located at the Hartwell house. Hartwell claims that the child was weeping and told him she was unable to tell where she had lived, but that she had been maltreated and did not care to hunt up her foster parents.

This morning it was ascertained that the girl wanted to come home as she was homesick. She then confessed to having lied about her parents and gave her address as 560 West Second street, this city. This is the home of the Smiths. A note was found under the door of the house last night saying that the Smith girl could be found at the address in Perth Amboy.

Up to noon today she had not been returned to her parents. The local police are investigating the case.

—Daily Press wapt ads. pay.

—Building lots will be sold at your price tomorrow at 2 p. m., 725 East Seventh street. ***

—Neuman Brothers' choice assortment of fancy fruits and well selected vegetables makes the arrangement of a meal an easy matter these days. There is a large variety and the prices are right.

Special— Watch for our Christmas opening announcement. It will be the greatest and best Christmas Toy exhibit shown in this city. Everything of a dependable character.

A. E. Force & Co

"THE WHITE STORE"

WE GIVE S.&H. THE STORE THAT SAVES YOU MONEY. Premium Parlor on 3rd Floor. GREEN TRADING STAMPS.

Bargains in Ladies' Tailored Suits all this week. If you miss this opportunity of securing a suit at a bargain price you will regret it afterwards.

Clearing Sale of Ladies' & Misses' Tailored Suits

This entire week will be devoted to an extraodinary Sale of Tailored Garments for Ladies and Misses. We have hundreds of beautiful suits that we must dispose of now in order to have the room for holiday displays. Never has the variety of Suits been so large, nor the prices so low, as at the present moment. Come tomorrow---you know what to expect when the "White Store" sanctions a sale of this kind

Suits at 13.98

Ladies' Tailored Suits in this season's best materials, consisting of checks, tweeds, small checks, mixtures and plain, solid colors. Long coats, full pleated skirts. These Suits are strictly all-wool materials, and are the equal of any 20.00 suit offered this season.

Suits at 19.98

Ladies' beautiful garments, made of fine broadcloth, diagonals, chevron, plain and mixtures; long satin lined coats with full pleated skirts. We claim that there is no better suit shown anywhere for less than 25.00. We have sizes from 14 to 42. They will not last long at this price.

Suits at 22.00

These are magnificent Suits, perfectly tailored and finished; made of this season's most fashionable materials; full length coats, satin lined all through, with pleated skirts. These are values up to 30.00 and the quantity is limited, so come early.

Suits at 27.00

This lot consists of the highest grade suits we carry in stock. Made of superior materials, the kind that the high-class tailor takes a pride in turning out. There are hardly two alike in the lot and are positively values up to 35.00. You don't often get an opportunity like this, so don't miss it.

Misses' Suits at 12.00

We have a limited quantity of Misses' Suits that we will offer during this sale to close them out at the above price.

Junior Suits at 10.98

If you desire a Junior Tailored Suit at a Bargain Price, come here tomorrow and avail yourself of this opportunity.

Ladies' Coats In connection with the Suit Sale we will offer some exceptional values in odd Coats, which you can buy now, during this sale AT BARGAIN PRICES.

AMONG OUR NEIGHBORS

THE DAILY PRESS may be obtained from the following Newsdealers and Agents. 10c a week.

CITY.

Union News Co.....R. R. Station
J. C. Field, Jr.....411 Park Ave.
E. A. Laing.....149 W. Front St.
A. D. Mallison..Fourth and Liberty Sts
Trolley Waiting Room...Watchung Ave.
M. Estil.....111 Park Ave.
Debele & Stahl.....113 Somerset St.
W. H. Olmstead.....331 Watchung Ave.
T. A. Garthwaite...Cor. 4th & Watchung
W. R. Way.....657 West Fourth St
J. Mottley..Cor. E. 3d & Richmond Sts

SUBURBAN.

Dunellen.....B. Sirisk
New Market.....R. Burdick
Bound Brook.....Union News Co.
Bound Brook.....L. M. Davis
Somerville.....Jacob Genert
Westfield....C. F. Wittke, A. E. Snyder
Westfield.....J. W. Wall
Scotch Plains.....Charles Elliott
South Plainfield.....Victor Attlee
Fanwood.....Charles Elliott
Netherwood.....W. H. Olmstead

BOUND BROOK AND VICINITY.

Axel Peterson, of Milwaukee, is visiting at the home of his mother, Mrs. Peterson, and his sister, Mrs. John Olsen, in Cedar street, South Bound Brook.

Mrs. Jonathan Warman, of Bayonne, is being entertained at the home of Mr. and Mrs. Karsner D. La Rue, in Cedar street, South Bound Brook.

Miss Lydia Sperling, of Bound Brook, spent the week end at the home of her sister, Mrs. Charles Van-Middlesworth, at Middlebush.

Mr. and Mrs. L. W. Wiggin have closed their home in Church street, Bound Brook, and are spending the winter in New York.

Mrs. W. H. Donovan, of Somerset street, Bound Brook, is spending some time with friends at Cannon City, Col.

Miss A. Ruth Tracey, of Mountain avenue, Bound Brook, spent the week end with relatives at Worcester, Mass.

Mrs. Harriet Gore, of East Second street, Bound Brook, spent Saturday and Sunday with relatives in Philadelphia.

Miss Alice Rockafellow, of Bound Brook, has gone to Trenton, where she will spend several days with relatives.

Mr. and Mrs. H. H. Shepherd are entertaining George Crandon at their home in Elizabeth street, Bound Brook.

A son was born Friday to Mr. and Mrs. Joseph Cavalear, at their home in Main street, South Bound Brook.

Mrs. Woolsey H. Alpaugh is quite ill at her home in East High street, Bound Brook.

NEW PROVIDENCE.

On their way home from the village Saturday evening Mrs. Alfred G. Nason and her son John met with an accident. They had turned from Springfield avenue into Union avenue when their horse became mired in the recently filled excavation for the water pipes. Nicholas J. Krayer happened along and helped extricate the animal which was cut in its struggles to get free.

A scare was caused in the western part of the village Saturday afternoon when a supposed mad dog bit the young son of Daniel G. Webster. The dog had belonged to the late Miss Emma Pearsall, who resided at the old Day homestead, and the animal was being cared for by the family which occupies the residence. The dog was shot. The wound was cauterized.

Miss Marian Johnson, of the Trenton Normal School, returned yesterday morning, after spending the past week with her father, Freeholder Charles A. Johnson, of Long Hill, Chatham township.

Miss Ethel Hickson, of Swarthmore College, is visiting her parents, Mr. and Mrs. William T. Hickson, of Mountain View Park.

Joseph Doran, of Yonkers, N. Y., is making a short stay with Mr. and Mrs. James C. Horner.

Miss Evelyn Day, of Paterson, is the guest of Miss Bertha Roberts, of Mountain View Park.

Miss Louise Muller, of Newark, is making a short stay with Mrs. Leander D. Osborne.

WESTFIELD.

Residents of Central avenue have petitioned Postmaster Whitaker for an earlier mail delivery, the carriers not reaching some parts of the avenue until 11 o'clock. Replying to the request the postmaster informed them that a change in the delivery was under consideration, which would do away with their cause of complaint.

Special evangelistic services will be held at Westfield Presbyterian church each evening this week, except Saturday, under the direction of the pastor, Rev. W. I. Steans.

C. D. Loose, Jr., has been elected president and Miss May Harrison treasurer of the reorganized Alumni Association of Westfield High School.

Westfield W. C. T. U will hold a consecration meeting at Willard Hall this afternoon at 3:30 o'clock.

Good Job For Him.

"My lazy son has at last decided on a profession that he thinks he'll like."

"Good. What has he chosen?"

"He wants to be a lineman for a wireless telegraph company."—Cleveland Leader.

Bruguier's PRONOUNCED BROGEERS ANTISEPTIC FRENCH TOOTH POWDER

Makes Firm, White, Healthy Teeth

A very different and unusual preparation; made after a famous French formula.

So pure, that it is guaranteed under the Pure Food Laws—so effective in removing the tartar from the teeth, strengthening the gums and making the teeth pearly white, that a single box will convince you of its quality.

It is an antiseptic powder which destroys the germs without injuring the enamel.

Try a box at your druggist's.

Write for interesting booklet "The Preservation of the Teeth.

Bruguier Chemical Co., 76 Hamburg Place, Newark.

SEND 2C STAMP FOR DAINTY SAMPLE BOX.

SPECIAL MILK
10c PER QUART

OUR SPECIAL MILK IS THE RICHEST AND PUREST OBTAINABLE.

PRODUCED FROM PERFECTLY HEALTHY JERSEY COWS, FED UPON STRICTLY CLEAN AND WHOLESOME FEEDS, ON THE FARM OF A WELL-KNOWN PLAINFIELD GENTLEMAN, LOCATED ON THE VERY EDGE OF PLAINFIELD.

ABSOLUTELY SANITARY CONDITIONS.

DELIVERED (WITH OUR REGULAR MILK AND CREAM) BEFORE BREAKFAST EVERY MORNING.

Plainfield Milk & Cream Co.
MARCHANT BROS.
112 Watchung Ave. Telephone 840.

The Greatest Holiday Bargain
in subscriptions—"Dressmaking at Home" and "The Mother's Magazine," both one year for one dollar. Pattern counter at
PUTNAM & DE GRAW'S.

USE PRESS WANT ADS

Rich Furs and Fur Coats for Xmas Wear

In purchasing furs every woman prefers to select them where assortments are most comprehensive; where qualities are dependable and prices most reasonable—conditions ever present in this store's showing.

Discriminating shoppers of this city, and for miles around, know this and also of the matchless values we offer, and in consequence—notwithstanding the mild weather—our fur business thus far is much in excess of any we have yet recorded.

We again admonish those who favor Black Furs, that the best time for buying—for Xmas needs—is NOW, while perfect choice and lowest prices are available.

French Sable Coney Coats—52-in. length models made from selected skins and lined with "Skinner" satin, **$25** and **$35**.

Hudson Seal Coats—Full length garments, lined with heavy brocaded satin, **$60**.

Russian Pony-skin Coats—¾ to full length coats with plain and brocaded, guaranteed satin linings.

Every garment made of carefully selected and perfectly matched skins. Some with black Lynx collars, **$32, $40, $48.**

THREE-QUARTER LENGTH COATS
in Natural and Black, Coney, Hudson Seal, at corresponding prices.
MUFFS AND NECK-PIECES
of Every Fashionable Fur.

Exceptionally large showing of Black Fox, Black Lynx, Pointed Fox, Sable Fox and Natural Mink Muffs and Neckpieces in all newest shapes of the season.

Sable Fox Russian Shawl Collars	$9.00 to $15.00
Black Wolf Russian Shawl Collars	$12.00 to $18.00
Sable Fox Pillow Muffs	$7.50 to $12.00
Sable Fox Rug Muffs	$10.00 to $15.00
Black Wolf Pillow Muffs	$9.00
Black Wolf Rug Muffs	$12.00

ALTERATIONS SPECIALITY.

THE MODERN FUR STORE, 178 East Front St.
CHARLES KURTZMAN, FURRIER AND MGR.
Open Evenings. Telephone 41-J.

A. M. GRIFFEN'S
119-123 W. Front St., Plainfield, N. J.
For LISK
Sanitary Self-Basting Enamel Roasters

Need no introduction. They save 20 per cent. of the meat over any and all others.

A GOOD RANGE is also important to the kitchen equipment.

A FURNACE or HEATING STOVE that keeps you comfortable is an absolute necessity this cold weather.

Let us talk with you about that heater that works badly.

OUR HARDWARE LINE is the most complete in the city—especially our Tool Department will bear Inspection and Comparison.

Two 'Phones 6—214

O'COATS SPECIAL

We place on sale today 200 overcoats, all the latest styles and makes, Presto collars included. Now is your chance for a bargain. Call and get prices.

Our stock is complete.

Werner's Clothing House,
206 WEST FRONT STREET.

THE EVIL OF DIVORCE

can be greatly reduced by buying your COAL, ICE and BUILDING MATERIALS from the PLAINFIELD ICE and SUPPLY CO. A handsome house built from the best material and heated with the Best Coal in winter and cooled with the Best Ice in Summer produces such comfort and good cheer that scarcely anybody would be willing to separate from it.

Plainfield Ice & Supply Co.
222 MADISON AVENUE Cor. THIRD STREET

THE PLAINFIELD
SILK STORE COMPANY
All Kinds of Up-to-date and Fashionable Silk Fabrics.

Don't fail to take advantage of our exclusive line of JAPANESE DRAWN WORK, just the thing for Christmas gifts.

Raymond Germain, Manager.

155 EAST FRONT ST., PLAINFIELD, N. J.

R. W. BARNES
FIRST OF THE SEASON
HOME-MADE POTATO SALAD and CRULLERS
FLEMINGTON SAUSAGE—GOOD AS EVER.

BROKAW'S CREAMERY.

No need to complain of getting poor butter or cream—go to Brokaw's and get his own make, which is always fresh and good. Our specialties are Fresh-made Butter, both salted and unsalted, Rich Milk and Cream, positively Fresh Eggs and everything in the dairy line. The only place in the city where these goods are made on the spot. Call and see our plant and witness the process.

TEL 293-W 186 E. FRONT STREET

JACK HORNER 26 SOMERSET ST TEL. 869-W.

Pierce, Cleveland, Crawford and Arrow Bicycles. Renting, Repairing and Sundries. Vulcanizing a specialty. Baby Carriages Repaired and Re-tired. Work called for and delivered.

SOME STATE NEWS BRIEFS

The outside masonry work on the $48,000 grammar school building at Millville has been finished, and the structure will be rushed to completion.

Dr. Sophia Priestley, Camden's first woman physician, died Sunday at her home, 322 North Seventh street. She graduated from the Women's Medical College, in this city, in 1879.

A trainload of Oregon red cedar, to be used in building the new stave water main across the meadows, has arrived in Atlantic City and work on the six-mile stretch of conduit will be started at once.

The four prizes won by the Haddonfield Fire Company in the parade in Gloucester last Thursday will be presented with due ceremony at Haddonfield tonight by a delegation from Gloucester.

In his visit to Camden Sunday Bishop James McFaul, of the Trenton Diocese, confirmed a class of 135 boys and girls in the Church of the Sacred Heart, and a big class in the Church of Our Lady of Mt. Carmel.

Albert Bollschweiller, Jr., son of Mayor Albert Bollschweiller, of Perth Amboy, is home from South Dakota, where he obtained his release as a musician in the United States army, after serving a little over a year in that capacity.

To save the life of five-year-old Helen Conroy, who was badly burned at a bon-fire near her home, 155 Railroad avenue, October 5, Dr. Edward P. Whelan, house surgeon at the Jersey City Hospital, gave a quantity of his skin Sunday.

Patrolman Zimlinghaus found a black overcoat on a lawn in front of a residence at Eighteenth avenue and East Twenty-third street, Paterson, early Sunday morning. There was nothing in the garmen to identify the owner.

Professor Swetland, of Peddie Institute, Bordentown, is confined to his home, suffering from two broken ribs and other injuries. The professor was driving through Camden a few days ago, when his wagon struck a curbstone and upset.

Senator G. W. F. Gaunt, of Gloucester County, who is also master of the State Grange, is being congratulated over his success at the national Grange meeting in landing Atlantic City as the next place for the national meeting. The Senator won out by two votes.

The members of the Lakewood Township Committee have decided to appoint a jag committee. The members include Alexander P. Conklin, Henry Dickerson and John Martin. The names of several habitual drunkards will be handed them as soon as the board organizes.

Mary Pollock, the Gloucester girl who was supposed to have swallowed machine oil to create the impression that she attempted suicide, declares that she swallowed the stuff in mistake for olive oil and had not the slightest notion of attempting suicide. She says her domestic life is all that it should be.

Four miles of copper telephone wire stretched along poles on the meadows between Jersey City and Newark was stolen early Sunday. One of the thieves is supposed to have been a discharged lineman. The stolen wire was part of a long-distance line between New York and Philadelphia, and service between these points was interrupted.

Supervising Principal Marts, with Constable Cole, has visited all the tobacco dealers of Paulsboro Borough and notified them not to sell tobacco in any form to boys under eighteen years old. This step has been taken because of numerous complaints heard of boys as young as five years smoking cigarettes. Pool playing by boys under age must also cease, the authorities declare.

The announcement that Rev. John R. Mason would tell the congregation at Millville Sunday night who is the most wicked man in Millville brought out a large attendance, which filled the First Methodist Episcopal church. The pastor said that there are men in Millville who are drunkards, swindlers, gamblers, men who are licentious and addicted to the use of profanity. These, he said, are wicked, but the most wicked man is "He who knoweth his duty and doeth it not."

Late Saturday night five drunken colored men employed at the Bordentown brick yards boarded a Camden and Trenton trolley car at Bordentown on its way to Trenton, intending to go as far as the Mile Hollow, near the works. They became disorderly and assaulted Samuel Steinhart, conductor, and William Higgins, the motorman. One of the men struck Steinhart on the head with a bottle, inflicting a gash. They broke windows in the car by throwing stones and bottles. The car was run back to Bordentown and several officers went to the scene in the car, but none of the rowdies has been apprehended.

How Kind.

Edyth—Jack says I was made to kiss.

Mayme—A diplomatic way of referring to your turned-up nose, wasn't it?—Chicago News.

That's Different.

"Here is a little present for you—a superb £5,000 necklace——"

"Oh! How nice of you!"

"That I will let you have for £1,600."—Ideas.

Santa Claus Has Now Taken Charge of Things at Tepper's

All ready here for biggest Holiday trade we have ever had. Santa Claus has made this store his distributing centre for Christmas cheer and gifts and when you come here you will admit that he has been most liberal in his contributions to our great stocks of Toys, Novelties and Gift Things of all kinds.

Yes, this is our Great Christmas Showing—we planned for months to make it so. Every section of the store smacks of Christmas-tide. The joyous Yule-tide spirit prevades the whole atmosphere, and gift things of beauty, of usefulness and of charming originality, for little folks and grown-up people, abound here as never before.

Our Second-floor Toyland is a Treasure House of Dolls and Toys to Delight the Hearts of the Children.

The Toy Store, which is now located in spacious quarters on our Second Floor, has become a wonderland of fascinating playthings. Old Santa Claus has emptied his whole pack of things here, and has brought us more Toys and Games and Puzzles and Dolls than were ever before gathered in this or any other store in Plainfield. How the little boys will revel in this big showing of new Toys—and the little girls will go into ecstacies over our great Doll family. Bring them frequently and let them enjoy this great collection of "stocking fillers."

Everything in Our Holiday Stock is Brand New

We closed out all our old stocks immediately after last Christmas, and you'll find nothing in this great showing which is not fresh and new.

But great variety and newness are not the only attractions of these Christmas stocks. We make the happy holiday time still happier by keeping prices down to the lowest possible point. Your gift money will go farther here than at any other store in town.

Inspect our fine displays and remember the advantages of early shopping. Begin now while you can take your time and choose from full stocks.

M. & A. TEPPER

NO TRADING STAMPS, BUT MORE FOR YOUR MONEY.

HAHNE & CO.

Ostrich Feather Making

And a Sale of Fine Feathers

Feather dyers, feather curlers, feather willowers, feather sewers, all at work, producing the richest plumes, tips, novelties, etc.

In conjunction with this practical exhibition we are holding a **Great Ostrich Feather Sale,** during which elegant ostrich plumes, tips and willows will be sold at about the actual cost of production.

Most of the feathers that are in this sale are black, but there are a goodly assortment of white and colored.

Lot 1—Rich Plumes, 14 inches long; reg. price $2.25; at **$1.59**

Lot 2—Fine Plumes, 15 inches long; regularly $2.75, at **$1.87**

Lot 3—Elegant Plumes, 16 in. long, also extra broad, male, brilliant stock, 11 inches long; finest quality; reg. prices $3.50 and $4, for only **$2.45**

Lot 4—Fine Plumes, 17 inches long; also extra broad, male, brilliant stock, 12 inches long—finest quality, regular prices $4.25 and $5.00; in this sale at **$3.25**

Lot 5—Rich Plumes, 18 inches long; reg. $5.25 and $6; priced **$3.69**

Lot 6—Plumes, 19 inches long; regularly $6.25 and $7; priced at **$4.45**

Lot 7—Rich Plumes, 19 inches long, also extra broad male stock—finest quality, 14 inches long; regular prices $8 and $9; special at **$6.45**

Lot 8—Elegant Plumes, 20 in. long and extra broad male stock, 15 inches long; regularly $9.75 and $10.50, for only **$7.95**

Lot 9—Elegant Plumes, 22 inches long; also broad male feathers 16 inches long; worth $10.75 and $12; priced at **$8.75**

Lot 10—Fine Plumes, 23 inches long and broad, brilliant male stock, 17 inches long—regular prices $12.50 and $15; may be had at this sale at **$3.75**

Lot 11—24 in. Long Plumes and extra broad 18-in. length; regular prices $16.50 and $18, specialized at **$12.95**

Lot 12—Elegant Black and White Willow Plumes—Rightly priced at $10, go in this sale at only **$5.95**

Lot 13—Richest Willow Plumes—In black only; regular price $25.00, special at **$17.50**

Lot 14—Great Black Willow Plumes—Finest stock; regular $30.00, special priced at **$19.50**

Lot 15—Gorgeous Willow Plumes—Finest stock; rare beauties; regular price $50; may be had this week at **$35**

Broadcloth Suits

100 Handsome Broadcloth Suits for Women and Misses, in raisin, navy, green, electric and black; fashionable long coats with shawl collar of satin inlay, handsomely lined with satin; novelty plaited skirts; strictly tailored; special priced at only **$12.75**

Another Lot of Finer Suits of Broadcloth; Wide Wale and Homespun; coats 45 inches long; strictly tailored; lined with soft satin; full plaited or novelty skirts; all the best shades as well as black; exceptionally cheap at tomorrow's price **$19.75**

Lingerie and Chiffon Dresses—Particularly nice for Christmas gifts, in all the wanted evening shades, at very low prices. Second Floor, front.

Hahne & Co. Broad, New & Halsey Sts., Newark, N. J.

SPORTS HERE AND THERE

GOLF.

Unable to tear themselves away from the ideal conditions, many golfers lingered at the Country Club of Lakewood Sunday, with the result that the aftermath was almost as interesting as the tournament. A four-ball match which attracted general attention had Fred Herreshoff, Garden City, and Findlay S. Douglas, of Nassau, as partners against Jerome D. Travers, of Montclair, and W. R. Simons. The last named is one of the best of the Dyker Meadow set and was put out in the second round of last week's tournament by Walter J. Travis after a fairly close match.

It was figured, however, that Herreshoff and Douglas would prove a trifle too formidable for the other pair, and consequently the Lakewood winner and his Scotch partner started the other pair 2 up. In this way the morning round ended all square, neither combination appearing at its best. The golf in the afternoon, however, was brilliant, especially that of Herreshoff and Douglas.

With a best ball of 38 out they had their opponents one down at the turn. The leaders then struck a great pace, working in five 3's on the homeward journey, and with a 32 returned a best ball of 70, good enough to win by 3 up and 2 to play. Douglas himself had a 73 and Herreshoff a 75, while the best ball of Travers and Simons was 75.

Golfers the country over are invited to participate in an open tournament to be held over the links of the Atlanta Athletic Club on December 16 and 17. Amateurs as well as professionals are welcome, and prizes to the amount of $500 will be awarded, either in cash or plate. Conditions call for seventy-two holes of medal play, thirty-six holes each day.

This will be the first tournament of its kind ever held in Georgia, and the committee expects a large entry. As that is about the time professionals will be working their way Southward, the chances are that as many as can conveniently do so will time their trips so as to stop over at Atlanta for the tournament.

CHRISTIAN FIELD.

Under the leadership of W. D. Murray the teacher training class will meet at Hope chapel tonight.

The Men's Club of the Congregational church will hold a "ladies' night" affair, Tuesday night, December 7.

The Junior Mission Band of the First Baptist church will meet in the church Friday afternoon at 3:30 o'clock.

The Junior Endeavor Society of the Congregational church will meet at the church Friday afternoon at 3:45 o'clock.

"The Plan of the Perfect Life" will be the topic of the prayer-meeting at the Congregational church tomorrow night.

The Women's Missionary Society of Hope chapel will meet Wednesday, December 8. It will be an all-day sewing meeting.

The Young People's Association of the Crescent Avenue Presbyterian church will meet Friday night at 8 o'clock for Bible study.

"The Clearing of Vision" will be the topic of the prayer-meeting at the Crescent Avenue Presbyterian church tomorrow night.

There was a rehearsal of the Christmas cantata at Hope chapel last night. It is entitled "Foxy Santa," and a large Sunday-school chorus will take part.

The home missionary fund at the Crescent Avenue Presbyterian church now amounts to $1,936, which with other offerings yet to come in it is hoped will exceed that of last year.

The Communicants' Class for Boys at the Crescent Avenue Presbyterian church will meet with Rev. Dr. Zelie in the church study Friday afternoon at 4 o'clock. The class for girls will meet at 5 o'clock.

A musicale and sale will be given by the Women's Association of the Congregational church at the residence of Mrs. F. A. Weeks, 825 West Seventh street, tomorrow afternoon at 3 o'clock. Tea will also be served. An excellent program has been arranged.

A large chorus choir will assist the regular quartet at the Crescent Avenue Presbyterian church on Christmas Sunday. Rehearsals will be held Saturday evening at 8 o'clock, beginning December 4. Intending members are requested to send their names and the part they sing to the organist, R. A. Laslett Smith.

Equal to the Occasion.

A young couple entered a railway carriage and were immediately put down as a bridal pair, says the Boston Herald. But they were remarkably self-possessed, and behaved with such sangfroid that the other passengers began to doubt.

As the train moved out the young man rose to take off his overcoat, and a shower of rice fell out. The passengers smiled broadly.

But even that did not affect the youth, who also smiled, and, turning to his partner, remarked, audibly:

"By Jove, May! I've stolen the bridegroom's overcoat!"

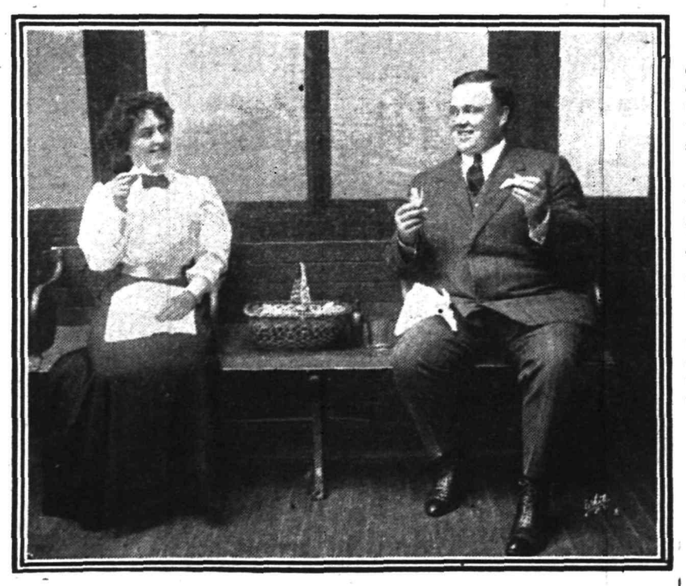

Bob Blake and Beth Elliott, in "The Traveling Salesman," at Plainfield Theatre, Wednesday Night.

Bob Blake in "The Travelings Salesman," at Plainfield Theatre, Wednesday night.

Ruth Chester in "The House Next Door," at Plainfield Theatre Saturday Night, Dec. 4.

LOCAL AMUSEMENTS.

For the first time in the history of the stage, a play has been written dealing with that most interesting type of American, namely, "The Traveling Salesman," and which will be seen at the Plainfield theatre Wednesday night. It was written by James Forbes, the author of "The Chorus Lady," which means that a first-class entertainment filled with laughs is assured. Its title, "The Traveling Salesman," indicates mirth and merriment, projected in a manner unique and interesting.

The man who likes to laugh heartily will have his risibilities aroused on Saturday night at the Plainfield theatre, when J. E. Dodson, the distinguished character actor, known to theatre-goers for more than twenty years, will appear in the stellar role of J. Hartley Manners' comedy, "The House Next Door." This comedy was played at the Gaiety theatre, New York, for the better part of two seasons. Mr. Dodson interprets a crusty, crabby, disagreeable old aristocrat, whose irrascibility is so intense that it is positively amusing.

J. E. Dodson in "The House Next Door," at Plainfield Theatre Saturday Night.

Wrong Method.

He breathed his vow, yet still she regarded him with disdain.

"It is from my heart of hearts!" he protested.

"Where did you go to school that you breathe from your heart of hearts, rather than from your diaphragm?" she demanded severely.—Puck.

An Approach Shot.

The Golfer (to the clergyman he has just beaten at golf)—Never mind, old chap; you will get even with me when you rad my burial service.

The Clergyman—That will still be your hole, sir.—The Sketch.

—Use Press want ads. They pay.

—Daily Press want ads. pay.

Classified Advertisements

For Rent.

TO LEASE on Belvidere avenue, Netherwood, large house, newly decorated; every convenience; stable, &c. Address M. I. H., Room 813, No. 24 State street, New York. 11 19 10

TO LET—4 rooms; central. John Manley, insurance and storage, 321 Park avenue. 11 18 tf

TO LET—At 558 West Front street, four-room apartment, with improvements. Apply 1021 West Front street. 11 27 3

SIX rooms to let; first-class condition. 204 Clinton avenue. House, 224 Willever street; also 3 and 5 rooms to let, 1217 West Third street. J. Sachar, 731 West Third street. 11 1 tf

FLAT to let. Apply 187 North avenue. 11 1 tf

LOFT—Suitable for photographer, tailor, storage or similar purposes; centrally located. Elston M. French, 171 North avenue. 9 27 tf

Money to Loan.

MONEY TO LOAN on bond and mortgage. Mulford, opposite depot 12 28 tf

MONEY to loan on bond and mortgage. Charles L. Moffett, attorney. Woodhull & Martin building. 6 9 tf

MONEY to loan; bond and mortgage. Isaac Vail, 105 East Front street. 9 1 tf

MORTGAGES placed on good security. Francis J. Blatz, First National Bank Building. 8 21 tf

$25,000 TO LOAN at 5 per cent. in sums to suit, on good mortgages. Elston M. French, 171 North avenue 9 19 tf

TO LOAN—Money on good mortgages. George F. Brown, 94 Somerset street. tf

LOANS negotiated. J. T. Vail.

Real Estate Agents.

THOSE desiring to own a farm should consult one who has been selling farms for years, and he is yours truly,—William Henry Rogers, 136 Park avenue, Plainfield. Telephone 44. tf

REAL ESTATE for sale, rent and exchange. Insurance in strong companies at lowest rates; money loaned on real estate. Thickstun & Emmons, 197 North avenue. tf

Classified Advertisements

For Sale.

FOR SALE—Depot wagon. Coachman, 672 West Seventh St. 11 1 tf

OLD papers for sale; put up in packages of 100 copies for 10c. Apply at this office. tf

BIG SALE of bicycle tires, at Plainfield Auto Tire Co., 407 Watchung avenue. 6 18 tf

PIANO—Unforseen circumstances compels family to sell beautiful $350 upright, new this year; fully guaranteed; sacrifice for $125 cash; no dealers. Address Owner, Box 371 Plainfield. 11 27 3

FOR SALE—Table, dark oak, four foot square, 6 extra leaves; very low price. 145 East Sixth St. 11 20 tf

FOR SALE—Lots on Union street, near Arlington avenue; also lots on West Seventh street; convenient to trolley. J. T. Vail. 9 27 tf

FOR SALE—Red bay, high-bred family horse, about 16 hands high; fearless of all objects; sell reasonable for want of use. Address Box E, Plainfield. 11 22 tf

NEW sleigh and depot carriage for sale. Address Sleigh, this office. 11 27 6

FOR SALE—At retail at the Plainfield Glove Store, 58 Somerset street, a large variety of men's, ladies' and children's gloves. 11 26 6

NEW seven-room house for sale; good location; price $2,500; $200 cash; balance on easily monthly payments. Address Elston M. French, 171 North avenue. 6 16 tf

FOR SALE—New six room house on Cameron avenue, $3,500; all improvements; terms to suit; would rent. Two lots on Laramie road for sale. Edmund Rushmore, 209 North avenue. 10 18 tf

FOR SALE—On Sandford avenue, fine residence; all improvements; eleven rooms; best location. Isaac Vail, 105 East Front St. 10 14 tf

FOR SALE—Black horse; sound and reliable; good driver, and suitable for all purposes. Elston M. French, 171 North Ave. 10 12 tf

FOR SALE — Modern houses prices reasonable—$2,500 to $4,000; only $300 to $500 cash required, balance on easy terms; cheaper than renting. La Rue next to station, next to bargains. 4 28 tf

FOR SALE—On easy terms, good building lot, room to build two small houses. Chas. L. Moffett, attorney, Woodhull & Martin building. 10 29 tf

Classified Advertisements

Miscellaneous.

TUTORING — Harvard graduate; Columbia, A. M.; ten years experience; references. W. C., care Press. 11 22 1m

TREES removed or trimmed by contract or day's work; ditch digging, and all round work; first-class work guaranteed. Call R. D. M., 312 East Fourth street. 11 20 1m

STORAGE—It will pay you to see me before moving or storing your furniture. John Manley, Insurance, 321 Park avenue. 10 26 tf

STORE your furniture with the Plainfield Storage Company; reasonable rates. Orders left for moving vans, Nagle's, Front and Grove Sts 1 4 tf

BEFORE selling your furniture see Latourette, 326 West Front St. tf

HAVE your watches and clocks put in good order by a practical workman. W. Brown, 124 Watchung avenue. 'Phone 822-W. 11 5 1m

H. M. CLARK, carpenter and builder; jobbing a specialty. 60 Grandview avenue. 11 3 1m

TURN in your old auto tires for new ones at the Plainfield Auto Tire Co., 407 Watchung avenue. 8 21 tf

BABIES crochet sacques for sale, all prices; also ladies' knitted sweaters made to order. Mrs. Mayer, 54 Pearl St., North Plainfield. tf

H. H. BUTLER, D. V. S., graduate American Veterinary College, N. Y. pet animals a specialty. OFFICE AT GORMLEY'S Riding School, Kensington avenue, near Putnam. Telephone 194. 10 24 tf

WE PAY unusually high prices for furniture, antiques, etc., in good condition. Exchange, 325 West Front street. Tel. 901-R. 4 11 tf

P. H. LATOURETTE, auctioneer, sales promptly attended to; satisfaction guaranteed. 326 West Front street 2 10 tf

Wanted—Miscellaneous.

WANTED—Couple or party to take modern house in exchange for board or share expenses. Address "City," care Daily Press. 11 29 3

WANTED—Standing timber, will pay highest cash prices per acre or tract. Address Apgar Brothers, lumbermen, Califon, N. J. 9 10 3m

Other Classified Ads on Page 5.

THE DAILY PRESS.

Home News. Independent in Politics.

A. L. FORCE, Editor and Proprietor.

Published Daily, except Sunday, at 5 p. m.

105 NORTH AVENUE.

TELEPHONES:

Editorial, 1300. Business, 1301.

Two cents a copy. Ten cents a week. $5.00 a year in advance. Delivered by carrier or by mail. No extra charge for papers mailed to points in the U. S. and Canada.

The Daily Press has the most complete carrier and mail service of any paper in the metropolitan district.

Any subscriber failing to receive a single issue will confer a favor by notifying the business office.

Advertising rates mailed on application.

Copy for Change of Advertisements to ensure change the same day must be at the office by 9 a. m.

Branch Office.

Newark—F. N. Sommer, 794 Broad Street. (Advertiser Building).

Newark — Dalsimer Agency, 156 Market street.

Nov. 30 In American History.

1782—Preliminary treaty of peace between Great Britain and the United States arranged by Benjamin Franklin at Paris.

1819—Cyrus West Field, financier of the first Atlantic cable, born; died 1892.

1908—Identical note regarding the far east exchanged by the United States and Japan.

ASTRONOMICAL EVENTS.

Sun sets 4:30, rises 7:01; moon rises 7:45 p. m.; 2 a. m., moon at greatest libration west; sun's declination 21 degrees 40 minutes south of celestial equator.

Plainfield, N. J., November 30, 1909.

CIVIL SERVICE LAW SAFE

The Ackerman Statute Has Proven Satisfactory and Will Not Be Attacked.

A LONGER TEST IS FAVORED.

Law Which Provides for a Business-like Method of Selecting Public Officials Is Popular In This State.

Although a number of prominent New Jersey men, notably former Governors Franklin Murphy and John W. Griggs, have expressed doubt about the wisdom and practicability of the State Civil Service, which was fathered by Senator Ernest R. Ackerman, of Union county, and piloted by him through the strong opposition that manifested itself against the measure in the Legislature of 1908, none of those who have dealt with the subject have taken the position that the Ackerman law should be repealed. Messrs. Murphy and Griggs both expressed themselves as willing to await a longer test of the law than has yet been given, and their view in this respect is reflected in a similar attitude by many other politicians who are not yet willing to give unqualified approval of the measure which is devised to minimize, if not ultimately to completely destroy, the evils of the spoils system as related to the public service.

There have been suggestions that the Civil Service law may be repealed by the Legislature, but those who keep in close touch with public sentiment in New Jersey see no evidence that such an attempt will be made until the Ackerman law has had a more thorough test than is acknowledged to be possible under its operation for a little over a year.

During the thirteen months that the Civil Service law has been in effect in New Jersey there has been no serious complaint that the law has worked disadvantageously, while on the other hand many State officials are high in their praise of results obtained under it. Were the general tendency of the New Jersey view otherwise, it would be in marked contradiction to the experience of the Federal government based on results obtained since the National Civil Service statute was put in effect during the administration of President Harrison twenty years ago.

With respect to civil service reform, it is a fair inference to draw that New Jersey's average opinion will be very much like that which prevails in the Federal government. After two decades of practical experience, Uncle Sam's view is that civil service is a business-like method of selecting public officials and employes. All the testimony that has been adduced on the subject serves to emphasize the assertion that civil service secures employes capable and honest, the accrued result of which is an administration that is more economical and efficient that under the spoils system of appointment for political reasons.

The business value of civil service reform, as experienced in the Federal government, is epitomized in the statement by the United States Civil Service Commission that "as a result of the operation of the civil service rules a net saving in salaries paid, of at least ten per cent."

A sidelight which amplifies this view is supplied in a brief recital of the experience in the office of the Secretary of the Treasury, as follows: "Under the old (spoils) system, prior to a change of administration the work of the clerks in the department fell off nearly half, and it took the successors of those who were displaced at least six months to learn their duties. Accepting the average salary of a government clerk as about $800, this would mean, in Presidential years at least, that nearly half this salary was wasted, no return being obtained by the people for the amount paid out."

The last report of the Bureau of Engraving and Printing shows that, notwithstanding the work of that bureau had increased over 77 per cent. the force (picked under and protected by civil service) had only increased 11 per cent. An investigation made by a commission of Treasury experts into the work of this bureau prior to the enactment of the civil service law found the force largely in excess of requirements for the service.

That the maintenance of the government Civil Service Commission is directly in the interest of economy is shown by the statistics prepared last year in connection with the government service in Washington. In these statistics the growth of the classified position was compared with the growth of the unclassified positions, and it appeared that since the organization of the commission the unclassified positions, which have been subject to political control, have increased in number 37 per cent. and in cost 43 per cent., while the classified positions subject to examinations have remained at a standstill, practically the only increase in their number having been made by extensions of the rules to cover places previously unclassified. Had the classified positions increased in the same proportion as the unclassified ones, an extra annual expenditure of $3,000,000, or twenty times the cost of maintaining the commission, would have been required.

In his report the General Superintendent of the Railway Mail Service states that during a period of ten years the amount of mail matter handled has increased 77 per cent., but that the increase in force has been only 48 per cent.

Headquarters for

Gibson's

RYE.

E. C. Westcott, Agent.

115 East Front Street.

Annual Praise Meeting and Tea.

The annual union praise meeting of the Women's Home and Foreign Missionary Societies of the Crescent Avenue Presbyterian church will be held in the chapel Friday afternoon at 3:30 o'clock. There will be an address by the Rev. Dr. Edgar W. Work, minister of the Fourth Presbyterian church, New York. Tea will be served at 5 o'clock.

Woodhull & Martin Co. Plainfield's Largest and Best Store.

Begin to Make Your Christmas Purchases Now.

Don't wait until you must join in the "rush," when you must contend with the crowds and possibly inclement weather. Do your Christmas shopping now and early in the day. You will have plenty of space in the store, meet with cheerful service and have your pick of the holiday stocks, and it will be your biggest gift to the salespeople behind the counter and the men on the delivery wagons.

Holiday Offerings Aplenty

Every department is resplendent with them; each shows its special quota. Nothing--no one forgotten. A thousand-and-one things, and all the newest, cheeriest, best Christmas gifts the markets of the world affords, and with all quality reigns supreme, and the prices are extremely moderate. We direct special attention to our lines of

Fine Leather Goods, Kid Gloves, Handkerchiefs, Hosiery, Umbrellas, Neckwear, Men's Furnishings, Table Linens, Blankets and Comfortables, Dress Goods, Rugs, Lace Curtains, Trunks, Furniture, Sewing Machines, Pictures, Brass Beds, Perfumery and Toilet Articles, and in our bright, cheerful basement, Housefurnishing Goods of every description to gladden the hearts of housekeepers.

HALF OF WESTFIELD POLICE FORCE RESIGNS

Half of the night police force of Westfield, consisting of four men, have sent in their resignations, it is said, and, it is expected, other resignations will be sent in to the Common Council within the coming week. If this is done the probabilities are that Westfield will be without police protection during the night. Under an ordinance a man must be a resident of this town two years before he can be appointed to the force. The Council has several applications for positions as policemen, but as none of the applicants have lived there the required length of time, they cannot be appointed. It is said that an appeal to have the ordinance revised will be made.

"Conditions are rotten," was the declaration of Police Commissioner Floyd, chairman of the board, after its meeting last night. The commission will meet again tonight and ask the Council to amend the ordinance. The salary paid the police is $70 per month.

Sergeant Martin Caufield, it is said, is to blame for the muddle, for recently he has been keeping tabs on the night squad, and his reports were that he found some asleep and neglectful. Policeman Joseph Beck was the first to sever his connection with the department. He turned in his resignation last night and Policeman Leonard Collins will do so today, it is said.

For the past few nights the town has been policed by three men, as there are no specials. If the ordinance is not changed soon there is a possibility of the town being without police at night unless the four day men are shifted or divided so as to make it two during the day and the same number at night.

HOLY CROSS PARISH IN ANNUAL MEETING.

Reports of the officers of the Holy Cross church which were presented at the annual meet of the parish last night showed progress in every department of work conducted by that congregation. Following the transaction of routine business the annual election was held and resulted as follows:

Wardens, Dr. J. H. Carman and C. L. Nichols; vestrymen, William L. Saunders, H. C. Langford, J. A. Van Mater, J. B. Betts and J. W. Hegeman.

Delegates to the Diocesan convention were selected as follows: H. E. Langford, Dr. J. H. Carman and C. E. Murray; alternates, J. A. Van Mater, J. B. Betts and Oscar Stevens.

Inspected Fire Department.

Chief J. D. O'Neill, of the Ridgewood fire department, has been the guest of Chief Doane for a couple of days. He came to town for the express purpose of inspecting the local fire system in view of a number of probable changes in the Ridgewood department in the near future.

Under the auspices of the Ladies' Aid Society of the Temple Baptist church a bazaar will be held Friday and Saturday afternoon and evening, at 126 East Front street.

—Advertise in The Daily Press.

AMONG OUR NEIGHBORS

'PLAINS AND FANWOOD.

The old elm which has stood sentinel at the head of Front street for many years is being cut down. The passing of the old landmark gives the center of town a lost appearance.

John, the young son of John Gillotti, of Forest avenue, who was ill for several weeks with pneumonia, has suffered a relapse and his condition is again serious.

"The Bachelors" hold the second of the clubs' series of monthly dances tonight in the hall. Guests will be present from Plainfield and Westfield.

G. D. Dushanick, who has been agent at the Fanwood station for several years, has resigned his position to engage in other work.

Miss Edith Marsh has returned from a visit of several weeks with her sister, Mrs. Albert Hollingsworth, at Buffalo, N. Y.

Miss Leora Henry, of Plainfield, was the guest over Sunday of Miss Evelyn Buckley, of Front street.

George Baldwin has returned from a visit with relatives in Rahway.

DUNELLEN AND VICINITY.

Rev. W. A. Knox, pastor of the Methodist church, participated in the public inspection and flag presentation exercises at the new Washington school in Plainfield last night.

George VanDerveer and family, of Vermont, have become residents of the borough and are occupying the Dunham house on Prospect avenue.

Mr. and Mrs. DeWitt Fulton have returned from a visit with relatives at Huntington, Long Island.

Mr. and Mrs. Joseph Eder, have returned to Brooklyn, after a visit with T. J. Roynayne.

Alexander Stillwagon has been entertaining friends from Perth Amboy for a few days.

Harry Giddes has returned from Port Richmond, where he has been visiting relatives.

The Ladies' Aid Society of the Methodist church will meet tomorrow afternoon.

SOUTH PLAINFIELD.

Mrs. Albert Brundage, of Front street, died early yesterday morning at her home after a long illness. The funeral will be held Wednesday afternoon.

Walter Smith, of Maple avenue, has taken a position in F. L. C. Martin's garage in Plainfield.

George Pace and Harry Soffield, Jr., were in Plainfield yesterday.

Daniel Soffield has given up his position with John Hogan.

Mrs. John Hogan visited relatives in Plainfield yesterday.

(Additional suburban news on page 2.)

Socialists Resolve.

The Plainfield Local of the Socialist party at a regular meeting Sunday night, adopted resolutions regarding their fight for alleged free speech in Spokane, Washington.

FALL TERM

has opened. Students may enter at any time with equal advantage.

Day and Evening School

New Catalogue Sent on Request.

Drake College

Tel. 850.R 112-114 E. Front St

John Lo Preste

405 Watchung Avenue,

Handles Crane's Philadelphia Ice Cream, also a fine line of Oranges, Grapes, Nuts and Confectionery, etc.

'Phone 440-J. 11 27 tf

CHRISTIAN FIELD.

Preparatory services will be held at Warren chapel tomorrow night and the regular communion service will be held Sunday morning.

Danish Lutheran services will be held tomorrow night at 8 o'clock in the W. C. T. U. rooms, with preaching by Rev. Theodore Beck, of Brooklyn.

Miss Mary Glover Davies, of Wales, will give a Bible reading at the W. C. T. U. rooms Friday afternoon at 3 o'clock and also speak at the same place in the evening at 8 o'clock.

SUMMIT BONIFACE HAS NARROW ESCAPE.

Information of the narrow escape of Frank M. Curtis, Jr., proprietor of the Hotel Beechwood, at Summit, from being killed by a bullet from a revolver in the hand of a Servian night watchman a week ago Sunday night, leaked out yesterday. Mr. Curtis, while not quite sure that the discharge of the gun was accidental, gave the night watchman the benefit of the doubt, and would not cause his arrest.

Mr. Curtis said that he found it necessary to discharge the Servian on Sunday night, because of frequent complaints made against him by the female employes of the hotel. The hotel proprietor went into the billiard-room and informed the night watchman that his services were no longer required. The discharged employe pulled the hotel keys out of his pocket, and with them a thirty-eight caliber revolver. As he passed the keys over to Mr. Curtis the revolver was discharged, and a bullet tore through Mr. Curtis' clothing across the abdomen.

Finding that he was uninjured, and that the only damage done was the burning of a hole in his coat by the bullet, the hotel proprietor quickly snatched the weapon from the night watchman, who immediately ran from the hotel into the street. Mr. Curtis found him near the hostelry later, and, after paying him the wages due him, saw to it that he got out of the city. The hotel proprietor said that he has had many scrimmages with employes, in which meat cleavers and knives had been brought into play by the discharged help, but this experience with the night watchman had been his most narrow escape from death.

—Use Press want ads. They pay.

USEFUL HOLIDAY SUGGESTIONS

Surely our stock is large enough and assortment as great, that selection for all members of the family can be easily made in the gifts that please and furnish the home at most moderate prices.

Rugs	Dining Tables
Carpets	Parlor Tables
Lace Curtains	Library Tables
Lace Bed Sets	Dressers
Couch Covers	Chiffoniers
Portieres	Rockers
Sewing Machines	Dining Chairs
Trunks	Morris Chairs
Suit Cases	Desks
Pictures	Buffets
Couches	Beds and Bedding
Carpet Sweepers	

Make your selection early. We will hold goods and deliver when you say.

Shirley & Johnston

FUR RUGS

ALSO ALL KINDS OF FURS

CLEANED

IN 3 DAYS NOTICE AT

Keller's Cleaning Establishment

125 PARK AVENUE.

26 YEARS EXPERIENCE. 'PHONE 857-J.

ESTABLISHED 1894. Work called for and delivered

THE alterations to our store are nearing completion. Today, the men are putting in the new front, and we hope to SEE OUR WAY OUT in about ten days. In the meantime we are doing business and taking the same good care of our customers.

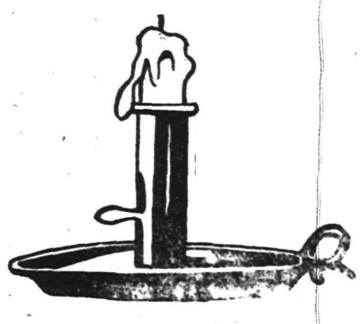

M. C. VAN ARSDALE

127 EAST FRONT.

--FALL HATS--

SOFT and STIFF HATS

LATEST SHAPES AND SHADES AT

JAS. R. BLAIR'S PARK AVE.

John S. Lewis

Artesian Well Contractor.

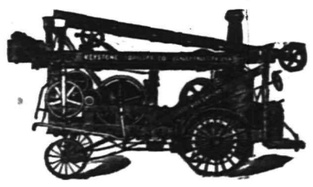

Estimates Cheerfully Given.

Box 173,

Scotch Plains, N. J.

Garbage Notice!

Beginning December 1, I will collect garbage, ashes, etc., twice each week, using Regulation Iron Garbage Carts, good horses, reliable men. Charge 50 cents per month. Send postal if you wish me to do your work.

MARSHALL,

Box 621, Plainfield, N. J.

11 18 6 th-s-tu

ESTABLISHED 1864.

THE FIRST NATIONAL BANK OF PLAINFIELD.

Officers and Directors:

A. J. BRUNSON, President
J. A. SMITH, Vice-President
D. M. RUNYON - Cashier

W. R. CODINGTON,
B. FRANK CORIELL,
E. H. BIRD,
J. A. HUBBARD,
C. FRANK FRENCH,
P. J. ZEGLIO.

COMMERCIAL and SAVINGS ACCOUNTS SOLICITED.

CEDARCROFT

1003 Park Ave.

Attractive boarding-house with excellent home cooking and good service. Moderate terms for small single rooms.

EDITH HUSE FRASER.

Telephone 426-w.

BIBLE AND FLAG PRESENTED

(Continued from page 1.)

ton School this handsome Bible."

Great applause followed the remarks of Mr. Knox and Mr. Lovell in a brief speech accepted the gift on behalf of the Board of Education and the taxpayers of the city.

After the singing of a song by the chorus of children, Mr. Lovell introduced Mayor Charles Joel Fisk, who presented the American flag to the school on behalf of the Jr. O. U. A. M.

He said:

"We are gathered together here tonight for the purpose of dedicating this building to the education of the children of this generation and of many generations to come, and it seems fitting at this time that we should have a short review or history of the school system in this community. In order to obtain the history as stated, I have examined several authorities and reports, but the early history of the schools I have taken from the History of Plainfield, compiled by F. T. Smiley.

"Plainfield has always been noted for its good schools and interest taken in all educational matters. The first mention we find of a school in Plainfield is in the year 1760, next in the 1800 a school house was erected at the corner of Front and Peace streets, but the first organized effort for the education of children was found June 4, 1811, when the Plainfield School Society was organized. This society consisted of five men: John Wilson, Samuel Manning, John Manning, Benjamin Lains and Frederick Vermeule. The descendants of some of these are still living in this city. These men acted as trustees and the funds for a school house were subscribed by the citizens and a school house erected on West Front street. This organization continued until 1835 when the upper part of the building was burned out. At this time there were two schools organized, one by the Presbyterians on East Front street, which was first called the "Classical Academy," afterwards the Plainfield Seminary, the Greenbrook Private Family School and the Plainfield Female Institute, where the English branches were taught. Owing to the activity of the Presbyterians, the Baptist got busy about this time and started a school called the "Plainfield Classical Institute." In a paper published at that time called the "Plainfield Herald," volume one, No 6, dated October 22, 1835, published by Isaac Cole, both of these institutions were advertised.

"The Plainfield Seminary had a building forty by thirty-six feet and three teachers, while the Plainfield Classical Institute had a building sixty by thirty-five feet and five teachers. The last named institution seemed to believe in advertising, together with cuts of their building and a statement that English and also a complete scientific, mathematical and collegeate course of instruction were given. They went into greater detail to state that a course of instruction would be given in the construction of maps, and the use of globes, rhetoric, logic, the French, Latin, Greke and Hbrew languages, Ancient and Modern history, natural, theology, philosophy, moral, intellectual and political; further on the advertisement reads: 'Young ladies are also instructed in the solid branches of education.' The terms $15.00 to $20.00 per session of twenty-four weeks. Board may be obtained in private families for a $1.75 to $2.00 per week, exclusive of washing.' Then went on to state: 'The Trustees of the Institution used every exertion to make it rank with the best literary and scientific seminaries of the day. The teachers are men of talent and experience, and are believed to be fully capable of instructing their pupils well and governing them with skill and judgment of conscientious and affectionate disciplinarians. The advertisement closed with this paragraph: 'We anticipate the day when Plainfield will become extensively and justly noted as a place of education; and we would encourage every laudable effort for that purpose and make known as widely as possible to parents and guardians the advantages of our village and its schools.'

"Remember that this advertisement appeared nearly seventy-five years ago and the statement made in this last paragraph at that time can well be repeated today.

"In addition to these two schools, there were several private schools carried on in private houses, and a tuition was charged in all the various schools. A small amount of money was received from the State and paid by the trustees to some school for the tuition of indigent children. This brings us up to 1847, when the township of Plainfield was set off.

"Up to this time, the schools in Plainfield and also in other parts of the State, had a very uncertain existence. Immediately after the formation of the Township, Dr. Charles H. Stillman was appointed superintendent, and his first step was to consolidate the two school districts then existing into one, and form the Plainfield School District No. 1. Dr. Stillman may well be called the founder of the free public school, not only in Plainfield, but in the State of New Jersey, as it was through his work the bills that he had introduced and had passed in the Legislature, that our public school system was started on a firm foundation. Finding that there were not enough pupils to support two pail academies and not enough money could be raised under the laws at that time to run a public school, he called a meeting of the citizens and at that meeting had a resolution passed to petition the Legislature to repeal the law preventing the school district from raising more than twice the amount that they received from the State for school purposes. Also had elected the first school board. This school board consisted of eight members, one from each church, and it appears for some reason that the following year that the board was increased to ten members. Under new State law passed that year the school board found that they could not pay public money to private schools for the tuition of indigent pupils. The board appointed a committee to confer with the teachers of the private schools in town and endeavor to arrange with some one of them to become a public school, but in every instance the proposition was rejected. Having no building and no money to erect a building, the board looked around for some suitable quarters, and on August 16, 1847, opened two schools, one in a hatter's shop on West Front street near Grove, and the other n a cabinetmaker's shop on East Front street near Watchung avenue.

"The school records show that Messrs. Lenox and Uuning offered to take both schools at $26.00 per month and find fire wood, pens and ink. School opened with an enrollment of one hundred and sixty-seven pupils, and an average attendance for the first quarter of one hundred and twenty-eight. At the end of the first quarter the public funds were found to be not sufficient, and an assessment of $1.00 per quarter was levied on all able to pay, so that even at this time, the schools were not strictly free. A meeting of the voters was then called by Dr. Stillman and at that meeting resolutions were passed that application be made to the Legislature now in session for an act empowering the inhabitants of Plainfield School District No. 1 to raise money by tax for the erection of a school house and support of public school in said district, the amount to be determined at the annual town meeting. This bill was presented to the Legislature by Elston Marsh, through his efforts was passed by the Legislature and signed by Governor Daniel Haines, March 8, 1848.

"A town meeting was then called and $1,200.00 appropriated for school building, which amount was afterwards increased. Land was bought at the corner of West Fourth street and Arlington avenue, bids for putting up the building were advertised for, and the first school building erected in this district. This building was thirty by fifty feet, with stores, costng $2,200; later an addition was added to double the capacity of the school, costing about $1,400.00, making the cost of the school house erected about $3,600.00. This building was opened on November, 1848, with three teachers and an average attendance of two hundred and three. This was the only school building until the year 1867, then was found that more accommodations were needed for the more advanced scholars and land was secured on the corner of Fifth street, where the first high school was erected, this building is still standing and in use by the city. This school was called after Dr. Stillman, the 'Stillman School,' and cost about $30,000.

"The first building was burned in 1882, and the present Franklin School was erected on the same site at a cost of about $30,000. In 1847 the Washington School was erected at a cost of $22,000. In 1886 the Bryant School at a cost of $36,000, and later an addition was made to this, costing about $15,000. In 1888 the Irving School at a cost of $35,000. In 1897 the Lincoln School for $27,000. Then the Whittier for $14,000. The present High School at a cost of $125,000, and last of all this building, which is to be called the "Washington School," the old Washington School having been sold for $95,000. The school board have adopted plans, bought the land and are about to erect a building on Dunellen avenue for a primary school, at a cost of $45,000. When this is finished we will have school properties in ths city, together with furnishings, etc., at a conservative valuation of $550,000. These buildings have been paid for in various ways, mortgages and bonds, which have been paid off in installments from time to time, and today there is a total indebtedness on our school property of about $300.000. Starting in 1847 school was conducted in rented rooms, wth two teachers and 128 scholars, we have have steadily grown until today we have eight school houses and one in process of erection, making nine, 3,362 scholars and 100 teachers.

"The first report of the Board of Education published in 1848, shows a total expenditure of $681, the school budget today, will, exclusive of payments on account of bonds and interest, show an expenditure of about $130,000. Of this $130,000 about $87,000 represents the salaries paid the teachers; $10,000 for clerk and janitors; and $12,000 for medical inspectors, making $101,845.90 put out in salaries. The balance for fuel, lighting, supplies, printing, insurance ,repairs and various other items.

"One of the easiest things in this world is for one to critcise the work of another in an official capacity, and the members of our school board come in for their share of public criticism. These men are elected, serve without salary and, if any taxpayer will take the trouble to investigate their action or look into the affairs of the school board, he will find that the schools are administered by high minded, conscientious men, who have given their time and energy to securing for the city of Plainfield the best system of schools possible for the least amount of money. These men have made mistakes, we all do at times, but they must be credited with the highest motives of procuring for Plainfield as good schools, if not the best of anywhere in this State.

"It might be well to add here the men in addition to Dr. Charles H. Stillman, who have given their time and attention to school matters; some of them are now dead and gone, others still living; we find the names of Randolph Runyon, R. M. Titsworth, Jacob Kirkner, L. E. Clark, Rev. J. H. Vincent, Edward M. Brown, John W. Murray, William B. Stuart, Nathan Harper, Mason W. Tyler, George H. Babcock, John B. Probasco, Rev. J. H. Hurlhburt, E. L. Finch, Fred C. Lounsbury, L. F. Wadsworth, Rev. W. R. Richards, Dr. O. L. Jenkins. Our present school board: L. N. Lovell, C. H. Abbott, F. T. Woodhull, W. S. Tyler, J. F. Buckle.

"With men of this character it would be very hard for any one to accuse our school board of any ulterior motive. Some times the board has been charged with extravagance, but this is a mistake. Every item, even the smallest article is bought at a very close price. In regard to the pay of teachers, there was an advancement made two years ago, which increased the salaries about $10,000. I am responsible to a certain extent for brining about this increase, as I urged the school board, both privately and also through a message to the Common Council, to increase the salaries. It was found we were loosing our best teachers because we were not paying salaries equal to salaries paid in other places, neither were we playing salaries that would permit the teachers to live as they should.

"We must remember that the schoolboy of today will be the citizen of tomorrow, and may be called upon to become rulers and business men of the future. It is for our own protection and for the protection of the State and country, if for nothing else, that we give them a good education fitting them for whatever situation in life they may be called upon to fill, thus we must give them the best teachers and instructors possible and to secure instructors, we must pay them fair salaries.

"A glance over the various reports of the Board of Education and their records, will show many prominent men, who have graduated from our Plainfield High School. To name those who live among us, whom you all know, there is the Hon. E. R. Ackerman, State Senator; W. N. Runyon, our city judge; Craig A. Marsh, our corporation counsel, and one of the most prominent lawyers in the State; W. M. Stillman, R. A. Meeker, supervisor of roads, and many others to numerous to mention.

"Our High School has the reputation whereby a college that will admit on certificate, will accept a certificate of our superintendent. The school has the record of having taken the prize for the best college examination. We are turning out business men and women ready to take immedate positions, and we have cause to feel proud of our school and congratulate those who have charge of them, and commend our principal and his corps of teachers for their very good and efficient work."

At the conclusion of Mr. Fisk's address, the children sang a medley of patriotic airs, which aroused the feelings of the audience to such an extent that there was frequent interruption by applause.

President Lovell, in thanking the citizens for their united support in maintaining the high standard of education in this city, took occasion to remark that the State wisely demands much in the erection of school buildings and providing means for an education. He said that a certain amount of light is demanded in each building and the health of every child must be safeguarded.

In calling attention to the tax rate this year, Mr. Lovell explained that the highest single item represents the tax for the education of children. He also said that the State renders much financial help. There are 200 more children in the schools this year than last. This, Mr. Lovell said, was due in no small measure to the new families moving to this city, who increase the ratables and help to maintain the high characters and standing of the school system, lights, streets. Mr. Lovell did not believe that anyone would be willing to demand that less salary be paid to the teachers. They are deserving of all they receive. Mr. Lovell then thanked one and all for their support.

The exercises were concluded with the singing of several songs by the children. Both before and after the exercises hundreds of people inspected the new building and admired the construction and its every convenience. The building has twelve class rooms, a large assembly room, a retiring room for the teachers, a manual training department, ample toilet accommodations and well-appointed offices for the principal, Miss Millicent Humpstone. The rooms are all large, airy, well lighted, and the hallways are spacious. Nothing that would tend to the convenience of teacher and pupil has been omitted.

GAVE SURPRISE PARTY FOR SAMUEL SUTTON.

Mr. and Mrs. John Cartwright, of Jackson avenue,and the members of the Plainfield Association Football Club, gave a surprise party Saturday evening in honor of Samuel Sutton, of the West End. The affair was held at the home of Mr. and Mrs. Cartwright. Mr. Sutton was more than surprised when over seventy of his friends marched in on him. George Gray acted as chairman and a lengthy program was contributed to by Mrs. R. Baillie, Mrs. A. Anderson, Mrs. John Cartwright and Mrs. J. Fanton.

Mrs. Burns, of South avenue, rendered several fine piano selections as did also Master John Cartwright, Jr. There were also songs by Messrs. Fanton, Henderson, Spalding, Campbell, Stevenson, Craig, Strachan, Law, Gould Anderson, Kay, Wilson, Cross, Donaldson and Jamieson. Mr. Sutton was the accompanist. The guests enjoyed several dances and at midnight supper was served.

—Use Press want ads. They pay.

Fancy Evaporated Fruits
Pitted Cherries Apricots
Prunes Peeled Peaches
Unpeeled Peaches
Also the
Celebrated Atwood Brand
Grape Fruit. Also California Oranges
Florida Oranges, Florida
Tangerines
NEUMAN Bros.
Watchung Ave. & 5th St. Tel. 760

MONO
Fireproof Storage Warehouse.
Separate Rooms, Fireproof Partitions. Clean, Dry, Secure.
Inspection Invited—Open 8 a. m. to 6 p. m.
FURNITURE REMOVED WITH CARE.
Telephone 522-W. Opposite freight depot.

MARSHALL'S LAUNDRY
WATCHUNG and FOURTH
'PHONE 702

"THAT BILL HAS BEEN PAID."
"You may say with absolute certainty 'That bill has been paid' when you have a Bank Account and pay your bills by check." No creditor will dispute the evidence of a cancelled check, made payable to his order. In order to get the money on that check he must endorse it, or in other words, put his name on the back of it.
With this in your hand you have a "Receipt" that is good in any Court—BANK NOTES.
THE BOROUGH NATIONAL BANK
33 SOMERSET ST.
(Near Front)
North Plainfield, N. J.
The Plainfield House-wife is largely using checks.

"The Woodland Princess"
By Louise Saunders.
"It reads as well as it plays."
FOR SALE AT ESTIL'S
Price 25 Cents.
Samuel French, Publisher,
24 West 22d Street, New York.
11 27 6

L. L. MANNING & SON
STEAM GRANITE WORKS.
Corner Central Ave. and West Front St.
Opposite First Baptist Church.

MURRAY AUCTION & BROKERAGE Co
226 East Front St.
We buy anything from a needle to an anchor in fair condition, such as Antique and Modern Articles, the contents of dwellings and stores, and we make a specialty in heating stoves at this season, Carpets, Musical Instruments, Jewelry, &c. We also sell real estate at private or auction sale. Over 18 years experience. Auction Sales conducted.

LOANS ON FURNITURE
pianos, etc., without being disturbed. Easiest payments, Lowest rates, and Courteous treatment.
Call, write or telephone
Household Loan Company
148 EAST FRONT ST., PLAINFIELD.

THEODORE G. GRAY,
678 West Front Street.
MASON.
NEW WORK AND REPAIRING.
Charges Reasonable.

PLAINFIELD SECOND-HAND FURNITURE STORE
118 Madison Avenue, Jackson Bld.
If you want anything in our line call on us. If you have anything to sell let us know about it.
118 Madison Ave. 11 15 tf

A. M. RUNYON & SON,
UNDERTAKERS.
402 Park Avenue. Telephone No. 40.
Office open day and night.
Office of Hillside Cemetery.
New York Office—50 Great Jones St.
Tel. call 3345-Spring.
New York Embalmers License—1220.
New York Registered Licensed Undertaker No. 315.

Established 1872.
P. CASEY & SON.
UNDERTAKERS AND EMBALMERS
Office 116 Park Ave., Tel. 884-w.
Res., 417 W. 3d St., Tel. 903-r. Office open day and night. N. Y. office, 10 E. 22d St., Tel. 2094 Gramercy.

GEO. W. COLE.
UNDERTAKER & EMBALMER.
200 West Second St. Telephone 153.
OFFICE OPEN DAY AND NIGHT.

Chas. L. Stanley,
159 East Front St. 'Phone 928.
Headquarters for choice Cut Flowers and Potted Plants.
Floral design work a specialty.
33,000 feet of glass. South Ave

Classified Advertisements

Rates for advertisements under this heading one cent a word for first insertion, one half a cent a word for consecutive insertions of the same advertisement running for less than one month, one month, fifty cents a line (6 words to a line), double rate for advertisement set in capitals.

No advertisements received for less than ten cents.

Copy for death and marriage notices and classified advertising accepted up to 2:30 p. m.

THE DAILY PRESS is not at liberty to give any information regarding advertisements that require an address in care of this office. Persons answering these ads. should mail or leave answers as stated in advertisements.

Situation Wanted—Male.

SITUATION wanted as driver; first class man around horses; reference. 35 Harmony St. 11 30 3

Help Wanted—Female.

NEAT girls wanted to learn engraving; $4.00 to start. The Baird Co. 11 20 tf

GIRLS wanted for machinery and hand work. Apply at Recker & Co., formerly Vacuum Cleaner Co., North avenue. 11 29 6

WANTED—Operators to work on Singer machines; good pay; steady work. Levy & Julius, 318 West Front street. 11 29 3

SEVERAL working housekeepers wanted at Central Employment Registry, 430 Watchung Ave. 11 29 3

WANTED—A cook (white). Please call at 151 East Seventh street, corner of Crescent Ave. 11 29 3

WANTED — Neat experienced young girl for general housework; in small family. Call with reference 1144 Evergreen Ave. 11 30 2

WANTED—Woman to cook, wash and iron and girl for housework. 716 Carlton avenue. 11 30 tf

WANTED—Colored girl for general housework; no washing or ironing. 145 Westervelt Ave. 11 30 3

WANTED—Infant's nurse; must have good references and be able to sew. Apply 1025 Madison avenue. 11 29 2

WANTED—Young girl for housework and errands; no washing; sleep home; wages $10. Apply 141 East Fifth street. 11 26 tf

WANTED—A girl for general housework in family of four. Apply at once 500 Grant Ave. 11 27 3

WANTED—A maid for general housework; reference required. Apply 331 East Sixth street. 11 27 tf

GIRLS wanted, over 16 years, at The Baird Co., Fourth and Washington streets. 11 23 6

SMALL family wish general housework. Call evenings, 16 Rockview avenue. 11 30 4

GIRL for general housework; must be good cook and laundress, and have good references; family of two. Address Zero, care Press office. 11 1 tf

Situations Wanted Female.

SWEDISH girl wants a place as waitress and chambermaid or laundress. Call Mrs. Keller's Agency, 22 Somerset place. 'Phone 196-W. 11 29 2

STENOGRAPHER — Young lady desires position as stenographer, typist and bookkeeper; experienced; best references. Apply Stenographer, 300 Richmond street. 11 30 tf

FIRST-CLASS waitress or nurse wants position; can give good reference. 5 Sycamore St.

GIRL wants position as bookkeeper or office work. 517 West Sixth street. 11 29 3

COLORED laundress wants place, Tuesdays and Wednesdays. 5 Sycamore street.

YOUNG colored girl would like a place as chambermaid and waitress or plain cooking. Call 215 West Third street. 11 27 4

For Rent.

TO LET—Furnished or unfurnished rooms for light housekeeping; all improvements. 47 Woodbine avenue. 11 22 1m

FLAT to let; 4 rooms; all improvements; adults only; $17 per month. A. A. Keenan, Fifth and Richmond streets. 11 30 3

TO LET—Apartments in the Lincoln building, West Fourth street. Enquire 307 Park Ave. 11 30 3

FOR RENT—Furnished or unfurnished rooms; central location; terms reasonable. 7 Grove street. 11 10 1m

Automobiles.

AUTOMOBILES — 1910 Corbin tourabout; 1908 Baby Buick runabout; 1907 St. Louis touring car; 1906 6-cylinder Ford; 1905 Cadillac touring car; taken in trade; will sell cheap. Thompson Auto Co. 11 29 6

FOR SALE—1906 35 H. P. Special touring car; fully equipped; excellent shape; real good serviceable car; sacrifice; ordered new car. John Kirkner, 816 West Seventh street. 11 29 6

Wanted Miscellaneous.

WANTED—A child's play table and chair. Address A. P., care Press. 11 30 2

WANTED—Until May 1, 1910, furnished house, with garage or carriage house, if possible; located in good neighborhood; rent not to exceed $100 per month. Address Edmund Rushmore, Singer building, New York City. 11 29 2

Travel.

HONEYMAN'S PRIVATE TOURS —January 29, up the Nile and Greece, limited to fifteen. June 4, June 25 and July 7, tours to Europe, including Passion Play. Circulars at 181 North avenue. 10 21 tf

Other Classified Ads. on Page 3.

For Sale.

FOR SALE—At a sacrifice, 1 new road scraper, 1 new 3½ tons street roller, 1 stump puller, large quantity galvanized ribbon strand fence wire, 150 wooden seat chairs, 1 large cylinder coal stove, 24 school desks, 1 blackboard on standard 3x4 feet surface, 1 lawn roller, 375 pounds, 1 Ruud gas instantaneous hot water heater, new. F. W. Morse, Garwood, N. J. 11 27 tf

FOR SALE—Rubber-tired runabout, $35; light special delivery wagon, $20. Address Wagon, care Press. 11 30 3

HORSE for sale; young and sound; for family or business. 720 Arlington avenue. 11 30 tf

FOR SALE—Some good chickens and young roosters. 941 West Fourth St. 11 30 3

FOR SALE—1,000 shares stock Plainfield Mining Co.; company's price 50c; need the money; make an offer. Address Stock, care Press. 11 30 3

FOR SALE—Light out-door business; good horse and two delivery wagons; over 100 cash customers; price $175. For particulars, address Bargain, care Press.

FOR SALE—Square, solid oak dining table, with five leaves; good as new; no reasonable offer refused. Address Table, care Daily Press. 11 29 6

Rooms and Board.

GOOD accommodations; low rates. Boyce's Hotel, 97 Somerset St. tf

TO LET—Two furnished rooms; all improvements; central location. Address Reasonable, care Press. 11 29 tf

FURNISHED rooms to let; large handsomely furnished rooms in private house; newly decorated; central location. Call evenings. 422 West Front street. 11 26 6

NICELY furnished rooms, with board for two gentlemen or couple, all improvements; trolley passes door; five minutes' walk to Grant avenue depot. 935 West Fourth St. 11 30 5

LARGE, pleasant room to let; first-class table board. The Plainfield, 515 Park avenue. 9 24 tf

DESIRABLE rooms to let with board. 21 Sandford avenue. 9 8 tf

NICE heated furnished rooms to let. 402 East Fifth St. 11 27 3

TO LET—Furnished room; private family. 234 East Fifth street. 11 27 12

ELEGANT furnished room to let; private family; board optional. Address Private, care Press. 11 15 tf

ATTRACTIVE large and small rooms; superior table; well appointed house. 333 East Front street. 4 20 tf

FURNISHED rooms, light and airy, in nice neighborhood, near centre of town. 225 East Fifth St. tf

THE WALDORF, 132-134 Crescent avenue; rooms en suite with bath; also double and single rooms; table board; service first-class. 12 2 tf

Employment Agencies.

CENTRAL Employment Registry, 430 Watchung avenue, Plainfield, N. J. (Under new management.) Tel. 1347-L. Registry for companions, governesses, housekeepers, mothers' helpers, nurses, (day and night relief), seamstresses, and high-grade domestic help. Reasonable terms to employers and employes. 11 27 1m

MURRAY'S Registry, reliable help, good situations, very moderate fees, fair dealings to all. 226 East Front street, near Young Woman's Christian Association. 'Phone 666. 11 20 tf

FIRST-CLASS places and first-class help always on hand at Mrs. Keller's agency, 22 Somerset place. 'Phone 196-W. 8 17 tf

Help Wanted Male.

BRIGHT young man wanted at F. W. Woolworth & Co. 11 29 3

BOYS wanted; must be over 16. Apply at Baird Co., Fourth and Washington streets. 11 10 12 eod

MEN wanted as motormen and conductors; must be between 21 and 40 years of age; steady employment. Apply Public Service Railway Yard, Fourth street, Plainfield, Fridays, 10:30 o'clock. 11 27 15 tu-th-s

SALESMAN in each county for highest grade garden and farm seeds. Permanent situations, good pay. Earnestness, not experience, essential. Cobb & Co., Franklin, Mass. 11 27 6

Lost and Found.

LOST—Small black bead bag. Please return to Press office.

LOST—On Monday evening, a black hand bag containing sum of money. Please return to 237 East Fifth street; reward. 11 30 3

LOST or strayed, gray coon cat, white breast and four white feet. Reward if returned to 1112 Evergreen avenue. 11 29 tf

Miscellaneous.

CARPET and rug weaver. C. Dennis, 738 East Seventh St. 10 23 tf

TO CLEANSE MUSLIN DRESSES

With Proper Precautions the Most Delicate Colors Will Not Be Injured.

Muslin dresses, even of the most delicate colors, can be cleaned in 10 or 15 minutes without losing their color. Melt half a pound of soap in a gallon of water, empty it in a wash tub, place near two other tubs of clean water, and stir into one a quart of bran. Put the muslin in the soap, turn it over, and knead it for a few minutes; squeeze it out well, but do not wring it; rinse quickly about the bran for a couple of minutes, rinse again in the clean water, squeeze out dry, and hang between two lines. A clear, dry day should be chosen. Half a dozen dresses may be done this way in half an hour. Note that a colored pattern on a white ground must not be blued.

When the dress is dry, make the starch—for a colored muslin white muslin starch, and unboiled, but made with boiling water. Dip the dress, hang it again to dry, and when dry, rinse it quickly in clear water. Hang it to dry again, sprinkle and roll it up, and afterward iron it with very hot irons. This rinsing after starching is called clear-starching; none of the stiffness, but much of the unsightliness of the starch is removed in this way.

PEPPER HASH HIGHLY PRAISED

Recipe Sent in to New York Newspaper Seems to Be Worth Trying.

I have walked with angels into culinary celestial regions through the kindness of "E. H. C." and the Sun; have catered to an appreciative family, who have also, by following the admirable recipe of "Connoisseur," "loosened their belts and devoured." So great, indeed, is my obligation to your columns for all these delectable pleasures that I would fain show my deep appreciation by sending a recipe for "pepper hash" the like of which never has and never will be seen "on top side of this green airth," as the natives say hereabout.

On peck green tomatoes, three small heads of hard white cabbage, 18 large green peppers, two large red peppers, two bunches of celery; chop all fine and put in salted layers overnight. To one gallon vinegar add one teaspoonful cinnamon, ground; one teaspoonful black pepper, ground; one teaspoonful cloves, ground; one teaspoonful cayenne pepper, ground; one pound sugar. Put in kettle, heat through, mix in other ingredients and boil ten minutes. Will fill three gallon crock. A piece of alum, size of a pea, will insure keeping in warm flat.—New York Sun.

BERRY FLUFF.

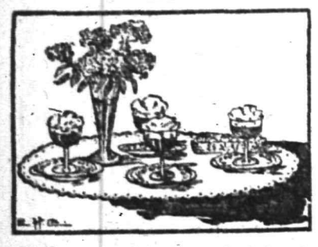

Half a glassful of crushed berries sweetened and piled with whip cream.

Salted Almond Sandwiches.

Heat one-fourth of a cupful of best olive oil in a frying pan, add four ounces of blanched almonds and fry a pale brown color. Drain on paper, then toss them in a seasoning of salt, red pepper and paprika mixed together. Dry in the oven, taking care that they do not become parched. Chop finely and sprinkle on to buttered bread, cover with another buttered slice, and cut in fancy shapes. These will be found to be both novel and delicious.

Apple and Nut Salad.

Peel several sour apples, cut into bits and chop in the chopping bowl. To these add less the quantity of English walnuts chopped, then add the same amount of celery, half a teaspoonful of mustard; break the yolks of two eggs and stir in one direction until the eggs are cooked by the mustard; beat in drop by drop as much olive oil as it will take, and then vinegar in the same way. Pepper and salt to suit the taste.

Baked Mackerel.

Two small mackerel, filleted. Cut each fillet in two pieces and put in a fireproof dish which has been buttered. Dust with pepper and salt and sprinkle with a little lemon juice. Cover with buttered paper and bake in a moderate oven for 15 minutes. Serve plain or with parsley sauce poured over.

Simple Recipe.

Two eggs beaten light, one cupful of sugar, two tablespoonfuls of sour cream; fill cup with buttermilk, one level teaspoonful of soda, one teaspoonful of baking powder, a pinch of salt, flour to roll out. Fry and roll in fine sugar before putting on the table.

Fried Potato Balls.

Use a potato scoop to make the balls; to use the scoop press it well into the potatoes after they are pared; turn around and a ball is the result. Fry these in deep, smoking hot fat, using a basket. Salt before using.

Baked Bean Pie.

One cup left-over baked beans pressed through a sieve, one egg well beaten, half cup of sugar, a little salt and cinnamon and enough sweet milk to fill one pie. Bake with one crust like squash.

COAL DEALERS.

Difference In Coal.

All coals may look alike to some people, but compare our "Lehigh" Coal with the Coal you bought somewhere else and you will see a difference.

You will notice that our Coal Burns Brighter, Gives More Heat, and Lasts Longer than any other Coal you ever bought before.

Boice, Runyon & Co.,
Coal, Lumber and Masons Materials,
Park Ave., opp. North Ave., Plainfield, N. J.

JOS. HARRIGAN
OLD COMPANY'S LEHIGH COAL
929 South Avenue
Telephone 193.

The best time to order your winter supply of
COAL
is now. Do not forget that
NASH
is ready to supply you
Telephones 357-W
Evenings 371-W.
OFFICE—686 SOUTH SECOND ST.

TenEyck & Harris,
Dealers in
LEHIGH VALLEY COAL
Office: Rowley's Drug Store, 218 West Front Street. Telephone 549-w.

Coal I have on hand some very fine Hard and Medium Coal. All kept undersheds. Pea Coal. **Coal**
25 cents a ton reduction on cash orders.
L. A. RHEAUME
148 East Fourth St. Telephone 80-W
Yard, 474 South Second St. Telephone 231

GEORGE O. STEVENS
747 West Front St.

R. L. CLINE
(Successor to C. H. Ruggs & Co.)
Best Quality Lehigh Coal
Yard and office 430 West Third St. Tel. 93

TenEyck & Kelley
Successors to Keeley Co.
COAL
741 SOUTH AVE. Tel. 1155

New Jersey Central

Trains Leave Plainfield.

For New York—2.10, 3.27, 5.41, 5.36, 6.00, 6.27, 6.57, 7.25, 7.28, 7.45, 7.47, 7.55, 8.00, 8.11, 8.30, 8.36, 8.44, 9.29, 9.59, 10.28, 10.55, 11:52 a. m., 12.00, 12.19, 12.42, 1.09, 1.27, 2.33, 2.44, 3.09, 3.50, 4.12, 4.45, 5.53, 6.29, 6.45, 7.09, 7.33, 8.27, 9.27, 9.40, 10.15, 11.28 p. m. Sunday—2.10, 3.37, 5.41, 7.23, 7.58, 8.52, 9.34, 9.45, 10.32 a. m., 12.40, 1.24, 2.01, 2.41, 3.09, 3.24, 4.29, 5.41, 6.35, 6.48, 8.13, 8.27, 8.35, 9.42, 10.28, 10.41 p. m.

For Newark—5.36, 6.27, 6.57, 7.05, 7.25, 7.47, 8.11, 8.36, 8.44, 9.29, 9.59, 10.55, 11.52 a. m., 12.42, 1.27, 2.33, 3.09, 4.12, 4.45, 5.53, 6.29, 7.33, 8.27, 9.40 p. m. Sunday—7.23, 8.52, 9.34, 10.32 a. m., 12.40, 1.24, 2.01, 2.41, 3.24, 4.29, 5.41, 6.48, 8.13, 9.42, 10.41 p. m.

For Easton, Bethlehem, Allentown and Mauch Chunk—5.18 (8.17 to Allentown), 9.55 a. m., 2.00, 5.23, 5.46, (6.37 p. m., Easton only). Sundays—5.45 a. m., 1.58 5.46, 7.05 p. m.

For Wilkesbarre and Scranton—5.18, 9.55 a. m., 5.46 p. m. Sundays—5.45 a. m., 5.46 p. m.

For Long Branch and Asbury Park, etc., 3.37, 8.11, 10.55 a. m., (12.42 Saturday only), 4.45, 6.29, 7.33, 11.28 p. m. Sundays—3.37, 8.52 a. m., 3.24, 8.13 p. m.

For Lakewood and Atlantic City—3.37, 9.29 a. m., (12.42 Saturdays only), 1.27, 3.09 a. m. Sundays—(7.53 Lakewood only), 9.45 a. m., 2.01 p. m.

For Philadelphia—7.13, 7.39, 8.45, 9.13, 10.43 a. m., 12.13, 12.42, 1.39, 2.14, 2.45, 5.13, 6.44, 7.43, 8.50, 9.46 p. m., 1.20 night. Sundays—5.45, 8.45, 9.53, 10.39, 10.43, 11.42 a. m., 12.42, 1.44, 2.45, 3.42, 4.55, 5.39, 6.44, 7.43, 8.50, 9.46 p. m., 11.25, 1.20 night.

For Baltimore and Washington, Daily—8.45, 10.43 a. m., 12.42, 2.45, 6.44, 7.43 p. m.

W. G. BESLER, Vice Pres. & Gen. Mgr. W. C. HOPE, Gen. Pass. Agt.

Vail JEWELER AND OPTICIAN
103 Park Ave.,
calls your attention to his
Rimless Glasses.
They Look Good and You See Good.

YOUR DULL **Headaches**

Probably come from overstrained eye sight. Nine-tenths of the head aches are the direct result of eye trouble. Bring those troubles to us and let us prescribe for you.
All work guaranteed
FREE EXAMINATION BY
Stiles & Co.
PHILADELPHIA EYE SPECIALISTS
at 107 East Front Street, Every Thursday.
Hours 11:15 a. m. to 5 p. m.

Arrival and Departure of Mails

PLAINFIELD POSTOFFICE.
August 1, 1909.

Office opens 7 a. m., closes 7 p. m.
On Saturdays closes half hour later.

NEW YORK MAILS.
Arrive—7.30, 8.40, 11.30 a. m., 2.30, 5.00, 5.30, 8.30 p. m., 12 midnight.
Close—6.30, 8.15, 9.30, 11.50 a. m., 2.20, 6.00, 7.45, 9.00 p. m.

SOMERVILLE AND EASTON.
Arrive—9.00 a. m., 1.30, 3.15 and 7.00 p. m.
Close—8.00 a. m., 1.30 and 4.30 p. m.

PHILADELPHIA DIRECT.
Arrive—7.30, 8.40, 11.30 a. m., 2.30, 7.00 p. m.
Close—6.30, 8.15, 11.30 a. m., 12.35, 2.20, 6.00, 7.45, 9.00 p. m.

THROUGH FAST MAIL FOR EAST.
Close—11.50 a. m. and 7.15 p. m.

DIRECT THROUGH FAST MAILS FOR WEST AND SOUTH.
Close—11.30 a. m., 12.35, 6.00 and 7.45 p. m.

PENNSYLVANIA, WEST OF EASTON
Close—6.30 and 8.00 a. m., 12.35, 6.00 p. m.

ELIZABETH, DIRECT.
Arrive—8.40 a. m., 2.30, 5.30 p. m.
Close—8.15 a. m., 12.35, 2.20, 6.00, 9.00 p. m.

NEWARK, DIRECT.
Arrive—8.40 a. m., 2.30, 5.30 p. m.
Close—6.30, 8.15, 9.30 a. m., 12.35, 2.20, 6.00 p. m.

WATCHUNG.
Arrive—1.00, 6.45 p. m.
Close—9.00 a. m., 5.30 p. m.

WARRENVILLE.
Arrive—1.00 p. m.
Close—9.00 a. m.

SUNDAY MAILS.
Office open from 9.30 to 10.30 a. m.
Mail closes at 6.15 p. m.

E. H. BIRD, P. M.

SUCH GOOD TEA and COFFEE
as we sell does not come by chance.
It means a careful selection of the choicest blends and best quality.
Try our Delicious Mocha and Java Coffee, also our Famous Ceylon Tea.
Prompt, Free Deliveries to all parts of Plainfield.
W. W. DUNN
THE PARK GROCER
Duer St. and Lincoln Pl

To Whom It May Concern.

This is to notify the Trade in general, Hotels, Saloons, etc., that D. Loprete, of Newark, N. J., the largest Bottle Dealer in the State, has opened a Branch of his business at No. 40 Maple Avenue.
Anyone having Bottles, Papers, Iron and Metals, etc., to dispose of, call No. 1055 Telephone, and same will be promptly attended to.
I have on hand all kinds of Bottles, new and second-hand.
Hotel Trade a Specialty.
Newark address, 189-203 Frelinghuysen Avenue.

SMALLEY BROS.
147 North Avenue.
BUTCHERS
CHOICE MEATS.
GAME IN SEASON.
ROASTING AND BROILING CHICKENS A SPECIALTY
BERKSHIRE PORK AND SAUSAGE
Orders called for and delivered.
Telephone 83-A.

Oysters
Are Good Now!
To Get the Best, Order Them From
IVAMY'S FISH MARKET
TELEPHONES 1024—1025

Hoagland's Express
Baggage Delivery
Office 205 Park Av. Tel. 833-w
Home Tel. 648-L.

ALEX. LUSARDI.
Foreign and Domestic Fruits, Choice Confectionery, Nuts, Cigars, etc.
211 W. Front St. Tel. 507-W.

NOTICE.
Highest prices paid for Men's Old Clothing. Don't throw them away.
I. RICHARD, 17 Somerset St.

PAINTERS AND DECORATORS.

Take a Look in our Window and you will be convinced that the latest in interior work—Aerochrome Washable Wall Decoration—is very handsome and effective.
Woolston & Buckle
Painters and Decorators
143 NORTH AVENUE.

When the Weather's Cool
Is a good time to paint because the paint dries slowly, and there's no hot sun to cause blistering. At any time of year, if we have the contract, the work will be done right, and will give you good satisfaction.
Jas. C. Hansen
Dealer in WALL PAPERS, PAINTS, OILS, GLASS, Etc.
141 East Front Street
TEL. 346 ESTIMATES FURNISHED

GEO. H. BREEN HERBERT W. CLARK
THE GEO. H. BREEN DECORATING CO.
214 W. 19th St., New York City.
Decorating, Paperhanging, Interior and Exterior Painting; Cabinet Polishing and Upholstering. For particulars, inquire of S. H. Arens, 1072 Rahway Road Plainfield, N. J.

M. WARREN
Painter, Decorator and Paperhanger
Dealer in Paints, Oils and Wallpaper Wholesale and Retail.
Work Solicited Estimates Furnished
85 Somerset St.

1909 Wall Papers.
IMPORTED & AMERICAN GOODS
C. CONOVER & CO.
Decorators, Painters and Paperhangers Window and Plate Glass.
115 Elmwood Pl. Tel. 1145

IT isn't any one thing, but all things combined that makes for
Victor Quality
Best artists, best selections, best recording and best materials produce the very best records.
The Machines are so designed as to get all the music in the records and deliver it full and sweet at your bidding
Come in and judge for yourself
H. V. Lough
150 East Front Street

JOS. F. BURKE
Successor to Mrs. John Brown
General Contractor and Grader
Cesspools and Vaults Cleaned
Satisfaction Guaranteed.
Positively the only odorless Excavator in the City.
Estimates cheerfully given.
Leave orders at
J. T. Vail's, North avenue, Phone 204
Postoffice Box 718
For prices address
FRANK BURKE, Manager.
718 Monroe Ave. 'Phone 145-R.

J. C. FIELD, Jr.,
411 Park Ave. Tel. 991-W
Stationer & Newsdealer
Eaton, Crane & Pike Co. fine WRITING PAPER.

A. H. ENANDER,
Sanitary Plumbing, Gas Fitting
Steam and Hot Water Heating.
Contractor for Sewer Connections
125 WATCHUNG AVE.

FURNITURE.
Repaired and upholstered. Equal to new. Send a postal to
HARRISON, 140 CENTRAL AVE.
Cabinet maker, Polisher, Mattress Maker

JOHN WIRTH
(Successor to Henry Liefke.)
BAKERY AND CONFECTIONERY.
201-203 West Front St. Tel. 728
Orders delivered at short notice.

Standard Carpet Cleaning Works
Steam and Compressed Air
Window Shades and Awnings
J. A. GREENE
139 W. 2nd St. Tel. 906-J

EDUCATIONAL.

The Hartridge School
West Seventh Street, corner of Arlington Avenue.
A Private School carefully graded throughout. Number in each grade limited.
RE-OPENED SEPTEMBER 27
Kindergarten.
In charge of two teachers.
Elementary Department.
For girls through the seventh grade. For boys through the fourth grade.
Boys' Department.
In charge of Master. For boys above fourth grade.
Academic Department.
Five grades—General course and College preparatory. Special teachers of French, German, Art, Music and Calisthenics.
Gymnasium.
In-door play-room and bowling alleys for rainy days. Large out-door play grounds.
EMELYN B. HARTRIDGE, A. B., Principal.
8 20 tf

Mr. Leal's School For Boys
RE-OPENED on
THURSDAY
September 16th

Tutoring School
Private Instruction for Adults
Any Subject—
PARISIAN FRENCH
Afternoon or Evening
Morning hours are reserved for children.
109 Park Place
J. C. Pla de Villars
11 6 30 eod

PLAINFIELD SEMINARY
123 West Seventh St.
Re-opened Sept. 23, 1909.
Day school for girls. Primary and Academic Departments. Certificates for college. Boys in first and second years. Gymnasium and large play grounds.
MISS ARNOLD Principal

Plainfield Business College & School of English
Students may enter at any time.
PROF. A. S. HERR, Prin. and Prop
Tel 795-w. Woodhull & Martin Building.
SEND FOR BOOKLET.

Mrs. McNeill Hopcraft
of New York.
ITALIAN METHOD OF SINGING
1159 Gresham Road,
Netherwood, N. J., near Truell Hall.
Free Trial of Voices.
Terms on Application.

CHAS. M. SUHR
TEACHER OF PIANO.
614 E. 6th Street. Tel. 741-W

For $1.50
per month we will clean and press 4 suits and one overcoat. Call for them and deliver the same. Payable $1.50 per month.
Repairing and altering neatly done
Suits to order $20 and up.
Howard W. Cobbs
(Successor to Leslie M. Cobbs.)
146 E. 5TH St. 'Phone 461-L
near Woman's Exchange.

Central R. R. News Stands.
You can get it at the C. R. R. News Stands, both deports, Plainfield Daily Press and Elizabeth Journal, on sale at both stands. Philadelphia Morning, Evening and Sunday Papers. Largest assortment of Magazines and Weekly Papers in the city. Back numbers procured. Brooklyn Papers, English Publications. Daily and Sunday Papers delivered. Orders left at stand receive prompt attention. Open Sundays.
F. M. WAGNER, Manager.

Lincoln Market Frank Neidig Proprietor
94 Somerset St Tele. 781
CHOICE MEATS, FISH AND VEGETABLES.
Heinz's Sauer Kraut and Pickles

E. B. Maynard's
Tonsorial Parlors. Electrical Massage for face and hair. First-class work. Children's Hair Cutting a specialty
Tel. No 75K.
141 NORTH AVENUE

PLAINFIELD WINDOW CLEANING CO
Renovating—Offices, stores and private residences. Service day or night. Furniture, china and glassware packed for shipping.
WM. A. KLINE. 611 W. 3d St.

William H. Pope,
ELECTRICIAN.
All kinds of Electrical Work done at Reasonable Prices.
116 NORTH AVENUE.

G. E. COWLING
Wholesale Confectioner
208 WATCHUNG AVE.
EVERYTHING IN CANDIES

HOTELS.

WETUMPKA INN
301-303 East Seventh St.
A few rooms left for winter. Every modern improvement, bell service, hot water, heat, etc. No private baths left till June. 'Phone 1369-W.
G. F. Hulling, Prop.
J. E. Hulling, Mgr.

HOTEL WALDORF
EAST FRONT STREET.
HENRY WINDHAM, Prop.
Gottfried Kruger's Extra Beer on draught. Imported Wines, Liquors and Cigars. Hotel accommodations and private Dining-Room.

HOTEL KENSINGTON
(Licensed.)
JOHN BURNS, Prop.
107-109-111 North Avenue.
Everything New and Up-to-date
An Inspection Solicited.

THE
Hotel IROQUOIS
Conducted on the European Plan
Park Ave. and Second St.

DRUGGISTS.

WE ASSUME THE RISK
There is no promise exacted or formality expected when you accept our offer of money back for the asking, if REXALL HAIR TONIC fails to give you satisfaction. Put us to the test today. We will assume all risk. TWO SIZES 50c and $1.00
MILLER'S PHARMACY
Park Ave. and Fourth St. Tel 208.

Hodge's Pharmacy.
Y. M. C. A. Building.
BELLE MEAD SWEETS.
Tel. 62

J. HIMMELFARB,
311 NEW ST.
Near Truell Court. Tel. 903-J.
Ladies' Tailoring & Dressmaking
REMODELLING A SPECIALTY.
At the solicitation of many friends and customers I have opened a ladies' tailoring and dressmaking establishment at the above address and I will be pleased to serve all who favor me with their patronage. Guarantee satisfaction. The latest Fall creations just received.

Advertisements
FOR
New York Herald,
World, Times, Sun, Journal, Telegram, American, Brooklyn Eagle
—and—
Newark Evening News
Received at
The Daily Press
AT REGULAR OFFICE RATES

HENRY WIERENGA
Residence 'Phone 517-J
Furniture, Freight, Baggage Express and Rigger.
PIANO MOVING A SPECIALTY.

Kindling and Grate Wood.
Cedar Posts and Bean Poles Prompt deliveries. Orders received at
69 SOMERSET STREET.
JOHN MOBUS,
P. O. Box 329

Cleaning, Pressing and Dyeing
Monthly Contracts.
Pressing called for and delivered.
EVENING DRESSES A SPECIALTY.
Ladies' Waists Cleaned, 25 cents upwards. Gents' Suits Cleaned $1.50.
We do our own work at
W. A. Brown's, 218 West Second Street.

J. C. POPE & CO.,
INSURANCE AGENTS
110 E. Front St. Plainfield, N. J.

L. Moraller & Son,
Watchmakers and Jewelers.
Watches, Clocks and Jewelry.
Fine Watch and Clock Repairing a Specialty.
219 Park Ave. Plainfield, N

Now is the time when you need a
STOVE
and you may as well buy a good stove at a very Low Price. We are selling Stoves—Good Stoves—at low prices.
KADESH & LEVINE,
18 Somerset St.

McCULLOUGH'S STEAM MILL,
21 Steiner place, North Plainfield, N. J.
R. H. McCULLOUGH, Prop.
Sash, Blinds, Doors, Mouldings, Scroll Sawing, Turning etc.
Estimates cheerfully furnished.

Press Want Ads. Pay

TOO GOOD FOR THIS SPHERE.

"When it comes to ideal domestic women," said the proud young author, "the heroine of my new novel is the paragon."

"That's just the kind of heroine we're looking for," replied the busy publisher.

"Yes, sir, she is a woman you don't meet every day. In the first place, she never leans out of the back windows and criticises her neighbors' Monday wash."

"She must be perfect."

"Nor does she hang over the back fence gossiping by the hour while the dinner scorches."

"I'd like to meet one like her."

"When new neighbors move in she does not criticise their old furniture and wonder if they have paid for their new."

The busy publisher held up his hand.

"Stop! That could not be a woman."

"Not a woman?"

"No; that would be an angel."

STRENUOUS, INDEED.

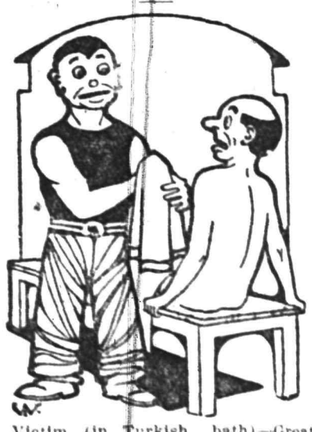

Victim (in Turkish bath)—Great heavens, man! You are nearly rubbing the skin off me. I don't believe you ever had any experience as a rubber.

Employe—Yes, I have, sir. I used to work in a livery stable and rub down horses.

Ready Relief.

Baby whimpered for a drink;
Willie filled her up with ink.
Mamma, laughing at the lad,
Fed the babe with blotting pad.

A Growing Nuisance.

The lawyer on the thirty-ninth floor of the Hightower skyscraper was busy with a brief.

Suddenly smash, crash, whirr, bang!

The office boy ran to the shattered window. The lawyer whirled about in his chair.

"What in blazes was that, Jimmie?"

The boy looked around.

"A b'loon driver's drag rope smashed the glass, sir. I couldn't quite see his number."

"Confound 'em! When they're not choking up chimneys and pulling off cornices they're smashing windows. Call up the sky police."

Down in Frog Hollow.

"Could I have a glass of ice water?" asked the weary broom peddler as he climbed up to the editorial rooms of the Frog Hollow Enterprise.

"You could not" drawled the editor as he lighted his traditional corncob.

"And why not?"

"Wall, because thar don't happen to be any ice water here. Last week I read that ice water stopped the circulation and I ain't running any chances."

Caught on the Rebound.

"There is a ring around the moon to-night," remarked the young man in the porch rocker. "Do you know what that means?"

"No," replied the fair occupant of the hammock, "but I know what a ring around a girl's finger means."

And as there was only one way out of it, the young man went out that way—and bought the ring.

NO KICK.

Mrs. Meek—Do you approve of my new bathing suit, Edgar?

Mr. Meek—Sure, it doesn't button up the back.

Baseball Altruism.

Though visitors may win a game,
Let not the thought annoy,
Somewhere each club's a home team;
Somewhere the news brings joy.

On the Lake Beach.

Gunner—Nothing slow about this resort, is there?

Guyer—No, indeed. Every minute the girls are posing and the young men proposing.

Why Indeed.

"Priests do not believe in divorce, do they?"

"Why should they, they are not married?"

Had a Chance to Learn.

"Does he understand double entry bookkeeping?"

"I imagine so. He formerly worked in a bank controlled by one of our eminent speculators."

Colonel John Sneed's Conversations on Domestic Problems

Copyright, 1909, by C. S. Yost.

IX. — The Friends That Stick

"BUT, you see, papa," protested young Mrs Rollins, "we've got to keep up appearances. I don't think people are like they were when you were young. You must make a show nowadays if you're going to stay in society. As Will says, if we don't trail along with the procession we'll get left at the post. I'm not sure that that's exactly the way he put it, but I know he means that if we didn't do as our friends do we wouldn't have any friends."

"Uh, huh," grunted the colonel. "It's a sort of an up to date version of the Golden Rule—splurge for others if you want others to splurge for you. I've got no particular quarrel with that if you can afford it. It helps to make business good. But I don't think you can afford it. Moreover, it don't make friends and it don't keep friends. Moreover, again, there ain't a bit of difference between the world now and when I was a boy, or when Julius Caesar was a boy, for that matter. It's always been that way, and I reckon it always will be that way. It's been a

"WOULDN'T TAKE THE TROUBLE."

continuous procession from Adam's time down, and there's always been a lot of people fallin' over one another tryin' to keep the head of it in sight.

"But there's a whole lot more, a great many more, now as well as then, who don't care a continental rap about keepin' up with the procession; most of 'em don't even know that there is a procession; and if they did they wouldn't take the trouble to go to the window to see it pass by, much less trail on behind the band wagon, for, honestly now, honey, what's the use? Does the procession ever get anywhere or do anything? Not on your life. It just prances around in a circle and blows its horn. It puts on a lot of style, to be sure, and it looks mighty gay with its ribbons and its feathers flyin', but the people that's on the outside watchin' it get more entertainment out of it than the ones takin' part in it."

"But what else are we to do, papa?" interrupted his daughter. "You don't want us to stay at home all the time and wear our old clothes, do you?"

"No, sir-ee, little girl, and you know I don't. I want you to wear just as pretty dresses as you can afford and have all the fun that's comin' to you, but don't do things you've got no business to do just because other people do them, and don't imagine that you'll lose any friends if the procession gets away from you. Maybe some of the people you call your friends would get somethin' the matter with their eyes when you came along the street if you didn't put on as much style as they did, but that kind of cattle ain't the stuff that friends are made of. There's nothin' finer or sweeter in the world than a good friend, and the man or the woman that hasn't got real friends is mighty unfortunate, but you can't get 'em and you can't keep 'em by makin' a show, as you call it. Just try it by your own standard, for instance. Take the women that you like the best. Why do you like them? Is it because they wear fine clothes or live in big

NOT GOOD FOR FRIENDS.

houses or give swell parties that you like them? No; you bet it ain't. It's because there's somethin' within them that's better than any show they could make if they had millions. And don't you suppose the same women love you for the same reason? Don't you suppose it's your character and not your dress that draws them to you? I'm mighty sure it is, and I'm also mighty sure that they'd keep on lovin' you, no matter whether you had your gowns made in Paris or by the little dressmaker around the corner. If they didn't, why, they wouldn't be friends. That's all there is to that They'd just be make believes, and if you lost 'em you wouldn't lose anything worth grievin' about.

"What I'm tryin' to get into your pretty little noggin—and, by the way, honey, I like that new way of fixin' your hair; it's mighty becomin'—but, as I was about to remark, the point I'm tryin' to get you to see is that fine feathers don't make fine friends, and you'll make a mighty big mistake if you think the only friends worth havin' are the ones that wear the gayest raiment. You will find good, true friends, no doubt, in swell garb, but it ain't the clothes that make them so, for real friendship has nothin' to do with dress or position in life. It springs from qualities of the mind or the heart, which don't cost a red cent and which millions can't buy.

MILLIONS CAN'T BUY IT.

"You can't have too many friends, my dear, but you've got to depend upon somethin' besides appearances to get them and to keep them. The friends that stick are the ones that love you for what you are, not for what you wear, and you'll find material for friends of that kind among the high and the low, the rich and the poor. Some of the best friends I've got don't know where the next dollar's to come from, and some of the others don't know what to do with their money, but they're all in the same boat in the matter of friendship, and any one of them would go through fire and water for me. I know, because I've tried them.

"But you can't make friends without doin' somethin' or bein' somethin' worthy of friendship, and you can't keep friends unless you give as much as you take—not in money, understand, but in friendly words and friendly deeds, in a little sympathy or a little help when it's needed, and particularly when it's badly needed. One friend that sticks, no matter what comes, whether you lead the procession or are trampled under its feet, is worth more than a thousand of those that pat you on the back when you're in the swim and forget you're on earth when trouble comes. When you've got friends you can count on, no matter what happens, you ought to hang on to 'em with a death grip, for there's nothin' more precious on earth except a good wife or a good husband and children. But you needn't be afraid of losin' 'em by fallin' to keep up appearances. The real ones, little girl, ain't lost in that way."

"LOVE YOU FOR WHAT YOU ARE."

Mind's Mastery Over Matter.

Striking instances of the mastery of mind over matter are seen almost every day in dining cars. Not only are they seen, but they are experienced.

Frequently I go into a diner thinking: "Well, I'm feeling pretty tolerably punk, I tell you. I'm fairly puny this morning. Maybe I can worry down as much as a little bit of buttered toast and two soft boiled eggs."

I think this because I have been counting on an a la carte breakfast.

But when I get into the car and sit down at the table and observe that the meal is table d'hote—well! That's different. I'm feeling better, thanks. That cantaloupe sounds good, also the breakfast food. Salt mackerel doesn't listen so bad to a man who hasn't had a single morsel of food between supper and breakfast. What's the matter with that sirloin, with a couple of rashers of bacon, a cheese omelet, some French fried potatoes, a few more of those hot rolls, please, and some wheat cakes with maple sirup and a pot of coffee?

Yes, that's the way it works—the whole program from soup to nuts, and you don't feel particularly well fed even then.

Then sometimes it works out in the following manner:

(Before you have investigated.)
Come, feed with me, my gentle friend,
While the covered coaches fly.
Let's seek the car at yonder end
Of the choo-choos, you and I.
We'll down the doughty tenderloin,
We'll worry the Boston bean,
For only a paltry bit of coin.
Oh, shame on the man that's mean!
Come, take with me a bit of cheer,
Thou loved of my inmost heart,
For the dining car's in the rear,
My dear,
And the service is a la carte.

(After investigation.)
Nay; not today, my time tried friend,
For my tummy hurts me so.
The food van's on the hindmost end.
'Tis quite too far to go.
The things they serve on railroad trains
Are never the food for mine.
I dare not take a chance on pains
With viands too rich and fine.
Let's fast and be of chastened cheer,
Nor vulgarly play the goat.
Though the dining car's in the rear,
My dear,
The service is table d'hote,
I note—
The service is table d'hote.

It All Depends.

"Not much of the pace that kills about this slow town, is there?"

"Yes; the pace that would kill a nervous person who had to stay here."

THE OLD RELIABLE HOME FURNISHERS
COWPERTHWAIT AND VAN HORN CO.
73-75 MARKET STREET ESTAB. 1860 NEWARK N.J.

Everything for Housekeeping

Everything that's worth while and at Lowest Prices Known!

Several acres devoted to our one business—*the Outfitting of Homes*. Whether your wants are moderate or elaborate, our 49 year experience fits us to serve you on a trustworthy plan, in *every* instance.

Furniture
For Dining and Bedroom, Parlor, Library and Kitchen.

Ranges and Stoves
Largest Stove Store in the State
The Portland Range and a score of other warranted makes. Parlor, Oak, Cylinder, Pot and Laundry Stoves—Oil Heaters, Etc., Etc. Complete line of repairs and parts at low prices.

Floor Coverings
Rugs and Carpets of every weave—Oil Cloths, Linoleums, Mattings, Etc.

Housefurnishings
Dinner and Tea Sets, Silverware, Lamps, Clocks, Pictures, Kitchen Supplies, Etc., Etc.

"Acme" Washing Machine
Cuts wash day work in half—easy to run.

"Old Reliable" Sewing Machine
Gives results of the highest priced makes, at far less cost to you.

Also Agency for the Famous White Sewing Machine.

"VICTOR" TALKING MACHINES
and Records—a full line on sale—on credit terms.

Storage Warehouse: excellent rooms, spacious and airy — rooms to move goods—low rates, always.

EASY CREDIT 6 months, 1 year, or 1½ years time to pay—or 10 per cent off for cash.
EVERY PRICE MARKED IN PLAIN FIGURES.

MATHUSHEK & SON

PLAYER PIANO

has modern improvements and distinctive features never found in other instruments. If you are willing to pay a reasonable price for a PLAYER PIANO, one that your better judgment will tell you must command real quality, and want your satisfaction to be one of a lifetime, THEN YOUR SELECTION WILL BE A MATHUSHEK & SON.

Send for our NEW 1910 CATALOGUE. A postal today and you have it tomorrow.

Mathushek & Son Piano Co.
310 West Front Street, Plainfield, N. J. Tel. 1365

Cold Weather Necessities

We are now showing a large assortment of

Stoves and Ranges

All made at first-class factories and guaranteed as "A 1" Bakers and Working Stoves.

Also, we have a fine line of Oil Heaters, Oak and Cylinder Stoves, Barn and Small Pot Stoves, Coal Hods, Fire Shovels, Stove Boards, Pipe, Elbows, Dampers, Ash Cans, etc., etc.

Gayle Hardware Co., General Hardware & Housefurnishings
Front Street and Park Avenue 'Phone 398

TRY A PRESS WANT AD.

Corporation Notice.

CITY OF PLAINFIELD, N. J.

Call for Sealed Proposals for $45,000 School Bonds, $10,000 School Bonds and $43,000 Sewer Bonds.

Notice is hereby given that on the 10th day of December, 1909, at eight o'clock p. m. at the Council Chamber, No. 149 North Avenue, in the City of Plainfield, N. J., the Common Council of said city will receive sealed bids for the purchase of the following described bonds of said City called for by resolutions adopted by the Common Council and approved by the Mayor November 1st, 1909. The bonds will be dated November 1st, 1909, and will bear interest at the rate of four per cent. per annum, payable semi-annually.

$45,000 School Bonds, maturing November 1, 1959,

$10,000 School Bonds, maturing November 1, 1924, and

$43,000 Sewer Bonds, maturing serially, $6,000 on Noyember 1 in each of the years 1936 to 1941 inclusive and $7,000 on November 1, 1942.

The bonds will be coupon in form but may be registered as to both principal and interest. The bonds and coupons will be in form substantially as shown in the forms on file in the office of the City Clerk, attached to the resolutions aforesaid.

A certified check for two per cent. (2%) of the face value of the bonds bid for, payable to the Treasurer of the City of Plainfield, N. J., must accompany each bid.

No bid less than par and accrued interest will be accepted.

The right is reserved to reject any or all bids.

All proposals for bids must be submitted on the forms of proposals especially prepared for that purpose, copies of which may be obtained from the City Clerk or from the Columbia Trust Company in the City of New York.

The legality of the issues has been examined by Messrs. Hawkins, Delafield & Longfellow, whose favorable opinion will be furnished to the purchaser.

The bonds will be prepared and certified as to genuineness by the Columbia Trust Company of New York City, and will be delivered to the respective purchasers on Monday, December 13th, 1909, at the office of the City Treasurer of the City of Plainfield, N. J., or at the option of the purchasers on written notice to the City Clerk, at the office of the Columbia Trust Company in the City of New York.

Bids will be received for all or any part of each separate issue.

JAMES T. Mac MURRAY,
City Clerk.

Dated Nov. 22, 1909.
By order of the Common Council.

Financial Statement.

Assessed Valuation of Real Estate	$20,267,784
Assessed Valuation of Personal Property	3,335,245
Total Debt, including these issues	741,200
Sinking Fund, including amount on hand to reduce debts	23,000
Population Census 1905, 18,468.	
Present Population (estimated)	22,000.

11 23 3 tu

Thanksgiving Sale of CHOICE OLD LIQUORS

Now is the time to place your orders for Thanksgiving liquors. I am offering at the very lowest prices the following line of goods:

Martini & Manhattan Cocktail, per bottle	$1.00
Ports and Sherries (Imported), per bottle	80c
Clarets and Sauternes (Imported), per bottle	89c
Burgundies (Imported), exceptionally fine flavor	$1.00
Cordials (Imported), per bot.	$1.00
Rum Punch (an excellent drink) per bottle	90c
Rock and Rye (nothing better for colds), per bottle	80c

I have on hand all kinds of Imported and Domestic Beers, Ales and Porters, ranging in price from 60 cents to $2.00 per dozen.

Why deal with the New York department stores when you can purchase good goods at the same prices at home.

All orders promptly filled.

F. LINKE
227 West Front Street,
'Phone 157. Plainfield, N. J.

60 YEARS' EXPERIENCE
PATENTS
TRADE MARKS
DESIGNS
COPYRIGHTS &C.
Anyone sending a sketch and description may quickly ascertain our opinion free whether an invention is probably patentable. Communications strictly confidential. HANDBOOK on Patents sent free. Oldest agency for securing patents.
Patents taken through Munn & Co. receive *special notice*, without charge, in the
Scientific American.
A handsomely illustrated weekly. Largest circulation of any scientific journal. Terms, $3 a year; four months, $1. Sold by all newsdealers.
MUNN & Co. 361 Broadway, New York
Branch Office, 625 F St., Washington, D. C.

Order some of our Pumpkin and Mince Pies, the kind mother used to make, also Salted Almonds, Cakes, Bread and Rolls. No menu complete without them.

PLAINFIELD EXCHANGE FOR WOMAN'S WORK,
502 Watchung Avenue.

JOHN WINZENRIED'S
Storage Warehouse
816-318 WEST FRONT ST.
Separate Rooms—Clean and Dry.
Furniture removed with care.
Tel. 640-R. Residence 412 Lee place.

PLAINFIELD BRANCH
Union County S. P. C. A.
Special officer, MRS. S. G. VAN HOESEN, Fanwood, N. J. Tel. 419-R Fanwood.
All cases reported will be promptly investigated.
11 12 6 mos

KODAKS
Complete line of Photo Supplies
Printing and Developing
At Doane's 115 Park Ave

REAL ESTATE
RENTALS—REAL ESTATE
Geo. F. Brown,
INSURANCE AND REAL ESTATE.
Commissioner of Deeds—Rents.
94 Somerset St. 'Phone 161.

683 BROAD ST. NEWARK.
J. WISS & SONS
JEWELRY, SILVERWARE, CUT GLASS.

"At the Wiss Chimes"

Select Holiday Gifts from Our Great Stock!

TABLE CUTLERY.
"Wiss" Stag Handles, per pair, $1.25 up.
Sterling Mounted, per set, $3.50 to $29.00.

QUADRUPLE PLATED WARE.
Candlesticks, $1.75 to $7.50.
Tea Sets, 5 pieces, $13.75 to $50.

DIAMOND JEWELRY.
Scarf Pins, diamond set $4.50 up
Misses' Diamond Rings $6.00 up
Men's Diamond Rings $17.50 up
Brooches, set with diamonds, $7.50 up
Also La Vallieres, Necklaces and Bracelets.

STERLING SILVER.
Tea Spoons, per half doz. $3.25 up
Butter Spreaders, half doz. $7.00 up
Bread Trays $11.00 up
Tea Sets, 5 pieces $107.00 up

BRILLIANT CUT GLASS
Makes an Elegant Gift.
Berry Bowls, $3.00 to $20.00.
Nappies, $1.00 to $11.50.

OPERA AND FIELD GLASSES.
Opera Glasses, $2.50 to $35.00.
Field Glasses, $6.75 to $70.00.

GOLD JEWELRY.
Brooches, solid gold, from $1.00 up
Link Buttons, solid gold, from $2.00 up
Scarf Pins, solid gold, from $1.00 up
Handy Pins, solid gold, pair $1.10 up
Fobs, solid gold, from $5.00 up
Belt Buckles, solid gold, from $7.50 up
Lockets, solid gold, from $2.50 up
Bracelets, solid gold, from $3.50 up
Also Veil Pins, Hat Pins, La Vallieres, Lorgnettes, Tie Clasps, Cigar Cutters, Bon Bon and Vanity Boxes, Neck Chains, Gold Mounted Back Combs and Side Combs.

STERLING SILVER TOILET WARE.
Mirror, Brush and Comb, heavy pattern, in case; regular $17; for $12.75.
Pair Military Brushes and Comb, in case; regular $8.75, for $6.50.

There May Be Everything

to be said in favor of the value and WEARING QUALITIES of a Shoe, but IT NEVER in the world will give satisfaction IF IT IS NOT fitted correctly. That's what WE are in business for—TO SELL THE SHOE YOU desire and SEE TO IT that the size YOU should have—YOU GET.

"When we shoe you, you are shod right."

N. B.—Yes, we carry Sorosis Shoes for women. Full line of Hosiery for Women, Misses and Children.

GIDDES' Shoe Parlor
MADISON AVE. and FRONT ST., Opposite P. O.

BUY YOUR FURNITURE AT

Powlison & Jones.
149 & 151 East Front St.

New Furniture for Fall.

Beds, Bedding, Matting, Rugs, Oil Cloths, Linoleums, Window Shades, Draperies and Travelers' Requisites to which we invite your inspection as to highness of quality and lowness of price.

Agency Ideal Steam Laundry Co.

L. B. Van Camp
Front and Somerset Sts.
Telephone 868-J

New Lines of
Art Vases,
Fancy Brass Goods,
Desk Sets,
Chafing Dishes,

JOS. W. GAVETT
320 W. FRONT STREET

If You Had a Chance

to live your life over again, wouldn't you join with many other men in saying: "I'd take out Life Insurance while I was young and insurable, instead of putting it off till it was too late, and having to leave my family without protection." Why take chances? Investigate, today, the Monthly Income Policy issued by

THE PRUDENTIAL HAS THE STRENGTH OF GIBRALTAR

The Prudential

The security provided by our Safe Deposit Vaults, located as they are in a building of fireproof construction, occupied by but one tenant, is certain.

Boxes are for rent at $5.00, $7.50, $10.00, and upwards to $150.00 per annum. Every convenience is provided for patrons. We cordially invite an inspection.

THE PLAINFIELD TRUST COMPANY

Assets $3,000,000

Edward A. Laing 149 West Front Street Tel. 888-R.

STATIONER, BOOKSELLER and NEWSDEALER

BOOKS BOOKS BOOKS

Our complete line of Books for the holiday season is now on sale.

Gift Books, Books of Fiction, Juveniles, in fact, the most complete line of Books ever shown in our city. The early buyer avoids the heavy holiday rush, also secures the better assortment.

We would advise leaving your order early for visiting card Engraving. We take orders for Engraving and Guarantee satisfaction.

MOORE AND SCHEELEIN

FIRST-CLASS BUTCHERS

Meats and Vegetables at Lowest Prices for Cash.

104 NORTH AVENUE

AMUSEMENTS.

Plainfield Theatre

Wed. Dec. 1

"I'M THE ASSASSINATOR OF SORROW" "BOB. BLAKE"

HENRY B. HARRIS PRESENTS THE TRAVELING SALESMAN

A COMEDY BY JAMES FORBES AUTHOR OF "THE CHORUS LADY"

"THIS COMEDY WILL MAKE THE WHOLE LAND LAUGH" SATURDAY EVENING POST, PHILADELPHIA, PA.

ONE YEAR IN NEW YORK—SIX MONTHS IN CHICAGO—FOUR MONTHS IN BOSTON

Prices—25c, 50c, 75c, $1, $1.50.

Seats Now on Sale.

Saturday, Dec. 4

One Night Only,

Cohan & Harris present

Mr. J. E. Dodson

in

"The House Next Door"

Prices—25c, 50c, 75c, $1.00, $1.50.

PROCTOR'S

THE BIJOU DREAM

NEW FEATURES. NEW PICTURES.

Grey & Peters, Comedy Cyclists.

Robinson Trio, Songs, Mirth and Dances.

The Esterbrooks, Musical.

James F. Corbley, Irish Monologue

The best and latest Films D'Art.

RELIABLE DENTISTRY.

Set of Teeth	$10.00
Gold Crowns, 22-k	5.00
Gold Fillings	1.50
Platina Fillings	75c
Painless Extracting	50c

DR. FRANCIS PAINE—Dentist

148 E. Front St. Open Evenings

INDOOR GOLF SCHOOL TO OPEN TOMORROW

The indoor golf school which will be opened for winter play and practice by "Marty" O'Loughlin in the Marsh building, tomorrow, is almost ready. The large net with its pockets of various sizes are arranged in a manner to give due credit to a well hit ball and also punish a ball that has been topped, pulled or sliced, has arrived and will soon be put in position.

The green carpet putting greens will also be completed soon. A device for practicing short approach shots, one of the most difficult strokes of the royal and ancient game has also been secured. The large room where the school will be established has been put in first-class condition. One of Plainfield's most prominent golfers says that he can see no reason why all those who use the school and take instruction from the professional engaged to assist "Marty" and also instruction from the latter himself, should not improve their game considerably by the time spring comes around and regular play is resumed.

Every up-to-date idea for improving one's game has been adopted. Now that the regular links are covered with a blanket of snow and play over them is almost impossible, golfers are anxiously awaiting the opportunity to continue their play and practice indoors.

Any course in this country, from Maine to California, Montreal to Florida, or in fact any course in the world can be played over in "Marty's" school, provided a score card of the links selected is at hand to give the distances of the different holes. The regular rules of the United States Golf Association govern the indoor play. The following key is used in connection with the large net:

Pocket one represents a perfect shot with any club, number two a well hit shot, but not as good as the one which had the high altitude, number three a half-topped ball, number four a well hit ball sliced, number five a well hit ball pulled, number six a sliced topped ball, number seven a pulled topped ball. A ball sliced or pulled outside of the pockets is considered a ball "out of bounds."

Charles L. Force, of Mountain avenue, left yesterday for South Bend, Ind., to visit his sister.

BASKETBALL.

The first basketball game of the season will be played tomorrow afternoon at the Plainfield High School gymnasium with the Hasbrouck High School five. The local players have been practicing much of late and are in fine condition. The game will be called at 3 o'clock. The game scheduled with High School of Commerce for this afternoon has been cancelled by the New York five.

MUSICALE AS BENEFIT FOR AFFLICTED WOMAN

The musicale given in the Sunday-school room of the First Presbyterian church last night for the benefit of Mrs. Wm. Jones, of Brooklyn, a former member, who has become blind, was a decided success from every viewpoint. Mrs. S. P. T. Wilbur, who made the arrangements for the entertainment, appreciates everything that was done to further the project, particularly the free use of the Sunday-school room which was offered by the church after arrangements for other places had fallen through. The affair financially was more than pleasing, upward of $125 having been realized for Mrs. Jones.

The talent, which was all voluntary, was of a distinctly high order, particularly the magnificent piano playing by Miss Florence Nicholl. Miss Nichol's interpretation of MacDowell's "Landing of the Pilgrims" was a remarkably clear and technically correct translation and won for her an ovation. Judge William N. Runyon was there with some comic songs which brought down the house.

Solos by Townsend H. Fellows as usual brought out the beauties of this singer's voice and mikhtily pleased the audience. Miss Justine Roberts was specially pleasing in her elocution. One of her own compositions, "New York Shop Girl," being inimitable. In "Rosa" she was admirable. Taken altogether the musicale was decidedly good and the large audience enjoyed every minute of it.

JOHN GIDDES DEAD IN EIGHTY-FOURTH YEAR.

John Giddes, a former well-known boroughite, died yesterday at Newark, from old age. He was eighty-three years of age and was a veteran of the Civil War. Up to four weeks ago he resided on Grove street with his son, Samuel Giddes.

For years Mr. Giddes lived on upper Duer street and was always a familiar figure as was known to his intimate friends and old residents as "Uncle John." About two months ago he disposed of his property in the borough to Assessor Cooley, and later removed to Newark.

Red Cross Stamps on Sale.

The Plainfield Society for the Relief and Prevention of Tuberculosis in its efforts to secure funds for its war upon consumption has placed with the merchants of the city a large quantity of Red Cross stamps and postal cards, and the people are urged to buy and use them in sending customary greetings of the season. Eighty per cent. of the proceeds will go to the local society, the balance going to the National Red Cross Association.

NEW SCHOOL PHYSICIAN

Dr. A. H. Dundon Chosen by North Plainfield's Board of Education.

HE SUCCEEDS DR. HUGHES.

Public School Singing Contest Approved and Representative Is Appointed.

Plans of Supervisor of Music Alfred Lloyd for the proposed singing competition for public school children on April 19, 1910, were approved by the Borough School Board at its regular monthly meeting last night. The songfest will be held in this city or at Elizabeth on the date named and pupils in Union county, Newark, Somerville and North Plainfield will be eligible to enter the contest.

Nelson D. Miller was appointed by President James R. Joy as the representative from the Borough Board to serve on the general advisory committee. In addition to Mr. Nelson, Mr. Joy will select another member who will represent the citizens. Men prominent in the musical world will be selected to officiate as judges of the competition. The prizes will be mounted silver and bronze shields for the winning schools.

The resignation of Dr. Frederic J. Hughes as school physician was received and accepted with regret. Dr. A. H. Dundon, secretary of the Borough Board of Health, was selected as his successor. Dr. Hughes' resignation, it is understood, was due to the increased labors which will devolve on him, when he assumes charges of the tuberculosis pavilion at Muhlenberg Hospital.

A communication was read from C. J. Baxter, State superintendent of schools, approving the rules on medical instruction adopted by the borough school.

By a unanimous vote Drs. Frank W. French and Raymond E. Stevens were appointed dental examiners for the school. It was also decided to purchase an industrial and commercial exhibit for use in the school for $106.

Bills amounting to $4,545.43 were ordered paid and District Clerk Steiner was authorized to borrow $4,500, in anticipation of taxes to meet the indebtedness.

The Board also held an executive session at which the newspaper representatives were excluded. At this secret conclave the resignation of a school teacher and two truancy cases were discussed.

BLIND MUSICIAN MAKES AN ADDRESS TO P. H. S. PUPILS.

G. G. Odwyer, of Philadelphia, a blind lecturer and musician, gave a fine address to the pupils of the Plainfield High School this morning. The main thought of his talk was that the eyes are only a minor organ of the body and people know very little of how to see things.

The speaker referred to Helen Keller, who is both deaf and blind, as one of the most intellectual women in the world. He also referred to the blind as having only the memory to rely on at school, while the people with sight could copy things down and often refer to them. At the close of his talk, Mr. Odwyer played and whistled several compositions of his own.

Sails For His Fortune.

Salvadora Delecio, a nineteen year old Italian boy, who has been in the employ of Debele and Stahl, of Somerset street, for nearly two years, has resigned his position, and purchased transportation on the steamer Reginia Italiana, on which he will sail Wednesdaly, December 7, for his old home at Luparu, in eastern Italy, to visit his parents, and incidentally collect money which was recently bequeathed to him by a rich uncle.

Annual Union Praise Service.

The annual union praise meeting of the Women's Home and Foreign Missionary Societies of the Crescent Avenue Presbyterian church will be held in the church parlors Friday afternoon at 3:30 o'clock. There will be an address by Rev. Edgar W. Work, minister of the Fourth Presbyterian church, New York city. He was formerly minister of the Central Presbyterian church in Colorado Springs.

Sale and Tea at Church Rectory.

A sale and tea will be held at the rectory of the Church of the Holy Cross tomorrow afternoon from 2 to 6 o'clock. The rector and his wife will receive. There will be a sale of useful articles suitable for Christmas, candy and preserves. A silver offering will be received at the door. The proceeds will be divided between the piano fund and the missionary apportionment.

Drilling Fire Horses.

Chief Howard Woolston and Lieutenant Gaub, of the borough fire department, spent last evening drilling the horses to take their positions in harness as soon as the first tap of the alarm sounds. The drill was entirely successful and was witnessed by a number of boroughites who were attracted to the house by the constant clanging of the inside gongs.

A&P Pure Food Daily Bulletin for Week Commencing Monday, Nov. 29.

Special This Week Only!

Extraordinary Sale of Canned Vegetables

The Pick of This Year's Crop

We have no hesitation in saying that the values offered in this sale, quality and price considered, have never before been equalled. We call particular attention to our A&P Brand under which are packed the finest goods that this country produces. We have other brands to fit any purse, and the value for the money will be found equally as good. We have made an exceptionally cut in prices this week, as an inducement for you to become a permanent buyer of our CANNED VEGETABLES.

A&P CORN 10c a can Regular Price 12½c	Iona Tomatoes 4 cans 25c Regular Price 8c a can	SULTANA PEAS 10c a can Regular Price 12c
IONA CORN 4 cans 25c Regular Price 8c a can	Sultana Tomatoes 3 cans 25c Regular Price 10c a can	Arena LIMA BEANS 4 cans 25c Regular Price 8c a can
Sultana CORN 3 cans 25c Regular Price 10c a can	Reliable PEAS 10c a can Regular Price 12½c	LUXURY LIMA BEANS 3 cans 25c Regular Price 10c a can
Standard Succotash 3 cans 25c Regular Price 10c a can	A&P Stringless Beans 2 cans 25c Regular Price 15c a can	A&P Lima Beans 2 cans 25c Regular Price 15c a can
A&P Succotash 10c a can Regular Price 12½c	A&P PEAS 2 cans 25c Regular Price 15c a can	Standard String Beans 4 cans 25c Regular Price 7c a can
A&P Tomatoes 10c a can Regular Price 12½c	IONA PEAS 3 cans 25c Regular Price 10c a can	Cut Refugee Beans 3 cans 25c Regular Price 10c a can

White Wax Beans, Reg. Price 10c a can, 3 cans - 25c

Extra S&H Stamps

80 with a large can A&P Baking Powder - - 50c
75 with 1 lb Tea - - 60c
60 with 1 lb Tea - - 50c
40 with ½ lb Tea - - 40c
35 with 1 lb Coffee - - 35c
30 with ½ lb Tea - - 35c
30 with 1 lb Coffee - - 30c
25 with a large bottle A&P Extracts - - - 25c
25 with a Jar Nutlet - 25c
25 with bot. A&P Pure Maple Syrup - - - - 35c
20 with 1 lb Coffee - - 25c
20 with 3 pks. A&P Corn Starch each - - - 7c
15 with a jar Nutlet - 15c
10 with a pk. A&P Jelly Powder 10c
10 with a pkg. A&P Borax 10c
10 with a bottle Blueing - 10c
10 with CAN Old Dutch Cleanser 10c
10 with a jar A&P Jam - 15c
10 with a bot. A&P Olive Oil 22c
10 with a bottle Electroline 10c
10 with 2 bottles Gold Leaf Syrup, each - - 10c
10 with 1 lb Coffee - 20c
10 with a jar Nutlet - - 10c

THE GREAT ATLANTIC & PACIFIC TEA CO.

137-139 W. Front St.

325 STORES IN THE UNITED STATES

TELEPHONE 117 PLAINFIELD

MRS. HAROLD SERRELL DISLOCATED SHOULDER.

Mrs. Harold Serrell, of Myrtle avenue, is detained at home with a dislocation of the shoulder, the result of a fall at the home of Mrs. Sarah K. Hillman at Madison avenue and West Fifth street. She was leaving the house after a call, and in making a misstep on the porch fell the full length of the steps.

Mrs. Serrell was assisted back to the house and removed to her home in a carriage. A physician was summoned and an examination showed a dislocation of the shoulder.

Supporting a Salem Student.

Under the auspices of the Salem Student committee of the Christian Endeavor Society of the Seventh-Day Baptist church the annual sale will be held in the parlors of the church tomorrow afternoon and evening, commencing at 3 o'clock. There will be a sale of handkerchiefs and candy. The proceeds will be devoted to a student being supported in Salem College by the society.

St. Mary's Fair Booming.

Another big attendance was registered at St. Mary's fair and bazar last night. The assembly hall was filled to its capacity and all of the departments transacted rushing business. This afternoon a special entertainment program has been arranged for the children of the parish.

CITY NATIONAL BANK

3% Interest on Checking Accounts of $500 and above

4% Interest on Savings Accounts.

Louis K. Hyde, President

Wm. P Smith, Vice-President

Wm. F. Arnold, Vice-President and Cashier

Arthur E. Crone, Ass't Cashier

BRANCH OFFICE

MALCOM & COOMBE

MEMBERS N. Y. STOCK EXCHANGE

100 BROADWAY, NEW YORK

PRIVATE WIRE CONNECTION TO NEW YORK AND TO ALL EXCHANGES

W. de LaR. ANDERSON, Manager

BABCOCK BUILDING, WEST FRONT STREET th s tu